Utah State EDUCATIONAL DIRECTORY

www.schools.utah.gov

Utah State Office of Education
250 East 500 South/P.O. Box 144200
Salt Lake City, UT 84114-4200

Patti Harrington, Ed.D.
State Superintendent of Public Instruction

2008-09

©2008 JupiterImages Corporation

This directory is produced annually by the Utah State Office of Education. Revisions to the directory are solicited each year (see last page for Change of Information Form). Copies of this directory may be purchased for $10 each from:

Tina Morandy
Public Relations
Utah State Office of Education
250 East 500 South
P.O. Box 144200
Salt Lake City, UT 84114-4200

Telephone: (801) 538-7526
Fax: (801) 538-7768
E-mail: tina.morandy@schools.utah.gov

2008–09 UTAH STATE EDUCATIONAL DIRECTORY

Patti Harrington, Ed.D.
State Superintendent of Public Instruction

Utah State Office of Education
250 East 500 South
P.O. Box 144200
Salt Lake City, UT 84114-4200

www.schools.utah.gov

TABLE OF CONTENTS

QUICK REFERENCE
Fingertip Facts, 2008 1
Utah School Districts Map..... 2
District Superintendents, 2008–09..... 3
Utah State Superintendents of Public Instruction, 1851–2008..... 4
Utah State Government Offices 5
Utah State Legislature Education Standing Committees 6

UTAH STATE BOARD OF EDUCATION 7

UTAH STATE OFFICE OF EDUCATION
Organization Chart..... 9
Utah State Office of Education..... 10
USOE Alphabetical Listing..... 21

PUBLIC SCHOOLS ALPHABETIZED
Elementary Schools..... 29
Junior High/Middle/Intermediate Schools 39
High Schools..... 43
Special Schools and Programs..... 46
Charter Schools 49

SCHOOL DISTRICTS/CHARTER SCHOOLS
District Information Key..... 53
Alpine School District..... 54
Beaver School District..... 59
Box Elder School District 60
Cache School District..... 62
Carbon School District 64
Daggett School District 65
Davis School District..... 65
Duchesne School District..... 73
Emery School District..... 74
Garfield School District 75
Grand School District..... 76
Granite School District 77
Iron School District 85
Jordan School District..... 86
Juab School District 94
Kane School District..... 95
Logan City School District..... 96
Millard School District 97
Morgan School District..... 98
Murray City School District..... 99
Nebo School District 100
North Sanpete School District..... 103
North Summit School District..... 104
Ogden City School District..... 104
Park City School District 106
Piute School District..... 107
Provo City School District 108
Rich School District..... 110
Salt Lake City School District..... 110
San Juan School District..... 114
Sevier School District..... 115
South Sanpete School District 117
South Summit School District 118
Tintic School District 118
Tooele School District..... 119
Uintah School District..... 121
Wasatch School District..... 122
Washington School District..... 123
Wayne School District 127
Weber School District 127
Charter Schools, 2008–09 133

PRIVATE & PAROCHIAL SCHOOLS, 2008–09 139

UTAH SCHOOLS FOR THE DEAF AND THE BLIND 147
USDB Alphabetical Listing 151

UTAH STATE OFFICE OF REHABILITATION 155
USOR Organization Chart 155
Utah State Office of Rehabilitation 156

UTAH REGIONAL SERVICE CENTERS 161
Utah Rural Schools Association..... 162
Utah Regional Service Centers Map..... 163

UTAH HIGHER EDUCATION 165
Utah College of Applied Technology (UCAT) 165
Utah Colleges of Education 165
Utah System of Higher Education..... 166

UTAH EDUCATIONAL ORGANIZATIONS 169
American Federation of Teachers..... 169
Utah Association for Adult, Community, and Continuing Education 169
Utah Association for Career and Technical Education (UACTE)..... 169
Utah Association for Gifted Children..... 169
Utah Association for Supervision and

Curriculum Development 169
Utah Association of Educational Office Professionals 169
Utah Association of Elementary School Principals (UAESP) 170
Utah Association of Public School Foundations 170
Utah Association of School Business Officials.. 170
Utah Association of Secondary School Principals (UASSP) 170
Utah Association of Staff Developers 170
Utah Association of Teacher Educators..... 170
Utah Education Association 170
UniServ Presidents 171
UniServ Executive Directors 171
UniServ Local Presidents..... 172
Utah Education Network 173
Utah Family Centers 173
Utah High School Activities Association 174
Utah Home Education Association 174
Utah Middle Level Association..... 174
Utah Parent Center 174
Utah Parent Teacher Association 174
Utah Partnership for Education, Inc. 174
Utah Personnel Development Center 174
Utah Public Education Coalition..... 175
Utah Public Education Foundation..... 175
Utah Rural Schools Association..... 175
Utah School Boards Association..... 175
Utah School Counselors Association..... 175
Utah School Employees Association 175
Utah School Public Relations Association .. 176
Utah School Superintendents Association.. 176
Utah State Fairpark..... 176
Utah State Instructional Materials 176
Utah Special Education Contact Organizations 176

NATIONAL ORGANIZATIONS THAT SERVE THE EDUCATIONAL SYSTEM 179
Council of Chief State School Officers, 2008–09..... 179
National Education Organizations 183
United States Department of Education..... 185

CHANGE OF INFORMATION FORM 187

UTAH SCHOOL CALENDAR 2008-09

CORE CRT **MATHEMATICS** TESTING, 2007

Demographic	# Students	% Passing
Total	392,041	69.98
Female	190,437	70.25
Male	201,604	69.73
American Indian	6,043	45.49
Asian	6,268	76.31
Black	5,599	46.99
Hispanic	55,244	47.51
Pacific Islander	6,020	58.12
White	311,351	74.98
Econ. Disadvantaged	124,204	58.32
Non-Economically Disadvantaged	267,837	75.39
Limited English Prof.	45,449	47.51
Native English Ability	346,592	72.93
Students With Disabilities	50,098	34.96
Non-Students With Disabilities	341,943	75.11

CORE CRT **LANGUAGE ARTS** TESTING, 2007

Demographic	# Students	% Passing
Total	439,087	77.09
Female	213,684	80.76
Male	225,403	73.60
American Indian	6,562	52.94
Asian	7,364	79.78
Black	6,008	58.74
Hispanic	58,787	53.65
Pacific Islander	6,530	66.05
White	352,208	81.92
Econ. Disadvantaged	132,776	63.99
Non-Economically Disadvantaged	306,311	82.76
Limited English Prof.	48,340	51.74
Native English Ability	390,747	80.22
Students With Disabilities	52,434	35.58
Non-Students With Disabilities	386,653	82.71

2007–08 Public School Enrollment **DEMOGRAPHICS**

Demographic	Number	Percent
American Indian	7,716	1.4%
Asian	8,932	1.7%
Black	7,540	1.4%
Hispanic	74,735	13.9%
Pacific Islander	8,031	1.5%
Unknown Race	2,468	0.4%
White	428,573	79.7%
Total	**537,995**	**100.0%**

VALUE OF THE WPU
2007–08 School Year

Weighted Pupil Unit = $2,514 per Pupil

The weighted pupil unit (WPU) is the basic source of funding for public education and accounts for about half of all school funding. It is paid to districts according to enrollments.

PUBLIC SCHOOL ENROLLMENT
October 2007
Enrollment = 537,995

District	Enrollment
Alpine	58,665
Beaver	1,562
Box Elder	10,931
Cache	14,194
Carbon	3,562
Daggett	134
Davis	64,551
Duchesne	4,224
Emery	2,262
Garfield	933
Grand	1,486
Granite	67,948
Iron	8,643
Jordan	80,187
Juab	2,147
Kane	1,178
Logan	5,755
Millard	2,852
Morgan	2,183
Murray	6,426
Nebo	26,588
No. Sanpete	2,340
No. Summit	1,000
Ogden	12,603
Park City	4,443
Piute	300
Provo	13,083
Rich	431
Salt Lake	23,536
San Juan	2,844
Sevier	4,475
So. Sanpete	2,911
So. Summit	1,374
Tintic	238
Tooele	12,988
Uintah	5,952
Wasatch	4,588
Washington	25,295
Wayne	548
Weber	30,097
Charter Schs.	22,196
USDB*	342

** Utah Schools for the Deaf and the Blind*

PER PUPIL SPENDING
in Perspective, 2005

	Nation	Utah	Rank
Total	$8,701	$5,250	51
Instruction	$5,321	$3,302	51
Pupil Support	$453	$192	51
Staff Support	$417	$253	48
School Admin	$495	$320	50
District Admin	$174	$60	51

U.S. Census Bureau

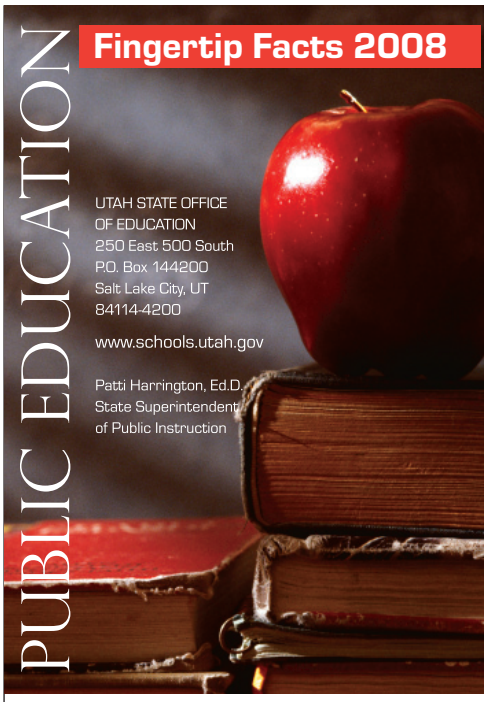

© 2008 JupiterImages Corporation

2007 PUBLIC EDUCATION **GENERAL FUND**

Funding by Source

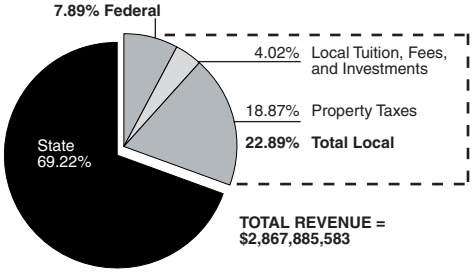

Expenditures by Function

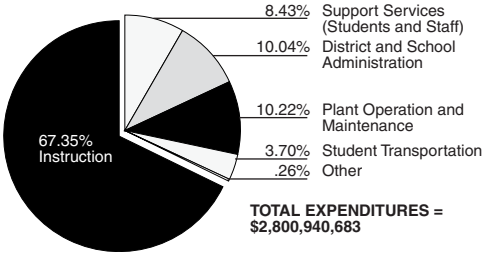

Public Schools by Grade Level
2007–08

Type of School	Number
Elementary Schools	508
Middle/Junior High Schools	145
High Schools	110
Special Ed. Schools	51
Alternative Schools	46
Charter Schools	58
Vocational Schools	8
Youth in Custody Schools	42
Virtual Schools	4
Total	**972**

UTAH SCHOOL DISTRICTS

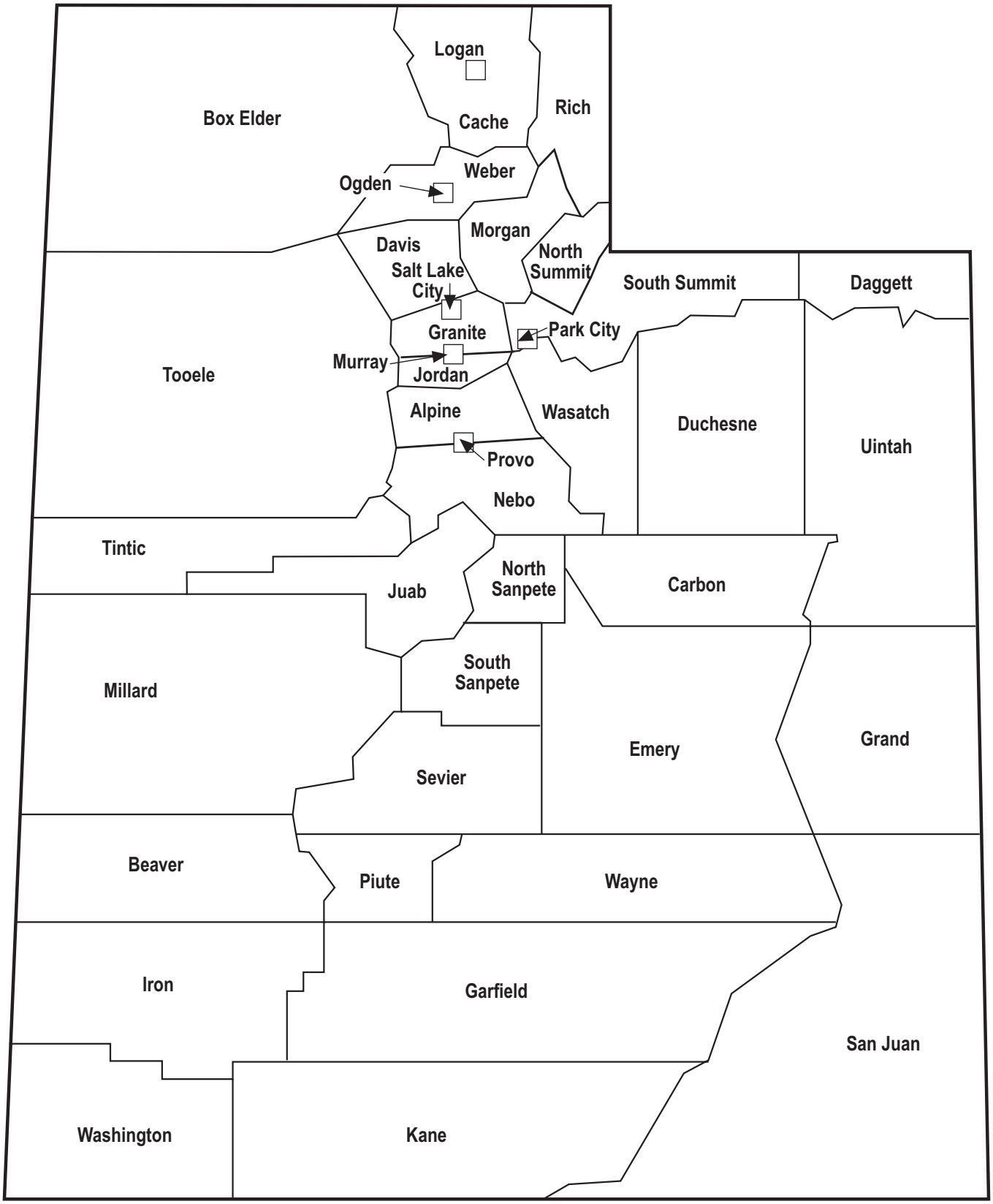

DISTRICT SUPERINTENDENTS
2008–09

ALPINE — **Vernon M. Henshaw**
575 N 100 E — 801-756-8400
American Fork 84003 — (F) 801-756-8516
www.alpine.k12.ut.us

BEAVER — **Ray Terry**
P.O. Box 31 — 435-438-2291
Beaver 84713 — (F) 435-438-5898
www.beaver.k12.ut.us

BOX ELDER — **Martell Menlove**
960 South Main — 435-734-4800
Brigham City 84302 — (F) 435-734-4833
www.besd.net

CACHE — **Steven C. Norton**
2063 N 12th E — 435-752-3925
Logan 84341 — (F) 435-753-2168
www.cache.k12.ut.us

CARBON — **Patsy Bueno**
251 W 400 N — 435-637-1732
Price 84501 — (F) 435-637-9417
www.carbon.k12.ut.us

DAGGETT — **E. Bruce Northcott**
196 W 200 N — 435-784-3174
P.O. Box 249 — (F) 435-784-3549
Manila 84046
www.dsdf.org

DAVIS — **W. Bryan Bowles**
45 E State Street — 801-402-5261
P.O. Box 588 — (F) 801-402-5249
Farmington 84025
www.davis.k12.ut.us

DUCHESNE — **John J. Aland**
P.O. Box 446 — 435-738-1240
Duchesne 84021 — (F) 435-738-1254
www.dcsd.org

EMERY — **Kirk Sitterud**
120 North Main — 435-687-9846
P.O. Box 120 — (F) 435-687-9849
Huntington 84528
www.emery.k12.ut.us

GARFIELD — **George Park**
145 East Center — 435-676-8821
P.O. Box 398 — (F) 435-676-8266
Panguitch 84759
www.garfield.k12.ut.us

GRAND — **Margaret Hopkin**
264 South 400 East — 435-259-5317
Moab 84532 — (F) 435-259-6212
www.grandschools.org

GRANITE — **Stephen F. Ronnenkamp**
2500 S State — 801-646-5000
Salt Lake City 84115 — (F) 801-646-4128
www.graniteschools.org

IRON — **James Johnson**
2077 W Royal Hunte Dr. — 435-586-2804
Cedar City 84720 — (F) 435-586-2815
www.iron.k12.ut.us

JORDAN — **Barry L. Newbold**
9361 S 300 E — 801-567-8100
Sandy 84070 — (F) 801-567-8030
www.jordandistrict.org

JUAB — **Kirk L. Wright**
346 E 600 N — 435-623-1940
Nephi 84648 — (F) 435-623-1941
www.juab.ut.proschoolweb.com

KANE — **Robert N. Johnson**
746 S 175 E — 435-644-2555
Kanab 84741 — (F) 435-644-2509
www.kane.k12.ut.us

LOGAN — **Marshal R. Garrett**
101 West Center — 435-755-2300
Logan 84321 — (F) 435-755-2311
www.lcsd.logan.k12.ut.us

MILLARD — **David W. Taylor**
285 E 450 N — 435-864-1000
Delta 84624 — (F) 435-864-5684
www.millard.k12.ut.us

MORGAN — **Ronald F. Wolff**
240 E Young Street — 801-829-3411
P.O. Box 530 — (F) 801-829-3531
Morgan 84050
www.morgan.k12.ut.us

MURRAY — **Richard Tranter**
147 E 5065 S — 801-264-7400
Murray 84107 — (F) 801-264-7456
www.murrayschools.org

NEBO — **Chris Sorensen**
350 South Main — 801-354-7400
Spanish Fork 84660 — (F) 801-798-4010
www.nebo.edu

NORTH SANPETE — **Courtney Syme**
220 E 700 S — 435-462-2485
Mt. Pleasant 84647 — (F) 435-462-2480
www.nsanpete.k12.ut.us

NORTH SUMMIT — **Steve Carlsen**
Box 497 — 435-336-5654
Coalville 84017-0497 — (F) 435-336-2401
www.nsummit.k12.ut.us

OGDEN — **Noel Zabriskie**
1950 Monroe Blvd. — 801-737-7300
Ogden 84401 — (F) 801-627-7654
www.ogdensd.org

PARK CITY — **Ray Timothy**
2700 Kearns Blvd. — 435-645-5600
Park City 84060 — (F) 435-645-5609
www.pcschools.us

PIUTE — **Don Yates**
P.O. Box 69 — 435-577-2912
Junction 84740 — (F) 435-577-2561
www.piute.k12.ut.us

PROVO — **Randall J. Merrill**
280 W 940 N — 801-374-4800
Provo 84604 — (F) 801-374-4808
www.provo.edu

RICH — **Dale Lamborn**
P.O. Box 67 — 435-793-2135
Randolph 84064 — (F) 435-793-2136
www.rich.k12.ut.us

SALT LAKE CITY — **McKell Withers**
440 E 100 S — 801-578-8599
Salt Lake City 84111 — (F) 801-578-8248
www.slc.k12.ut.us

SAN JUAN — **Douglas E. Wright**
200 North Main — 435-678-1200
Blanding 84511 — (F) 435-678-1280
www.sanjuanschools.org

SEVIER — **Brent M. Thorne**
180 East 600 North — 435-896-8214
Richfield 84701 — (F) 435-896-8804
www.sevier.k12.ut.us

SOUTH SANPETE — **Donald R. Hill**
39 South Main — 435-835-2261
Manti 84642 — (F) 435-835-2265
www.ssanpete.k12.ut.us

SOUTH SUMMIT — **Barry Walker**
375 E 300 S — 435-783-4301
Kamas 84036 — (F) 435-783-4501
www.ssummit.k12.ut.us

TINTIC — **Ron K. Barlow**
P.O. Box 210 — 435-433-6363
Eureka 84628 — (F) 435-433-6643
www.tintic.k12.ut.us

TOOELE — **Terry Linares**
92 Lodestone Way — 435-833-1900
Tooele 84074 — (F) 435-833-1912
www.tooelesd.org

UINTAH — **Charles Nelson**
635 W 200 S — 435-781-3100
Vernal 84078 — (F) 435-781-3107
www.uintah.net

WASATCH — **Terry Shoemaker**
101 E 200 N — 435-654-0280
Heber City 84032 — (F) 435-654-4714
www.wasatch.edu

WASHINGTON — **Max Rose**
121 W Tabernacle — 435-673-3553
St. George 84770 — (F) 435-673-3216
www.washk12.org

WAYNE — **Jessie Pace**
P.O. Box 127 — 435-425-3813
Bicknell 84715 — (F) 435-425-3806
www.wayne.k12.ut.us

WEBER — **Michael G. Jacobsen**
5320 S Adams Ave. — 801-476-7800
Ogden 84405 — (F) 801-476-8139
www.weber.k12.ut.us

UTAH STATE SUPERINTENDENTS OF PUBLIC INSTRUCTION, 1851–2008

Utah Territorial School Superintendents

Elias Smith, Superintendent of Primary Schools	1851 to 1856
William Willis, Superintendent of Common Schools	1856 to 1862
Robert L. Campbell, Superintendent of Common Schools	1862 to 1874
O. H. Riggs, Territorial Superintendent of District Schools	1874 to 1877
John Taylor, Territorial Superintendent of District Schools	1877 to 1881
L. John Nuttall, Territorial Superintendent of District Schools	1881 to 1887
P. L. Williams, Territorial Commissioner of Schools	1887 to 1889
Jacob S. Boreman, Territorial Commissioner of Schools	1889 to 1894
T. B. Lewis, Territorial Commissioner of Schools	1894 to 1896

Utah State Superintendents of Public Instruction

John R. Park	January 1896 to September 1900
Emma J. McVicker	October 1900 to January 1901
A. C. Nelson	January 1901 to December1913
A. C. Matheson	December 1913 to January 1915
E. G. Gowans	January 1915 to July 1919
G. N. Child	July 1919 to July 1920
L. H. Muir	July 1920 to January 1921
George Thomas	January 1921 to July 1921
C. N. Jensen	July 1921 to January 1933
Charles H. Skidmore	January 1933 to January 1945
E. Allen Bateman	January 1945 to October 1960
Wilburn N. Ball	January 1961 to April 1962
Marsden B. Stokes (Acting)	April 1962 to August1962
Marion G. Merkley	August 1962 to April 1963
Marsden B. Stokes (Acting)	April 1963 to May 1963
T. H. Bell	June 1963 to March 1970
Walter D. Talbot	April 1970 to June 1982
Vaughn L. Hall (Acting)	April 1982 to July 1982
G. Leland Burningham	July 1982 to May 1985
Bernarr S. Furse	April 1985 to December 1986
James R. Moss	December 1986 to April 1990
Scott W. Bean (Acting)	April 1990 to September 1990
Jay B. Taggart	September 1990 to March 1992
Scott W. Bean	April 1992 to January 1999
Steven O. Laing	January 1999 to March 2004
Patrick Ogden (Acting)	April 2004 to June 2004
Patti Harrington	June 2004

UTAH STATE GOVERNMENT OFFICES

GOVERNOR'S OFFICE

Deputy for Education:
Christine Kearl
Phone: (801) 538-1000
E-mail: ckearl@utah.gov

Administrative Assistant for Education:
Tawna White
Phone: (801) 538-1404
Fax: (801) 538-1528
E-mail: tawnawhite@utah.gov

Governor's Deputy for Policy and Communications:
Lisa Roskelley
Phone: (801) 538-1503
Fax: (801) 538-1528
E-mail: lroskelley@utah.gov

Governor's Public Affairs Assistant:
Maike Jones
Phone: (801) 538-1053
Fax: (801) 538-1528
E-mail: maikejones@utah.gov

LT. GOVERNOR'S OFFICE

Lt. Governor:
Gary Herbert
Phone: (801) 538-1000

Administrative Assistant to Lt. Governor:
Ashley Buchholz
Phone: (801) 538-1621
Fax: (801) 538-1528
E-mail: abuchholz@utah.gov

GOVERNOR'S OFFICE OF PLANNING AND BUDGET

Director: John Nixon
Phone: (801) 538-1027
E-mail: jnixon@utah.gov

Public Education Analyst:
Mike Kjar
Phone: (801) 538-1521
E-mail: mkjar@utah.gov

ATTORNEY GENERAL'S OFFICE

Attorney General:
Mark Shurtleff
Phone: (801) 538-9600
Fax: (801) 538-1121
1-800-244-4636
E-mail: uag@utah.gov

Assistant Attorney General for Public Education:
Kristina Kindl
Phone: (801) 366-0270
Fax: (801) 366-0268
E-mail: NA

LEGISLATIVE FISCAL ANALYST'S OFFICE

Director: John E. Massey
Phone: (801) 538-1034
Fax: (801) 538-1692
E-mail: jmassey@utah.gov

Fiscal Analyst for Education
Ben Leishman
Phone (801) 538-1034
Fax: (801) 538-1692
E-mail: NA

LEGISLATIVE RESEARCH AND GENERAL COUNSEL

Director: Michael Christensen
Phone: (801) 538-1032
Fax: (801) 538-1712
E-mail: mchristensen@utah.gov

General Counsel:
M. Gay Taylor
Phone: (801) 538-1032
Fax: (801) 538-1712
E-mail: gtaylor@utah.gov

LEGISLATIVE AUDITOR GENERAL

Legislative Auditor:
John Schaff
Phone: (801) 538-1033
Fax: (801) 538-1063
E-mail: jschaff@utah.gov

Deputy Auditor General:
Rick Coleman
Phone: (801) 538-1033
Fax: (801) 538-1063
E-mail: rcoleman@utah.gov

SENATE INFORMATION
Phone: (801) 538-1035

HOUSE INFORMATION
Phone: (801) 538-1029

UTAH STATE LEGISLATURE

EDUCATION STANDING COMMITTEES

UTAH STATE HOUSE OF REPRESENTATIVES

(801) 538-1029
www.le.state.ut.us

UTAH STATE SENATE

(801) 538-1035
www.utahsenate.org

EXECUTIVE APPROPRIATIONS COMMITTEE

Rep. Ron Bigelow, Co-Chair
Sen. Lyle W. Hillyard, Co-Chair
Sen. Peter Knudson, Vice Chair
Rep. Rebecca D. Lockhart, Vice Chair
Sen. Curtis Bramble
Rep. David Clark
Rep. Greg J. Curtis
Sen. Gene Davis
Rep. Brad L. Dee
Sen. Mike Dmitrich
Sen. Dan R. Eastman
Sen. Brent H. Goodfellow
Sen. Patricia W. Jones
Sen. Sheldon L. Killpack
Rep. Brad King
Rep. David Litvack
Rep. Phil Riesen
Rep. Gordon E. Snow
Rep. Carol Spackman Moss
Sen. John L. Valentine
Deputy Director: Steven Allred
Director: Jonathan Ball

UTAH STATE HOUSE OF REPRESENTATIVES EDUCATION STANDING COMMITTEE

Rep. Gregory H. Hughes, Chair
Rep. Patrick Painter, Vice Chair
Rep. Sylvia S. Andersen
Rep. Brad Dee
Rep. Craig A. Frank
Rep. James R. Gowans
Rep. Kory M. Holdaway
Rep. Bradley G. Last
Rep. Rebecca D. Lockhart
Rep. Carol Spackman Moss
Rep. Merlynn T. Newbold
Rep. LaWanna Lou Shurtliff
Rep. Kenneth W. Sumison
Rep. Stephen H. Urquhart
Rep. Mark A. Wheatley
Policy Analyst Constance C. Steffen

UTAH STATE SENATE EDUCATION STANDING COMMITTEE

Sen. Margaret Dayton, Chair
Sen. Gregory Bell
Sen. Curtis S. Bramble
Sen. Lyle W. Hillyard
Sen. Patricia W. Jones
Sen. Darin G. Peterson
Sen. Ross I. Romero
Sen. Howard A. Stephenson
Policy Analyst Phillip V. Dean

PUBLIC EDUCATION JOINT APPROPRIATIONS SUBCOMMITTEE

Rep. Bradley G. Last, Co-Chair
Sen. Howard A. Stephenson, Co-Chair
Rep. Tim M. Cosgrove
Rep. Brad L. Dee
Rep. Lorie D. Fowlke
Sen. Lyle W. Hillyard
Rep. Gregory H. Hughes
Sen. Patricia W. Jones
Rep. Ronda Rudd Menlove
Rep. Karen W. Morgan
Rep. Phil Riesen
Rep. Aaron Tilton
Sen. Kevin T. VanTassell
Rep. Carl Wimmer
Fiscal Analyst Ben Leishman
Fiscal Analyst Patrick W. Lee

UTAH STATE INTERIM EDUCATION COMMITTEE

Rep. Gregory H. Hughes, Co-Chair
Sen. Howard A. Stephenson, Co-Chair
Sen. Margaret Dayton, Co-Chair
Rep. Sylvia S. Andersen
Sen. Curtis S. Bramble
Rep. Brad L. Dee
Rep. Craig A. Frank
Rep. James R. Gowans
Sen. Lyle W. Hillyard
Rep. Kory M. Holdaway
Sen. Patricia W. Jones
Rep. Bradley G. Last
Rep. Rebecca D. Lockhart
Sen. Mark B. Madsen
Rep. Ronda Rudd Menlove
Rep. Michael T. Morley
Rep. Carol Spackman Moss
Sen. Ross I. Romero
Rep. LaWanna Lou Shurtliff
Rep. Kenneth W. Sumsion
Rep. Stephen H. Urquhart
Rep. Mark A. Wheatley
Policy Analyst Phillip V. Dean
Policy Analyst Constance C. Steffen
Associate General Counsel Dee S. Larsen
Legislative Secretary Glenda S. Whitney

UTAH STATE BOARD OF EDUCATION

250 East 500 South/P.O. Box 144200
Salt Lake City, UT 84114–4200

DISTRICT 1
Teresa L. Theurer
33 Canterbury Lane
Logan, UT 84321
Phone: (435) 753-0740

DISTRICT 2
Greg W. Haws
5841 West 4600 South
Hooper, UT 84315
Phone: (801) 985-7980

DISTRICT 3
Richard Moss
3514 E Fairway Circle
Spanish Fork, UT 84660
Phone: (801) 787-1676

DISTRICT 4
Richard Sadler, Chair
875 Edgewood Dr.
Ogden, UT 84403
Phone: (801) 479-7988

DISTRICT 5
Kim R. Burningham
932 Canyon Crest Drive
Bountiful, UT 84010
Phone: (801) 292-9261

DISTRICT 6
Michael G. Jensen
4139 S Aubrey Lane
West Valley City, UT
84128
Phone: (801) 968-5960

DISTRICT 7
Randall Mackey
1172 East 100 South
Salt Lake City, UT 84102
Phone: (801) 582-4237

DISTRICT 8
Janet A. Cannon
5256 Holladay Blvd.
Salt Lake City, UT 84117
Phone: (801) 272-3516

DISTRICT 9
Denis Morrill
6016 South 2200 West
Taylorsville, UT 84118
Phone: (801) 969-2334

DISTRICT 10
Laurel Brown
5311 South Lucky Clover
Lane
Murray, UT 84123
Phone: (801) 261-4221

DISTRICT 11
Bill Colbert
14866 Village Vista Dr
Draper, UT 84020
Phone: (801) 572-1608

DISTRICT 12
Mark Cluff, Vice Chair
645 West Hubbard Cir
Alpine, UT 84004
Phone: (801) 756-7623

Continued

UTAH STATE BOARD OF EDUCATION
(Continued)

DISTRICT 13
Thomas Gregory
1037 S 290 W, #D
Provo, UT 84601
Phone: (801) 607-4702

DISTRICT 14
Dixie Allen
218 West 5250 North
Vernal, UT 84078
Phone: (435) 789-0534

DISTRICT 15
Debra G. Roberts
Box 1780
Beaver, UT 84713
Phone: (435) 438-5843

Meghan Holbrook
775 N Hilltop Road
Salt Lake City, UT 84103
Phone: (801) 539-0622

Rosanita Cespedes*
1470 S 400 E
Salt Lake City, UT 84115
Phone: (801) 466-7371

Charlene Lui**
766 N 900 W
Orem, UT 84057
Phone: (801) 230-5109

Patti Harrington
Executive Officer

Twila B. Affleck
Board Secretary

*Board of Regents Appointments
**Coalition of Minorities Advisory Committee Representative Appointment

UTAH STATE OFFICE OF EDUCATION

ORGANIZATION CHART

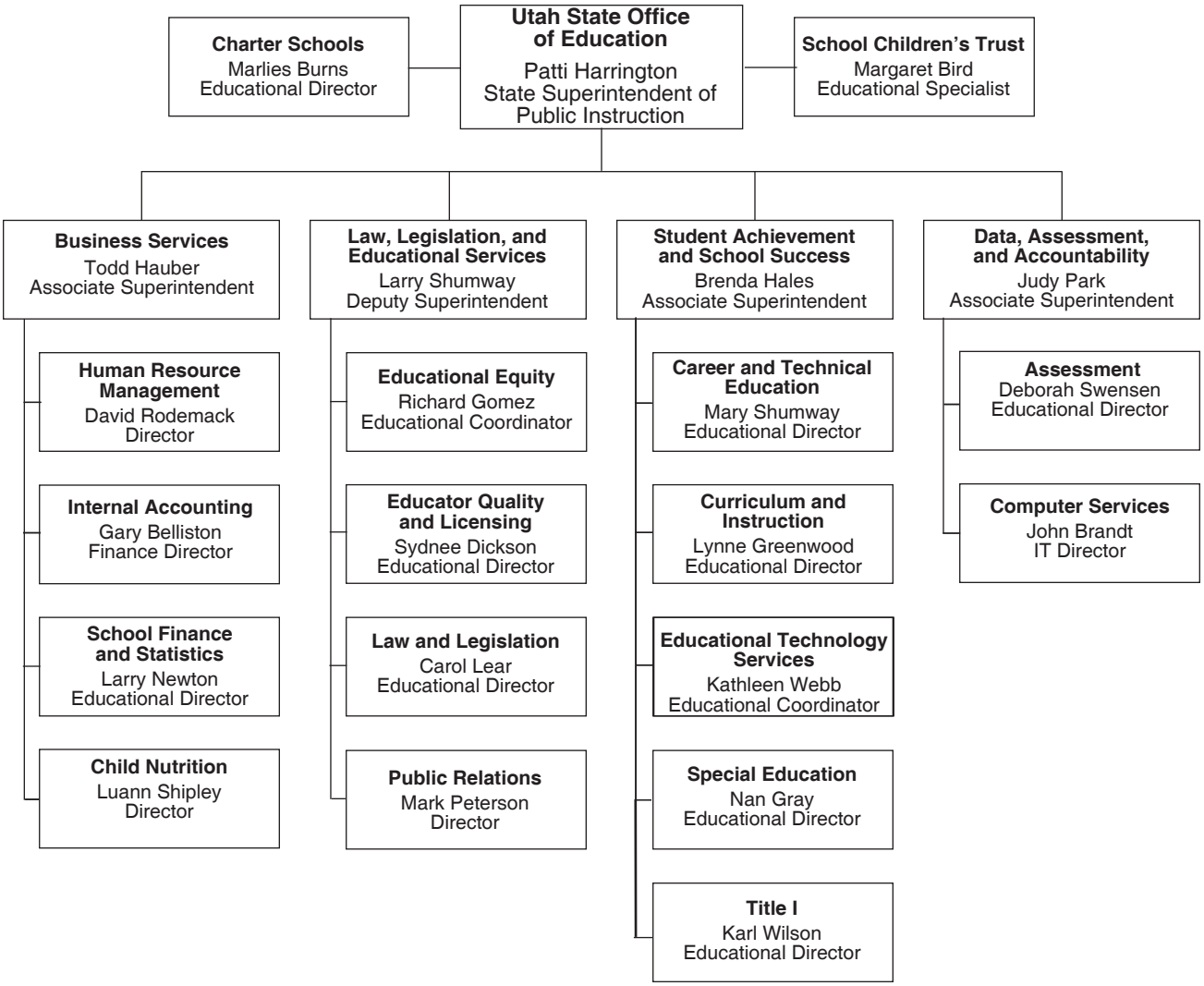

5/17/07

UTAH STATE OFFICE OF EDUCATION

250 East 500 South, P.O. Box 144200, Salt Lake City, UT 84114-4200
Fax: (801) 538-7521 TTY/Voice: (801) 538-7530 Relay: 711

For numbers not listed: (801) 538-7500
Internet Address: http://www.schools.utah.gov
To reach any employee by e-mail use the following format:
fname.lname@schools.utah.gov

STATE BOARD OF EDUCATION

Fax: (801) 538-7768

Affleck, Twila	Secretary to the Board	538-7517
Allen, Dixie	District 14	538-7517
Brown, Laurel	District 10	538-7517
Burningham, Kim R.	District 5	538-7517
Cannon, Janet A.	District 8	538-7517
Cespedes, Rosanita	Board of Regents Appointee	538-7517
Cluff, Mark	District 12/Vice Chair	538-7517
Colbert, Bill	District 11	538-7517
Gregory, Thomas	District 13	538-7517
Haws, Greg W.	District 2	538-7517
Jensen, Michael	District 6	538-7517
Lui, Charlene	Coalition of Minorities Advisory Committee Representative	538-7517
Mackey, Randall A.	District 7	538-7517
Mohlman, Kent	Internal Auditor	538-7813
Morrill, Denis	District 9	538-7517
Moss, Richard	District 3	538-7517
TBD	Board of Regents Appointee	538-7517
Roberts, Debra G.	District 15	538-7517
▶ Sadler, Richard	District 4/Board Chair	538-7517
Salazar, Tim	Internal Auditor	538-7579
Theurer, Teresa L.	District 1	538-7517

STATE CHARTER SCHOOL BOARD

Fax: (801) 538-7729

Adamic, Julie	Member	538-7720
Allen, Brian	Chair	538-7720
Beagley, Tim	Member	538-7720
Francisco-Nez, Yolanda	Member	538-7720
Pingree, John	Member	538-7720
Schmitt, Jo	Board Secretary	538-7720
Smith, Scott	Vice-Chair	538-7720

ADMINISTRATION

Fax: (801) 538-7768

▶ **Harrington, Patti**	**State Superintendent of Public Instruction**	538-7510
Austin, Lorraine	Administrative Assistant	538-7510
Shumway, Larry	**Deputy Superintendent/Law, Legislation, and Educational Services**	538-7762

Snelson, LesLee	Support Services Coordinator	538-7762
McRay, Susan	Financial Analyst	538-7758
Hales, Brenda	**Associate Superintendent/Student Achievement and School Success**	538-7515
Smith, Vicky S.	Support Services Coordinator	538-7515
Hauber, Todd	**Associate Superintendent/ Business Services**	538-7514
Medrano, Janet	Support Services Coordinator	538-7514
Sevy, Laurie	Information Technician	538-7500
Cannon, Shirley	Information Technician	538-7500
Park, Judy	**Associate Superintendent/Data, Assessment and Accountability**	538-7550
Parriott, Vonda	Support Services Coordinator	538-7550

ASSESSMENT

Fax: (801) 538-7845

▶ Swensen, Deborah	Director	538-7811
Roque, Luz	Administrative Secretary	538-7810
Alatrista, Denise	Office Specialist	538-7519
Aune, Matt	Graphic Design	538-7553
Brock, Rita	Specialist, English Language Learners, UALPA	538-7897
Brough, Aaron	Data Warehouse	538-7922
Cotten, Erin	Office Specialist, Production	538-7947
Crookston, Rachael	Office Specialist, Math, UBSCT	538-7836
Cunniff, Maureen	Specialist, Assessment Development, Secondary Language Arts	538-7819
De Friez, Jennie	Specialist, Elementary Math	538-7728
Eccleston, Tim	Specialist, NAEP, Iowa	538-7814
Fackrell, Emily	Office Specialist, Science, EELA	538-7595
Fawcett, Nolan	Specialist, Secondary Math, UBSCT	538-7654
Green, Noralee	Financial Analyst	538-7815
Honaker, Randy	Coordinator, Results	538-7753
Jensen, Murry	Specialist, COGNOS	538-7823
Kececi, Yalin	IT Analyst II	538-7675
King, Kevin	Specialist, Assessment Development/Science	538-7591
Meadows, Krysten	Office Specialist, UALPA, NAEP	538-7702
Millican, Michelle	Executive Secretary, Results	538-7651
Moore, Sarah	Program Manager, Production	538-7862
Ober, Nate	Specialist, Data, UTIPS	538-7809
Pearson, Jami-Jon	Specialist, Statistics, Iowa	538-7848
Pierce, Char	Executive Secretary, SELA	538-7722
Quinn, Julie	Specialist, UTIPS, CBT	538-7723
Smith, David	Coordinator, Assessment	538-7731
Stryker, Don	Specialist, Contracts	538-7641
Thomason, Ginger	Office Specialist	538-7947
Young, Margaret	Specialist, Assessment Development, Elementary Language Arts	538-7673

CAREER AND TECHNICAL EDUCATION

Fax: (801) 538-7868 **Adult Ed Fax: (801) 538-7882**

▶ Shumway, Mary	State Director	538-7852

Godfrey, Patrice	Administrative Secretary	538-7865
Abbott, Christopher	Executive Secretary	538-7863
Andelin, Darrell	Specialist, Technology and Engineering	538-7598
Bunnell, Nadine	Specialist, Neglected & Delinquent Youth, Title I, Data Management	538-7818
Cook, Travis	Specialist, Youth in Custody	538-7711
Danel, TC	Program Assistant, PATI, Grants, CTSO	538-7875
Deimler, William L.	Specialist, Agricultural Education	538-7856
Dobson, Kristine	Specialist, Utah Career Resource Network	800-733-7887
Felshaw, Julie	Specialist, Economic Education	538-7859
Galli, Jeff	Specialist, Corrections Education	538-7989
Goble, Janet	Specialist, Business Education, Keyboarding	538-7891
Golavar, Janet	Office Specialist I	538-7861
Grant, Sandra	Specialist, Adult Education ESL & EL Civics	538-7844
Hales, Cindy	Program Assistant, CTE Skill Certificate	538-7941
Hart, Pearl	Specialist, Family & Consumer Sciences Ed.	538-7890
Hatch, Vonell	Office Specialist I	538-7840
Hyer, Renee	Specialist, CTE Skill Certificate Program	538-7853
Jacobsen, Brenda	Accounting Technician II	538-7549
Johnson, Marvin	Coordinator, Federal & State Programs/MIS	538-7843
Kay-Stevenson, Dawn	Coordinator, Stud. Services, Comp. Guidance	538-7851
Kelly, Marty	Coordinator, Adult Education	538-7824
Larsen, Verne	Specialist, Safe & Drug-Free Schools	538-7713
Loamanu, Susan	Office Specialist II, CTE Relicensure	538-7662
Longhurst, Thalea	Specialist, Health Science & Technology Ed.	538-7889
Lyman, Carl	Specialist, Information Technology Ed.	538-7946
Marchant, Sherry	Specialist, Career Connections	538-7594
McDonald, Jeff	Specialist, Management Information Systems	538-7657
Meszaros, Murray	Specialist, OCR, GED Testing,	538-7870
Milliken, Dave	Specialist, Skilled & Technical Education	538-7855
Myers, Toni	IT Analyst, Adult Education	538-7611
Newton, Alan	IT Analyst, Adult Education	538-7942
Olson, Kathy	Financial Analyst II	538-7860
Peters, Becky	Office Specialist I	538-7572
Sachse, Tom	Specialist, Secondary Comprehensive Guidance	538-7962
Sargent, Ruth	Executive Secretary	538-7847
Sommerville, Melissa	Office Specialist I	538-7612
South, Shauna	Specialist, Adult Education—Secondary Programs, Literacy Program	538-7849
Stephens, Dale	Specialist, Marketing Education	538-7867
Stoker, Craig	Specialist, Perkins, CTE Program Approval Pathways	538-7738
Thomas, Jeanette	Office Specialist I	538-7854
Thomas, Susan	Program Assistant, CTE Marketing	538-7707
Tyrrell, Kellie	Executive Secretary	538-7821

CARSON SMITH SPECIAL NEEDS SCHOLARSHIP PROGRAM

Fax: (801) 538-7973

▶ Rawlings, Travis	Educational Specialist	538-7601

CHARTER SCHOOLS

Fax: (801) 538-7729

▶ Burns, Marlies	Director	538-7817
Schmitt, Jo	Administrative Secretary	538-7720
Long, Mark	Accountant	538-7703
Rowland, Jeannie	Specialist, Training	538-7676
Taggart, John	Specialist, Grants	538-7583

CHILD NUTRITION

Fax: (801) 538-7883

▶ Shipley, Luann	Director	538-7513
Carpenter, Karen	Executive Secretary	538-7755
Adams, Dana	Specialist, CNP	538-7683
Allert, Charlene	Administrator, CNP	538-7563
Anderson, Matthew	Specialist, CNP	538-7685
Barnes, Camile	Financial Analyst	538-7689
Brewer, Mollie	CACFP Technician	538-7659
Diehl, Michael	Specialist, CNP	538-7649
Faust, Barbie	Specialist, CNP	538-7691
Frey, Louise	Specialist, CNP	538-7696
Gaddis, Warren	Administrator, CNP	538-7687
Gardner, Brian	Office Specialist	538-7920
Hayes, Karen	Specialist, CNP	538-7971
Jensen, Marje	Accounting Technician	538-7613
Johnson, Charlene	CNP Technician	538-7688
Knowlton, Leslie	Research Analyst	538-7603
Loveland, Kimberly	Specialist, CNP	538-7562
Mangum, Sheyla	Office Specialist	538-7680
Parcell, Devon	Specialist, CNP	538-7682
Rose, Janelle	Specialist, CNP	538-7692
Russell, Kalleen	Administrator, CNP	538-7686
Youngman, Melissa	Specialist, CNP	538-7684

COMPUTER SERVICES

Fax: (801) 538-7938

▶ Brandt, John	Information Technology Director	538-7953
Andrews, Rebecca	Computer Support Specialist	538-7903
Arcilesi, David	IT Analyst	538-7929
Aune, Frank	Technical Support Specialist	538-7930
Baron, Norman K.	IT Analyst	538-7618
Browne, Jared	IT Analyst/Supervisor	538-7911
Burningham, Linda	Office Specialist	538-7957
Buys, Curtis	IT Analyst	538-7570
Davis, Valerie	Technical Support Specialist	538-7917
DeVita, Karla	IT Analyst	538-7538
Esqueda, Daniel	IT Analyst	538-7925
Hochstadt, Carol	Educational Specialist	538-7558
Hock, Shanna	Office Technician	538-7959
Howard, C. Derek	Information Technology Manager	538-7614
Hudgens, Bruce	Application Programmer Analyst, Supervisor	538-7926

Hughes, David	Technical Support Supervisor/LAN	538-7974
Isom, Sue	IT Analyst	538-7954
Jensen, LaVene G.	Office Technician	538-7958
Johnson, Shane	Computer Support Specialist	538-7690
Jones, Andrew	IT Analyst	538-7912
Jones, Samuel	IT Analyst	538-7955
Kieffer, Max	Technical Support Specialist	538-7934
Lawrence, Keith	Technical Support Specialist	538-7822
Lindgren, Lisa	IT Analyst	538-7637
Lowry, Joshua	IT Analyst	538-7592
Lundquist, Kent	IT Analyst	538-7956
Marsh, Sharon	Computer Support Specialist/Supervisor	538-7915
Marshall, Linda	Accounting Technician	538-7900
McElprang, John	IT Analyst	538-7715
McNett, Grady	IT Analyst	538-7524
Miller, Justin	IT Analyst	538-7943
Nicholson, Robert	IT Analyst	538-7931
Page, Brent	IT Analyst	538-7918
Paro, Sharon	Technical Support Specialist	538-7910
Porter, Jeff	IT Analyst/Supervisor	538-7896
Schmidt, Anthony	IT Analyst	538-7924
Scott, Joshua	Technical Support Technician	538-7584
Sinha, Arati	IT Analyst/Supervisor	538-7927
Slack, Tyler	Technical Support Specialist	538-7913
Sorensen, Anita	IT Analyst	538-7749
Southwick, Jared	DP Security Specialist	538-7634
Sung, Matthew	IT Analyst	538-7520
Thomsen, Clinton	Technical Support Specialist	538-7940
Wagstaff, Mark	Technical Support Specialist	538-7960
Warenski, Brad	IT Analyst	538-7655
West, Dawn	Computer Support Specialist	538-7914
White, Deanna	Executive Secretary	538-7901
Williamson, David	IT Analyst/Supervisor	538-7952
Winkler, Jerry	Information Technology Manager	538-7842

CURRICULUM AND INSTRUCTION

Fax: (801) 538-7769

▶ Greenwood, Lynne	Director, Core Curriculum/Graduation Requirements, Home Schooling	538-7828
Hunt, Patty	Administrative Secretary	538-7788
Addams, Sue	Executive Secretary to Brenda Burrell	538-7771

Ballif, Karen	Specialist, Early Childhood	538-7599
Barth, Jason	Office Specialist I	538-7557
Bergener, Mary	Financial Analyst	538-7795
Bitsilly, Akee	Office Specialist I, MESA/Indian Education	538-7764
Bowden, Amber	Executive Secretary to Gerolynn Hargrove	538-7664
Burrell, Brenda	Coordinator, Gifted & Talented	538-7733
Clark, Mary Beth	Specialist, Secondary Language Arts	538-7766
Donaldson, Rebecca	Specialist, Reading First	538-7869
Gocha, Wanda	Office Specialist I, Title III/ALS/ELL	538-7797
Goodson, Carol Ann	Specialist, Fine Arts	538-7793

Griffin, Alan	Specialist, Civics, Character & Academic Service Learning	538-7761
Hargrove, Gerolynn	Coordinator, Education	538-7884
Horsley, Erica	Office Specialist I, Science/Early College	538-7503
Itamura, Velma	Specialist, Science	538-7803
Johnson, Jana	Office Specialist I, Reading First	538-7988
Jones, Elaine	Office Specialist I, Civics/Social Studies	538-7977
Kessig, Moya	Specialist, Early College	538-7742
Koellner, Eileen	Office Specialist I, P.E./Health/Secondary Math	538-7807
Kremer, Vali	Specialist, Instructional Materials	538-7783
Lambert, Jennifer	Specialist, Quality Data	538-7892
Livingston, Nancy	Specialist, Early Childhood	538-7586
Loutensock, Georgia	Specialist, School Accreditation, Library Media	538-7789
Mayne, Linda	Specialist, First Response	538-7734
Mellin, Kim	Specialist, Technical Support	538-7932
Ney, Jamie	Office Specialist I, Travel/Quality Data	538-7963
Ojeda, Jeffrey	Specialist, Minority Achievement	538-7945
Okroy, Sue	Specialist, Star Tutorial	538-7765
Roberts, Gregg	Specialist, World Languages	538-7743
Spencer, Reed	Coordinator, Elementary Language Arts	538-7893
Spiegel, William	Office Specialist I, Star Program Early Childhood	538-7586
Suddreth, Diana	Specialist, Secondary Mathematics	538-7794
Sutton, Tom	Specialist, Social Studies	538-7708
Sweeten, Emily	Executive Secretary to Reed Spencer	538-7785
Teeples, Jaisha	Office Specialist I	538-7698
Turley, Margaret	Office Specialist I, Library Media/Accreditation	538-7505
Wojtech, Frank	Specialist, Health and Physical Education	538-7732

EDUCATIONAL EQUITY

Fax: (801) 538-7596

▶ Gomez, Richard	Coordinator	538-7643
Park, Edie	Educational Program Specialist	538-7640
Smith, Kellie	Office Specialist	538-7744

EDUCATOR QUALITY AND LICENSING

Fax: (801) 538-7973 **Licensing Information (801) 538-7740**

▶ Dickson, Sydnee	Director	538-7741
De Man, Diane	Administrative Secretary	538-7741
Alder, Linda	Specialist, Teacher Quality, EYE, NBPTS	538-7923
Austin, Robert	Specialist, Out-of-State Licenses	538-7575
Bickmore, Barbara	Office Specialist Federal Requirements, Audits	538-7737
Charlesworth, Amanda	Office Specialist, EYE, NBPT	538-7648
Ferris, Stephanie	Office Specialist Authorizations, CTE, Background	538-7752
Ford, Penny	Office Specialist, Out-of-State Licenses	538-7695
Gilhespie, Kelly	Office Specialist, ARL	538-7834
Johnson, Gail	Specialist, Licensing, Program Approval, Driver Education, Paraprofessionals	538-7779
Kirk, Kathy	Office Specialist, Renewals	538-7532

Lowry, Sheri	Office Specialist, Endorsement Applications	538-7773
Morf, Judy	Office Specialist, In-state Licenses	538-7581
Rawlings, Travis	Specialist, Carson Smith, BSEP	538-7601
Schindler, James	Specialist, ARL Program	538-7730
Strong, Janet	Office Specialist, Carson Smith, BSEP	538-7751
Walters, Clara	Office Specialist Public Education Job Enhancement	538-7616

EDUCATIONAL TECHNOLOGY SERVICES

Main: (801) 538-7747

Fax: (801) 538-7877

▶ Webb, Kathleen	Coordinator Principal, Electronic High School	538-7736
Gaisford, Rick	Specialist, Educational Technology Core, Content Liaison EETT	538-7798
Gunnell, Joy-Lyn	Office Specialist, Instructional Media	538-7636
Jones, Doug	Online Resources & Professional Development	538-7718
Lee, Bonnie	Office Specialist, Electronic High School	538-7972
Miller, George	Specialist, Distance Learning	538-7790
Navarrette, Esther	Office Specialist, Electronic High School	538-7564
Smith, Bonnie	Office Specialist	538-7747

LAW AND LEGISLATION

Fax: (801) 538-7768

▶ Lear, Carol B.	Director	538-7835
Akin, Kathy J.	Administrative Secretary	538-7830
Hill, Jean Welch	Educational Specialist	538-7832

HUMAN RESOURCE MANAGEMENT

Fax: (801) 538-7786 **TDD: 538-7653** *(Telecommunication Device/Deaf)*

▶ Rodemack, Dave	Director	538-7652
Gough, Brian	Human Resource Specialist	538-7560
May, Susan	Human Resource Technician	538-7829
Smith, Barbara	Human Resource Analyst	538-7653
Wynn, Jeanene	Human Resource Analyst	538-7650

INTERNAL ACCOUNTING

Fax: (801) 538-7605

▶ Belliston, Gary	Finance Director/Controller	538-7627
Abildskov, Katy	Purchasing Technician	538-7620
Butterfield, Audra	Accounting Technician	538-7629
Christensen, Janice	Purchasing Agent	538-7623
Crockett, Freni	Copy Services	538-7881
Francom, Lucy	Senior Financial Analyst	538-7631
Harley, Nikki	Financial Analyst	538-7626
Kendall, Jeremy	Purchasing Technician	538-7610
Kilpatrick, Nancy	Agency Travel Coordinator	538-7624
Lee, Suzy	Accounting Technician	538-7632
McNeil, Beverly	Accounting Technician	538-7630

Nelson, Julie	Financial Analyst	538-7622
Nelson, Kathy	Financial Analyst	538-7625
Olsen, Tiffany	Financial Manager	538-7839
Peterson, Kelli	Copy Services	538-7881
Young, Jeff	Financial Analyst	538-7633
Upton, Tom	Budget Manager	538-7621

NCLB/CONSOLIDATED UTAH STUDENT ACHIEVEMENT PLAN (CUSAP) PROGRAMS

Fax: (801) 538-7768

▶ Hales, Brenda	Associate Superintendent, Student Achievement and School Success	538-7515
Title I-A—Improving the Academic Achievement of the Disadvantaged		
Kelley, Kreig	Title Specialist	538-7975
Parades, Samuel	Financial Analyst	538-7606
Title II-A—Teacher and Principal Training and Recruiting Fund		
Suddreth, Diana	Title Specialist	538-7794
Bergener, Mary	Financial Analyst	538-7795
Title II-D—Enhancing Education Through Technology		
Gaisford, Rick	Title Specialist	538-7798
Smith, Bonnie	Office Specialist	538-7747
Title III-A—English Language Acquisition, Language Enhancement, and Academic Achievement		
Brady, Ellie	Title Specialist	538-7709
Bergener, Mary	Financial Analyst	538-7795
Title IV-A—Safe and Drug-Free Schools and Communities		
Larsen, Verne	Title Specialist	538-7713
Olson, Kathy	Financial Analyst	538-7860
Title V-A—Innovative Programs		
Wilson, Karl	Title Specialist	538-7509
Parades, Samuel	Financial Analyst	538-7606

PROFESSIONAL PRACTICES

Fax: (801) 538-7973

▶ Lear, Carol B.	Executive Officer	538-7835
Muelleck, Renate	Executive Secretary	538-7745
Hill, Jean Welch	Investigator/Prosecutor	538-7832

PUBLIC RELATIONS

Fax: (801) 538-7768

▶ Peterson, Mark	Director	538-7635
Gray, Lee	Graphic Designer	538-7507
Iizuka, Emily	Publications Editor	538-7894
Morandy, Tina	Information Specialist	538-7526
Record, Jerry	Specialist, Media Production/EDNET Studio	538-7642
Wilkins, Brandon	IT Analyst	538-7831

SCHOOL CHILDREN'S TRUST

Fax: (801) 538-5159, Located at 675 East 500 South, Suite 340, SLC, Utah 84102

▶ Bird, Margaret R.	Educational Specialist	538-5128
Donaldson, Tim	Financial Manager I	538-5125
Hinckley, Bruce	Trainer III	538-5134
Plant, Paula	Trainer III	538-5129
Rupp, Karen	Trainer I	538-5127

SCHOOL FINANCE AND STATISTICS

Fax: (801) 538-7729

▶ Newton, Larry R.	Director	538-7668
Dudley, Cathy	Educational Specialist, Property Tax	538-7667
Eyre, Emily	Research Consultant II	538-7671
Ford, Shaunna	Specialist, School Statistics	538-7672
Hortin, Von	Auditor II, Finance & Budget	538-7670
Houskeeper, Kathy	Office Specialist	538-7660
Martin, Murrell	Pupil Transportation Specialist	538-7666
Petersen, Alice	School Finance Specialist	538-7674
Raphael, Randy	Educational Specialist, School Statistics	538-7802
Warner, Cindy	Transportation Routing Specialist	538-7678
Youngfield, Jenefer	Specialist, School Construction Inspection	538-7669

SPECIAL EDUCATION

Fax: (801) 538-7991

▶ Gray, Nan	Director	538-7757
Donovan, Rebecca	Administrative Secretary	538-7587
Adams, Nancy	Executive Secretary	538-7906
Anderson, Carol	Specialist, Emotional Disturbances, Mental Health	538-7727
Arambarri, Rondella	Office Specialist I	538-7721
Arbogast, Lisa	Coordinator, State and Federal Compliance, Monitoring	538-7568
Carver, Wendy	Specialist, Assessment	538-7639
Cox, Sandra	Financial Analyst	538-7569
Donovan, Rebecca	Administrative Secretary	538-7587
Gallo, Glenna	Specialist, Monitoring	538-7898
Gibbs, Janet	Specialist, Access to General Curriculum, Learning Disabilities, OHI	538-7716
Johnson, Sheri	Secretary	538-7936
Loving, Susan	Specialist, Transition, OT/PT	538-7645
Milligan, Peggy	Coordinator, Special Education	538-7589
Murakami, Yuriko	Automated Systems Support Specialist	538-7705
Newbold, Cal	Specialist, Data, Licensing, Finance	538-7724
Nink, Connie	Specialist, Preschool	538-7948
Pearson, Becky	Secretary	538-7874
Schroeder, Bruce	Specialist, SIGNAL Project Director Comprehensive System of Personnel Dev.	538-7580
Taylor, Jocelyn	Specialist, Autism, Communication Disorders, ELL, Traumatic Brain Injury	538-7726
Thompson, Nina	Secretary	538-7864
Timothy, Christine	Specialist, Severe Disabilities, VI/HI, D/B	538-7576

TITLE I PROGRAMS

Fax: (801) 538-7991

▶ Wilson, Karl	Director	538-7509
Davis, Michelle	Administrative Secretary	538-7756
Kelley, Kreig	Specialist, Compliance, Monitoring, Federal Reports, Homeless	538-7975
Lang, Max	Specialist, Migrant Education	538-7725
Medina, Renee	Secretary	538-7704
Paredes, Samuel	Financial Analyst	538-7606
Shepherd, Nancy	Specialist, Title I, Supplemental Education Service Providers, 21st Century Community Learning Centers	538-7825
Simon, Mary-Ann	Specialist, Title I School & District Support—Data & Planning, Comprehensive School Reform, Highly Impacted Schools	538-7986
White, Ann	Specialist, Title I School & District Support—Literacy	538-7827

UTAH STATE OFFICE OF EDUCATION

ALPHABETICAL LISTING

This list also includes telephone numbers of individuals housed at the Office of Education building but who may not necessarily be employees of the State Office of Education.

▶ Abbott, Christopher	Career and Technical Education	538-7863
Abildskov, Katy	Internal Accounting	538-7620
Adams, Dana	Child Nutrition	538-7683
Adams, Nancy	Special Education	538-7906
Addams, Sue	Curriculum and Instruction	538-7771
Affleck, Twila B.	Secretary to the Board	538-7517
Akin, Kathy J.	Law and Legislation	538-7830
Alatrista, Denise	Assessment	538-7519
Alder, Linda	Educator Quality and Licensing	538-7923
Allert, Charlene	Child Nutrition	538-7563
Andelin, Darrell	Career and Technical Education	538-7598
Anderson, Carol	Special Education	538-7727
Anderson, Matthew	Child Nutrition	538-7685
Andrews, Rebecca	Computer Services	538-7903
Arambarri, Rondella	Special Education	538-7721
Arbogast, Lisa	Special Education	538-7568
Arcilesi, David	Computer Services	538-7929
Aune, Frank	Computer Services	538-7930
Aune, Matt	Assessment	538-7553
Austin, Lorraine	Office of the Superintendent	538-7510
Austin, Robert	Educator Quality and Licensing	538-7575
▶ Ballif, Karen	Curriculum and Instruction	538-7599
Barnes, Camile	Child Nutrition	538-7689
Baron, Norman K.	Computer Services	538-7618
Barth, Jason	Curriculum and Instruction	538-7557
Belliston, Gary	Internal Accounting	538-7627
Bergener, Mary	Curriculum and Instruction	538-7795
Bickmore, Barbara	Educator Quality and Licensing	538-7737
Bird, Margaret R.	School Children's Trust	538-5128
Bitsilly, Akee	Curriculum and Instruction	538-7764
Bowden, Amber	Curriculum and Instruction	538-7664
Boyington, Carl	UASSP	538-7885
Bradbury, Jane	UASSP	538-7886
Brandt, John	Computer Services	538-7953
Brewer, Mollie	Child Nutrition	538-7659
Brock, Rita	Assessment	538-7897
Brough, Aaron	Assessment	538-7922
Browne, Jared	Computer Services	538-7911
Bunnell, Nadine	Career and Technical Education	538-7818
Burningham, Linda	Computer Services	538-7957
Burns, Marlies	Charter Schools	538-7817
Burrell, Brenda	Curriculum and Instruction	538-7733
Butterfield, Audra	Internal Accounting	538-7629

Buys, Curtis	Computer Services	538-7570
▶ Cannon, Shirley	Business Services	538-7500
Carpenter, Karen	Child Nutrition	538-7755
Carver, Wendy	Special Education	538-7639
Charlesworth, Amanda	Educator Quality and Licensing	538-7648
Christensen, Janice	Internal Accounting	538-7623
Clark, Mary Beth	Curriculum and Instruction	538-7766
Cook, Travis	Career and Technical Education	538-7711
Cotten, Erin	Assessment	538-7947
Cox, Sandra	Special Education	538-7569
Crockett, Freni	Internal Accounting	538-7881
Crookston, Rachael	Assessment	538-7836
Cunniff, Maureen	Assessment	538-7819
▶ Danel, TC	Career and Technical Education	538-7875
Davis, Michelle	Title I Programs	538-7756
Davis, Valerie	Computer Services	538-7917
Deimler, William L.	Career and Technical Education	538-7856
De Friez, Jennie	Assessment	538-7728
De Man, Diane	Educator Quality and Licensing	538-7741
DeVita, Karla	Computer Services	538-7538
Dickson, Sydnee	Educator Quality and Licensing	538-7741
Diehl, Michael	Child Nutrition	538-7649
Dobson, Kristine	Career and Technical Education	800-733-7887
Donaldson, Rebecca	Curriculum and Instruction	538-7869
Donaldson, Tim	School Children's Trust	538-5125
Donovan, Rebecca	Special Education	538-7587
Dudley, Cathy	School Finance and Statistics	538-7667
▶ Eccleston, Tim	Assessment	538-7814
Educator Licensing Information		**538-7740**
Esqueda, Daniel	Computer Services	538-7925
Eyre, Emily	School Finance and Statistics	538-7671
▶ Fackrell, Emily	Assessment	538-7595
Faust, Barbie	Child Nutrition	538-7691
Fawcett, Nolan	Assessment	538-7654
Felshaw, Julie	Career and Technical Education	538-7859
Ferris, Stephanie	Educator Quality and Licensing	538-7752
Finance Computer Room		**538-7663**
Ford, Penny	Educator Quality and Licensing	538-7695
Ford, Shaunna	School Finance and Statistics	538-7672
Francom, Lucy	Internal Accounting	538-7631
Frey, Louise	Child Nutrition	538-7696
▶ Gaddis, Warren	Child Nutrition	538-7687
Gaisford, Rick	Educational Technology Services	538-7798
Galli, Jeff	Career and Technical Education	538-7989
Gallo, Glenna	Special Education	538-7898
Gardner, Brian	Child Nutrition	538-7920
Gibbs, Janet	Special Education	538-7716

Gilhespie, Kelly	Educator Quality and Licensing	538-7834
Goble, Janet	Career and Technical Education	538-7891
Gocha, Wanda	Curriculum and Instruction	538-7797
Godfrey, Patrice	Career and Technical Education	538-7865
Golavar, Janet	Career and Technical Education	538-7861
Gomez, Richard	Educational Equity	538-7643
Goodson, Carol Ann	Curriculum and Instruction	538-7793
Gough, Brian	Human Resource Management	538-7560
Grant, Sandra	Career and Technical Education	538-7844
Gray, Lee	Public Relations	538-7507
Gray, Nan	Special Education	538-7757
Green, Noralee	Assessment	538-7815
Greenwood, Lynne	Curriculum and Instruction	538-7828
Griffin, Alan	Curriculum and Instruction	538-7761
Gunnell, Joy-Lyn	Educational Technology Services	538-7636
▶ Hales, Brenda	Student Achievement and School Success	538-7515
Hales, Cindy	Career and Tecnical Education	538-7941
Hargrove, Gerolynn	Curriculum and Instruction	538-7884
Harley, Nikki	Internal Accounting	538-7626
Harrington, Patti	Superintendent of Public Instruction	538-7510
Hart, Pearl	Career and Technical Education	538-7890
Hatch, Vonell	Career and Technical Education	538-7840
Hauber, Todd	Business Services	538-7514
Hayes, Karen	Child Nutrition	538-7971
Hill, Jean Welch	Law and Legislation	538-7832
Hinckley, Bruce	School Children's Trust	538-5134
Hochstadt, Carol	Computer Services	538-7558
Hock, Shanna	Computer Services	538-7959
Honaker, Randy	Assessment	538-7753
Horsley, Erica	Curriculum and Instruction	538-7503
Hortin, Von	School Finance and Statistics	538-7670
Houskeeper, Kathy	School Finance and Statistics	538-7660
Howard, C. Derek	Computer Services	538-7614
Hudgens, Bruce	Computer Services	538-7926
Hughes, David	Computer Services	538-7974
Hunt, Patty	Curriculum and Instruction	538-7788
Hyer, Renee	Career and Technical Education	538-7853
▶ Iizuka, Emily	Public Relations	538-7894
Isom, Sue	Computer Services	538-7954
Itamura, Velma	Curriculum and Instruction	538-7803
▶ Jackson, Kathy	UAESP	538-7888
Jacobsen, Brenda	Career and Technical Education	538-7549
Jensen, LaVene	Computer Services	538-7958
Jensen, Marje	Child Nutrition	538-7613
Jensen, Murry	Assessment	538-7823
Johnson, Charlene	Child Nutrition	538-7688
Johnson, Gail	Educator Quality and Licensing	538-7779
Johnson, Jana	Curriculum and Instruction	538-7988
Johnson, Marvin	Career and Technical Education	538-7843

Johnson, Shane	Computer Services	538-7690
Johnson, Sheri	Special Education	538-7936
Jones, Andrew	Computer Services	538-7912
Jones, Doug	Educational Technology Services	538-7718
Jones, Elaine	Curriculum and Instruction	538-7977
Jones, Samuel	Computer Services	538-7955
▶ Kay-Stevenson, Dawn	Career and Technical Education	538-7851
Kececi, Yalin	Assessment	538-7675
Kelley, Kreig	Title I Programs	538-7975
Kelly, Marty	Career and Technical Education	538-7824
Kendall, Jeremy	Internal Accounting	538-7610
Kieffer, Max	Computer Services	538-7934
Kilpatrick, Nancy	Internal Accounting	538-7624
King, Kevin	Assessment	538-7591
Kirk, Kathy	Educator Quality and Licensing	538-7532
Knowlton, Leslie	Child Nutrition	538-7603
Koellner, Eileen	Curriculum and Instruction	538-7807
Kremer, Vali	Curriculum and Instruction	538-7783
▶ Lambert, Jennifer	Curriculum and Instruction	538-7892
Lang, Max	Title I Programs	538-7725
Larsen, Verne	Career and Technical Education	538-7713
Lawrence, Keith	Computer Services	538-7822
Lear, Carol B.	Law and Legislation	538-7835
Lee, Bonnie	Educational Technology Services	538-7972
Lee, Suzy	Internal Accounting	538-7632
Lindgren, Lisa	Computer Services	538-7637
Livingston, Nancy	Curriculum and Instruction	538-7586
Loamanu, Susan	Career and Technical Education	538-7662
Long, Mark	Charter Schools	538-7703
Longhurst, Thalea	Career and Technical Education	538-7889
Loutensock, Georgia	Curriculum and Instruction	538-7789
Loveland, Kimberly	Child Nutrition	538-7562
Loving, Susan	Special Education	538-7645
Lowry, Joshua	Computer Services	538-7592
Lowry, Sheri	Educator Quality and Licensing	538-7773
Lundquist, Kent	Computer Services	538-7956
Lyman, Carl	Career and Technical Education	538-7946
▶ **Mail Room**		**538-7628**
Mangum, Sheyla	Child Nutrition	538-7680
Marchant, Sherry	Career and Technical Education	538-7594
Marsh, Sharon	Computer Services	538-7915
Marshall, Linda	Computer Services	538-7900
Martin, Murrell	School Finance and Statistics	538-7666
May, Susan	Human Resource Management	538-7829
Mayne, Linda	Curriculum and Instruction	538-7734
McDonald, Jeff	Career and Technical Education	538-7657
McElprang, John	Computer Services	538-7715
McNeil, Beverly	Internal Accounting	538-7630
McNett, Grady	Computer Services	538-7524

McRay, Susan	Law, Legislation and Student Services	538-7758
Meadows,Krysten	Assessment	538-7702
Medina, Renee	Title I Programs	538-7704
Medrano, Janet	Business Services	538-7514
Mellin, Kim	Curriculum and Instruction	538-7932
Meszaros, Murray	Career and Technical Education	538-7870
Miller, George	Educational Technology Services	538-7790
Miller, Justin	Computer Services	538-7943
Millican, Michelle	Assessment	538-7651
Milligan, Peggy	Special Education	538-7589
Milliken, Dave	Career and Technical Education	538-7855
Mohlman, Kent	Internal Auditor	538-7813
Moore, Sarah	Assessment	538-7862
Morandy, Tina	Public Relations	538-7526
Morf, Judy	Educator Quality and Licensing	538-7581
Muelleck, Renate	Professional Practices	538-7745
Murakami, Yuriko	Special Education	538-7705
Myers, Kelly	Curriculum and Instruction	538-7770
Myers, Toni	Career and Technical Education	538-7611
▶ Navarrette, Esther	Educational Technology Services	538-7564
Nelson, Julie	Internal Accounting	538-7622
Nelson, Kathy	Internal Accounting	538-7625
Newbold, Cal	Special Education	538-7724
Newton, Alan	Career and Technical Education	538-7942
Newton, Larry R.	School Finance and Statistics	538-7668
Ney, Jamie	Curriculum and Instruction	538-7963
Nicholson, Robert	Computer Services	538-7931
Nink, Connie	Special Education	538-7948
▶ Ober, Nate	Assessment	538-7809
Ojeda, Jeffrey	Curriculum and Instruction	538-7945
Okroy, Sue	Curriculum and Instruction	538-7765
Olsen, Tiffany	Internal Accounting	538-7839
Olson, Kathy	Career and Technical Education	538-7860
▶ Page, Brent	Computer Services	538-7918
Parcell, Devon	Child Nutrition	538-7682
Paredes, Samuel	Title I Programs	538-7606
Park, Edie	Educational Equity	538-7640
Park, Judy	Data, Assessment and Accountability	538-7550
Paro, Sharon	Computer Services	538-7910
Parriott, Vonda	Data, Assessment and Accountability	538-7550
Pearson, Becky	Special Education	538-7874
Pearson, Jamie Jon	Assessment	538-7848
Peters, Becky	Career and Technical Education	538-7572
Petersen, Alice	School Finance and Statistics	538-7674
Peterson, Kelli	Internal Accounting	538-7881
Peterson, Mark	Public Relations	538-7635
Pierce, Char	Assessment	538-7722
Plant, Paula	School Children's Trust	538-5129
Porter, Jeff	Computer Services	538-7896

▶ Quinn, Julie	Assessment	538-7723
▶ Raphael, Randy	School Finance and Statistics	538-7802
Rawlings, Travis	Carson Smith Special Needs Scholarship Program	538-7601
Record, Jerry	Public Relations	538-7642
Roberts, Gregg	Curriculum and Instruction	538-7743
Rodemack, Dave	Human Resource Management	538-7652
Roque, Luz	Assessment	538-7810
Rose, Janelle	Child Nutrition	538-7692
Rowland, Jeannie	Charter Schools	538-7676
Rupp, Karen	School Children's Trust	538-5127
Russell, Kalleen	Child Nutrition	538-7686
▶ Sachse, Tom	Career and Technical Education	538-7962
Sargent, Ruth	Career and Technical Education	538-7847
Schindler, James	Educator Quality and Licensing	538-7730
Schmidt, Anthony	Computer Services	538-7924
Schmitt, Jo	Charter School Board Secretary	538-7720
Schroeder, Bruce	Special Education	538-7580
Scott, Joshua	Computer Services	538-7584
Searle, Luana	UAESP	538-7887
Sevy, Laurie	Business Services	538-7500
Shepherd, Nancy	Title I Programs	538-7825
Shipley, Luann	Child Nutrition	538-7513
Shumway, Larry	Law, Legislation and Educational Services	538-7762
Shumway, Mary	Career and Technical Education	538-7852
Simon, Mary-Ann	Title I Programs	538-7986
Sinha, Arati	Computer Services	538-7927
Slack, Tyler	Computer Services	538-7913
Smith, Barbara	Human Resource Management	538-7653
Smith, Bonnie	Educational Technology Services	538-7747
Smith, David	Assessment	538-7731
Smith, Kellie	Educational Equity	538-7744
Smith, Vicky S.	Student Achievement and School Success	538-7515
Snelson, LesLee	Law, Legislation and Educational Services	538-7762
Sommerville, Melissa	Career and Technical Education	538-7612
Sorensen, Anita	Computer Services	538-7749
South, Shauna	Career and Technical Education	538-7849
Southwick, Jared	Computer Services	538-7634
Special Ed. Information		**538-7587**
Spencer, Reed	Curriculum and Instruction	538-7893
Spiegel, William	Curriculum and Instruction	538-7586
Stephens, Dale	Career and Technical Education	538-7867
Stoker, Craig	Career and Technical Education	538-7738
Strong, Janet	Educator Quality and Licensing	538-7751
Stryker, Don	Assessment	538-7641
Suddreth, Diana	Curriculum and Instruction	538-7794
Sung, Matthew	Computer Services	538-7520
Sutton, Tom	Curriculum and Instruction	538-7708
Sweeten, Emily	Curriculum and Instruction	538-7785
Swensen, Deborah	Assessment	538-7811

▶ **TDD**	**Administration**	**538-7876**
TDD	**Human Resource Management**	**538-7653**
Taggart, John	Charter Schools	538-7583
Taylor, Jocelyn	Special Education	538-7726
Teeples, Jaisha	Curriculum and Instruction	538-7698
Thomas, Jeanette	Career and Technical Education	538-7854
Thomas, Susan	Career and Technical Education	538-7707
Thomason, Ginger	Assessment	538-7947
Thompson, Nina	Special Education	538-7864
Thomsen, Clinton	Computer Services	538-7940
Timothy, Christine	Special Education	538-7576
Turley, Margaret	Curriculum and Instruction	538-7505
Tyrrell, Kellie	Career and Technical Education	538-7821
▶ Upton, Tom	Internal Accounting	538-7621
▶ Wagstaff, Mark	Computer Services	538-7960
Walters, Clara	Educator Quality and Licensing	538-7616
Warenski, Brad	Computer Services	538-7655
Warner, Cindy	School Finance and Statistics	538-7678
Webb, Kathleen	Educational Technology Services	538-7736
West, Dawn	Computer Services	538-7914
White, Ann	Title I Programs	538-7827
White, Deanna	Computer Services	538-7901
Wilkins, Brandon	Public Relations	538-7831
Williamson, David	Computer Services	538-7952
Wilson, Karl	Title I Programs	538-7509
Winkler, Jerry	Computer Services	538-7842
Wojtech, Frank	Curriculum and Instruction	538-7732
Wynn, Jeanene	Human Resource Management	538-7650
▶ Young, Jeff	Internal Accounting	538-7633
Young, Margaret	Assessment	538-7673
Youngfield, Jenefer	School Finance and Statistics	538-7669
Youngman, Melissa	Child Nutrition	538-7684

ELEMENTARY SCHOOLS

● = Year-Round School

Elementary School	District	Telephone	Principal
A			
ACADEMY PARK Elementary	Granite	801-646-4750	Gowans, Jean
ADAMS Elementary	Davis	801-402-3100	Chambers, Charollet
ADAMS Elementary	Logan	435-755-2320	Williams, Robin
ADELAIDE Elementary	Davis	801-402-1250	Parkin, Jean
ALPINE Elementary	Alpine	801-756-8525	Stephenson, David
ALTA VIEW Elementary	Jordan	801-572-7031	Shaw, Valerie
ALTAMONT Elementary	Duchesne	435-738-1375	Henry, Larry
ALTARA Elementary	Jordan	801-572-7000	Jameson, Scott
AMELIA EARHART Elementary	Provo	801-370-4630	Cox, Jason
ANTELOPE Elementary●	Davis	801-402-2100	Schaap, Jody
ANTIMONY Elementary	Garfield	435-624-3221	Allen, Julie
ARCADIA Elementary	Granite	801-646-4756	Roylance, Terri
ARROWHEAD Elementary	Washington	435-674-2027	Harrah, Susan
ART CITY Elementary	Nebo	801-489-2820	Rowe, David
ASHLEY Elementary	Uintah	435-781-3170	Massey, Diedra
ASHMAN Elementary	Sevier	435-896-8415	Robinson, Teresa
ASPEN Elementary	Alpine	801-227-8700	Holbrook, Sherrie
B			
BACCHUS, THOMAS W. Elementary●	Granite	801-646-4762	Christman, Chad
BACKMAN Elementary	Salt Lake	801-578-8100	Wilkerson, Fern
BARNETT Elementary	Nebo	801-465-6000	Pitcher, Ryan
BARRATT Elementary	Alpine	801-756-8528	Palmer, Brent
BATES Elementary	Weber	801-452-4580	Moore, Ross
BEACON HEIGHTS Elementary	Salt Lake	801-481-4814	Heath, Sue
BEEHIVE Elementary●	Granite	801-646-4768	Block, Georgia
BELKNAP Elementary	Beaver	435-438-2281	Albrecht, Douglas S.
BELL VIEW Elementary	Jordan	801-572-7022	Webb, Christine
BELLA VISTA Elementary	Jordan	801-944-2911	Lyons, Denis
BENNION Elementary	Granite	801-646-4774	Layton, Walt
BENNION, M. LYNN Elementary●	Salt Lake	801-578-8108	Pittam, Christine
BIG WATER Elementary	Kane	435-675-5821	Rankin, Gerry
BLANDING Elementary	San Juan	435-678-1871	Bowring, Robert
BLOOMINGTON Elementary	Washington	435-673-6266	Heki, Kim
BLOOMINGTON HILLS Elementary	Washington	435-674-6495	Gregoire, Steve
BLUFF Elementary	San Juan	435-678-1296	McDermott, Verona
BLUFF RIDGE Elementary●	Davis	801-402-2850	Venable, Michael
BLUFFDALE Elementary●	Jordan	801-254-8090	Westwood, Ken
BONNEVILLE Elementary	Alpine	801-227-8703	Roper, Kim
BONNEVILLE Elementary	Ogden	801-737-8900	Robertson, Scott
BONNEVILLE Elementary	Salt Lake	801-584-2913	Reid, Donna
BOOK CLIFF Elementary	Emery	435-564-8102	Johnson, Nolan
BOULDER Elementary	Garfield	435-335-7322	Fullmer, Susan
BOULTON Elementary	Davis	801-402-1300	Bond, Laura
BOUNTIFUL Elementary	Davis	801-402-1350	Quist, Ross
BOWEN, EDITH Laboratory	Cache/Logan	435-797-3085	Rhees, Kaye

BRIDGER Elementary	Logan	435-755-2345	Welch, Dave
BRIDGER, JIM Elementary ●	Granite	801-646-4780	McMillan, Paulette
BROCKBANK Elementary	Nebo	801-798-4025	Hansen, Alison
BROOKSIDE Elementary	Nebo	801-489-2830	Nielsen, DeAnn
BROOKWOOD Elementary	Jordan	801-944-2962	Clark, Michelle
BRUIN POINT Elementary	Carbon	435-888-4474	Hamilton, Melissa
BRYCE VALLEY Elementary	Garfield	435-679-8619	Lefevre, Layne
BUFFALO POINT Elementary	Davis	801-402-8400	Baird, Richard
BUNDERSON Elementary	Box Elder	435-734-4900	Hunsaker, Scott
BURTON Elementary	Davis	801-402-3150	Knudsen, Sharolyn Hales
BUTLER Elementary	Jordan	801-944-2942	McGee, Edy
BUTTERFIELD CANYON Elementary●	Jordan	801-254-7407	Davis, Shelly

C

CALLAO Elementary	Tintic	435-693-3142	Garland, Anette
CANYON Elementary	Cache	435-792-7684	Rindlisbacher, Kelly
CANYON Elementary	Nebo	801-798-4610	Baadsgaard, Jeanne
CANYON CREST Elementary	Provo	801-221-9873	Anderson, Pat
CANYON VIEW Elementary	Jordan	801-944-2953	Okumura, Sharon
CASCADE Elementary	Alpine	801-227-8707	Finch, Doug
CASTLE DALE Elementary	Emery	435-381-5221	Worthen, Ralph
CASTLE HEIGHTS Elementary	Carbon	435-637-7177	Cox, Jan
CEDAR EAST Elementary	Iron	435-586-2840	Burton, Steve
CEDAR NORTH Elementary	Iron	435-586-2845	Bonner, Brent
CEDAR RIDGE Elementary	Alpine	801-785-8726	Mattinson, Susan
CEDAR SOUTH Elementary	Iron	435-586-2850	Oldroyd, Jerry
CEDAR VALLEY Elementary	Alpine	801-768-3542	Larsen, Cami
CENTERVILLE Elementary	Davis	801-402-1400	Forbush, Cameron
CENTRAL Elementary	Alpine	801-785-8711	Carter, Vicki
CENTURY Elementary	Box Elder	435-279-2651	Shaffer, Colleen
CHERRY CREEK Elementary	Nebo	801-489-2810	Balzotti, Mark
CHERRY HILL Elementary	Alpine	801-227-8710	Hart, Alisa
CHILD, H. GUY Elementary	Weber	801-452-4140	Hadley, Blake
CIRCLEVILLE Elementary	Piute	435-577-2912 ext.5	Dalton, Janetta
CLEVELAND Elementary	Emery	435-653-2235	Clark, Edward
CLINTON Elementary	Davis	801-402-2150	Laypath, Christopher
CLUB HEIGHTS Elementary	Weber	801-452-4240	Neiswender, Karen
COLUMBIA Elementary	Davis	801-402-3350	Sumner, Janet
COLUMBIA Elementary ●	Jordan	801-280-3279	Riding, Kathe
COOK Elementary	Davis	801-402-2200	Parkin, Becky
COPPER CANYON Elementary ●	Jordan	801-260-0222	Riddle, Diena
COPPER CANYON Elementary	Tooele	435-843-3820	Spindler, Clint
COPPER HILLS Elementary ●	Granite	801-646-4792	Flanagan, Janice
COPPERVIEW Elementary	Jordan	801-565-7440	Shaw, Brent
CORAL CANYON Elementary	Washington	435-652-4787	Bishop, Robyn
CORAL CLIFFS Elementary	Washington	435-652-4712	Mortensen, Teria
COTTONWOOD Elementary	Emery	435-748-2481	Jones, Dennis
COTTONWOOD Elementary	Granite	801-646-4798	Marberger, Karen
COUNTRY VIEW Elementary	Weber	801-452-4400	Geilmann, Mike
CREEKSIDE Elementary	Davis	801-402-3650	Jessen, Vickie
CREEKVIEW Elementary	Carbon	435-637-0828	Atwood, Joan
CRESCENT Elementary ●	Jordan	801-572-7060	Shumard, Debbie
CRESTVIEW Elementary	Davis	801-402-3200	Rawlins, Jan
CRESTVIEW Elementary	Granite	801-646-4804	Hunt, Verneita

D

DAVIS Elementary	Uintah	435-781-3155	Leyba, Jayme

DAYBREAK Elementary●	Jordan	801-302-0553	Strauss, Doree
DEE Elementary	Ogden	801-737-8100	Brown, Linda
DEERFIELD Elementary	Alpine	801-796-3141	Friel, Jane
DELTA NORTH Elementary	Millard	435-864-5680	Noah, David
DELTA SOUTH Elementary	Millard	435-864-5670	Myers, Mitchell V.
DIAMOND VALLEY Elementary	Washington	435-574-2009	Mitchell, Kelly
DILWORTH Elementary	Salt Lake	801-481-4806	Limb, Kenneth
DISCOVERY Elementary	Box Elder	435-734-4910	Lynch, Kim
DISCOVERY Elementary	Uintah	435-781-3146	Hawkins, Kathleen
DIXIE DOWNS Elementary	Washington	435-673-8978	Porter, Dale
DOXEY Elementary	Davis	801-402-2250	Villar, Bernardo
DRAPER Elementary	Jordan	801-572-7005	Baker, Tamra
DRIGGS, HOWARD R. Elementary	Granite	801-646-4810	Poulson, Cal
DUCHESNE Elementary	Duchesne	435-738-1290	Coleman, Guy
DUGWAY Elementary	Tooele	435-831-4259	Nielson, Robin

E

EAGLE BAY Elementary	Davis	801-402-3800	Wade, Ofelia
EAGLECREST Elementary	Alpine	801-768-7035	Becker, Rex
EAGLE VALLEY Elementary	Alpine	801-789-8300	Conley, Keith
EAGLE VIEW Elementary	Uintah	435-722-4563	Stearmer, Robert
EAST Elementary	Duchesne	435-725-4665	Heaton, Kevin
EAST Elementary	Tooele	435-833-1951	Nix, Ernie
EAST Elementary	Washington	435-673-6191	Eckman, Joe
EASTLAKE Elementary●	Jordan	801-567-8624	Tanner, Jan
EAST LAYTON Elementary	Davis	801-402-3250	Johnston, Beth
EAST MEADOWS Elementary	Nebo	801-798-4015	Liddiard, Dwight
EAST MIDVALE Elementary	Jordan	801-565-7450	Samson, Sally
EAST SANDY Elementary	Jordan	801-565-7452	Geist, William
EASTWOOD Elementary	Granite	801-646-4816	McCasland, Jim
EDGEMONT Elementary	Jordan	801-572-7010	Mulqueen, Ronnie
EDGEMONT Elementary	Provo	801-221-9984	Pratt, Dennis
EDISON Elementary	Salt Lake	801-974-8300	Martin, James
ELK MEADOWS Elementary●	Jordan	801-446-3200	Griffith, Howard
ELLIS Elementary	Logan	435-755-2330	Sorenson, Sue
ELLISON PARK Elementary	Davis	801-402-7300	Johnson, Chuck
EMERSON Elementary	Salt Lake	801-481-4819	Jones, Ken
ENOCH Elementary	Iron	435-586-2855	Roundy, Lenora
ENSIGN Elementary	Salt Lake	801-578-8150	Miller, Randall
ENTERPRISE Elementary	Washington	435-878-2236	Johnson, Evan
EPHRAIM Elementary	South Sanpete	435-283-4171	Miller, Timothy
ESCALANTE Elementary	Garfield	435-826-4247	Bassett, Sue
ESCALANTE Elementary	Salt Lake	801-578-8496	Aslett, Richard
ESCALANTE VALLEY Elementary	Iron	435-439-5550	Robinson, Pam
EUREKA Elementary	Tintic	435-433-6927	Barlow, Ron

F

FAIRVIEW Elementary	North Sanpete	435-427-9204	Allan, John
FALCON RIDGE Elementary●	Jordan	801-282-2437	Thomson, Karen
FARMINGTON Elementary	Davis	801-402-2950	Tesch, Bryan
FARNSWORTH, PHILO T. Elementary	Granite	801-646-4822	Simmons-Kissell, Judith
FARR WEST Elementary	Weber	801-452-4360	Wallace, Dave
FARRER Elementary	Provo	801-374-4970	Dowdle, Don
FERRON Elementary	Emery	435-384-2383	Dawes, Brian
FIDDLER'S CANYON Elementary	Iron	435-586-2860	Whittier, Ray
FIELDING Elementary	Box Elder	435-458-2700	Jackman, Gerald
FILLMORE Elementary	Millard	435-743-5670	Harrison, Rhonda

FLAMING GORGE Elementary	Daggett	435-885-3112	Taylor, Scott
FOOTHILL Elementary	Alpine	801-227-2465	Thomas, Vallen
FOOTHILL Elementary	Box Elder	435-734-4916	Hyde, Wade
FOOTHILLS Elementary ●	Jordan	801-302-8599	Hansen, Kyle
FOOTHILLS Elementary	Nebo	801-423-9172	Schollenberger, Ed
FORBES Elementary	Alpine	801-756-8531	Rencher, Sam
FOUNTAIN GREEN Elementary	North Sanpete	435-445-3316	White, Darrell
FOX HILLS Elementary	Granite	801-646-4828	Peck, Alleson
FOX HOLLOW Elementary	Alpine	801-768-2499	Akagi, Sandi
FRANKLIN Elementary	Provo	801-374-4925	Palmer, Marlin
FRANKLIN Elementary●	Salt Lake	801-578-8158	Cordova, Dahlia
FREEDOM Elementary	Alpine	801-766-5270	Melville, Jim
FREEDOM Elementary	Weber	801-452-4100	Bell, Darlene
FREMONT Elementary	Davis	801-402-2300	Dau, Dave
FREMONT, JOHN C. Elementary	Granite	801-646-4834	Cooper, J. Lynn
FROST, ROBERT Elementary	Granite	801-646-4840	Harris, Dona

G

GARLAND Elementary	Box Elder	435-257-2600	Capener, Kristi
GARRISON Elementary	Millard	435-855-2321	Taylor, David W.
GENEVA Elementary	Alpine	801-717-4837	Parkes, Michael
GOSHEN Elementary	Nebo	801-667-3361	Welburn, James
GOURLEY, DAVID Elementary	Granite	801-646-4846	Thorpe, Janet
GRAMERCY Elementary	Ogden	801-737-7500	Hale, Becky
GRANDVIEW Elementary	Ogden	801-737-8168	Rich, Leanne
GRANGER Elementary●	Granite	801-646-4852	Williamson, Wayne
GRANITE Elementary	Jordan	801-944-2968	Orme, Denise
GRANT Elementary	Murray	801-264-7416	Klein, Russell
GRANTSVILLE Elementary	Tooele	435-884-4520	Hamm, Jeff
GREEN ACRES Elementary	Weber	801-452-4420	Gerstheimer, Dave
GREENVILLE Elementary	Cache	435-750-7888	Allred, Joel
GREENWOOD Elementary	Alpine	801-756-8534	Matheson, Cathy
GROUSE CREEK Elementary	Box Elder	435-747-7321	Runyan, Duane
GROVECREST Elementary	Alpine	801-785-8714	Mattinson, Kestin
GUNNISON VALLEY Elementary	South Sanpete	435-528-7880	Hansen, Grant

H

HANKSVILLE Elementary	Wayne	435-542-3291	Ekker, Rae Lene
HARRIS Elementary	Tooele	435-833-1961	Riggs, Cleo
HARVEST Elementary	Alpine	801-768-2833	Bowman, Karl
HAWTHORNE Elementary	Salt Lake	801-481-4824	Broadhead, Marian
HAYDEN PEAK Elementary●	Jordan	801-280-0722	Easton, Dana
HEARTLAND Elementary	Jordan	801-565-7533	Goble, Trenton
HEBER VALLEY Elementary	Wasatch	435-654-0112	Campbell, Eric
HERITAGE Elementary	Davis	801-402-1200	Christensen, Cheryl
HERITAGE Elementary	Ogden	801-737-8000	Coroles, Sandy
HERITAGE Elementary	Washington	435-628-4427	Olsen, Melanie
HERRIMAN Elementary●	Jordan	801-446-3215	Pullan, Joel
HIDDEN HOLLOW Elementary	Alpine		Tillman, Tom
HIGHLAND Elementary	Alpine	801-756-8537	Hodson, Reed
HIGHLAND PARK Elementary	Salt Lake	801-481-4833	Parker, Susan
HILL FIELD Elementary	Davis	801-402-2350	Bryner, Paul
HILLCREST Elementary	Alpine	801-227-8717	Johnson, Darrin
HILLCREST Elementary	Logan	435-755-2360	Markworth, Eric
HILLCREST Elementary	Ogden	801-737-7550	Butler, Lynae
HILLSDALE Elementary●	Granite	801-646-4864	Pearson, Yvonne
HILLSIDE Elementary●	Granite	801-646-4870	Winger, Jan

HOBBLE CREEK Elementary	Nebo	801-489-2863	Bird, Garth
HOLBROOK Elementary	Davis	801-402-1450	Lund, Shauna
HOLT Elementary	Davis	801-402-2400	Zurbuchen, John
HOOPER Elementary	Weber	801-452-4320	Roberts, Shelly
HORIZON Elementary	Murray	801-264-7420	Kupferschmidt, Martha
HORIZON Elementary	Washington	435-652-4781	Haslem, Mona
HOWELL Elementary	Box Elder	435-471-2741	Merrill, Wendy
HUNTER Elementary	Granite	801-646-4876	Hansen, Natalie
HUNTINGTON Elementary	Emery	435-687-9954	Baltzer, Thomas
HURRICANE Elementary	Washington	435-635-4668	Wilstead, Travis

I

IBAPAH Elementary	Tooele	435-234-1113	Parsons, Kent
INDIAN HILLS Elementary	Salt Lake	801-584-2908	Gardiner, Lewis
IRON SPRINGS Elementary	Iron	435-586-9485	Goshorn, Deon

J

JACKLING Elementary	Granite	801-646-4882	Reed, Jennifer
JACKSON Elementary	Salt Lake	801-578-8165	Buendia, Sandra
JEREMY RANCH Elementary	Park City	435-645-5670	Kuennen, Shawn
JORDAN HILLS Elementary●	Jordan	801-568-2708	Huff, Annette
JORDAN RIDGE Elementary●	Jordan	801-254-8025	Anderson, Catherine

K

KANAB Elementary	Kane	435-644-2329	Aziz, Pam
KANESVILLE Elementary	Weber	801-452-4680	Hawkes, Mel
KAYSVILLE Elementary	Davis	801-402-3400	Dibble, Cleve
KING Elementary	Davis	801-402-3300	Ekstrom, Buck
KNOWLTON Elementary	Davis	801-402-3000	Larsen, Grace
KOOSHAREM Elementary	Sevier	435-638-7303	Stapley, Lorna

L

LA SAL Elementary	San Juan	435-678-1292	Thayn, Shelly S.
LA VERKIN Elementary	Washington	435-635-4619	Hancey, Nadine
LAKE POWELL Elementary	Kane	435-684-2268	Miller, Gordon J.
LAKE RIDGE Elementary	Granite	801-646-4888	Williams, Ted
LAKE VIEW Elementary	Box Elder	435-734-4922	LaVelle, Sue
LAKESIDE Elementary	Davis	801-402-2900	Holt, Don
LAKEVIEW Elementary	Provo	801-374-4990	Daniels, Drew
LAKEVIEW Elementary	Weber	801-452-4380	Alexander, Cami
LAPOINT Elementary	Uintah	435-247-2637	Atkin, Dennis
LARSEN Elementary	Nebo	801-798-4035	Johnson, Michael
LAYTON Elementary	Davis	801-402-3500	Denhalter, Darryl
LEGACY Elementary	Alpine	801-756-8565	Gibb, Gary
LEHI Elementary	Alpine	801-768-7020	Holm, Starlene
LEWISTON Elementary	Cache	435-258-2923	Baker, Adam
LIBERTY Elementary	Murray	801-264-7424	Amos, Connie
LINCOLN Elementary	Cache	435-245-6442	Riggs, Lynette
LINCOLN Elementary●	Davis	801-402-2450	Whitaker, Christine
LINCOLN Elementary	Granite	801-646-4894	Gregory, Karen
LINCOLN Elementary	Ogden	801-737-7650	Rankin, Cheryl
LINCOLN Elementary	Salt Lake	801-578-8180	Vandeventer, Tracy
LINDON Elementary	Alpine	801-785-8717	Theler, Jason
LITTLE VALLEY Elementary	Washington	435-652-4771	Stevenson, Robin
LOA Elementary	Wayne	435-836-2851	Torgerson, Burke
LOMOND VIEW Elementary	Weber	801-452-4780	Larsen, Brad
LONE PEAK Elementary●	Jordan	801-572-7073	Timpson, Teri

LONGVIEW Elementary	Murray	801-264-7428	Forsyth, Andy

M

MADISON, JAMES A. Elementary	Ogden	801-737-8200	Lunceford, Ross
MAESER Elementary	Uintah	435-781-3160	Parrish, Carol
MAGNA Elementary●	Granite	801-646-4900	Thomas, Victoria
MAJESTIC Elementary	Jordan	801-565-7458	Grabl, Noel
MAJESTIC Elementary	Weber	801-452-4260	Hales, Dave
MANILA Elementary	Alpine	801-785-8720	Sorensen, Nancy
MANILA Elementary	Daggett	435-784-3174	Taylor, Scott
MANN, HORACE Elementary	Ogden	801-737-7600	Montgomery, Catherine
MANTI Elementary	South Sanpete	435-835-2271	Eliason, Barbara
MAPLETON Elementary	Nebo	801-489-2850	Gledhill, Celeste
MARLON HILLS Elementary	Weber	801-452-4500	Proffer, RIck
MAURO, SALLY Elementary	Carbon	435-472-5311	Allred, Seth
McKINLEY Elementary	Box Elder	435-257-2590	Palmer Gnotta, Julie
McMILLAN Elementary	Murray	801-264-7430	Buckner, Connie
McPOLIN Elementary	Park City	435-645-5630	Edmiston, Bob
MEADOW Elementary	Alpine	801-768-7025	Johnson, Carolyn
MEADOWBROOK Elementary	Davis	801-402-1600	Fillmore, Sharla
MEADOWLARK Elementary●	Salt Lake	801-578-8529	Sadler, Mike
MEXICAN HAT Elementary	San Juan	435-678-1286	Brewer, Aaron
MIDAS CREEK Elementary●	Jordan	801-254-7407	Pullan, Kevin
MIDDLE CANYON Elementary	Tooele	435-833-1906	Miller, Cheryl
MIDLAND Elementary	Weber	801-476-5400	England, Susan
MIDVALE Elementary	Jordan	801-565-7462	Kezerian, Karen
MIDVALLEY Elementary	Jordan	801-565-7464	Burningham, Carla
MIDWAY Elementary	Wasatch	435-654-0472	Kelly, Shawn
MILFORD Elementary	Beaver	435-387-2841	Dalton, Ben L.
MILL CREEK Elementary	Granite	801-646-4912	West Tina
MILLVILLE Elementary	Cache	435-752-7162	Nielsen, Maria
MINERSVILLE Elementary/School	Beaver	435-386-2382	Albrecht, Richard C.
MONA Elementary	Juab	435-623-2082	Wall, Norman B.
MONROE Elementary	Granite	801-646-4918	Harvey, Launa
MONROE Elementary	Sevier	435-527-4691	Chappell, Ted
MONTE VISTA Elementary ●	Jordan	801-254-8040	Anderson, Kathy
MONTEZUMA CREEK Elementary	San Juan	435-678-1261	Benally, Rebecca
MONTICELLO Elementary	San Juan	435-678-1180	Hatch, Lance
MORGAN Elementary	Davis	801-402-3450	Volmar, Michael
MORGAN Elementary	Morgan	801-829-3438	Whitear, Laraine
MORNINGSIDE Elementary	Granite	801-646-4924	Bramble, Joan
MORONI Elementary	North Sanpete	435-436-8291	Squire, Richard
MOSS, JAMES E. Elementary	Granite	801-646-4930	Larsen, Milicent
MOUNTAINSIDE Elementary	Cache	435-792-7688	Larsne, Greg
MOUNTAIN GREEN Elementary	Morgan	801-876-3041	McFarland, Tom
MOUNTAIN SHADOWS Elementary●	Jordan	801-963-0291	Jacobs, Spencer
MOUNTAIN VIEW Elementary	Box Elder	435-734-4926	Lee, David
MOUNTAIN VIEW Elementary	Davis	801-402-3700	Wagner, Lucinda
MOUNTAIN VIEW Elementary	Salt Lake	801-974-8315	Erlacher, John
MT. LOAFER Elementary	Nebo	801-423-2705	Rudd, Alicia
MT. MAHOGANY Elementary	Alpine	801-785-8795	Westover, Scot
MT. PLEASANT Elementary	North Sanpete	435-462-2077	Orton, Rena
MUIR Elementary	Davis	801-402-1550	Prusse, Kevin
MUNICIPAL Elementary	Weber	801-452-4120	Frederiksen, Joel
MYTON Elementary	Duchesne	435-725-4735	Arko, Fred

N

NAPLES Elementary	Uintah	435-781-3150	Anderson, John
NEBO VIEW Elementary	Juab	435-623-1812	Paulsen, Steven
NEOLA Elementary	Duchesne	435-725-4715	Arko, Fred
NEWMAN Elementary	Salt Lake	801-578-8537	Ruesch, Craig
NIBLEY Elementary	Cache	435-752-8303	Shaffer, Sharyle
NIBLEY PARK Elementary	Salt Lake	801-481-4842	McLennan, Doug
NORTH OGDEN Elementary	Weber	801-452-4300	Aardema, Ralph
NORTH PARK Elementary	Box Elder	435-257-2580	Slater, Bambi
NORTH PARK Elementary	Cache	435-752-5121	Thomas, Gary
NORTH PARK Elementary	Weber	801-452-4340	Thalman, Vickie
NORTH RICH Elementary	Rich	435-946-3359	Motta, Kip
NORTH STAR Elementary	Salt Lake	801-578-8448	Arnoldson, Earl
NORTH SUMMIT Elementary	North Summit	435-336-2101	Brooks, Jim
NORTHLAKE Elementary	Tooele	435-833-1940	Coon, JoAn
NORTHRIDGE Elementary	Alpine	801-227-8720	Bird, Kimberly

O

OAK HILLS Elementary	Davis	801-402-1650	Larsen, Julie
OAK HOLLOW Elementary●	Jordan	801-572-7389	Dallimore, Rebecca
OAKCREST Elementary●	Jordan	801-280-7243	Emerson, Norman
OAKDALE Elementary	Jordan	801-944-2907	Peters, Ruth
OAKRIDGE Elementary	Granite	801-646-4936	Newell, Rosanne
OAKWOOD Elementary	Granite	801-646-4942	DeSpain, Court
ODYSSEY Elementary	Ogden	801-737-8400	Parry, Charlotte
OLD MILL Elementary	Wasatch	435-657-3130	Hardy, Douglas
OQUIRRH Elementary●	Jordan	801-565-7474	Ward, Nancy
OQUIRRH HILLS Elementary	Granite	801-646-4948	Ricketts, Vicki
ORCHARD Elementary	Alpine	801-227-8723	Bezzant, Barry
ORCHARD Elementary	Davis	801-402-1700	Hill, Gwen
ORCHARD HILLS Elementary	Nebo	801-754-3237	Barlow, Kim
ORCHARD, DOUGLAS T. Elementary●	Granite	801-646-4954	Tesch, Rebecca
OREM Elementary	Alpine	801-227-8727	Davies, Brad
OSCARSON Elementary	Piute	435-326-4341	Blackwell, Shelley
OVERLAKE Elementary	Tooele	435-843-3805	Johnson, Jan

P

PAHVANT Elementary	Sevier	435-896-4403	Terry, Selena
PANGUITCH Elementary	Garfield	435-676-8847	Reynolds, Nick
PANORAMA Elementary	Washington	435-628-6881	Turner, Judy
PARK Elementary	Cache	435-258-2344	Daines, Mark
PARK Elementary	Nebo	801-798-4045	Keddington, Rob
PARK LANE Elementary	Jordan	801-944-2973	Medlin, Karen
PARK VALLEY Elementary/School	Box Elder	435-871-4411	Anderson, Brian
PARK VIEW Elementary	Nebo	801-465-6010	Nevins, Kristie
PARKSIDE Elementary	Davis	801-402-1150	Warren, Roy
PARKSIDE Elementary	Murray	801-264-7434	Kranz, Jennifer
PARKVIEW Elementary●	Salt Lake	801-974-8304	Larson, Jane
PARLEY'S PARK Elementary	Park City	435-645-5620	Wallace, Michele
PAROWAN Elementary	Iron	435-477-3368	Porter, Kevin L.
PENN, WILLIAM Elementary	Granite	801-646-4960	Syroid, Carol
PERUVIAN PARK Elementary	Jordan	801-565-7478	Finlinson, Laura
PIONEER Elementary	Granite	801-646-4966	Lorentzon, Julie
PIONEER Elementary	Weber	801-452-4560	Sederholm, Kevin
PLAIN CITY Elementary	Weber	801-452-4220	Rhees, Dave
PLEASANT GREEN Elementary●	Granite	801-646-4972	Lindsey, Jane
PLYMOUTH Elementary	Granite	801-646-4978	Sanders, Sally
POLK Elementary	Ogden	801-737-8300	Clifton, Jeanne

PONY EXPRESS Elementary	Alpine	801-789-2600	Van Alfen, Doug
PROVIDENCE Elementary	Cache	435-752-6010	Jenkins, Curt
PROVOST Elementary	Provo	801-374-4960	Oliverson, Steve

Q

QUAIL HOLLOW Elementary	Jordan	801-944-2937	Williams, Marilyn

R

READING Elementary	Davis	801-402-1750	Lund, Dena
RED CLIFF Elementary	Juab	435-623-0328	Ware, Janet
RED MOUNTAIN Elementary	Washington	435-656-3802	Barnum, Betty
RED ROCK Elementary	Grand	435-259-7326	Buckingham, Sherrie
REDWOOD Elementary	Granite	801-646-4984	Nicholas, Heather
REES Elementary	Nebo	801-798-4055	Larsen, Mike
RIDGECREST Elementary	Jordan	801-944-2904	Stoneman, Catherine
RIDGELINE Elementary	Alpine	801-492-0401	Higgins, Ken
RILEY Elementary	Salt Lake	801-974-8310	Kirby, Bobbie
RIVER HEIGHTS Elementary	Cache	435-753-4948	Harris, Glen
RIVERDALE Elementary	Weber	801-452-4540	Hales, Maloy
RIVERSIDE Elementary●	Jordan	801-565-7484	Hanvey, William
RIVERSIDE Preschool	Logan	435-755-2337	Allen, Kirk
RIVERSIDE Elementary	Washington	435-652-4760	Walters, Nadine
RIVERTON Elementary●	Jordan	801-254-8050	Giles, Steve
RIVER VIEW Elementary	Nebo	801-798-4050	Jarvis, Sandra
ROCK CANYON Elementary	Provo	801-374-4935	Nielson, Dean
ROCKY MOUNTAIN Elementary	Alpine	801-717-4846	Turner, David
ROLLING MEADOWS Elementary	Granite	801-646-4990	MacKay, Kayla
ROOSEVELT Elementary	Granite	801-646-4996	Robinson, Karen
ROOSEVELT Elementary	Weber	801-452-4520	Stokes, Melanie
ROSAMOND Elementary●	Jordan	801-254-8043	Nordick, Shelley
ROSE CREEK Elementary●	Jordan	801-254-8082	Peterson, Michelle
ROSE PARK Elementary●	Salt Lake	801-578-8554	Louie, Rae
ROSE SPRINGS Elementary	Tooele	435-833-9015	Jones, Leon
ROSECREST Elementary	Granite	801-646-5002	Fuller, Kent
ROY Elementary	Weber	801-452-4160	Anderson, Linda

S

SAGE CREEK Elementary	Nebo	801-489-2860	Call, Natalie
SALEM Elementary	Nebo	801-423-1182	Van Ausdal, Kenneth
SALINA Elementary	Sevier	435-529-7462	Shepherd, Jade
SANDBURG, CARL Elementary	Granite	801-646-5008	Call, Linda
SAND SPRINGS Elementary	Davis	801-402-3850	Hunt, Rebecca
SANDSTONE Elementary	Washington	435-674-6460	Cottam, Neil
SANDY Elementary	Jordan	801-565-7490	Dahl-Houlihan, Sandra
SANTA CLARA Elementary	Washington	435-628-2624	Petersen, Katherine
SANTAQUIN Elementary	Nebo	801-754-3611	Huff, Susan
SARATOGA SHORES Elementary	Alpine	801-766-8349	Martin, Glenn
SCERA PARK Elementary	Alpine	801-227-8730	Carter, Tom
SEGO LILY Elementary	Alpine	801-768-7030	Tucker, Rod
SETTLEMENT CANYON Elementary	Tooele		Warr, Gailynn
SHARON Elementary	Alpine	801-227-8733	Anderson, Linda
SHELLEY Elementary	Alpine	801-756-8540	Crandall, Peggy
SILVER HILLS Elementary	Granite	801-646-5014	Koji, Debbie
SILVER MESA Elementary	Jordan	801-565-7492	Sanford, Joy
SMITH, ANNA Elementary	Tooele	435-665-0470	Parsons, Kent
SMITH, CALVIN S. Elementary	Granite	801-646-5020	Crawley, JoAnn
SMITH, J. R. Elementary	Wasatch	435-654-2201	Lloyd, Deanna

SMITH, THOMAS O. Elementary	Ogden	801-737-8350	Young, Misti
SNOW HORSE Elementary	Davis	801-402-7350	Bagley, Kathleen
SNOW SPRINGS Elementary	Alpine	801-768-7045	Armstrong, Phil
SNOWVILLE Elementary	Box Elder	435-872-2771	Anderson, Brian
SOUTH CLEARFIELD Elementary	Davis	801-402-2500	Allred, Daren
SOUTH JORDAN Elementary●	Jordan	801-254-8000	Bergera, Paul
SOUTH KEARNS Elementary●	Granite	801-646-5026	Rose, Marie
SOUTH RICH Elementary	Rich	435-793-2135	Lamborn, Dale
SOUTH SUMMIT Elementary	South Summit	435-783-4318	Willoughby, Louise
SOUTH WEBER Elementary	Davis	801-402-3750	Hales, Marilyn
SOUTHLAND Elementary●	Jordan	801-254-8047	Summers, Terri
SPANISH OAKS Elementary	Nebo	801-798-7411	Tingey, Rashel
SPRING CITY Elementary	North Sanpete	435-462-2169	Thomas, John
SPRING CREEK Elementary	Provo	801-370-4650	Sites, Jarod
SPRING LAKE Elementary	Nebo	801-465-6070	Sainsbury, Spencer
SPRING LANE Elementary	Granite	801-646-4906	Fraser, Shari
SPRINGDALE Elementary	Washington	435-772-3279	Eberhard, Stephen
SPRUCEWOOD Elementary●	Jordan	801-572-7077	Anderson, Garth
STANSBURY Elementary●	Granite	801-646-5032	Broderick, Ernie
STANSBURY Elementary	Tooele	435-833-1968	Young, Xenia
STEWART Elementary	Davis	801-402-1850	Hewitt, Vonzaa
SUMMIT Elementary	Cache	435-563-6269	Wilson, Trudy
SUNCREST Elementary	Alpine	801-717-4836	Freeman, Tom
SUNRISE Elementary	Cache	435-563-3866	Toolson, Kathy
SUNRISE Elementary	Jordan	801-572-7016	Durrant, Jill
SUNRISE RIDGE Elementary	Washington	435-652-4772	Dyer, Jerry
SUNSET Elementary	Davis	801-402-2550	Beatty, Don
SUNSET Elementary	Washington	435-673-5669	Esplin, Nate
SUNSET VIEW Elementary	Provo	801-374-4950	Harrison, Anne Marie
SYRACUSE Elementary●	Davis	801-402-2600	Caldwell, Sue

T

TABIONA Elementary	Duchesne	435-738-1320	Park, Robert
TAYLOR Elementary	Nebo	801-465-6050	Argyle, Chad
TAYLOR, J. A. Elementary	Davis	801-402-1500	Corwin, Vicki
TAYLORSVILLE Elementary	Granite	801-646-5038	Adams, Jonathan
TERRA LINDA Elementary●	Jordan	801-282-8036	Erdmann, Mary Ann
THREE FALLS Elementary	Washington	435-635-7229	Jolley, Brad
THREE MILE CREEK Elementary	Box Elder	435-734-4930	Coombs, Janet
THREE PEAKS Elementary	Iron	435-586-8871	Taylor, Tim
TIMPANOGOS Elementary	Provo	801-374-4955	Bridge, Diane
TODD, W. RUSSELL Elementary	Uintah	435-722-2247	Chatham, Deborah
TOLMAN Elementary	Davis	801-402-1900	Pendergast, David
TRAILSIDE Elementary	Park City	435-645-5680	Flynn, Pat
TRUMAN, HARRY S. Elementary	Granite	801-646-5044	Gray, Dorthea
TWIN PEAKS Elementary	Granite	801-646-5049	Rose, Tracy

U

UINTAH Elementary	Salt Lake	801-584-2940	Kunzler, Heidi
UINTAH Elementary	Weber	801-452-4980	Rounds, Randy
UPLAND TERRACE Elementary	Granite	801-646-5055	Nelson, Brent

V

VAE VIEW Elementary	Davis	801-402-2800	VanNatter, Helen
VALLEY Elementary	Kane	435-648-2277	Blodgett, Brent
VALLEY Elementary	Weber	801-452-4180	Lee, Tommy
VALLEY CREST Elementary●	Granite	801-646-5061	McClure, Jane

VALLEY VIEW Elementary	Alpine	801-785-8723	Gardner, Bruce
VALLEY VIEW Elementary	Davis	801-402-2050	Memmott, Mary
VALLEY VIEW Elementary	Weber	801-476-5200	Swalberg, Kirt
VERNON Elementary	Tooele	435-839-3433	Ekker, Linda
VIEWMONT Elementary	Murray	801-264-7438	Dean, Darren
VINEYARD Elementary	Alpine	801-227-8739	Allan, Sylvia
VISTA Elementary	Granite	801-646-5067	Clarke, Julianne

W

WASATCH Elementary	Davis	801-402-2650	Scott, Kathy
WASATCH Elementary	Ogden	801-737-8450	Bolar, Suzanne
WASATCH Elementary	Provo	801-374-4910	Densley, Colleen
WASATCH Elementary	Salt Lake	801-578-8564	Miller, Julie
WASHINGTON Elementary	Davis	801-402-1950	Beck, Liz
WASHINGTON Elementary	Salt Lake	801-578-8140	Price, JoAnn
WASHINGTON Elementary	Washington	435-673-3012	Staheli, Burke
WASHINGTON TERRACE Elementary	Weber	801-452-4200	Rasmussen, Gloria
WELBY Elementary●	Jordan	801-280-1456	Leavitt, Luann
WELLINGTON Elementary	Carbon	435-637-2570	Martinez, Kelly
WELLSVILLE Elementary	Cache	435-245-3764	Dobson, Cody
WEST Elementary	Tooele	435-833-1931	Owen, Suzanne
WEST BOUNTIFUL Elementary	Davis	801-402-2000	White, Barbara
WEST CLINTON Elementary●	Davis	801-402-2700	Hammer, Steve
WEST DESERT Elementary	Tintic	435-693-3193	Alder, Edgar A.
WEST HAVEN Elementary	Weber	801-452-4960	Newton, Maurine
WEST JORDAN Elementary	Jordan	801-565-7506	Vicchrilli, David
WEST KEARNS Elementary	Granite	801-646-5073	Randall, Jolene
WEST POINT Elementary	Davis	801-402-2750	Robertson, Nannette
WEST VALLEY Elementary	Granite	801-646-5079	Carbaugh, Andrew
WEST WEBER Elementary	Weber	801-452-4280	Chase, Kevin
WESTBROOK Elementary	Granite	801-646-5085	Higginson, Mardel
WESTERN HILLS Elementary	Granite	801-646-5091	Jabakumur, Cecilia
WESTFIELD Elementary	Alpine	801-763-7040	Haws, Vickie
WESTLAND Elementary	Jordan	801-565-7508	Egan, Karen
WESTMORE Elementary	Alpine	801-227-8742	Beckstrand, Barry
WESTRIDGE Elementary	Provo	801-374-4870	Gibbs, Gaye
WESTSIDE Elementary	Nebo	801-489-2800	Matis, Sara
WESTVALE Elementary●	Jordan	801-565-7510	Gerber, Becky
WHITESIDES Elementary	Davis	801-402-3600	Schliefer, Karen
WHITTIER Elementary	Granite	801-646-5096	Giles, Judy
WHITTIER Elementary●	Salt Lake	801-481-4846	Fitts, Jane
WILLARD Elementary	Box Elder	435-734-4934	Jones, Jerry
WILLOW Elementary	Tooele	435-884-4527	Brunsdale, Mark
WILLOW CANYON Elementary	Jordan	801-572-7020	Thomson, Karen
WILLOW SPRINGS Elementary●	Jordan	801-523-8142	Karren, Sharyle
WILSON Elementary	Logan	435-755-2340	Schofield, Frank
WILSON Elementary	Nebo	801-465-6060	Penrod, Ron
WILSON, WOODROW Elementary●	Granite	801-646-5102	Hart, Lynda
WINDRIDGE Elementary	Davis	801-402-3550	Zimmerman, Maren
WINDSOR Elementary	Alpine	801-227-8745	Jensen, Craig
WOODRUFF Elementary	Logan	435-755-2350	Guymon, Daryl
WOODS CROSS Elementary●	Davis	801-402-1800	Holmes, Eric
WOODSTOCK Elementary	Granite	801-646-5108	Martz, Amy
WRIGHT, GEARLD Elementary	Granite	801-646-5480	Laughlin, Marilyn

JUNIOR HIGH/MIDDLE/ INTERMEDIATE SCHOOLS

● = Year-Round School

Junior High/Middle Intermediate School	District	Telephone	Principal
A			
ALBION Middle	Jordan	801-412-2700	Odom, Larry
AMERICAN FORK Junior High	Alpine	801-756-8543	Farnsworth, Shane
B			
BEAR RIVER Middle	Box Elder	435-257-2540	Bingham, Calvin
BELL, T. H. Junior High	Weber	801-452-4600	VandenBosch, Curtis
BENNION Junior High	Granite	801-646-5114	Rhodes, Mary
BONNEVILLE Junior High	Granite	801-646-5124	Moody, Karl
BOUNTIFUL Junior High	Davis	801-402-6000	Stephens, Brent
BOX ELDER Middle	Box Elder	435-734-4880	Sparks, Jason
BROCKBANK Junior High	Granite	801-646-5134	Van Winkle, Terri
BRYANT Middle	Salt Lake	801-578-8118	Battle, Frances P.
BUTLER Middle	Jordan	801-412-2250	Morgan, Marsha
C			
CANYON VIEW Junior High	Alpine	801-227-8748	Mower, David
CANYON VIEW Junior High	Emery	435-687-2265	Jones, James
CANYON VIEW Middle	Iron	435-586-2830	Aitken, Conrad
CEDAR Middle	Iron	435-586-2810	Benson, Kendall
CEDAR RIDGE Middle	Cache	435-563-6229	Thompson, Mike
CENTENNIAL Middle	Provo	801-370-4621	Swenson, Mitch
CENTERVILLE Junior High	Davis	801-402-6100	Hogge, Aaron
CENTRAL DAVIS Junior High	Davis	801-402-7100	Bertelsen, Karyn
CHURCHILL Junior High	Granite	801-646-5144	Hogan, Steve
CLAYTON Middle	Salt Lake	801-481-4810	Richins, Linda
CRESCENT VIEW Middle	Jordan	801-412-2750	Leavitt, Greg
D			
DELTA Middle	Millard	435-864-5660	Styler, David
DESERT HILLS Middle	Washington	435-628-0001	Stevenson, Brian
DIAMOND FORK Junior High	Nebo	801-798-4052	Peterson, Troy
DIXIE Middle	Washington	435-628-0441	McKim, Jim
DIXON Middle	Provo	801-374-4980	Ungerman, Rosanna
E			
EASTMONT Middle	Jordan	801-412-2000	Sterzer, Janice
ECKER HILL Middle	Park City	435-645-5610	Proffit, Greg
EISENHOWER Junior High	Granite	801-646-5154	Jadallah, Nancy
ELK RIDGE Middle	Jordan	801-412-2800	Jenson, Raymond
EPHRAIM Middle	South Sanpete	435-283-4037	Anderson, Kirk
EVERGREEN Junior High	Granite	801-646-5464	Grant, Mark
F			
FAIRFIELD Junior High	Davis	801-402-7000	Davis, Steve
FARMINGTON Junior High	Davis	801-402-6900	Fullmer, Bill

FILLMORE Middle	Millard	435-743-5660	Watson, Kerry
FORT HERRIMAN Middle	Jordan	801-412-2450	Sirois, Michael
FOSSIL RIDGE Intermediate	Washington	435-652-4706	Sonju, Bob
G			
GLENDALE Middle	Salt Lake	801-974-8320	Valenzuela, Betty
GRAND COUNTY Middle	Grand	435-259-7158	Snow, Melinda
GRANITE PARK Junior High	Granite	801-646-5174	Anderson, John A.
GRANTSVILLE Junior High	Tooele	435-884-4510	Davis, Keith
GUNNISON VALLEY Middle	South Sanpete	435-528-5337	Peterson, Alan
H			
HARRIS, ALICE C. Middle	Box Elder	435-257-2560	Klein, Keith
HELPER Junior High	Carbon	435-472-5441	Montoya, Tom
HIGHLAND Middle	Ogden	801-737-7700	Peters, Tim
HILLCREST Junior High	Murray	801-264-7442	Dunn, David
HILLSIDE Middle	Salt Lake	801-481-4828	Larsen, Heidi
HUNTER Junior High	Granite	801-646-5184	Stevens, Mary Anne
HURRICANE Intermediate	Washington	435-635-8931	Christensen, Brad
HURRICANE Middle	Washington	435-635-4634	Hoyt, Roy
I			
INDIAN HILLS Middle	Jordan	801-412-2550	Stensrud, Floyd
J			
JEFFERSON, THOMAS Junior High	Granite	801-646-5194	Anthony, Rick
JENSEN, JOEL P. Middle	Jordan	801-412-2850	Villar, G. Norma
JOHNSEN, CLARK N. Junior High	Tooele	435-833-1939	Strain, Danny Hal
JUAB Junior High	Juab	435-623-1541	Rowley, Ken
K			
KANAB Middle	Kane	435-644-5800	Jacobs, Doug
KAYSVILLE Junior High	Davis	801-402-7200	Hadlock, Ken
KEARNS Junior High	Granite	801-646-5204	Barber, Kandace
KENNEDY, J. F. Junior High	Granite	801-646-5214	Kenley, Bill
KNIGHT, HELEN M. Intermediate	Grand	435-259-7350	Farnsworth, Robert
L			
LAKERIDGE Junior High	Alpine	801-227-8752	Peterson, Garrick
LAVA RIDGE Intermediate	Washington	435-652-4742	Gubler, Kalyn
LEHI Junior High	Alpine	801-768-7010	Cox, Kevin
LYMAN, ALBERT R. Middle	San Juan	435-678-1398	DeWitt, Charles
M			
MAPLETON Junior High	Nebo	801-489-2892	Kimball, Suzanne
MATHESON, SCOTT M. Junior High	Granite	801-646-5290	Woolf, Marijean
MIDVALE Middle	Jordan	801-412-2150	Logan, Paula
MILLCREEK Junior High	Davis	801-402-6200	Tanner, David
MONT HARMON Junior High	Carbon	435-637-0510	Jensen, Kerry
MORGAN Middle	Morgan	801-829-3467	Madeo, Mike
MOUND FORT Middle	Ogden	801-737-7800	Kuykendall, Kevin
MOUNT JORDAN Middle	Jordan	801-412-2050	Suarez, Misty
MOUNT LOGAN Middle	Logan	435-755-2370	Johnson, Daniel
MOUNT OGDEN Middle	Ogden	801-737-8600	Wilson, Trevor
MOUNTAIN RIDGE Junior High	Alpine	801-763-7010	Fugal, Paula
MT. NEBO Junior High	Nebo	801-465-6040	Isakson, Kaye
MUELLER PARK Junior High	Davis	801-402-6300	Beer, Doug

N

NORTH CACHE Center	Cache	435-258-2452	Larson, Larry L.
NORTH DAVIS Junior High	Davis	801-402-6500	Stromberg, Curtis
NORTH LAYTON Junior High	Davis	801-402-6600	Turner, David
NORTH OGDEN Junior High	Weber	801-452-4800	Butters, Gina
NORTH SANPETE Middle	North Sanpete	435-436-8206	Shelley, Randy
NORTH SEVIER Middle	Sevier	435-529-3841	Douglas, Cade
NORTH SUMMIT Middle	North Summit	435-336-5678	Marchant, Lloyd
NORTHWEST Middle	Salt Lake	801-578-8547	Goode, Rod

O

OAK CANYON Junior High	Alpine	801-785-8760	Smith, David
OLYMPUS Junior High	Granite	801-646-5224	Sagers, Howard
OQUIRRH HILLS Middle	Jordan	801-412-2350	Mattes, Joanne
OREM Junior High	Alpine	801-227-8756	Stewart, Steven
ORION Junior High	Weber	801-452-4700	Hansen, Art

P

PANGUITCH Middle	Garfield	435-676-8225	Rember, Betty Ann
PAYSON Junior High	Nebo	801-465-6015	Swenson, Carl
PINE VIEW Middle	Washington	435-628-7915	Stephenson, Mike
PLEASANT GROVE Junior High	Alpine	801-785-8707	Edman, Blaine

R

RED HILLS Middle	Sevier	435-896-6421	Gubler, Brent
RICH Middle	Rich	435-946-3359	Motta, Kip
RIVERVIEW Junior High	Murray	801-264-7446	Ballou, Shauna
ROCKY MOUNTAIN Junior High	Weber	801-476-5220	Jessop, Craig
ROCKY MOUNTAIN Middle	Wasatch	435-654-9350	Case, Sheldon J.
ROOSEVELT Junior High	Duchesne	435-725-4585	Brotherson, David
ROOSEVELT Middle	Duchesne	435-725-4630	Kettle, Mary Ellen
ROY Junior High	Weber	801-476-5260	Jenkins, Corey

S

SAN RAFAEL Junior High	Emery	435-384-2335	Johnson, Garth
SAND RIDGE Junior High	Weber	801-476-5320	Marchant, Jeff
SNOW CANYON Middle	Washington	435-674-6474	Taylor, Rusty
SNOWCREST Junior High	Weber	801-476-5360	Wardle, Velden
SOUTH CACHE Center	Cache	435-245-6433	Cutler, Teri
SOUTH DAVIS Junior High	Davis	801-402-6400	Nielsen, Bryon
SOUTH HILLS Middle	Jordan	801-412-2400	Milano, Janette
SOUTH JORDAN Middle	Jordan	801-412-2900	Kline, Diana
SOUTH OGDEN Junior High	Weber	801-452-4460	Grilz, Bill
SOUTH SEVIER Middle	Sevier	435-527-4607	Jolley, William
SOUTH SUMMIT Middle	South Summit	435-783-4341	Woolstenhulme, Wade
SPANISH FORK Junior High	Nebo	801-798-4075	DeGraffenried, John
SPRING CREEK Middle	Cache	435-753-6200	Jeppesen, Scott
SPRINGVILLE Junior High	Nebo	801-489-2880	Rolfe, Darrell
SUNSET Junior High	Davis	801-402-6700	Schmidt, James
SUNSET RIDGE Middle	Jordan	801-412-2475	Jensen, Catherine
SYRACUSE Junior High	Davis	801-402-6800	Bowden, Robin

T

TIMBERLINE Middle	Alpine	801-763-7005	Hill, Terry
TONAQUINT Intermediate	Washington	435-688-2238	Garrett, Barbara
TOOELE Junior High	Tooele	435-882-2100	Abraham, Larry
TREASURE MOUNTAIN International	Park City	435-645-5640	O'Connor, Robert

U

UNION Middle	Jordan	801-412-2200	Anderson, Mary

V

VALLEY Junior High	Granite	801-646-5234	Holt, David
VERNAL Junior High	Uintah	435-781-3130	Bunderson, Kent
VERNAL Middle	Uintah	435-781-3140	Chatham, Deborah

W

WAHLQUIST Junior High	Weber	801-452-4640	Sweet, Sue
WASATCH Junior High	Granite	801-646-5244	Bingham, Doug
WASATCH MOUNTAIN Junior High	Wasatch	435-654-0550	Judd, James
WAYNE Middle	Wayne	435-425-3421	Bray, Mary
WEST Junior High	Uintah	435-722-4563	Clarke, Deborah
WEST HILLS Middle	Jordan	801-412-2300	Baker, Kim
WEST JORDAN Middle	Jordan	801-412-2100	Ackerman, Joanne
WEST LAKE Junior High	Granite	801-646-5254	Rettie, David
WEST POINT Junior High	Davis	801-402-8100	Muna, Jane
WHITE PINE Middle	Cache	435-258-2111	Hanks, Curt
WILLOWCREEK Middle	Alpine	801-766-5273	Browning, Michael
WILLOW VALLEY Middle	Cache	435-245-0505	Archibald, Lynn

Y

YOUNG, ADELE C. Intermediate	Box Elder	435-734-4940	Chournos, Chris

HIGH SCHOOLS

● = Year-Round School

High School	District	Telephone	Principal
A			
ALTA High	Jordan	801-256-5000	Widerberg, Mont
ALTAMONT High	Duchesne	435-738-1345	Simkins, Glen
AMERICAN FORK High	Alpine	801-756-8547	Merrill, Carolyn
B			
BEAR RIVER High	Box Elder	435-257-2500	Allen, Gary
BEAVER High	Beaver	435-438-2301	Green, David
BEN LOMOND High	Ogden	801-737-7900	Smith, Ben
BIG WATER High	Kane	435-675-5821	Rankin, Gerry
BINGHAM High	Jordan	801-256-5100	Hicks, Tom
BONNEVILLE High	Weber	801-452-4050	Meyer, Leslie
BOUNTIFUL High	Davis	801-402-3900	Astle, Ryck
BOX ELDER High	Box Elder	435-734-4840	Eddington, Darrell
BRIGHTON High	Jordan	801-256-5200	Hilton, Charisse
BRYCE VALLEY High	Garfield	435-679-8835	Slack, Earl
C			
CANYON VIEW High	Iron	435-586-2813	Wood, Jennifer
CARBON High	Carbon	435-637-2463	Stanfield, Greg
CEDAR CITY High	Iron	435-586-2820	Garrett, Kevin
CLEARFIELD High	Davis	801-402-8200	Mills, John
COPPER HILLS High	Jordan	801-256-5300	Bailey, Mary
COTTONWOOD High	Granite	801-646-5264	Muse, Garett
CYPRUS High	Granite	801-646-5300	Welburn, John
D			
DAVIS High	Davis	801-402-8800	Homer, Rulon
DELTA High	Millard	435-864-5610	Fowles, Dean
DESERT HILLS High	Washington	435-674-0885	Brooks, Ray
DIXIE High	Washington	435-673-4682	Bergeson, Larry
DUCHESNE High	Duchesne	435-738-1260	Young, Stan
DUGWAY High	Tooele	435-831-4566	Nielson, Robin
E			
EAST High	Salt Lake	801-583-1661	Sagers, Paul
EMERY High	Emery	435-381-2689	Davis, Larry
ENTERPRISE High	Washington	435-878-2248	Holmes, Russell
ESCALANTE High	Garfield	435-826-4205	Christensen, Chris
ESKDALE High	Millard	435-855-2148	Faber, Greg
F			
FREMONT High	Weber	801-452-4000	Long, Ray
G			
GRAND COUNTY High	Grand	435-259-8931	Hren, Stephen
GRANGER High	Granite	801-646-5320	Cox, Arthur

GRANITE High	Granite	801-646-5340	Harris, Carole
GRANTSVILLE High	Tooele	435-884-4500	McCluskey, Travis
GREEN RIVER High	Emery	435-564-3461	Johnson, Nolan
GUNNISON VALLEY High	South Sanpete	435-528-7256	Larsen, Kent
H			
HIGHLAND High	Salt Lake	801-484-4343	Schulte, Paul
HILLCREST High	Jordan	801-256-5400	Malone, Sue
HUNTER High	Granite	801-646-5360	Loo, Maile
HURRICANE High	Washington	435-635-3280	Pedersen, Kevin
J			
JORDAN ATC/W Jordan Campus	Jordan	801-256-5900	Quarnberg, Todd
JORDAN ATC/Sandy Campus	Jordan	801-256-5700	Taggart, Scott
JORDAN High	Jordan	801-256-5500	Dowdle, Robert
JUAB High	Juab	435-623-1764	Durbin, M. Richard
K			
KANAB High	Kane	435-644-5821	Jacobs, Doug
KEARNS High	Granite	801-646-5380	Hess, Stephen
L			
LAKE POWELL High	Kane	435-684-2268	Miller, Gordon J.
LAYTON High	Davis	801-402-4800	Smith, Paul C.
LEHI High	Alpine	801-768-7000	Bearce, Chuck
LOGAN High	Logan	435-755-2380	Hansen, Patt
LONE PEAK High	Alpine	801-717-4568	Koop, Kenneth
M			
MANILA High	Daggett	435-784-3174	Gonder, Guy
MANTI High	South Sanpete	435-835-2281	Henrie, George
MILFORD High	Beaver	435-387-2751	Nielson, John C.
MILLARD High	Millard	435-743-5610	Alldredge, Dennis
MILLCREEK High	Washington	435-628-2462	Ogborn, Terry
MONTICELLO High	San Juan	435-678-1130	Shakespeare, Scott
MONUMENT VALLEY High	San Juan	435-678-1208	Seltzer, Patricia
MORGAN High	Morgan	801-829-3418	Adams, Ken
MOUNTAIN CREST High	Cache	435-245-6093	Robinson, Jack
MOUNTAIN VIEW High	Alpine	801-227-8759	Clark, Rick
MURRAY High	Murray	801-264-7460	Bushnell, Scott
N			
NAVAJO MOUNTAIN High	San Juan	435-678-1287	Smith, Janine
NORTH SANPETE High	North Sanpete	435-462-2452	Bowles, James
NORTH SEVIER High	Sevier	435-529-3717	Porter, Jill
NORTH SUMMIT High	North Summit	435-336-5656	Holmes, Jerre
NORTHRIDGE High	Davis	801-402-8500	Hill, Steve
O			
OGDEN High	Ogden	801-737-8673	Jolovich-Motes, Sondra
OLYMPUS High	Granite	801-646-5400	Manning, Mark
OREM High	Alpine	801-227-8765	Lindhout, Jane
P			
PANGUITCH High	Garfield	435-676-8805	Rember, Betty Ann
PARK CITY High	Park City	435-645-5650	Hays, Hilary
PAROWAN High	Iron	435-477-3366	Doubek, Scott

PAYSON High	Nebo	801-465-6025	Perry, Bart
PINE VIEW High	Washington	435-628-5255	Mees, Mike
PIUTE High	Piute	435-577-2912 ext.4	Bagley, Scott
PLEASANT GROVE High	Alpine	801-785-8700	Christen, Jess
PROVO High	Provo	801-373-6550	Ray, Sam
R			
RICH High	Rich	435-793-2365	Larsen, Rick
RICHFIELD High	Sevier	435-896-8247	Brown, Randall
RIVERTON High	Jordan	801-256-5800	Park, Stephen
ROY High	Weber	801-476-3600	Pfister, Dale
S			
SAN JUAN High	San Juan	435-678-1301	Peterson, Bob
SKY VIEW High	Cache	435-563-6273	Ashcroft, Dee
SKYLINE High	Granite	801-646-5420	Clark, Kathy
SNOW CANYON High	Washington	435-634-1967	Brooks, Warren
SOUTH SEVIER High	Sevier	435-527-4651	Douglas, Bruce
SOUTH SUMMIT High	South Summit	435-783-4313	Twitchell, Gary
SPANISH FORK High	Nebo	801-798-4060	McKee, Dave
SPRINGVILLE High	Nebo	801-489-2870	Robins, Rick
SYRACUSE High	Davis	801-402-7900	Hansen, Craig
T			
TABIONA High	Duchesne	435-738-1320	Park, Robert
TAYLORSVILLE High	Granite	801-646-5455	Haslam, Jerry
TIMPANOGOS High	Alpine	801-717-4892	Murphy, Theron
TIMPVIEW High	Provo	801-221-9720	Bayles, George
TINTIC High	Tintic	435-433-6939	Porter, Tim
TOOELE High	Tooele	435-833-1978	Gochis, Bill
U			
UINTAH High	Uintah	435-781-3110	Wilde, Julie
UNION High	Duchesne	435-725-4525	Summers, Loyal
V			
VALLEY High	Jordan	801-572-7035	Link, Donald
VALLEY High	Kane	435-648-2278	Wood, Jim
VIEWMONT High	Davis	801-402-4200	Tennis, Scott
W			
WASATCH High	Wasatch	435-654-0640	Sweat, Paul A.
WAYNE High	Wayne	435-425-3411	Elmer, Mark
WEBER High	Weber	801-476-3700	Elsnab, Steve
WENDOVER High	Tooele	435-665-2343	Barrus, John
WEST High	Salt Lake	801-578-8500	Parker, Margery
WEST DESERT High	Tintic	435-693-3112	Alder, Edgar A.
WEST JORDAN High	Jordan	801-256-5600	Aargyle, Paul
WHITEHORSE High	San Juan	435-678-1209	
WOODS CROSS High	Davis	801-402-4500	Ingram, Vickie

SPECIAL SCHOOLS AND PROGRAMS

● = Year-Round School

Special School or Program	District	Telephone	Principal/Director
A			
ADULT EDUCATION	Ogden	801-737-7458	Corby, Donna
ADULT EDUCATION CENTER	Tooele	435-833-1994	Conway, Linda
ADULT HS/SOUTHWEST ED. ACADEMY	Iron	435-586-2870	Heaton, Dennis
ALPINE SUMMIT	Alpine	801-227-7827	Nielsen, Doug
ALPINE TRANSITION & EMPLOYMENT	Alpine	801-785-8727	Story, Ron
ARCHES EDUCATION CENTER	Grand	435-259-2293	Swafford, Tiffany
ARROW CLASS–MOUNTAIN HIGH SCHOOL	Davis	801-402-0496	Castle, Phil
ARROW ACADEMY	Davis	801-402-0540	Castle, Phil
ARROW REFLECTIONS	Davis	801-779-6528	Castle, Phil
ARTEC CAMPUS	Granite	801-963-4300	Hawkes, Jim
ASHLEY VALLEY EDUCATION CENTER	Uintah	435-781-3125	Bigelow, Donica
C			
CACHE HIGH SCHOOL	Cache	435-755-0716	Bennion, Randy
CANYON HEIGHTS	Davis	801-402-0550	Nixon, Judy
CANYON VIEW SCHOOL	Weber	801-476-3960	Goodsell, Sue
CASTLE COUNTRY YOUTH CENTER	Carbon	435-636-4740	Cox, Robert
CASTLE VALLEY CENTER	Carbon	435-637-9150	Keller, Mike
CEDAR RIDGE HIGH	Sevier	435-896-9464	Shaver, Stewart
CENTER FOR HIGH SCHOOL STUDIES	Provo	801-374-4840	Craven, Anita
CENTRAL UTAH ENTERPRISES	Provo	801-375-0414	
CENTRAL UTAH YOUTH CENTER	Sevier	435-893-2360	Mickelson, Myron
CHILDREN BEHAVIOR THERAPY UNIT	Salt Lake	801-581-0194	Nicholas, Peter M.
CHRISTMAS BOX HOUSE	Granite	801-284-3300	Hall, Sharon
CLEARFIELD JOB CORPS CENTER	Davis	801-774-4000	Hoffman, Dean
COLUMBUS COMMUNITY CENTER	Salt Lake	801-262-1552	Hoffman, Dean
CON AMORE SCHOOL	Duchesne	435-725-4750	Bleazard, Jean
D			
DAVIS JR HIGH SCHOOL	Davis	801-402-0350	Clarke, Jeff
DECKER LAKE YOUTH CENTER	Granite	801-954-9203	Eberhardt, Sandra
DELTA TECHNICAL CENTER	Millard	435-864-5710	Starley, LaVoy
E			
EARLY LEARNING CENTER	Tooele	435-833-1966	Pitt, Doelene
EAST SHORE HIGH	Alpine	801-227-2440	Brantley, Tim
F			
FAMILY ENRICHMENT CENTER	Davis	801-402-0650	Jackson, Judy
FARMINGTON BAY YOUTH CENTER	Davis	801-402-1100	Castle, Phil
FOOTHILL HIGH	Iron	435-867-2513	Dulaney, Shannon
G			
GRANITE PEAKS HIGH SCHOOL	Granite	801-646-5435	Callahan, Michele
GRANITE PEAKS ADULT HIGH SCHOOL	Granite	801-646-4666	Thorum, Claudia
GRANITE TRANSITIONAL SVCS	Granite	801-646-4526	Rydalch, Jeff

GUADALUPE SCHOOL	Salt Lake	801-531-6100	Mori, Vicki
H			
HARTVIGSEN SCHOOL	Granite	801-646-4585	Wayman, Janice
HOME SCHOOLING/HOME HOSPITAL	Granite	801-646-4631	Perkins, Frosty
HORIZONTE INSTRUCTION & TRAINING	Salt Lake	801-578-8574	Andersen, James P.
HOSPITAL ELEMENTARY & SECONDARY	Salt Lake	801-578-8287	Andersen, Shannon
I			
INDEPENDENCE HIGH SCHOOL	Provo	801-374-4920	Bush-Lloyd, Sarah
J			
JORDAN RESOURCE CENTER	Jordan	801-565-7584	Buckingham, Julie
JORDAN VALLEY SCHOOL	Jordan	801-412-2500	Bouillon, Rita
L			
LANDMARK HIGH	Nebo	801-798-4030	Kelly, Joe
LEGACY SCHOOL	Nebo	801-489-2840	Boothe, Susan
LIGHTHOUSE LEARNING CENTER	Carbon	435-637-7540	Bianco, Karlene
LOGAN NORTH CAMPUS	Logan	435-755-2393	Howell, Stuart
LOGAN SOUTH CAMPUS	Logan	435-755-2395	Hansen, Patt
M			
MILL CREEK YOUTH CENTER	Ogden	801-625-8775	Dean, Lana
MILL CREEK YOUTH CENTER	Weber	801-334-0210	Miller, Ann
MONROE PRESCHOOL	Sevier	435-527-3014	Nielsen, Genie
MOUNTAIN HIGH	Davis	801-402-0450	Castle, Phil
MOUNTAIN VIEW LEARNING CENTER	Granite	801-284-0259	McFarland, Steve
O			
OAK SPRINGS	Provo	801-344-4650	Meyers, Dennis
OAKRIDGE SCHOOL	Nebo	801-491-2165	Kay, Richard
OBSERVATION & ASSESSMENT CENTER	Ogden	801-625-8777	Cragun, Roger
P			
PARK CITY LEARNING CENTER	Park City	435-645-5626	Van Gorder, Tom
PETERSON, DAN W., SCHOOL ●	Alpine	801-756-8551	Wong, Kim
PIONEER ADULT REHAB CENTER	Davis	801-402-0950	Daniels, Robert
PRESCHOOL PROGRAMS	Granite	801-646-4672	VanGorder, Brenda
R			
REGION II OBSERVATION & ASSESSMENT	Granite	801-284-0259	McFarland, Steve
RICHFIELD PRESCHOOL	Sevier	435-896-8776	Nielsen, Genie
S			
SALEM HILLS HIGH SCHOOL	Nebo	801-423-3200	Anderson, Ann
SALINA PRESCHOOL	Sevier	435-529-3872	Nielsen, Genie
SALT LAKE VALLEY DETENTION	Granite	801-261-2060	Willis, Cindy
SANPETE ACADEMY	So. Sanpete	435-283-6008	Scott, Charles
SLATE CANYON DETENTION CENTER	Provo	801-374-4830	Wells, Karl
SOUTH PARK ACADEMY	Jordan	801-576-8235	Curtis, Lory
SOUTH VALLEY SCHOOL	Jordan	801-565-7592	Williams-Mitchell, Cindy
SPLIT MOUNTAIN—YOUTH IN CUSTODY	Uintah	435-781-3110	Murphy, Beth
SUNDWALL, C.R., PRESCHOOL	Grand	435-259-5628	Kay, Taryn
T			
THOMPSEN SCHOOL	Duchesne	435-725-4770	Larsen, Kirk

TOOELE HIGH/HOME STUDY	Tooele	435-833-9590	Johnson, Daniel
TOOELE HIGH/SOUTH CAMPUS	Tooele	435-833-1928	Johnson, Daniel
TWO RIVERS HIGH	Weber	801-476-3920	Jensen, Elaine
U			
UINTAH SPECIALIZED PRESCHOOL	Uintah	435-781-3125	Deets, Shannon
V			
VALLEY VIEW—YIC	Cache	435-792-4836	Liechty, Mike
W			
WASATCH ALTERNATIVE SCHOOL	Wasatch	435-654-4231	Mair, Claire
WASATCH YOUTH CENTER	Granite	801-265-5825	Nelson, Kathy
WASHINTON COUNTY ONLINE SCHOOL	Washington	435-673-3553	Belnap, Laura
WASHINGTON HIGH SCHOOL	Ogden	801-737-7400	Smith, Ben
WEBER ADULT EDUCATION	Weber	801-476-3930	Myers, Sue
WEBER BASIN JOB CORPS CENTER	Davis	801-479-9806	Archer, Robert
WEBER VALLEY DETENTION CENTER	Weber	801-774-4903	Miller, Ann
Y			
YOUNG, DALE COMMUNITY HS	Box Elder	435-734-4834	Chadaz, Steve
YOUNG MOTHERS PROGRAM	Cache	435-752-9038	Earhardt, Jean
YOUNG PARENT PROGRAM	Granite	801-964-7628	Dopita, Bev
YOUTH EDUCATION SUPPORT SERVICES	Granite	801-646-4680	Child, Pamela
YOUTH SERVICES SHELTER, JRC	Granite	801-269-7551	Baker, Megan

CHARTER SCHOOLS

School	District	Telephone	Principal/Director
A			
ACADEMY FOR MATH, ENG. & SCIENCE	Granite/SLC	801-278-9460	Church, Al
AMERICAN LEADERSHIP ACADEMY	Nebo	801-794-2226	Muhlestein, Rob
AMERICAN PREPARATORY ACADEMY	Jordan	801-553-8500	Sharette, Carolyn
B			
BEEHIVE SCIENCE & TECH ACADEMY	Granite	801-265-2782	Erdogan, Frank
C			
CANYON RIM ACADEMY	Granite	801-474-2066	Fusselman, Merry
CBA CENTER	Millard	435-864-5695	Louder, Mike
CHANNING HALL	Jordan	801-572-2709	Shepherd, Heather
CITY ACADEMY	Salt Lake	801-596-8489	Woodbury, Sonia
C.S. LEWIS ACADEMY	Nebo	801-754-3376	Finch, Jason
D			
DAVINCI ACADEMY	Ogd/Weber	801-409-0700	Kidd, Jessie
DUEL IMMERSION ACADEMY	Salt Lake	801-347-1750	Barrientos, Julia
E			
EAST HOLLYWOOD HIGH	Granite	801-886-8181	Stanger, Jason
EDITH BOWEN LABORATORY	Logan	435-797-3088	Peterson, Mark
EMERSON ALCOTT ACADEMY	Duchesne	435-722-8677	Drake, Bobby
ENTHEOS ACADEMY	Granite	801-417-5444	Smith, Mark
FAST FORWARD	Logan	435-713-4255	Sorenson, Stephanie
FREEDOM ACADEMY	Provo	801-437-3100	Herring, Lynne
G			
GATEWAY PREPARATORY ACADEMY	Iron	866-433-1388	Sewell, Thomas
GEORGE WASHINGTON ACADEMY	Washington	435-673-2232	Trombetti, Amy
GUADALUPE SCHOOLS	Salt Lake	801-531-6100	Mori, Victoria
I			
INTECH COLLEGIATE HIGH SCHOOL	Cache	435-753-7377	Stanger, Jason
ITINERIS EARLY COLLEGE HIGH SCHOOL	Jordan	801-256-5970	Jolley, Stephen
J			
JOHN HANCOCK CHARTER SCHOOL	Alpine	801-796-5646	Adamic, Julie
K			
KARL G. MAESER PREP ACADEMY	Alpine	801-785-4687	Kennington, Justin
L			
LAKEVIEW ACADEMY	Alpine	801-331-6788	Stone, Harold
LEGACY PREPARATORY ACADEMY	Davis	801-936-0555	Hatch, Elizabeth
LIBERTY ACADEMY	Nebo	801-465-4434	Muhlestein, Rob
LINCOLN ACADEMY	Alpine	801-756-2039	Dennison, Mark A.

M

MERIT COLLEGE PREPARATORY ACADEMY	Nebo	801-491-7600	Baltes, Paul
MOAB CHARTER SCHOOL	Grand	435-259-2277	Steiner, Bambi
MONTICELLO ACADEMY	Granite	801-417-8040	Martin, Gary
MOUNTAINVILLE ACADEMY	Alpine	801-756-9805	Glathar, Wade

N

NAVIGATOR POINTE ACADEMY	Jordan	801-840-1210	Farris, Judy
NOAH WEBSTER ACADEMY	Alpine	801-426-6624	Kempton, Rick
NORTH DAVIS PREPARATORY ACADEMY	Davis	801-547-1809	Gomberg, Deborrah
NORTH STAR ACADEMY	Jordan	801-302-9579	Bennett, Mike
NORTHERN UTAH ACADEMY FOR MATH, ENGINEERING AND SCIENCE	Davis	801-402-5922	Stillwell, Rob

O

ODYSSEY CHARTER SCHOOL	Alpine	801-492-8105	Rapier, Wendy
OGDEN PREPARATORY ACADEMY (K-4)	Ogden	801-627-2066	Thornburg, Kathleen
OGDEN PREPARATORY ACADEMY (5-9)	Ogden	801-627-3066	Thornburg, Kathleen
OPEN CLASSROOM	Salt Lake	801-578-8144	Hatch, Dellis

P

PARADIGM HIGH	Jordan	801-676-1018	Jones, Scott
PINNACLE CANYON ACADEMY	Carbon	435-613-8102	Hardy, Roberta
PROVIDENCE HALL	Jordan	801-953-7394	Johnson, Mark

Q

QUEST ACADEMY	Weber	801-773-7965	Beckman, Brandy

R

RANCHES ACADEMY	Alpine	801-789-4000	Scherer, Susie
REAGAN ACADEMY	Nebo	801-489-7828	Shenk, Warren
RENAISSANCE ACADEMY	Alpine	801-768-4202	Young, Kyle
ROCKWELL CHARTER HIGH SCHOOL	Alpine	801-768-2903	Hudson, Redge

S

SALT LAKE ARTS ACADEMY	Salt Lake	801-531-1173	Wadsworth, Amy
SALT LAKE CENTER FOR SCIENCE EDUCATION	Salt Lake	801-578-8226	Madden, Larry
SALT LAKE SCHOOL OF THE PERFORMING ARTS	Salt Lake	801-466-6700	Schmidt, Shalee
SOLDIER HOLLOW SCHOOL	Wasatch	435-654-1347	Weber, Charles
SPECTRUM ACADEMY	Davis	801-936-0318	Christensen, Jaime
SUCCESS ACADEMY(Iron Campus)	Iron	435-865-8790	Wilson, Vickie
SUCCESS ACADEMY(Washington Campus)	Washington	435-652-7830	Wilson, Vickie
SUCCESS SCHOOL	Granite	801-964-4258	Austin, Diane
SUMMIT ACADEMY	Jordan	801-572-4166	Crandall, Steve
SYRACUSE ARTS ACADEMY	Davis	801-779-2066	Whimpey, Jan

T

THOMAS EDISON NORTH	Cache	435-787-2820	Jackson, Scott
THOMAS EDISON SOUTH	Cache	435-752-0123	Budge, Eldon
TIMPANOGOS ACADEMY	Alpine	801-785-4979	Porter, Errol
TUACAHN HIGH SCHOOL FOR THE PERFORMING ARTS	Washington	435-652-3201	Fowler, Bill

U

UINTAH RIVER HIGH SCHOOL	Uintah	435-725-4088	Richardson, Bryon
UTAH COUNTY ACADEMY OF SCIENCES	Alpine	801-863-2222	Baron, Clark

V

VENTURE ACADEMY	Weber	801-644-0341	Hardy, Susan

W

WALDEN SCHOOL OF LIBERAL ARTS	Provo	801-374-1545	West, Diana
WASATCH PEAK ACADEMY	Davis	801-936-3066	Shepard, Sandra

2008–09
DISTRICT INFORMATION KEY

NOTE: District information is provided by each school district's office. Enrollments and FTEs are provided by School Finance and Statistics, Utah State Office of Education. These figures are for the previous school year.

Number assigned to school by School Finance and Statistics

* Accredited, Utah State Board of Education
** Accredited, Northwest Association of Accredited Schools

01–107 **K–6**
BONNEVILLE ELEMENTARY SCHOOL* **(Year-Round)**
800 W 1245 N, Orem **84057**
Telephone: 801-227-8703
Fax: 801-227-8705
Enrollment: 906 **No. Tchrs: 35.56**
Principal: Kim Roper

Grade Levels

Indicates this is a year-round school

Enrollments and FTEs are for the 2006–07 school year and are provided by the Utah State Office of Education School Finance and Statistics division.

ALPINE

ALPINE SCHOOL DISTRICT

575 North 100 East
American Fork, Utah 84003
Telephone: 801-756-8400 Fax: 801-756-8516
Enrollment: 58,665 Total No. Tchrs: 2,335
www.alpine.k12.ut.us

BOARD OF EDUCATION

Barnes, Donna — Member
1265 E 900 N, Lehi — 84043
Fugal, Guy — Vice President
590 W 1100 N, Pleasant Grove — 84062
Hannemann, Chrissy — Member
316 S Twin River Loop, Alpine — 84004
Osborn, Tim — Member
712 N 200 W, American Fork — 84003
Peterson, Terry — Member
1125 S Lynnwood Drive, Orem — 84097
Sundberg, JoDee — Member
490 S 700 W, Orem — 84058
Taylor, Debbie — President
30 E 1500 N, Orem — 84057

DISTRICT STAFF

Henshaw, Vernon M. — Superintendent
E-mail: vhenshaw@alpine.k12.ut.us
Bailey, Glen — Asst. Dir/ATE
Bates, Jeanne — Dir/Human Resource
Belliston, Dick — Dir/Trans
Braithwaite, Mari — Dir/Curriculum 7-12
Brantley, Tim — Dir/Adult & Comm Ed
Bromley, Rhonda — Admin Asst/Media Relations
Burke, Ryan — Dir/Special Education
Childs, John — Admin/7–9 Schools
Golding, Doug — Dir/Applied Tech Ed
Clark, Kay — Dir/Spec Ed
Eisenhart, Tim — Dir/Alpine Foundation
Farrer, Bruce — Dir/Spec Ed, K–12 Central
Graff, Barry — Admin/K–12 Edu Serv
Hansen, James — Dir/Budget/Student Acct
Holbrook, Greg — Dir/Acct
Holdaway, David — Dir/Physical Fac
Janzen, Kathy — Admin/K–6 Schools, West
Jarman, Sam — Admin/10–12 Schools
Jesse, John — Dir/Research & Eval
Keetch, Justin — Asst. Dir/Student Services
Lewis, Paul — Dir/Data Process
McKinney, Marlin — Dir/Purch
Mortensen, Canda — Dir/Literacy
Olson, Paul — Dir/Human Resources
Otte, Linda — Dir/Spec Ed, K–12 Support Pers Comp
Patten, John — Admin/K-6 Schools, South
Pew, Mark — Admin/K–6 Schools Central
Pratt, Michael — Admin/K–6 Schools, Central
Rasband, Paul — Dir/Student Services
Schwartz, Amelia — Dir/Data Process
Seastrand, Gary — Asst Supt of Edu Serv & Schools
Slife, Karen — Dir/Spec. Ed–K–6 North
Smith, Rob — Asst Supt/Bus Admin
Spencer, John — Admin of Human Resources
Spendlove, Cody — Dir/Technology
Starr, Jim — Dir/Public Relations
Ure, Aleen — Dir/Curr
Vlam, Jodi — Dir/Sch Food Serv
Wilson, Elizabeth — Dir/Curriculum Staff Dev.

ELEMENTARY SCHOOLS

01–104 K–6
ALPINE ELEMENTARY SCHOOL
400 E 300 N, Alpine 84004
Telephone: 801-756-8525 Fax: 801-756-8527
Enrollment: 726 No. Tchrs: 28
Principal: David Stephenson
E-mail: step103@alpine.k12.ut.us

01–105 K–6
ASPEN ELEMENTARY SCHOOL
945 W 2000 N, Orem 84057
Telephone: 801-227-8700 Fax: 801-227-8786
Enrollment: 501 No. Tchrs: 22
Principal: Sherrie Holbrook
E-mail: sholbrook@alpine.k12.ut.us

01–106 K–6
BARRATT ELEMENTARY SCHOOL
168 N 900 E, American Fork 84003
Telephone: 801-756-8528 Fax: 801-756-8530
Enrollment: 592 No. Tchrs: 26
Principal: Brent Palmer
E-mail: bpalmer@alpine.k12.ut.us

01–107 K–6
BONNEVILLE ELEMENTARY SCHOOL
1245 N 800 W, Orem 84057
Telephone: 801-227-8703 Fax: 801-227-8705
Enrollment: 786 No. Tchrs: 30
Principal: Kim Roper
E-mail: rope117@alpine.k12.ut.us

01–108 K–6
CASCADE ELEMENTARY SCHOOL
160 N 800 E, Orem 84097
Telephone: 801-227-8707 Fax: 801-227-8709
Enrollment: 500 No. Tchrs: 23
Principal: Doug Finch
E-mail: dfinch@alpine.k12.ut.us

01–111 K–6
CEDAR RIDGE ELEMENTARY SCHOOL
4501 W Cedar Hills Dr, Cedar Hills 84062
Telephone: 801-785-8726 Fax: 801-785-8769
Enrollment: 996 No. Tchrs: 38
Principal: Susan Mattinson
E-mail: smattinson@alpine.k12.ut.us

01–112 K–5
CEDAR VALLEY ELEMENTARY SCHOOL

40 E Center, Cedar Fort 84013
Telephone: 801-768-3542 Fax: 801-766-1370
Enrolllment: 127 No. Tchrs: 6
Principal: Cami Larsen
E-mail: lars145@alpine.k12.ut.us

01–116 K–6
CENTRAL ELEMENTARY SCHOOL
95 N 400 E, Pleasant Grove 84062
Telephone: 801-785-8711 Fax: 801-785-8713
Enrollment: 468 No. Tchrs: 25
Principal: Vicki Carter
E-mail: vcarter@alpine.k12.ut.us

01–118 K–6
CHERRY HILL ELEMENTARY SCHOOL
250 E 1650 S, Orem 84097
Telephone: 801-227-8710 Fax: 801-227-8712
Enrollment: 641 No. Tchrs: 29
Principal: Alisa Hart
E-mail: hart247@alpine.k12.ut.us

01–119 K–6
DEERFIELD ELEMENTARY SCHOOL
4353 W Harvey Blvd, Cedar Hills 84062
Telephone: 801-796-3141 Fax: 801-796-3145
Enrollment: 905 No. Tchrs: 35
Principal: Jane Friel
E-mail: frie138@alpine.k12.ut.us

01–121 K–6
EAGLE VALLEY ELEMENTARY SCHOOL
4475 N Heritage Drive, Eagle Mountain 84005
Telephone: 801-789-8300 Fax: 801-789-8304
Enrollment: 945 No. Tchrs: 38
Principal: Keith Conley
E-mail: kconley@alpine.k12.ut.us

01–120 K–6
EAGLECREST ELEMENTARY SCHOOL
2760 N 300 W, Lehi 84043
Telephone: 801-768-7035 Fax: 801-768-7039
Enrollment: 893 No. Tchrs: 39
Principal: Rex Becker
E-mail: rbecker@alpine.k12.ut.us

01–123 K–6
FOOTHILL ELEMENTARY SCHOOL
921 N 1240 E, Orem 84097
Telephone: 801-227-2465 Fax: 801-227-2466
Enrollment: 562 No. Tchrs: 26
Principal: Vallen Thomas
E-mail: vthomas@alpine.k12.ut.us

01–124 K–6
FORBES ELEMENTARY SCHOOL
281 N 200 E, American Fork 84003
Telephone: 801-756-8531 Fax: 801-756-8571
Enrollment: 633 No. Tchrs: 27
Principal: Sam Rencher
E-mail: sdrencher@alpine.k12.ut.us

01–126 K–6
FOX HOLLOW ELEMENTARY SCHOOL
1450 W 3200 N, Lehi 84043
Telephone: 801-768-2499 Fax: 801-768-2742
Enrollment: 905 No. Tchrs: 35
Principal: Sandi Akagi
E-mail: sakagi@alpine.k12.ut.us

01–125 K–6
FREEDOM ELEMENTARY SCHOOL
10326 N 6800 W, Highland 84003
Telephone: 801-766-5270 Fax: 801-766-5272
Enrollment: 1,057 No. Tchrs: 40
Principal: Jim Melville
Asst. Principal: Vicki Smith
E-mail: jmelville@alpine.k12.ut.us

01–128 K–6
GENEVA ELEMENTARY SCHOOL
400 N 665 W, Orem 84057
Telephone: 801-717-4837 Fax: 801-227-8716
Enrollment: 444 No. Tchrs: 25
Principal: Michael Parkes
E-mail: mparkes@alpine.k12.ut.us

01–132 K–6
GREENWOOD ELEMENTARY SCHOOL
50 E 200 S, American Fork 84003
Telephone: 801-756-8534 Fax: 801-756-8536
Enrollment: 613 No. Tchrs: 33
Principal: Cathy Matheson
E-mail: cmatheson@alpine.k12.ut.us

01–136 K–6
GROVECREST ELEMENTARY SCHOOL
200 E 1100 N, Pleasant Grove 84062
Telephone: 801-785-8714 Fax: 801-785-8715
Enrollment: 686 No. Tchrs: 29
Principal: Kestin Mattinson
E-mail: kmattinson@alpine.k12.ut.us

01–138 K–6
HARVEST ELEMENTARY SCHOOL
2105 N Providence Drive, Saratoga Springs 84045
Telephone: 801-768-2833 Fax: 801-768-1947
Enrollment: 1,221 No. Tchrs: 45
Principal: Karl Bowman
Asst. Principal: Jeremy Brunner
E-mail: bowm220@alpine.k12.ut.us

01–139 K–6
HIDDEN HOLLOW ELEMENTARY SCHOOL
2546 E Pony Express Pkwy, Eagle Mountain 84005
Telephone: NA Fax: NA
Enrollment: NA No. Tchrs: NA
Principal: Tom Tillman
E-mail: tillt271@alpine.k12.ut.us

01–140 K–6
HIGHLAND ELEMENTARY SCHOOL

10865 N 6000 W, Highland 84003
Telephone: 801-756-8537 Fax: 801-763-7001
Enrollment: 849 No. Tchrs: 30
Principal: Reed Hodson
E-mail: hods172@alpine.k12.ut.us

01–144 K–6
HILLCREST ELEMENTARY SCHOOL
651 E 1400 S, Orem 84097
Telephone: 801-227-8717 Fax: 801-227-8719
Enrollment: 418 No. Tchrs: 21
Principal: Darrin Johnson
E-mail: djohnson@alpine.k12.ut.us

01–146 K–6
LEGACY ELEMENTARY SCHOOL
28 E 1340 N, American Fork 84003
Telephone: 801-756-8565 Fax: 801-756-8568
Enrollment: 925 No. Tchrs: 34
Principal: Gary Gibb
E-mail: ggibb@alpine.k12.ut.us

01–148 K–6
LEHI ELEMENTARY SCHOOL
765 N Center, Lehi 84043
Telephone: 801-768-7020 Fax: 801-768-7022
Enrollment: 633 No. Tchrs: 29
Principal: Starlene Holm
E-mail: sholm@alpine.k12.ut.us

01–156 K–6
LINDON ELEMENTARY SCHOOL
30 N Main, Lindon 84042
Telephone: 801-785-8717 Fax: 801-785-8749
Enrollment: 517 No. Tchrs: 22
Principal: Jason Theler
E-mail: jtheler@alpine.k12.ut.us

01–160 K–6
MANILA ELEMENTARY SCHOOL
1726 N 600 W, Pleasant Grove 84062
Telephone: 801-785-8720 Fax: 801-785-8784
Enrollment: 826 No. Tchrs: 29
Principal: Nancy Sorensen
E-mail: nsorensen@alpine.k12.ut.us

01–154 K–6
MEADOW ELEMENTARY SCHOOL
176 S 500 W, Lehi 84043
Telephone: 801-768-7025 Fax: 801-768-7018
Enrollment: 809 No. Tchrs: 31
Principal: Carolyn Johnson
E-mail: cwjohnson@alpine.k12.ut.us

01–161 K–6
MT. MAHOGANY ELEMENTARY SCHOOL
618 N 1300 W, Pleasant Grove 84062
Telephone: 801-785-8795 Fax: 801-785-8798
Enrollment: 858 No. Tchrs: 37
Principal: Scot Westover
E-mail: swestover@alpine.k12.ut.us

ALPINE

01–155 K–6
NORTHRIDGE ELEMENTARY SCHOOL
1660 N 50 E, Orem 84057
Telephone: 801-227-8720 Fax: 801-227-8726
Enrollment: 725 No. Tchrs: 27
Principal: Kimberly Bird
E-mail: kbird@alpine.k12.ut.us

01–151 K–6
ORCHARD ELEMENTARY SCHOOL
1035 N 800 E, Orem 84097
Telephone: 801-227-8723 Fax: 801-227-2433
Enrollment: 728 No. Tchrs: 27
Principal: Barry Bezzant
E-mail: bbezzant@alpine.k12.ut.us

01–157 K–6
OREM ELEMENTARY SCHOOL
450 W 400 S, Orem 84058
Telephone: 801-227-8727 Fax: 801-227-8729
Enrollment: 636 No. Tchrs: 26
Principal: Brad Davies
E-mail: bdavies@alpine.k12.ut.us

01–153 K–6
PONY EXPRESS ELEMENTARY SCHOOL
3985 E Smith Ranch Rd, Eagle Mountain 84005
Telephone: 801-789-2600 Fax: 801-789-2604
Enrollment: 1,297 No. Tchrs: 51
Principal: Doug Van Alfen
E-mail: vana217@alpine.k12.ut.us

01–165 K–6
RIDGELINE ELEMENTARY SCHOOL
6250 W 11800 N, Highland 84003
Telephone: 801-492-0401 Fax: 801-492-0263
Enrollment: 843 No. Tchrs: 28
Principal: Ken Higgins
E-mail: higg112@alpine.k12.ut.us

01–162 K–6
ROCKY MOUNTAIN ELEMENTARY SCHOOL
55 S 500 E, Lindon 84042
Telephone: 801-717-4846 Fax: 801-796-3133
Enrollment: 673 No. Tchrs: 30
Principal: David Turner
E-mail: dturner@alpine.k12.ut.us

01–163 K-6
SARATOGA SHORES ELEMENTARY SCHOOL
1415 S Parkside Drive, Saratoga Springs 84045
Telephone: 801-766-8349 Fax: 801-766-6443
Enrollment: 1,090 No. Tchrs: 41
Principal: Glenn Martin
Asst. Principal: Janette Strong
E-mail: gmartin@alpine.k12.ut.us

01–158 K–6
SCERA PARK ELEMENTARY SCHOOL
450 S 400 E, Orem 84097

Telephone: 801-227-8730 Fax: 801-227-8732
Enrollment: 438 No. Tchrs: 20
Principal: Tom Carter
E-mail: cart226@alpine.k12.ut.us

01–164 K–6
SEGO LILY ELEMENTARY SCHOOL
550 E 900 N, Lehi 84043
Telephone: 801-768-7030 Fax: 801-768-7034
Enrollment: 907 No. Tchrs: 34
Principal: Rod Tucker
E-mail: rodtucker@alpine.k12.ut.us

01–168 K–6
SHARON ELEMENTARY SCHOOL
525 N 400 E, Orem 84097
Telephone: 801-227-8733 Fax: 801-227-8735
Enrollment: 444 No. Tchrs: 22
Principal: Linda Anderson
E-mail: andel237@alpine.k12.ut.us

01–170 K–6
SHELLEY ELEMENTARY SCHOOL
602 N 200 W, American Fork 84003
Telephone: 801-756-8540 Fax: 801-763-7020
Enrollment: 966 No. Tchrs: 38
Principal: Peggy Crandall
E-mail: pcrandall@alpine.k12.ut.us

01–172 K–6
SNOW SPRINGS ELEMENTARY SCHOOL
850 S 1700 W, Lehi 84043
Telephone: 801-768-7045 Fax: 801-768-7049
Enrollment: 1,136 No. Tchrs: 44
Principal: Phil Armstrong
Asst. Principal: Linda Wills
E-mail: arms247@alpine.k12.ut.us

01–174 K–6
SUNCREST ELEMENTARY SCHOOL
668 W 150 N, Orem 84057
Telephone: 801-717-4836 Fax: 801-227-8738
Enrollment: 456 No. Tchrs: 25
Principal: Tom Freeman
E-mail: tfreeman@alpine.k12.ut.us

01–176 K–6
VALLEY VIEW ELEMENTARY SCHOOL
941 Orchard Dr, Pleasant Grove 84062
Telephone: 801-785-8723 Fax: 801-785-8725
Enrollment: 475 No. Tchrs: 20
Principal: Bruce Gardner
E-mail: bgardner@alpine.k12.ut.us

01–177 K–6
VINEYARD ELEMENTARY SCHOOL
620 E Holdaway Rd, Vineyard 84058
Telephone: 801-227-8739 Fax: 801-227-2454
Enrollment: 625 No. Tchrs: 26
Principal: Sylvia Allan
E-mail: sallan@alpine.k12.ut.us

01–180 K–6
WESTFIELD ELEMENTARY SCHOOL
380 S Long Dr, Alpine 84004
Telephone: 801-763-7040 Fax: 801-763-7044
Enrollment: 825 No. Tchrs: 30
Principal: Vickie Haws
E-mail: vhaws@alpine.k12.ut.us

01–178 K–6
WESTMORE ELEMENTARY SCHOOL
1150 S Main, Orem 84058
Telephone: 801-227-8742 Fax: 801-227-8744
Enrollment: 434 No. Tchrs: 24
Principal: Barry Beckstrand
E-mail: beck277@alpine.k12.ut.us

01–182 K–6
WINDSOR ELEMENTARY SCHOOL
1315 N Main, Orem 84057
Telephone: 801-227-8745 Fax: 801-227-8747
Enrollment: 621 No. Tchrs: 29
Principal: Craig Jensen
E-mail: cpjensen@alpine.k12.ut.us

JUNIOR HIGH SCHOOLS

01–404 7–9
AMERICAN FORK JR HIGH SCHOOL*
20 W 1120 N, American Fork 84003
Telephone: 801-756-8543 Fax: 801-756-8407
Enrollment: 1,530 No. Tchrs: 54
Principal: Shane Farnsworth
Asst. Principal: James Young
Asst. Principal: Todd Dalley
E-mail: sfarnsworth@alpine.k12.ut.us

01–405 7–9
CANYON VIEW JR HIGH SCHOOL*
625 E 950 N, Orem 84097
Telephone: 801-227-8748 Fax: 801-227-8706
Enrollment: 1,151 No. Tchrs: 46
Principal: David Mower
Asst. Principal: Will Verburg
Asst. Principal: Sharon K. Smith
E-mail: dmower@alpine.k12.ut.us

01–406 7–9
LAKERIDGE JR HIGH SCHOOL*
951 S 400 W, Orem 84058
Telephone: 801-227-8752 Fax: 801-227-2490
Enrollment: 1,213 No. Tchrs: 42
Principal: Garrick Peterson
Asst. Principal: Brian Jolley
Asst. Principal: David Lund
E-mail: peteg423@alpine.k12.ut.us

01–408 7–9
LEHI JR HIGH SCHOOL*
700 E Cedar Hollow Rd, Lehi 84043
Telephone: 801-768-7010 Fax: 801-768-7016

Enrollment: 1,162 No. Tchrs: 39
Principal: Kevin Cox
Asst. Principal: Judy Runolfsen
Asst. Principal: Asa Nielson
E-mail: kcox441@alpine.k12.ut.us

01–410 7–9
MOUNTAIN RIDGE JR HIGH SCHOOL*
5525 W 10400 N, Highland 84003
Telephone: 801-763-7010 Fax: 801-763-7018
Enrollment: 1,256 No. Tchrs: 41
Principal: Paula Fugal
Asst. Principal: Karen Wathen
Asst. Principal: Mark Whitaker
E-mail: pfugal@alpine.k12.ut.us

01–412 7–9
OAK CANYON JR HIGH SCHOOL*
111 S 725 E, Lindon 84042
Telephone: 801-785-8760 Fax: 801-785-8768
Enrollment: 1,283 No. Tchrs: 44
Principal: David Smith
Asst. Principal: Colleen Green
Asst. Principal: Scott Sumner
E-mail: dhsmith@alpine.k12.ut.us

01–414 7–9
OREM JR HIGH SCHOOL*
765 N 600 W, Orem 84057
Telephone: 801-227-8756 Fax: 801-227-8796
Enrollment: 891 No. Tchrs: 34
Principal: Steven Stewart
Asst. Principal: Kathe Thornton
Asst. Principal: Dennis Bacon
E-mail: skstewart@alpine.k12.ut.us

01–416 7–9
PLEASANT GROVE JR HIGH SCHOOL*
810 N 100 E, Pleasant Grove 84062
Telephone: 801-785-8707 Fax: 801-785-8743
Enrollment: 1,326 No. Tchrs: 45
Principal: Blaine Edman
Asst. Principal: Steve Camp
Asst. Principal: Kevin Thomas
E-mail: blaineedman@alpine.k12.ut.us

MIDDLE SCHOOLS

01–420 7–9
TIMBERLINE MIDDLE SCHOOL*
500 W Canyon Crest, Alpine 84004
Telephone: 801-763-7005 Fax: 801-763-7045
Enrollment: 1,168 No. Tchrs: 40
Principal: Terry Hill
Asst. Principal: Kathy Knudsen
Asst. Principal: DeVon Tufts
E-mail: thill@alpine.k12.ut.us

01–425 7–9
WILLOWCREEK MIDDLE SCHOOL

2275 W 300 N, Lehi 84043
Telephone: 801-766-5273 Fax: 801-766-5168
Enrollment: 1,656 No. Tchrs: 53
Principal: Michael Browning
Asst. Principal: Jarom Becar
Asst. Principal: Stacy Salmans
Asst. Principal: Dana Hill
E-mail: mbrowning@alpine.k12.ut.us

HIGH SCHOOLS

01–704 10–12
AMERICAN FORK HIGH SCHOOL**
510 N 600 E, American Fork 84003
Telephone: 801-756-8547 Fax: 801-756-8575
Enrollment: 1,776 No. Tchrs: 70
Principal: Carolyn Merrill
Asst. Principal: Lynn Gerratt
Asst. Principal: Chad Wilson
Asst. Prinicpal: Jeff Schoonover
E-mail: cmerrill@alpine.k12.ut.us

01–708 10–12
LEHI HIGH SCHOOL**
180 N 500 E, Lehi 84043
Telephone: 801-768-7000 Fax: 801-768-7007
Enrollment: 2,167 No. Tchrs: 80
Principal: Chuck Bearce
Asst. Principal: Kristin Packer
Asst. Principal: Wade Lott
Asst. Principal: Doug Webb
Asst. Principal: Joe Hayes
E-mail: cbearce@alpine.k12.ut.us

01–709 10–12
LONE PEAK HIGH SCHOOL**
10189 N 4800 W, Highland 84003
Telephone: 801-717-4568 Fax: 801-763-7064
Enrollment: 2,060 No. Tchrs: 77
Principal: Kenneth Koop
Asst. Principal: Pam Beckstrand
Asst. Principal: Toby Bullock
Asst. Principal: Rex Brimhall
E-mail: kkoop@alpine.k12.ut.us

01–711 10–12
MOUNTAIN VIEW HIGH SCHOOL**
665 W Center, Orem 84057
Telephone: 801-227-8759 Fax: 801-227-8764
Enrollment: 1,397 No. Tchrs: 55
Principal: Rick Clark
Asst. Principal: Jose Enriquez
Asst. Principal: Jeanie Wilson
Asst. Principal: Mike Ericksen
E-mail: rclark@alpine.k12.ut.us

01–712 10–12
OREM HIGH SCHOOL**
175 S 400 E, Orem 84097
Telephone: 801-227-8765 Fax: 801-227-8774

Enrollment: 1,238 No. Tchrs: 48
Principal: Jane Lindhout
Asst. Principal: Joe Jensen
Asst. Principal: Joel Miller
Asst. Principal: Joel Perkins
E-mail: lind754@alpine.k12.ut.us

01–716 10–12
PLEASANT GROVE HIGH SCHOOL**
700 E 200 S, Pleasant Grove 84062
Telephone: 801-785-8700 Fax: 801-785-8744
Enrollment: 1,751 No. Tchrs: 64
Principal: Jess Christen
Asst. Principal: Matt Norman
Asst. Principal: Kori Thomas
Asst. Principal: Dan Weishar
Asst. Principal: Syd Hackford
E-mail: chrij779@alpine.k12.ut.us

01–718 10–12
TIMPANOGOS HIGH SCHOOL**
1450 N 200 E, Orem 84057
Telephone: 801-717-4892 Fax: 801-223-3134
Enrollment: 1,431 No. Tchrs: 60
Principal: Theron Murphy
Asst. Principal: Diane Wanamaker
Asst. Principal: John Broadhead
Asst. Principal: Debra Zirbes
E-mail: tcm@alpine.k12.ut.us

SPECIAL SCHOOLS

01–730/735
ALPINE SUMMIT
1581 W 1000 S, Orem 84058
Telephone: 801-227-7827 Fax: 801-756-8563
Enrollment: 15 No. Tchrs: 11
Director: Doug Nielsen
E-mail: NA

01–650
ALPINE TRANSITION & EMPLOYMENT CENTER
350 N State St, Lindon 84042
Telephone: 801-785-8727
Enrollment: 72 No. Tchrs: 2
Principal: Ron Story
E-mail: rstory@alpine.k12.ut.us

01–840
DAN W. PETERSON SCHOOL (Year-Round)
169 N 1100 E, American Fork 84003
Telephone: 801-756-8551 Fax: 801-763-7022
Enrollment: 117 No. Tchrs: 16
Principal: Kim Wong
E-mail: wong145@alpine.k12.ut.us

01–720
EAST SHORE HIGH**
1551 W 1000 S, Orem 84058
Telephone: 801-227-2440 Fax: 801-227-2447

Enrollment: 309 No. Tchrs: 14
Principal: Tim Brantley
Asst. Principal: Lori Thorn
Asst. Principal: Kip Bromley
E-mail: bran079@alpine.k12.ut.us

BEAVER SCHOOL DISTRICT

290 North Main
P.O. Box 31
Beaver, Utah 84713
Telephone: 435-438-2291 Fax: 435-438-5898
Enrollment: 1,562 Total No. Tchrs: 73
www.beaver.k12.ut.us

BOARD OF EDUCATION

Davidson, Bob	Member
Limb, Richard	Member
White, Carolyn	Member
Wiseman, Wayne	Member
Yardley, Melissa	Member

DISTRICT STAFF

Terry, Ray Superintendent
E-mail: ray.terry@m.beaver.k12.ut.us
Davis, Tracy Program Admin
Burke, Todd Admin/Bus

ELEMENTARY SCHOOLS

02–104 K–6
BELKNAP ELEMENTARY SCHOOL
30 W 300 N, P.O. Box 686, Beaver 84713
Telephone: 435-438-2281 Fax: 435-438-5385
Enrollment: 515 No. Tchrs: 22
Principal: Douglas S. Albrecht
E-mail: douglas.albrecht@m.beaver.k12.ut.us

02–108 K–6
MILFORD ELEMENTARY SCHOOL
450 S 700 W, P.O. Box 309, Milford 84751
Telephone: 435-387-2841 Fax: 435-387-5050
Enrollment: 227 No. Tchrs: 12
Principal: L. Ben Dalton
E-mail: ben.dalton@m.beaver.k12.ut.us

02–112/712 K–8
MINERSVILLE SCHOOL
450 S 200 W, P.O. Box 189, Minersville 84752
Telephone: 435-386-2382 Fax: 435-386-2484
Enrollment: 171 No. Tchrs: 8
Principal: Richard C. Albrecht
E-mail: richard.albrecht@m.beaver.k12.ut.us

HIGH SCHOOLS

02–704 7–12
BEAVER HIGH SCHOOL**

195 E Center, P.O. Box 71, Beaver 84713
Telephone: 435-438-2301 Fax: 435-438-1519
Enrollment: 474 No. Tchrs: 20
Principal: David Green
E-mail: david.green@m.beaver.k12.ut.us

02–708 7–12
MILFORD HIGH SCHOOL**
62 N 300 W, P.O. Box 159, Milford 84751
Telephone: 435-387-2751 Fax: 435-387-2494
Enrollment: 175 No. Tchrs: 10
Principal: John C. Nielsen
E-mail: john.nielsen@m.beaver.k12.ut.us

BOX ELDER SCHOOL DISTRICT

960 South Main
Brigham City, Utah 84302
Telephone: 435-734-4800 Fax: 435-734-4833
Enrollment: 10,931 Total No. Tchrs: 486
www.besd.net

BOARD OF EDUCATION

Archibald, Connie Member
1365 S Century Drive, Tremonton 84337
Fuller, James Member
315 Westland Drive, Brigham City 84302
Harrison, William L. Member
412 E 300 N, Brigham City 84302
Kennedy, Nancy Member
845 N Main, Brigham City 84302
Packer, Kevin Member
1800 S 225 W, Perry 84302
Shaffer, Brent Member
15145 N 4800 W, Garland 84312
Young, Heather Member
2947 N Hwy 38, Brigham City 84302

DISTRICT STAFF

Menlove, Martell Superintendent
E-mail: martell.menlove@besd.net
Baty, Lynne Dir/Testing
Broughton, Kathryn Coord/Spec Ed
Cannon, Jean Supv/Trans
Christensen, Jim Dir/Facilities
Cook, Rod Purch Agent
Frandsen, Ronald L. Bus/Admin
Hansen, Kathy Supv/School Lunch
Jackson, Terry Asst Supt/Pers
Jones, Jerry Audiologist
Kirkland, Mary Kay Asst Supt/Curric

ELEMENTARY SCHOOLS

03–112 K–5
BUNDERSON ELEMENTARY SCHOOL
641 E 200 N, Brigham City 84302

BOX ELDER

Telephone: 435-734-4900 Fax: 435-734-4902
Enrollment: 409 No. Tchrs: 17
Principal: Scott Hunsaker
E-mail: scott.hunsaker@besd.net

03–104 K–5
CENTURY ELEMENTARY SCHOOL
5820 N 4800 W, Bear River City 84301
Telephone: 435-279-2651 Fax: 435-279-2654
Enrollment: 495 No. Tchrs: 21
Principal: Colleen Shaffer
E-mail: colleen.shaffer@besd.net

03–125 K–5
DISCOVERY ELEMENTARY SCHOOL
810 N 500 W, Brigham City 84302
Telephone: 435-734-4910 Fax: 435-734-4912
Enrollment: 481 No. Tchrs: 21
Principal: Kim Lynch
E-mail: kim.lynch@besd.net

03–132 K–5
FIELDING ELEMENTARY SCHOOL
98 West Main, P.O. Box 98, Fielding 84311
Telephone: 435-458-2700 Fax: 435-458-2702
Enrollment: 298 No. Tchrs: 14
Principal: Gerald Jackman
E-mail: gerald.jackman@besd.net

03–134 K–5
FOOTHILL ELEMENTARY SCHOOL
820 N 100 E, Brigham City 84302
Telephone: 435-734-4916 Fax: 435-734-4918
Enrollment: 364 No. Tchrs: 17
Principal: Wade Hyde
E-mail: wade.hyde@besd.net

03–136 K–5
GARLAND ELEMENTARY SCHOOL
250 N Main, Garland 84312
Telephone: 435-257-2600 Fax: 435-257-2602
Enrollment: 377 No. Tchrs: 16
Principal: Kristi Capener
E-mail: kristi.capener@besd.net

03–140/710 K–10
GROUSE CREEK SCHOOL
1 W Buckaroo Blvd., Grouse Creek 84313
Telephone: 435-747-7321 Fax: 435-747-7182
Enrollment: 10 No. Tchrs: 2
Principal: Duane Runyan Head Teacher
E-mail: duane.runyan@besd.net

03–148 K–5
HOWELL ELEMENTARY SCHOOL
16020 N 17400 W, Howell 84316
Telephone: 435-471-2741 Fax: 435-471-2741
Enrollment: 10 No. Tchrs: 1
Principal: Wendy Merrill
E-mail: wendy.merrill@besd.net

03–150 K–5
LAKE VIEW ELEMENTARY SCHOOL
851 S 200 W, Brigham City 84302
Telephone: 435-734-4922 Fax: 435-734-4924
Enrollment: 346 No. Tchrs: 15
Principal: Sue LaVelle
E-mail: sue.lavelle@besd.net

03–164 K–5
MCKINLEY ELEMENTARY SCHOOL
120 W 500 S, Tremonton 84337
Telephone: 435-257-2590 Fax: 435-257-2593
Enrollment: 587 No. Tchrs: 23
Principal: Julie Palmer Gnotta
E-mail: julie.gnotta@besd.net

03–166 K–5
MOUNTAIN VIEW ELEMENTARY SCHOOL
650 E 700 S, Brigham City 84302
Telephone: 435-734-4926 Fax: 435-734-4928
Enrollment: 294 No. Tchrs: 14
Principal: David Lee
E-mail: david.lee@besd.net

03–167 K–5
NORTH PARK ELEMENTARY SCHOOL
50 E 700 N, Tremonton 84337
Telephone: 435-257-2580 Fax: 435-257-2583
Enrollment: 590 No. Tchrs: 25
Principal: Bambi Slater
E-mail: bambi.slater@besd.net

03–168/712 K–10
PARK VALLEY SCHOOL
788 Education Drive, Park Valley 84329
Telephone: 435-871-4411 Fax: 435-871-4444
Enrollment: 29 No. Tchrs: 2
Head Teacher: Brian Anderson
E-mail: brian.anderson@besd.net

03–188 K–5
SNOWVILLE ELEMENTARY SCHOOL
160 N Stone Rd, Snowville 84336
Telephone: 435-872-2771 Fax: 435-872-2772
Enrollment: 30 No. Tchrs: 2
Head Teacher: Brian Anderson
E-mail: brian.anderson@besd.net

03–172 3–5
THREE MILE CREEK SCHOOL
1030 W 2625 S, Perry 84302
Telephone: 435-734-4930 Fax: 435-734-4932
Enrollment: 568 No. Tchrs: 25
Principal: Janet Coombs
E-mail: janet.coombs@besd.net

03–200 K–2
WILLARD ELEMENTARY SCHOOL
40 W 50 S, Willard 84340
Telephone: 435-734-4934 Fax: 435-734-4936
Enrollment: 304 No. Tchrs: 12
Principal: Jerry Jones
E-mail: jerry.jones@besd.net

INTERMEDIATE SCHOOLS

03–304 6–7
ALICE C. HARRIS INTERMEDIATE SCHOOL
515 N Husky Way (800 W), Tremonton 84337
Telephone: 435-257-2560 Fax: 435-257-4133
Enrollment: 668 No. Tchrs: 30
Principal: Keith Klein
Adm. Intern: Randall Rasmussen
E-mail: keith.klein@besd.net

03–308 6–7
ADELE C. YOUNG INTERMEDIATE SCHOOL
830 Law Dr, Brigham City 84302
Telephone: 435-734-4940 Fax: 435-734-4950
Enrollment: 920 No. Tchrs: 42
Principal: Chris Chournos
Asst. Principal: Corey Thompson
E-mail: chris.chournos@besd.net

MIDDLE SCHOOLS

03–404 8–9
BEAR RIVER MIDDLE SCHOOL*
300 E 1500 S, Garland 84312
Telephone: 435-257-2540 Fax: 435-257-3945
Enrollment: 647 No. Tchrs: 28
Principal: Calvin Bingham
Adm. Intern: Chad Kirby
E-mail: calvin.bingham@besd.net

03–408 8–9
BOX ELDER MIDDLE SCHOOL*
18 S 500 E, Brigham City 84302
Telephone: 435-734-4880 Fax: 435-734-4885
Enrollment: 1,004 No. Tchrs: 41
Principal: Jason Sparks
Asst. Principal: Jeannie Andersen
E-mail: jason.sparks@besd.net

HIGH SCHOOLS

03–704 10–12
BEAR RIVER HIGH SCHOOL**
1450 S Main, Garland 84312
Telephone: 435-257-2500 Fax: 435-257-3899
Enrollment: 976 No. Tchrs: 38
Principal: Gary Allen
Asst. Principal: Matt Webb
Asst. Principal: Eldon Petersen
E-mail: gary.allen@besd.net

03–708 10–12
BOX ELDER HIGH SCHOOL**
380 S 600 W, Brigham City 84302
Telephone: 435-734-4840 Fax: 435-734-4846
Enrollment: 1,370 No. Tchrs: 58

Principal: Darrell Eddington
Asst. Principal: Sharon Brown
Asst. Principal: Paulette Roberts
E-mail: darrell.eddington@besd.net

SPECIAL SCHOOL

03–778 10–12
DALE YOUNG COMMUNITY HIGH SCHOOL
230 W 200 S, Brigham City 84302
Telephone: 435-734-4834 Fax: 435-734-4860
Enrollment: 89 No. Tchrs: 6
Principal: Steve Chadaz
E-mail: steve.chadaz@besd.net

CACHE SCHOOL DISTRICT

2063 North 12th East
Logan, Utah 84341
Telephone: 435-752-3925 Fax: 435-753-2168
Enrollment: 14,194 Total No. Tchrs: 596
www.cache.k12.ut.us

BOARD OF EDUCATION

Madsen, Susan Member
401 N 400 E, Hyde Park 84318
Grange, Tamra President
590 E 380 S, Smithfield 84335
Hall, Anthony Vice President
P.O. Box 90, Lewiston 84320
Jenkins, Jonathan Member
2608 N 200 E, North Logan 84341
Leishman, Brian Member
110 S 450 E, Wellsville 84339
Pulsipher, Guy Ray Member
11271 South 800 East, Aron 84328
Saunders, Allyson Member
4871 S Hollow Rd, Nibley 84321

DISTRICT STAFF

Norton, Steven C. Superintendent
E-mail: steve.norton@cache.k12.ut.us
Donavan, Maurine Dir/Elem Ed
Forbush, Dave Dir/Spec Ed
Hansen, Dale Admin/Bus
Kirby, Mike Coord/Adult Ed
Liechty, Mike Dir/Sec Ed
McRae, Kirk Dir/Personnel
Pickett, Blake Exec Dir/Curr
Stephenson, Jim Coord/Adult Ed
Thain, Terry Supv/Bus Main

ELEMENTARY SCHOOLS

04–109 K–5
CANYON ELEMENTARY SCHOOL
270 S 1300 E, Hyrum 84319

Telephone: 435-792-7684 Fax: NA
Enrollment: 548 No. Tchrs: 21
Principal: Kelly Rindlisbacher
E-mail: kelly.rindlisbacher@cache.k12.ut.us

04–104 K–6
EDITH BOWEN LABORATORY SCHOOL
6700 Old Main Hill, Logan 84322
Telephone: 435-797-3085 Fax: 435-797-3668
Enrollment: 153 No. Tchrs: NA
Principal: NA
E-mail: NA

04-118 3–5
GREENVILLE ELEMENTARY SCHOOL
2450 N 400 E, No Logan 84341
Telephone: 435-750-7888 Fax: 435-755-0112
Enrollment: 546 No. Tchrs: 23
Principal: Joel Allred
E-mail: joel.allred@cache.k12.ut.us

04–124 K–5
LEWISTON ELEMENTARY SCHOOL
107 E 200 S, Lewiston 84320
Telephone: 435-258-2923 Fax: 435-258-2707
Enrollment: 534 No. Tchrs: 22
Principal: Adam Baker
E-mail: adam.baker@cache.k12.ut.us

04–128 K–5
LINCOLN ELEMENTARY SCHOOL
90 S Center, Hyrum 84319
Telephone: 435-245-6442 Fax: 435-245-4411
Enrollment: 426 No. Tchrs: 20
Principal: Lynette Riggs
E-mail: lynette.riggs@cache.k12.ut.us

04–132 K–5
MILLVILLE ELEMENTARY SCHOOL
67 S Main, P.O. Box 230, Millville 84326
Telephone: 435-752-7162 Fax: 435-755-5758
Enrollment: 416 No. Tchrs: 18
Principal: Maria Nielsen
E-mail: maria.nielsen@cache.k12.ut.us

04–130 K–5
MOUNTAINSIDE ELEMENTARY SCHOOL
235 E 125 N, Mendon 84339
Telephone: 435-792-7688 Fax: 435-792-7690
Enrollment: 480 No. Tchrs: 20
Principal: Greg Larsen
E-mail: greg.larsen@cache.k12.ut.us

04–140 K–5
NIBLEY ELEMENTARY SCHOOL
2545 S 660 W, Nibley 84321
Telephone: 435-752-8303 Fax: NA
Enrollment: 630 No. Tchrs: 25
Principal: Sharyle Shaffer
E-mail: sharyle.shaffer@cache.k12.ut.us

04–144 K–2
NORTH PARK ELEMENTARY SCHOOL
2800 N 800 E, Logan 84341
Telephone: 435-752-5121 Fax: 435-752-5019
Enrollment: 579 No. Tchrs: 23
Principal: Gary Thomas
E-mail: gary.thomas@cache.k12.ut.us

04–152 K–5
PARK ELEMENTARY SCHOOL
90 S 100 W, Richmond 84333
Telephone: 435-258-2344 Fax: 435-258-5202
Enrollment: 286 No. Tchrs: 11
Principal: Mark Daines
E-mail: mark.daines@cache.k12.ut.us

04–156 K–5
PROVIDENCE ELEMENTARY SCHOOL
91 E Center St, Providence 84332
Telephone: 435-752-6010 Fax: 435-753-1937
Enrollment: 699 No. Tchrs: 28
Principal: Curt Jenkins
E-mail: curt.jenkins@cache.k12.ut.us

04–160 K–5
RIVER HEIGHTS ELEMENTARY SCHOOL
780 E 600 S, Logan 84321
Telephone: 435-753-4948 Fax: 435-753-4973
Enrollment: 599 No. Tchrs: 24
Principal: Glen Harris
E-mail: glen.harris@cache.k12.ut.us

04–164 3–5
SUMMIT ELEMENTARY SCHOOL
80 W Center, Smithfield 84335
Telephone: 435-563-6269 Fax: 435-563-6422
Enrollment: 612 No. Tchrs: 28
Principal: Trudy Wilson
E-mail: trudy.wilson@cache.k12.ut.us

04–166 K–2
SUNRISE ELEMENTARY SCHOOL
225 S 455 E, Smithfield 84335
Telephone: 435-563-3866 Fax: 435-563-5738
Enrollment: 556 No. Tchrs: 23
Principal: Kathy Toolson
E-mail: kathy.toolson@cache.k12.ut.us

04–170 K–5
WELLSVILLE ELEMENTARY SCHOOL
90 E 100 S, Wellsville 84339
Telephone: 435-245-3764 Fax: 435-245-4586
Enrollment: 475 No. Tchrs: 19
Principal: Cody Dobson
E-mail: cody.dobson@cache.k12.ut.us

MIDDLE SCHOOLS

04–310 6–7
CEDAR RIDGE MIDDLE SCHOOL
65 N 200 W, Hyde Park 84318
Telephone: 435-563-6229 Fax: 435-563-3915
Enrollment: 622 No. Tchrs: 29
Principal: Mike Thompson
E-mail: mike.thompson@cache.k12.ut.us

04–330 6–7
SPRING CREEK MIDDLE SCHOOL
350 W 100 N, Providence 84332
Telephone: 435-753-6200 Fax: 435-753-1979
Enrollment: 655 No. Tchrs: 28
Principal: Scott Jeppesen
E-mail: scott.jeppesen@cache.k12.ut.us

04–335 6–7
WHITE PINE MIDDLE SCHOOL
184 W 100 N, Richmond 84333
Telephone: 435-258-2111 Fax: 435-258-2532
Enrollment: 393 No. Tchrs: 18
Principal: Curt Hanks
E-mail: curt.hanks@cache.k12.ut.us

04–340 6–7
WILLOW VALLEY MIDDLE SCHOOL
525 N 200 W, Wellsville 84339
Telephone: 435-245-0505 Fax: 435-245-5269
Enrollment: 462 No. Tchrs: 23
Principal: Lynn Archibald
E-mail: lynn.archibald@cache.k12.ut.us

8–9 CENTERS

04–406 8–9
NORTH CACHE CENTER*
157 W 600 S, Richmond 84333
Telephone: 435-258-2452 Fax: 435-258-5437
Enrollment: 1,016 No. Tchrs: 40
Principal: Larry L. Larson
Asst. Principal: John Anderson
E-mail: larry.larson@cache.k12.ut.us

04–410 8–9
SOUTH CACHE CENTER*
10 S 480 W, Hyrum 84319
Telephone: 435-245-6433 Fax: 435-245-6662
Enrollment: 1,100 No. Tchrs: 44
Principal: Teri Cutler
Asst. Principal: Austin Nunn
E-mail: teri.cutler@cache.k12.ut.us

HIGH SCHOOLS

04–702 10–12
MOUNTAIN CREST HIGH SCHOOL**
255 S 800 E, Hyrum 84319
Telephone: 435-245-6093 Fax: 435-245-3818
Enrollment: 1,462 No. Tchrs: 60
Principal: Jack Robinson
Asst. Principal: Bob Henke
Asst. Principal: Sheri Hansen
E-mail: jack.robinson@cache.k12.ut.us

04–706 10–12
SKY VIEW HIGH SCHOOL**
520 S 250 E, Smithfield 84335
Telephone: 435-563-6273 Fax: 435-563-9534
Enrollment: 1,459 No. Tchrs: 55
Principal: Dee Ashcroft
Asst. Principal: Tim Smith
Asst. Principal: Clair Larkin
E-mail: dee.ashcroft@cache.k12.ut.us

SPECIAL SCHOOLS

04–710 9–12
CACHE HIGH SCHOOL**
265 W 1400 N, Logan 84341
Telephone: 435-755-0716 Fax: 435-755-0721
Enrollment: 99 No. Tchrs: 5
Principal: Randy Bennion
E-mail: randy.bennion@cache.k12.ut.us

04–790 9–12
VALLEY VIEW—YOUTH IN CUSTODY
265 W 1400 N, Logan 84341
Telephone: 435-792-4836 Fax: 435-755-6110
Enrollment: 15 No. Tchrs: NA
Director: Mike Liechty
Coordinator: Nora Anderson
E-mail: mike.liechty@cache.k12.ut.us

04–760
YOUNG MOTHERS PROGRAM
83 S 100 W, Logan 84321
Telephone: 435-752-9038 Fax: NA
Enrollment: 5 No. Tchrs: NA
Director: Jean Earhardt
E-mail: jean.earhardt@cache.k12.ut.us

CARBON SCHOOL DISTRICT

251 West 400 North
Price, Utah 84501
Telephone: 435-637-1732 Fax: 435-637–9417
Enrollment: 3,562 Total No. Tchrs: 179
www.carbon.k12.ut.us

BOARD OF EDUCATION

Blackburn, Debi Member
1455 W 620 N 84501
Cordova, Ruby Member
P.O. Box 53 84520
Deeter, Barry Member
700 Castlegate Road, Helper 84526
McEvoy, Grady Member
191 N 100 W, Price 84501
Woodward, Wayne Member
925 N 300 E, Price 84501

CARBON

DISTRICT STAFF

Bueno, Patsy Superintendent
E-mail: buenop@carbonschools.org
Cox, Robert Dir/Special Programs
Frandsen, Pat Dir/Spec. Ed
Kone, Deon Supv/Bldg & Grnds
Lancaster, Darin Admin/Bus
MacKnight, Scott Tech Specialist
Mainord, Judy Secondary Supervisor
O'Shea, Michael Elementary Supervisor
Robertson, Scott Transportation
Rigby, Patti Acct/Purchasing/Food Services

ELEMENTARY SCHOOLS

05–132 K–6
BRUIN POINT ELEMENTARY SCHOOL
P.O. Box 399, Sunnyside 84539
Telephone: 435-888-4474 Fax: 435-888-9938
Cafeteria Telephone: 435-888-6641
Enrollment: 119 No. Tchrs: 9
Principal: Melissa Hamilton
E-mail: hamilm@pe.carbon.k12.ut.us

05–112 K–6
CASTLE HEIGHTS ELEMENTARY SCHOOL
750 N Homestead Blvd, Price 84501
Telephone: 435-637-7177 Fax: 435-637-4645
Enrollment: 508 No. Tchrs: 26
Principal: Jan Cox
E-mail: coxj@carbonschools.org

05–114 K–5
CREEKVIEW ELEMENTARY SCHOOL
590 W 500 S, Price 84501
Telephone: 435-637-0828 Fax: 435-637-4902
Enrollment: 472 No. Tchrs: 21
Principal: Joan Atwood
E-mail: atwoodj@cve.carbon.k12.ut.us

05–120 K–6
SALLY MAURO ELEMENTARY SCHOOL
20 - 2nd Ave, Helper 84526
Telephone: 435-472-5311 Fax: 435-472-3687
Enrollment: 409 No. Tchrs: 19
Principal: Seth Allred
E-mail: allreds@carbonschools.org

05–154 K–6
WELLINGTON ELEMENTARY SCHOOL
Box 407, Wellington 84542
Telephone: 435-637-2570 Fax: 435-637-5043
Enrollment: 373 No. Tchrs: 17
Principal: Kelly Martinez
E-mail: martinezk@carbonschoos.org

JUNIOR HIGH SCHOOLS

05–408 7–9
HELPER JR HIGH SCHOOL*

130 Uintah St, Helper 84526
Telephone: 435-472-5441 Fax: 435-472-3502
Enrollment: 181 No. Tchrs: 10
Principal: Tom Montoya
E-mail: montoya@hjh.carbon.k12.ut.us

05–412 8–9
MONT HARMON JR HIGH SCHOOL*
60 W 400 N, Price 84501
Telephone: 435-637-0510 Fax: 435-637-6074
Enrollment: 576 No. Tchrs: 28
Principal: Kerry Jensen
Asst. Principal: Carol Wells
E-mail: jensenk@mhjh.carbon.k12.ut.us

HIGH SCHOOL

05–704 10–12
CARBON HIGH SCHOOL**
750 E 400 N, Price 84501
Telephone: 435-637-2463 Fax: 435-637-4127
Enrollment: 796 No. Tchrs: 33
Principal: Greg Stanfield
Asst. Principal: Bruce Bean
E-mail: stanfieldg@carbonschools.org

SPECIAL SCHOOLS

05–550
CASTLE COUNTRY YOUTH CENTER (YIC)
1395 South Carbon Ave, Price 84501
Telephone: 435-636-4740 Fax: 435-636-4757
Enrollment: 6 No. Tchrs: 1
Director: Karlene Bianco
E-mail: biancok@carbonschools.org

05–801
CASTLE VALLEY CENTER
755 N Cedar Hills Dr, Price 84501
Telephone: 435-637–9150 Fax: 435-637-0714
Enrollment: 56 No. Tchrs: 4
Principal: Mike Keller
E-mail: kellerm@cvc.carbon.k12.ut.us

05–760
LIGHTHOUSE LEARNING CENTER** 8–12
251 W 400 N, Price 84501
Telephone: 435-637-7540 Fax: 435-637-4019
Enrollment: 72 No. Tchrs: 4
Director: Karlene Bianco
E-mail: biancok@carbonschools.org

DAGGETT SCHOOL DISTRICT

196 W 200 N
P.O. Box 249
Manila, Utah 84046
Telephone: 435-784-3174 Fax: 435-784-3549
Enrollment: 134 Total No. Tchrs: 13
www.dsdf.org

BOARD OF EDUCATION

Asbill, Pat Member
P.O. Box 127, Manila 84046
Barber, Marcia Member
1468 W Pines Loop, Dutch John 84023
Olsen, James Member
P.O. Box 4, Manila 84046
Pallesen, Rena Member
P.O. Box 266, Manila 84046
Steen, Anne Member
P.O. Box 240, Dutch John 84023

DISTRICT STAFF

Northcott, E. Bruce Superintendent
E-mail: bnorthcott@dsdf.org
Dickerson, Harriet Spec Ed
Durrant, M. Guy Technology & CTE
Parkinson, Kathleen Admin Asst
Robinson, Luann Admin/Bus

ELEMENTARY SCHOOLS

06–104 K–3
FLAMING GORGE ELEMENTARY SCHOOL
P.O. Box 289, Dutch John 84023
Telephone: 435-885-3112 Fax: 435-885-3218
Enrollment: 17 No. Tchrs: 2
Principal: Scott Taylor
E-mail: staylor@dsdf.org

06–112 K–6
MANILA ELEMENTARY SCHOOL
125 W 200 N
P.O. Box 249, Manila 84046
Telephone: 435-784-3174 Fax: 435-784-3209
Enrollment: 56 No. Tchrs: 4
Principal: Scott Taylor
E-mail: staylor@dsdf.org

HIGH SCHOOL

06–704 7–12
MANILA HIGH SCHOOL**
160 W 200 N
P.O. Box 249, Manila 84046
Telephone: 435-784-3174 Fax: 435-784-3271
Enrollment: 61 No. Tchrs: 7
Principal: Guy Gonder
E-mail: ggonder@dsdf.org

DAVIS SCHOOL DISTRICT

45 East State Street
P.O. Box 588
Farmington, Utah 84025
Telephone: 801-402-5261 Fax: 801-402-5249
Enrollment: 64,551 No. Tchrs: 2,834
www.davis.k12.ut.us

BOARD OF EDUCATION

Bain, Walt	Member
536 E Woodland Dr, Farmington	84025
Dalton, Kathie	Member
272 W Golden Ave, Layton	84041
Lowe, Tamara	Vice President
2466 W 650 N, West Point	84015
Moore, William P.	Member
574 S 1200 E, Bountiful	84010
Smith, Barbara	Member
1182 E 1850 S, Bountiful	84010
Storey, Marian	President
1370 N. Hwy 89, Kaysville	84037
Werven, Cheryl	Member
246 W 2400 S, Clearfield	84015

DISTRICT STAFF

Bowles, W. Bryan	Superintendent
E-mail: bbowles@dsdmail.net	
Adams, Ann	Dir/Staff Development
Allen, Sheryl	Dir/Foundation
Ashby, Rick	Dir/Pur
Ayrton, Dave	Dir/Printing
Beus, Michelle	Spec/Legal Issues
Bone, Kathie	Dir/Elem
Brown, Patti	Dir/Curr
Call, Rick	Dir/Sec
Cressell, Don	Supv/Ed Tech
Croft, Donna	Supv/Art
Davis, Katie	Stud Prog
Feil, Thomas	Dir/Pupil Pers
Flint, Bonnie	Foreign Lang
Frodsham, Kristi	Dir/Elem
Greenwell, Scott	Dir/Adult Ed
Hawkins, Wally	Dir/Second
Hawthorne, Lori	Supv/Assessment
Jackson, Judy	Coord/Headstart
Lindsay, Steve	Supv/Phys Ed/Health
Mangel, Steve	Supv/Science
Marsden, Richard	Supv/Art
Martin, Roger	Dir/Ed Tech
Odoardi, Rebecca W.	Supv/Gift/Talent
Oswald, Lowell	Dir/Spec Ed
Park, Pam	Asst. Supt
Poll, Craig	Asst. Supt
Roberts, Reese	Dir/Accounting
Rogers, Chase	Dir/Plan & Security
Seamons, MaryLou B.	Dir/Appl Tech
Sheffield, John	Dir/Elem
Swain, John	Supv/Maint
Waite, Paul R.	Asst. Supt
Wahlquist, Chris	Dir/Research/Assessment
Williams, Becky	Dir/Personnel
Williams, Bruce	Asst Supt/Admin/Bus
Williams, Chris	Dir/Com Rel

DAVIS

ELEMENTARY SCHOOLS

07–102 K–6
ADAMS ELEMENTARY SCHOOL
2200 E 2500 N, Layton 84041
Telephone: 801-402-3100 Fax: 801-402-3101
Enrollment: 623 No. Tchrs: 25
Principal: Charollet Chambers
E-mail: chchambers@dsdmail.net

07–104 K–6
ADELAIDE ELEMENTARY SCHOOL
731 W 3600 S, Bountiful 84010
Telephone: 801-402-1250 Fax: 801-402-1251
Enrollment: 603 No. Tchrs: 25
Principal: Jean Parkin
E-mail: jparkin@dsdmail.net

07–106 K–6
ANTELOPE ELEMENTARY SCHOOL (Year-Round)
1810 S Main, Clearfield 84015
Telephone: 801-402-2100 Fax: 801-402-2101
Enrollment: 925 No. Tchrs: 37
Principal: Jody Schaap
E-mail: jschaap@dsdmail.net

07–153 K–6
BLUFF RIDGE ELEMENTARY SCHOOL (Year-Round)
2680 S 775 W, Syracuse 84075
Telephone: 801-402-2850 Fax: 801-402-2851
Enrollment: 1,018 No. Tchrs: 43
Principal: Michael Venable
E-mail: mvenable@dsdmail.net

07–108 K–6
BOULTON ELEMENTARY SCHOOL
2611 S Orchard Dr, Bountiful 84010
Telephone: 801-402-1300 Fax: 801-402-1301
Enrollment: 503 No. Tchrs: 21
Principal: Laura Bond
E-mail: lbond@dsdmail.net

07–112 K–6
BOUNTIFUL ELEMENTARY SCHOOL
1620 S 50 W, Bountiful 84010
Telephone: 801-402-1350 Fax: 801-402-1351
Enrollment: 409 No. Tchrs: 17
Principal: Ross Quist
E-mail: rquist@dsdmail.net

07–113 K–6
BUFFALO POINT ELEMENTARY SCHOOL
1924 S Doral Drive, Syracuse 84075
Telephone: 801-402-8400 Fax: 801-402-8401
Enrollment: NA No. Tchrs: NA
Principal: Richard Baird
E-mail: rbaird@dsdmail.net

07–114 K–6
BURTON ELEMENTARY SCHOOL
827 E 200 S, Kaysville 84037

Telephone: 801-402-3150 Fax: 801-402-3151
Enrollment: 730 No. Tchrs: 29
Principal: Sharolyn Hales Knudsen
E-mail: shales@dsdmail.net

07–116 K–6
CENTERVILLE ELEMENTARY SCHOOL
350 N 100 E, Centerville 84014
Telephone: 801-402-1400 Fax: 801-402-1401
Enrollment: 474 No. Tchrs: 19
Principal: Cameron Forbush
E-mail: cforbush@dsdmail.net

07–120 K–6
CLINTON ELEMENTARY SCHOOL
1101 W 1800 N, Clinton 84015
Telephone: 801-402-2150 Fax: 801-402-2151
Enrollment: 679 No. Tchrs: 30
Principal: Christopher Laypath
E-mail: claypath@dsdmail.net

07–131 K–6
COLUMBIA ELEMENTARY SCHOOL
378 S 50 W, Kaysville 84037
Telephone: 801-402-3350 Fax: 801-402-3351
Enrollment: 619 No. Tchrs: 28
Principal: Janet Sumner
E-mail: jsumner@dsdmail.net

07–122 K–6
COOK ELEMENTARY SCHOOL
1175 W 1350 S, Syracuse 84075
Telephone: 801-402-2200 Fax: 801-402-2201
Enrollment: 890 No. Tchrs: 37
Principal: Becky Parkin
E-mail: rparkin@dsdmail.net

07–151 K–6
CREEKSIDE ELEMENTARY SCHOOL
275 W Mutton Hollow Rd, Kaysville 84037
Telephone: 801-402-3650 Fax: 801-402-3651
Enrollment: 729 No. Tchrs: 30
Principal: Vickie Jessen
E-mail: vjessen@dsdmail.net

07–124 K–6
CRESTVIEW ELEMENTARY SCHOOL
185 W Golden Ave, Layton 84041
Telephone: 801-402-3200 Fax: 801-402-3201
Enrollment: 363 No. Tchrs: 18
Principal: Jan Rawlins
E-mail: jrawlins@dsdmail.net

07–128 K–6
DOXEY ELEMENTARY SCHOOL
944 N 250 W, Sunset 84015
Telephone: 801-402-2250 Fax: 801-402-2251
Enrollment: 405 No. Tchrs: 20
Principal: Bernardo Villar
E-mail: bvillar@dsdmail.net

07–148 K–6
EAGLE BAY ELEMENTARY SCHOOL
100 N 1933 W, Farmington 84025
Telephone: 801-402-3800 Fax: 801-403-3801
Enrollment: 740 No. Tchrs: 29
Principal: Ofelia Wade
E-mail: owade@dsdmail.net

07–129 K–6
EAST LAYTON ELEMENTARY SCHOOL
2470 E Cherry Ln, East Layton 84041
Telephone: 801-402-3250 Fax: 801-402-3251
Enrollment: 574 No. Tchrs: 26
Principal: Beth Johnston
E-mail: bjohnston@dsdmail.net

07–136 K–6
ELLISON PARK ELEMENTARY SCHOOL
800 N Cold Creek Way, Layton 84041
Telephone: 801-402-7300 Fax: 801-402-7301
Enrollment: 509 No. Tchrs: 20
Principal: Chuck Johnson
E-mail: cjohnson@dsdmail.net

07–132 K–6
FARMINGTON ELEMENTARY SCHOOL
50 W 200 S, Farmington 84025
Telephone: 801-402-2950 Fax: 801-402-2951
Enrollment: 499 No. Tchrs: 20
Principal: Bryan Tesch
E-mail: btesch@dsdmail.net

07–133 K–6
FREMONT ELEMENTARY SCHOOL
2525 N 160 W, Sunset 84015
Telephone: 801-402-2300 Fax: 801-402-2301
Enrollment: 390 No. Tchrs: 19
Principal: Dave Dau
E-mail: ddau@dsdmail.net

07–157 K–6
HERITAGE ELEMENTARY SCHOOL
1354 Weaver Lane, Layton 84041
Telephone: 801-402-1200 Fax: 801-402-1201
Enrollment: 720 No. Tchrs: 30
Principal: Cheryl Christensen
E-mail: cchristensen@dsdmail.net

07–135 K–6
HILL FIELD ELEMENTARY SCHOOL
389 S 1000 E, Clearfield 84015
Telephone: 801-402-2350 Fax: 801-402-2351
Enrollment: 570 No. Tchrs: 25
Principal: Paul Bryner
E-mail: pbryner@dsdmail.net

07–134 K–6
HOLBROOK ELEMENTARY SCHOOL
1018 E 250 N, Bountiful 84010
Telephone: 801-402-1450 Fax: 801-402-1451

Enrollment: 459 No. Tchrs: 19
Principal: Shauna Lund
E-mail: slund@dsdmail.net

07–137 K–6
HOLT ELEMENTARY SCHOOL
448 N 1000 W, Clearfield 84015
Telephone: 801-402-2400 Fax: 801-402-2401
Enrollment: 722 No. Tchrs: 30
Principal: John Zurbuchen
E-mail: jzurbuchen@dsdmail.net

07–140 K–6
KAYSVILLE ELEMENTARY SCHOOL
50 N 100 E, Kaysville 84037
Telephone: 801-402-3400 Fax: 801-402-3401
Enrollment: 700 No. Tchrs: 29
Principal: Cleve Dibble
E-mail: cdibble@dsdmail.net

07–130 K–6
KING ELEMENTARY SCHOOL
601 E 1000 N, Layton 84041
Telephone: 801-402-3300 Fax: 801-402-3301
Enrollment: 658 No. Tchrs: 30
Principal: Buck Ekstrom
E-mail: bekstrom@dsdmail.net

07–139 K–6
KNOWLTON ELEMENTARY SCHOOL
801 Shepard Ln, Farmington 84025
Telephone: 801-402-3000 Fax: 801-402-3001
Enrollment: 714 No. Tchrs: 29
Principal: Grace Larsen
E-mail: glarsen@dsdmail.net

07–155 K–6
LAKESIDE ELEMENTARY SCHOOL
2941 W 800 N, West Point 84015
Telephone: 801-402-2900 Fax: 801-402-2901
Enrollment: 885 No. Tchrs: 36
Principal: Don Holt
E-mail: dholt@dsdmail.net

07–144 K–6
LAYTON ELEMENTARY SCHOOL
369 W Gentile, Layton 84041
Telephone: 801-402-3500 Fax: 801-402-3501
Enrollment: 708 No. Tchrs: 30
Principal: Darryl Denhalter
E-mail: ddenhalter@dsdmail.net

07–143 K–6
LINCOLN ELEMENTARY SCHOOL (Year-Round)
591 W 2000 N, Layton 84041
Telephone: 801-402-2450 Fax: 801-402-2451
Enrollment: 881 No. Tchrs: 34
Principal: Christine Whitaker
E-mail: cwhitaker@dsdmail.net

DAVIS

07–145 K–6
MEADOWBROOK ELEMENTARY SCHOOL
700 N 325 W, Bountiful 84010
Telephone: 801-402-1600 Fax: 801-402-1601
Enrollment: 409 No. Tchrs: 18
Principal: Sharla Fillmore
E-mail: sfillmore@dsdmail.net

07–141 K–6
MORGAN ELEMENTARY SCHOOL
1065 Thornfield Rd, Kaysville 84037
Telephone: 801-402-3450 Fax: 801-402-3451
Enrollment: 706 No. Tchrs: 28
Principal: Michael Volmar
E-mail: mvolmar@dsdmail.net

07–154 K–6
MOUNTAIN VIEW ELEMENTARY SCHOOL
2025 E 3100 N, Layton 84040
Telephone: 801-402-3700 Fax: 801-402-3701
Enrollment: 767 No. Tchrs: 33
Principal: Lucinda Wagner
E-mail: lwagner@dsdmail.net

07–142 K–6
MUIR ELEMENTARY SCHOOL
2275 S Davis Blvd, Bountiful 84010
Telephone: 801-402-1550 Fax: 801-402-1551
Enrollment: 636 No. Tchrs: 23
Principal: Kevin Prusse
E-mail: kprusse@dsdmail.net

07–146 K–6
OAK HILLS ELEMENTARY SCHOOL
1235 E 600 S, Bountiful 84010
Telephone: 801-402-1650 Fax: 801-402-1651
Enrollment: 390 No. Tchrs: 17
Principal: Julie Larsen
E-mail: jlarsen@dsdmail.net

07–147 K–6
ORCHARD ELEMENTARY SCHOOL
205 E Center, North Salt Lake 84054
Telephone: 801-402-1700 Fax: 801-402-1701
Enrollment: 608 No. Tchrs: 24
Principal: Gwen Hill
E-mail: ghill@dsdmail.net

07–121 K–6
PARKSIDE ELEMENTARY SCHOOL
2262 N 1500 W, Clinton 84015
Telephone: 801-402-1150 Fax: NA
Enrollment: 545 No. Tchrs: 23
Principal: Roy Warren
E-mail: drwarren@dsdmail.net

07–150 K–6
READING ELEMENTARY SCHOOL
360 W 2025 N, Centerville 84014
Telephone: 801-402-1750 Fax: 801-402-1751

Enrollment: 632 No. Tchrs: 25
Principal: Dena Lund
E-mail: dlund@dsdmail.net

07–160 K-6
SAND SPRINGS ELEMENTARY SCHOOL
242 N 3200 W, Layton 84041
Telephone: 801-402-3850 Fax: 801-402-3851
Enrollment: 746 No. Tchrs: 30
Principal: Rebecca Hunt
Asst. Principal: Susan Kagie
E-mail: rhunt@dsdmail.net

07–162 K–6
SNOW HORSE ELEMENTARY SCHOOL
1095 W Smith Lane, Kaysville 84037
Telephone: 801-402-7350 Fax: 801-402-7351
Enrollment: 801 No. Tchrs: 31
Principal: Kathleen Bagley
E-mail: kbagley@dsdmail.net

07–156 K–6
SOUTH CLEARFIELD ELEMENTARY SCHOOL
990 E 700 S, Clearfield 84015
Telephone: 801-402-2500 Fax: 801-402-2501
Enrollment: 534 No. Tchrs: 24
Principal: Daren Allred
E-mail: dallred@dsdmail.net

07–158 K–6
SOUTH WEBER ELEMENTARY SCHOOL
1285 E Lester, South Weber 84405
Telephone: 801-402-3750 Fax: 801-402-3751
Enrollment: 780 No. Tchrs: 29
Principal: Marilyn Hales
E-mail: mhales@dsdmail.net

07–159 K–6
STEWART ELEMENTARY SCHOOL
1155 N Main, Centerville 84014
Telephone: 801-402-1850 Fax: 801-402-1851
Enrollment: 631 No. Tchrs: 27
Principal: Vonzaa Hewitt
E-mail: vhewitt@dsdmail.net

07–164 K–6
SUNSET ELEMENTARY SCHOOL
2014 N 250 W, Sunset 84015
Telephone: 801-402-2550 Fax: 801-402-2551
Enrollment: 448 No. Tchrs: 22
Principal: Don Beatty
E-mail: dbeatty@dsdmail.net

07–168 K–6
SYRACUSE ELEMENTARY SCHOOL (Year-Round)
1503 S 2000 W, Syracuse 84075
Telephone: 801-402-2600 Fax: 801-402-2601
Enrollment: 837 No. Tchrs: 35
Principal: Sue Caldwell
E-mail: scaldwell@dsdmail.net

07–138 K–6
J. A. TAYLOR ELEMENTARY SCHOOL
293 E Pages Ln, Centerville 84014
Telephone: 801-402-1500 Fax: 801-402-1501
Enrollment: 362 No. Tchrs: 16
Principal: Vicki Corwin
E-mail: vcorwin@dsdmail.net

07–172 K–6
TOLMAN ELEMENTARY SCHOOL
300 E 1200 N, Bountiful 84010
Telephone: 801-402-1900 Fax: 801-402-1901
Enrollment: 399 No. Tchrs: 18
Principal: David Pendergast
E-mail: dpendergast@dsdmail.net

07–193 K–6
VAE VIEW ELEMENTARY SCHOOL
1750 W 1600 N, Layton 84041
Telephone: 801-402-2800 Fax: 801-402-2801
Enrollment: 584 No. Tchrs: 26
Principal: Helen VanNatter
E-mail: hvannatter@dsdmail.net

07–194 K–6
VALLEY VIEW ELEMENTARY SCHOOL
1395 S 600 E, Bountiful 84010
Telephone: 801-402-2050 Fax: 801-402-2051
Enrollment: 466 No. Tchrs: 19
Principal: Mary Memmott
E-mail: mmemmott@dsdmail.net

07–180 K–6
WASATCH ELEMENTARY SCHOOL
270 E Center St, Clearfield 84015
Telephone: 801-402-2650 Fax: 801-402-2651
Enrollment: 339 No. Tchrs: 18
Principal: Kathy Scott
E-mail: kscott@dsdmail.net

07–182 K–6
WASHINGTON ELEMENTARY SCHOOL
340 W 650 S, Bountiful 84010
Telephone: 801-402-1950 Fax: 801-402-1951
Enrollment: 480 No. Tchrs: 20
Principal: Liz Beck
E-mail: lbeck@dsdmail.net

07–184 K–6
WEST BOUNTIFUL ELEMENTARY SCHOOL
750 W 400 N, West Bountiful 84087
Telephone: 801-402-2000 Fax: 801-402-2001
Enrollment: 587 No. Tchrs: 25
Principal: Barbara White
E-mail: bwhite@dsdmail.net

07–186 K–6
WEST CLINTON ELEMENTARY SCHOOL (Year-Round)
2826 W 1800 N, Clinton 84015
Telephone: 801-402-2700 Fax: 801-402-2701

Enrollment: 1,048 No. Tchrs: 44
Principal: Steve Hammer
E-mail: shammer@dsdmail.net

07–188 K–6
WEST POINT ELEMENTARY SCHOOL
3788 W 300 N, West Point 84015
Telephone: 801-402-2750 Fax: 801-402-2751
Enrollment: 975 No. Tchrs: 41
Principal: Nannette Robertson
E-mail: nrobertson@dsdmail.net

07–192 K–6
WHITESIDES ELEMENTARY SCHOOL
233 N Colonial Ave, Layton 84041
Telephone: 801-402-3600 Fax: 801-402-3601
Enrollment: 473 No. Tchrs: 21
Principal: Karen Schleifer
E-mail: kschleifer@dsdmail.net

07–149 K–6
WINDRIDGE ELEMENTARY SCHOOL
1300 S 700 E, Kaysville 84037
Telephone: 801-402-3550 Fax: 801-402-3551
Enrollment: 726 No. Tchrs: 31
Principal: Maren Zimmerman
E-mail: mzimmerman@dsdmail.net

07–152 K–6
WOODS CROSS ELEMENTARY SCHOOL
(Year-Round)
745 W 1100 S, Woods Cross 84087
Telephone: 801-402-1800 Fax: 801-402-1801
Enrollment: 894 No. Tchrs: 38
Principal: Eric Holmes
E-mail: eholmes@dsdmail.net

JUNIOR HIGH SCHOOLS

07–404 7–9
BOUNTIFUL JR HIGH SCHOOL*
30 W 400 N, Bountiful 84010
Telephone: 801-402-6000 Fax: 801-402-6001
Enrollment: 644 No. Tchrs: 28
Principal: Brent Stephens
Asst. Principal: Joyce Jones
E-mail: brstephens@dsdmail.net

07–406 7–9
CENTERVILLE JR HIGH SCHOOL*
625 S Main, Centerville 84014
Telephone: 801-402-6100 Fax: 801-402-6101
Enrollment: 904 No. Tchrs: 38
Principal: Aaron Hogge
Asst. Principal: Blake Daniels
Asst. Principal: Kendall Summers
E-mail: ahogge@dsdmail.net

07–408 7–9
CENTRAL DAVIS JR HIGH SCHOOL*

DAVIS

663 Church St, Layton 84041
Telephone: 801-402-7100 Fax: 801-402-7101
Enrollment: 1,078 No. Tchrs: 44
Principal: Karyn Bertelsen
Asst. Principal: T.J. Barker
Asst. Principal: Alan Smith
E-mail: kbertelsen@dsdmail.net

07–402 7–9
FAIRFIELD JR HIGH SCHOOL*
951 N Fairfield Rd, Kaysville 84037
Telephone: 801-402-7000 Fax: 801-402-7001
Enrollment: 1,174 No. Tchrs: 49
Principal: Steve Davis
Asst. Principal: Chris Keime
Asst. Principal: Ryan Hansen
E-mail: sdavis@dsdmail.net

07–409 7–9
FARMINGTON JR HIGH SCHOOL*
150 S 200 W, Farmington 84025
Telephone: 801-402-6900 Fax: 801-402-6901
Enrollment: 1,089 No. Tchrs: 45
Principal: Bill Fullmer
Asst. Principal: Wendy Smock
E-mail: wfullmer@dsdmail.net

07–410 7–9
KAYSVILLE JR HIGH SCHOOL*
100 E 350 S, Kaysville 84037
Telephone: 801-402-7200 Fax: 801-402-7201
Enrollment: 1,194 No. Tchrs: 48
Principal: Ken Hadlock
Asst. Principal: Rick Miller
Asst. Principal: Ed Campbell
E-mail: khadlock@dsdmail.net

07–411 7–9
MILLCREEK JR HIGH SCHOOL*
245 E 1000 S, Bountiful 84010
Telephone: 801-402-6200 Fax: 801-402-6201
Enrollment: 796 No. Tchrs: 31
Principal: David Tanner
Asst. Principal: Mitri Muna
E-mail: dtanner@dsdmail.net

07–413 7–9
MUELLER PARK JR HIGH SCHOOL*
955 E 1800 S, Bountiful 84010
Telephone: 801-402-6300 Fax: 801-402-6301
Enrollment: 525 No. Tchrs: 25
Principal: Doug Beer
Asst. Principal: Larry Smith
E-mail: dbeer@dsdmail.net

07–412 7–9
NORTH DAVIS JR HIGH SCHOOL**
835 S State, Clearfield 84015
Telephone: 801-402-6500 Fax: 801-402-6501
Enrollment: 928 No. Tchrs: 42

Principal: Curtis Stromberg
Asst. Principal: Dave Birch
E-mail: cstromberg@dsdmail.net

07–414 7–9
NORTH LAYTON JR HIGH SCHOOL*
1100 W 2000 N, Layton 84041
Telephone: 801-402-6600 Fax: 801-402-6601
Enrollment: 1,009 No. Tchrs: 43
Principal: David Turner
Asst. Principal: Kathryn Ashton
Asst. Principal: James Gordon
E-mail: dturner@dsdmail.net

07–416 7–9
SOUTH DAVIS JR HIGH SCHOOL*
298 W 2600 S, Bountiful 84010
Telephone: 801-402-6400 Fax: 801-402-6401
Enrollment: 937 No. Tchrs: 42
Principal: Bryon Nielsen
Asst. Principal: Jeff Jorgensen
Asst. Principal: Cheryl May
E-mail: bnielsen@dsdmail.net

07–418 7–9
SUNSET JR HIGH SCHOOL*
1610 N 250 W, Sunset 84015
Telephone: 801-402-6700 Fax: 801-402-6701
Enrollment: 959 No. Tchrs: 42
Principal: Dr. James Schmidt
Asst. Principal: Jefferson Powers
Asst. Principal: Robert Ito
Asst. Principal: Dick Close
E-mail: jschmidt@dsdmail.net

07–420 7–9
SYRACUSE JR HIGH SCHOOL**
1450 S 2000 W, Syracuse 84075
Telephone: 801-402-6800 Fax: 801-402-6801
Enrolllment: 1,532 No. Tchrs: 61
Principal: Robin Bowden
Asst. Principal: Pam Mitchell
Asst. Principal: Spencer Hansen
E-mail: rbowden@dsdmail.net

07–422 7–9
WEST POINT JR HIGH SCHOOL*
2775 W 550 N, West Point 84015
Telephone: 801-402-8100 Fax: 801-402-8101
Enrollment: 1,354 No. Tchrs: 57
Principal: Jane Muna
Asst. Principal: Ann Sanders
Asst. Principal: Martin Hardy
E-mail: jmuna@dsdmail.net

HIGH SCHOOLS

07–704 10–12
BOUNTIFUL HIGH SCHOOL**
695 S Orchard Dr, Bountiful 84010
Telephone: 801-402-3900 Fax: 801-402-3901
Enrollment: 1,348 No. Tchrs: 56
Principal: Ryck Astle
Asst. Principal: Ross Harris
Asst. Principal: Mike Moss
E-mail: rastle@dsdmail.net

07–706 10–12
CLEARFIELD HIGH SCHOOL**
931 S 1000 E, Clearfield 84015
Telephone: 801-402-8200 Fax: 801-402-8201
Enrollment: 1,616 No. Tchrs: 78
Principal: John Mills
Asst. Principal: Greg Wuthrich
Asst. Principal: Suzi Jensen
Asst. Principal: Richard Swanson
E-mail: jmills@dsdmail.net

07–708 10–12
DAVIS HIGH SCHOOL**
325 S Main, Kaysville 84037
Telephone: 801-402-8800 Fax: 801-402-8801
Enrollment: 2,405 No. Tchrs: 102
Principal: Rulon Homer
Asst. Principal: Rod Green
Asst. Principal: Kathy Evans
Asst. Principal: Scott Nielson
Asst. Principal: Richard Firmage
E-mail: rhomer@dsdmail.net

07–710 10–12
LAYTON HIGH SCHOOL**
440 Lancer Ln, Layton 84041
Telephone: 801-402-4800 Fax: 801-402-4801
Enrollment: 1,635 No. Tchrs: 74
Principal: Paul C. Smith
Asst. Principal: Mark Pendleton
Asst. Principal: Muriel Mann
Asst. Principal: Jonathon Gochberg
E-mail: psmith@dsdmail.net

07–711 10–12
NORTHRIDGE HIGH SCHOOL**
2430 N Hillfield Rd, Layton 84041
Telephone: 801-402-8500 Fax: 801-402-8501
Enrollment: 2,067 No. Tchrs: 91
Principal: Dr. Steve Hill
Asst. Principal: John Haning
Asst. Principal: Clyde Jackson
Asst. Principal: Greg Wilkey
E-mail: shill@dsdmail.net

07–716 10–12
SYRACUSE HIGH SCHOOL**
665 S 2000 W, Syracuse 84075
Telephone: 801-402-7900 Fax: 801-402-7901
Enrollment: 1,099 No. Tchrs: 45
Principal: Craig Hansen
Asst. Principal: Corine Sayler
Asst. Principal: Dee Burton

Asst. Principal: Russell Zaugg
E-mail: cnhansen@dsdmail.net

07–712 10–12
VIEWMONT HIGH SCHOOL**
120 W 1000 N, Bountiful 84010
Telephone: 801-402-4200 Fax: 801-402-4201
Enrollment: 1,633 No. Tchrs: 71
Principal: Scott Tennis
Asst. Principal: Dan Linford
Asst. Principal: Jerry Staley
E-mail: stennis@dsdmail.net

07–714 10–12
WOODS CROSS HIGH SCHOOL**
600 W 2200 S, Woods Cross 84087
Telephone: 801-402-4500 Fax: 801-402-4501
Enrollment: 1,341 No. Tchrs: 61
Principal: Vickie Ingram
Asst. Principal: Wendy Nelson
Asst. Principal: Dr. John Sadler
E-mail: vingram@dsdmail.net

SPECIAL SCHOOLS

07–555
ARROW CLASS—MOUNTAIN HIGH SCHOOL**
464 S 500 E, Kaysville 84037
Telephone: 801-402-0496 Fax: 801-402-0474
Enrollment: 269 No. Tchrs: 13
Program Director: Phil Castle
Secretary: Celeste Kemp
E-mail: pcastle@dsdmail.net

07–593
ARROW ACADEMY
430 E 450 S, Clearfield 84015
Telephone: 801-402-0540 Fax: 801-774-9594
Enrollment: 57 No. Tchrs: NA
Program Director: Phil Castle
Secretary: Celeste Kemp
E-mail: pcastle@dsdmail.net

07–573
ARROW REFLECTIONS
523 Heritage Blvd, Suite 2, Layton 84041
Telephone: 801-779-6528 Fax: 801-779-6530
Enrollment: 3 No. Tchrs: NA
Program Director: Phil Castle
Secretary: Celeste Kemp
E-mail: pcastle@dsdmail.net

07–735
CANYON HEIGHTS
525 E DATC Rd, Kaysville 84037
Telephone: 801-402-0550 Fax: 801-402-0551
Enrollment: 93 No. Tchrs: 8
Director: Judy Nixon
E-mail: jnixon@dsdmail.net

DAVIS

07–770
CLEARFIELD JOB CORPS CENTER**
P.O. Box 160070, 20 W 1700 S, Clearfield 84016
Telephone: 801-774-4000 Fax: 801-774-4135
Enrollment: 82 No. Tchrs: 54
Center Director: Dean Hoffman
E-mail: NA

07–733
DAVIS JR HIGH SCHOOL
264 S 500 E, Kaysville 84037
Telephone: 801-402-0350 Fax: 801-402-0351
Enrollment: 25 No. Tchrs: 5
Principal: Jeff Clarke
E-mail: jclarke@dsdmail.net

07–802
FAMILY ENRICHMENT CENTER
320 S 500 E, Kaysville 84037
Telephone: 801-402-0650 Fax: 801-402-0651
Enrollment: 0 No. Tchrs: 1
Director: Judy Jackson
E-mail: jjackson@dsdmail.net

07–565
FARMINGTON BAY YOUTH CENTER
907 W Clark Lane, Farmington 84025
Telephone: 801-402-1100 Fax: 801-402-1101
Enrollment: 34 No. Tchrs: 4
Program Director: Phil Castle
Counselor: Gregory Shaw
E-mail: pcastle@dsdmail.net

07–730
MOUNTAIN HIGH**
490 S 500 E, Kaysville 84037
Telephone: 801-402-0450 Fax: 801-402-0451
Enrollment: 184 No. Tchrs: NA
Program Director: Phil Castle
Assistant: Kathleen Chronister
E-mail: pcastle@dsdmail.net

07–801
PIONEER ADULT REHABILITATION CENTER
435 Parc Circle, Clearfield 84015
Telephone: 801-402-0950 Fax: 801-402-0951
Enrollment: NA No. Tchrs: 1
Director: Robert Daniels
E-mail: rdaniels@dsdmail.net

07–760
WEBER BASIN JOB CORPS CENTER**
7400 S Cornia Dr, Ogden 84405
Telephone: 801-479-9806 Fax: NA
Enrollment: 141 No. Tchrs: 4
Director: Robert Archer
E-Mail: NA

DUCHESNE SCHOOL DISTRICT

50 East 100 South
P.O. Box 446
Duchesne, Utah 84021
Telephone: 435-738-1240 Fax: 435-738-1254
Enrollment: 4,224 Total No. Tchrs: 218
www.dcsd.org

BOARD OF EDUCATION

Harding, Kim — Member
Rt 3 Box 3557, Myton — 84052
Hullinger, John M. — President
457 E 300 N, 104-15, Roosevelt — 84066
Swasey, Douglas — Member
HC 3, Box 510050, Mt. Home — 84051
Tanner, Melvina — Vice President
P.O. Box 477, Duchesne — 84021
West, Nancy — Member
Rt 1 Box 1570, Roosevelt — 84066

DISTRICT STAFF

Aland, John J. — Superintendent
E-mail: jaland@dcsd.org
Abplanalp, Larry F. — Asst Supt
Bell, Jack — Asst Supt
Guymon, Bruce — Special Education
Mecham, Mark — Transportation
Miles, Dee E. — Admin/Bus
Prescott, Gwen — Supv/Sch Lun

ELEMENTARY SCHOOLS

08–104 K–6
ALTAMONT ELEMENTARY SCHOOL
Box 40, Altamont 84001
Telephone: 435-738-1375 Fax: 435-738-1396
Enrollment: 310 No.Tchrs: 15
Principal: Larry Henry
E-mail: lhenry@dcsd.org

08–108 K–6
DUCHESNE ELEMENTARY SCHOOL
Drawer 370, Duchesne 84021
Telephone: 435-738-1290 Fax: 435-738-1313
Enrollment: 374 No. Tchrs: 18
Principal: Guy Coleman
E-mail: gcoleman@dcsd.org

08–110 K–3
EAST ELEMENTARY SCHOOL
700 E 400 N (107-10), Roosevelt 84066
Telephone: 435-725-4665 Fax: 435-725-4709
Enrollment: 714 No. Tchrs: 38
Principal: Kevin Heaton
E-mail: kheaton@dcsd.org

08–112 K–5
MYTON ELEMENTARY SCHOOL
Box 186, Myton 84052
Telephone: 435-725-4735 Fax: 435-725-4746
Enrollment: 147 No. Tchrs: 7
Principal: Fred Arko
E-mail: fred.arko@dcsd.org

08–116 K–5
NEOLA ELEMENTARY SCHOOL
Box 220, Neola 84053
Telephone: 435-725-4715 Fax: 435-725-4730
Enrollment: 147 No. Tchrs: 8
Principal: Fred Arko
E-mail: fred.arko@dcsd.org

08–124 K–6
TABIONA ELEMENTARY SCHOOL
Box 470, Tabiona 84072
Telephone: 435-738-1320 Fax: 435-738-1332
Enrollment: 88 No. Tchrs: 6
Principal: Robert Park
E-mail: bpark@dcsd.org

MIDDLE SCHOOL

08–304 4–6
ROOSEVELT MIDDLE SCHOOL
437 N 300 W (425-2), Roosevelt 84066
Telephone: 435-725-4630 Fax: 435-725-4661
Enrollment: 487 No. Tchrs: 21
Principal: Mary Ellen Kettle
E-mail: mkettle@dcsd.org

JUNIOR HIGH SCHOOL

08–404 7–8
ROOSEVELT JR HIGH SCHOOL*
350 W 200 S, Roosevelt 84066
Telephone: 435-725-4585 Fax: 435-725-4622
Enrollment: 398 No. Tchrs: 22
Principal: David Brotherson
E-mail: dbrotherson@dcsd.org

HIGH SCHOOLS

08–704 7–12
ALTAMONT HIGH SCHOOL**
P.O. Box 130, Altamont 84001
Telephone: 435-738-1345 Fax: 435-738-1370
Enrollment: 237 No. Tchrs: 15
Principal: Glen Simkins
E-mail: gsimkins@dcsd.org

08–708 7–12
DUCHESNE HIGH SCHOOL**
Box 330, Duchesne 84021
Telephone: 435-738-1260 Fax: 435-738-1285
Enrollment: 328 No. Tchrs: 16
Principal: Stan Young
E-mail: syoung@dcsd.org

08–712 7–12
TABIONA HIGH SCHOOL**
Box 470, Tabiona 84072
Telephone: 435-738-1320 Fax: 435-738-1332
Enrollment: 83 No. Tchrs: 5
Principal: Robert Park
E-mail: bpark@dcsd.org

08–714 9–12
UNION HIGH SCHOOL**
135 N Union (124-3), Roosevelt 84066
Telephone: 435-725-4525 Fax: 435-725-4576
Enrollment: 826 No. Tchrs: 34
Principal: Loyal Summers
E-mail: lsummers@dcsd.org

SPECIAL SCHOOLS

08–802 PK–12
CON AMORE SCHOOL
Box 88, Myton 84052
Telephone: 435-725-4750 Fax: 435-725-4758
Enrollment: 50 No. Tchrs: 5
Head Teacher: Jean Bleazard
E-mail: jbleazard@dcsd.org

08–804
THOMPSEN SCHOOL 3–12
Rt 2, Box 2148, Roosevelt 84066
Telephone: 435-725-4770 Fax: 435-725-4776
Enrollment: 29 No. Tchrs: 3
Principal: Kirk Larsen
E-mail: klarsen@dcsd.org

EMERY SCHOOL DISTRICT

120 North Main
P.O. Box 120
Huntington, Utah 84528
Telephone: 435-687–9846 Fax: 435-687–9849
Enrollment: 2,262 Total No. Tchrs: 125
www.emery.k12.ut.us

BOARD OF EDUCATION

Hatt, Royd Vice President
P.O. Box 134, Green River 84525
Johansen, Laurel President
P.O. Box 1099, Castle Dale 84513
Johnson, Marie Member
P.O. Box 1138, Huntington 84528
Singleton, Sam Member
P.O. Box 788, Ferron 84523
Ware, Rue Member
Box 552, Orangeville 84537

DISTRICT STAFF

Sitterud, Kirk L. Superintendent
E-mail: kirk@emeryschools.org

EMERY

Black, Jared Mgr/Bus
Callahan, Gwen Supv/Sec Ed
Clark, Edward Dir/Appl Tech Ed
Crawford, Jon Dir/Student Serv
Jensen, Jed Supv/Elem Ed
Lake, Kerry Dir/Bldg & Grounds/Maint.
Swenson, Roger Supv Trans/Main
Warren, Jeneane Supv/Sch Lun

ELEMENTARY SCHOOLS

09–124 K–6
BOOK CLIFF ELEMENTARY SCHOOL
205 S Solomon St, P.O. Box 448,
Green River 84525
Telephone: 435-564-8102 Fax: 435-564-8327
Enrollment: 116 No. Tchrs: 7
Principal: Nolan Johnson
E-mail: nolanj@emeryschools.org

09–104 K–6
CASTLE DALE ELEMENTARY SCHOOL
195 E 600 N, P.O. Box 539, Castle Dale 84513
Telephone: 435-381-5221 Fax: 435-381-5220
Enrollment: 176 No. Tchrs: 9
Principal: Ralph Worthen
E-mail: worthenr@emeryschools.org

09–108 K–6
CLEVELAND ELEMENTARY SCHOOL
30 S 100 W, P.O. Box 220, Cleveland 84518
Telephone: 435-653-2235 Fax: 435-653-2370
Enrollment: 149 No. Tchrs: 8
Principal: Edward Clark
E-mail: ed@emeryschools.org

09–132 K–6
COTTONWOOD ELEMENTARY SCHOOL
55 E 200 S, P.O. Box 679, Orangeville 84537
Telephone: 435-748-2481 Fax: 435-748-2130
Enrollment: 183 No. Tchrs: 8
Principal: Dennis Jones
E-mail: jones@emeryschools.org

09–120 K–6
FERRON ELEMENTARY SCHOOL
115 W Mill Rd, P.O. Box 910, Ferron 84523
Telephone: 435-384-2383 Fax: 435-384-2550
Enrollment: 271 No. Tchrs: 12
Principal: Brian Dawes
E-mail: dawesb@emeryschools.org

09–128 K–6
HUNTINGTON ELEMENTARY SCHOOL
90 E 100 N, P.O. Box 190, Huntington 84528
Telephone: 435-687–9954 Fax: 435-687-2796
Enrollment: 356 No. Tchrs: 18
Principal: Thomas Baltzer
E-mail: baltzer@emeryschools.org

JUNIOR HIGH SCHOOLS

09–404 7–9
CANYON VIEW JR HIGH SCHOOL*
Box 250, Canyon Rd, Huntington 84528
Telephone: 435-687-2265 Fax: 435-687-9546
Enrollment: 181 No. Tchrs: 12
Principal: James Jones
E-mail: NA

09–408 7–9
SAN RAFAEL JR HIGH SCHOOL*
420 W 500 S, P.O. Box 790, Ferron 84523
Telephone: 435-384-2335 Fax: 435-384-3354
Enrollment: 239 No. Tchrs: 13
Principal: Garth Johnson
E-mail: gj@emeryschools.org

HIGH SCHOOLS

09–706 10–12
EMERY HIGH SCHOOL**
975 N Center, P.O. Box 499, Castle Dale 84513
Telephone: 435-381-2689 Fax: 435-381-5370
Enrollment: 481 No. Tchrs: 25
Principal: Larry Davis
Assistant Principal: Doug Mecham
E-mail: larryd@emeryschools.org

09–704 7-12
GREEN RIVER HIGH SCHOOL**
400 N 455 W, Box 450, Green River 84525
Telephone: 435-564-3461 Fax: 435-564-3508
Enrollment: 110 No. Tchrs: 9
Principal: Nolan Johnson
E-mail: nolanj@emeryschools.org

GARFIELD SCHOOL DISTRICT

145 East Center
P.O. Box 398
Panguitch, Utah 84759
Telephone: 435-676-8821 Fax: 435-676-8266
Enrollment: 933 Total No. Tchrs: 64
www.garfield.k12.ut.us

BOARD OF EDUCATION

Brown, Robert Member
P.O. Box 546, Panguitch 84759
LeFevre, Gladys Member
P.O. Box 1419, Boulder 84716
Oetting, Mack Member
P.O. Box 172, Panguitch 84759
Platt, Ken Vice President
P.O. Box 96, Henrieville 84736
Weppner, Bill President
P.O. Box 574, Escalante 84726

DISTRICT STAFF

Park, George Superintendent
E-mail: george.park@m.garfield.k12.ut.us
Ahlstrom, Vicki Dir/Spec Ed/Testing
Barney, Curtis Adult Ed
Baugh, Justin Bus. Administrator
Eldredge, Annie Secretary/Trans
Feltner, LaMar Maintenance
Hatch, Janice Prof Development/Curriculum
Judd, Brent Dir/ATE
Miller, LyNese Certification/Child Nutrition/Data
Talbot, Gerald Dir/Technology
Twitchell, Marilyn Accounts Payable

ELEMENTARY SCHOOLS

10–104 K–6
ANTIMONY ELEMENTARY SCHOOL
140 N Hwy 22, P.O. Box 120026, Antimony 84712
Telephone: 435-624-3221 Fax: 435-624-3286
Enrollment: 20 No. Tchrs: 1
Head Teacher: Julie Allen
E-mail: julie.allen@m.garfield.k12.ut.us

10–108 K–6
BOULDER ELEMENTARY SCHOOL
50 School House Ln, P.O. Box 1447, Boulder 84716
Telephone: 435-335-7322 Fax: 435-335-7354
Enrollment: 14 No. Tchrs: 1
Head Teacher: Susan Fullmer
E-mail: susan.fullmer@m.garfield.k12.ut.us

10–112 K–6
BRYCE VALLEY ELEMENTARY SCHOOL
500 W Center, P.O. Box 286, Tropic 84776
Telephone: 435-679-8619 Fax: 435-679-8936
Enrollment: 147 No. Tchrs: 8
Principal: Layne LeFevre
E-mail: layne.lefevre@m.garfield.k12.ut.us

10–116 K–6
ESCALANTE ELEMENTARY SCHOOL
50 N 300 E, P.O. Box 248, Escalante 84726
Telephone: 435-826-4247 Fax: 435-826-4789
Enrollment: 81 No. Tchrs: 5
Head Teacher: Sue Bassett
E-mail: sue.bassett@m.garfield.k12.ut.us

10–124 K–6
PANGUITCH ELEMENTARY SCHOOL
110 S 100 W, P.O. Box 386, Panguitch 84759
Telephone: 435-676-8847 Fax: 435-676-1346
Enrollment: 250 No. Tchrs: 14
Principal: Nick Reynolds
E-mail: nick.reynolds@m.garfield.k12.ut.us

MIDDLE SCHOOL

10–304 7–8
PANGUITCH MIDDLE SCHOOL

75 S 400 E, P.O. Box 393, Panguitch 84759
Telephone: 435-676-8225 Fax: 435-676-2518
Enrollment: 64 No. Tchrs: 6
Principal: Betty Ann Rember
E-mail: bettyann@m.garfield.k12.ut.us

HIGH SCHOOLS

10–704 7–12
BRYCE VALLEY HIGH SCHOOL**
721 W Bryce Way, P.O. Box 70, Tropic 84776
Telephone: 435-679-8835 Fax: 435-679-8539
Enrollment: 129 No. Tchrs: 9
Principal: Earl Slack
E-mail: earl.slack@m.garfield.k12.ut.us

10–708 7–12
ESCALANTE HIGH SCHOOL**
800 E Hwy 12, P.O. Box 228, Escalante 84726
Telephone: 435-826-4205 Fax: 435-826-4231
Enrollment: 103 No. Tchrs: 8
Principal: Chris Christensen
E-mail: chris.christensen@m.garfield.k12.ut.us

10–712 9–12
PANGUITCH HIGH SCHOOL**
390 E 100 S, P.O. Box 393, Panguitch 84759
Telephone: 435-676-8805 Fax: 435-676-8521
Enrollment: 125 No. Tchrs: 10
Principal: Betty Ann Rember
E-mail: bettyann@m.garfield.k12.ut.us

GRAND SCHOOL DISTRICT

264 South 400 East
Moab, Utah 84532
Telephone: 435-259-5317 Fax: 435-259-6212
Enrollment: 1,486 Total No. Tchrs: 84
www.grandschools.org

BOARD OF EDUCATION

Hren, Deb Member
640 N 500 W, Moab 84532
Jorgen, Kaaron President
HCR 64, Box 2802, Moab 84532
Olsen, Ronald A. Member
229 Park Ln, Moab 84532
Walston, M. Bryon Vice President
461 Cottonwood Ln, Moab 84532
Webster, Jim Member
795 Hillside Dr, Moab 84532

DISTRICT STAFF

Hopkin, Margaret Superintendent
E-mail: hopkinm@grandschools.org
Butcher, Verna Supv/Trans
Cannon, Doug Bus. Admin
Markland, Denese Sec/Payroll

McCormick, Becky Sec to Supt
Rappe, Deb CNP Supv/Sch Lunch
Thurston, Julianne Purch
Welch, Rob Supv/Bldg & Grnds

ELEMENTARY SCHOOL

11–108 K–3
RED ROCK ELEMENTARY SCHOOL
685 Mill Creek Dr, Moab 84532
Telephone: 435-259-7326 Fax: 435-259-8095
Enrollment: 460 No. Tchrs: 25
Cafeteria Telephone: 435-259-6614
Principal: Sherrie Buckingham
E-mail: buckinghams@grandschools.org

INTERMEDIATE SCHOOL

11–104 4–6
HELEN M. KNIGHT INTERMEDIATE SCHOOL
168 W 400 N, Moab 84532
Telephone: 435-259-7350 Fax: 435-259-8094
Cafeteria Telephone: 435-259-6657
Enrollment: 333 No. Tchrs: 18
Principal: Robert Farnsworth
E-mail: farnsworthr@grandschools.org

MIDDLE SCHOOL

11–404 7–8
GRAND COUNTY MIDDLE SCHOOL
439 S 100 E, Moab 84532
Telephone: 435-259-7158 Fax: 435-259-6221
Enrollment: 233 No. Tchrs: 14
Principal: Melinda Snow
E-mail: snowm@grandschools.org

HIGH SCHOOL

11–704 9–12
GRAND COUNTY HIGH SCHOOL**
608 S 400 E, Moab 84532
Telephone: 435-259-8931 Fax: 435-259-4191
Cafeteria: 435-259-4537
Enrollment: 460 No. Tchrs: 26
Principal: Stephen Hren
Asst. Principal: John Huitt
E-mail: hrens@grandschools.org

SPECIAL SCHOOLS

11–760 Alt-Ed
ARCHES EDUCATION CENTER
608 S 400 E, Moab 84532
Telephone: 435-259-2293 Fax: NA
Enrollment: NA No. Tchrs: NA
Credit Recovery Program: Carl Dastrup
E-mail: dastrupc@grandschools.org
Director/Teacher: Tiffany Swafford
E-mail: swaffordt@grandschools.org

11–801 PK
C. R. SUNDWALL PRESCHOOL
190 E 100 N, Moab 84532
Telephone: 435-259-5628 Fax: 435-259-6747
Enrollment: 0 No. Tchrs: NA
Director: Taryn Kay
E-mail: kayt@grandschools.org

GRANITE SCHOOL DISTRICT

2500 S State Street
Salt Lake City, Utah 84115-3110
Telephone: 801-646-5000 Fax: 801-646-4128
Enrollment: 67,948 Total No. Tchrs: 2,983
www.graniteschools.org

BOARD OF EDUCATION

Bawden, Terry Member
3372 S Island Way, West Valley City 84120
Burgess, Connie Member
4414 Summerwood St, Taylorsville 84123
Cannon, Carole Member
5411 S Wayman, Salt Lake City 84117
Gandy, Gayleen Member
3954 Contadora Circle, West Valley City 84128
Jolley, Julene M. Vice President
4121 S Deno Dr, West Valley City 84120
Meier, Sarah R. President
3937 Hazy Way, West Jordan 84084
Sandstrom, Patricia G. Member
4065 S 1045 E, Salt Lake City 84117

DISTRICT STAFF

Ronnenkamp, Stephen F. Superintendent
E-mail: sronnenkamp@graniteschools.org
Averett, Rob Dir/Elem Sch Svcs
Bates, Martin Asst to Sup/Admin & Legal Srvs
Bradshaw, Kieth Risk Prop. Mgmt/Student Acct
Brinkman, Annette Assoc. Dir/Tchg & Lrng
Bybee, Lloyd Assoc Dir/Human Res
Child, Pamela Assoc Dir/Student Svcs
Collett, Robin Assoc Dir/Spec Ed
Converse, Noelle Assoc Dir/Spec Ed
Day, Jim Arch/Engin. Srvs
Duzett, Annette Dir/Jr High Sch Srvs
Fine, Kent Supv/Custodial Srvs
Forsythe, Rick Assoc Dir/HR
Fraser, Mike Dir/HR
Garrett, David F. Bus Admin & Treas
Given, Tom Dir/Trans
Gomez, David Assoc. Dir/Ed Equity
Gourley, David Asst Supt/Support Srvs
Hague, Kevin D. Asst Supt/Sch Srvs
Hansen, Curt Dir/Student Srvs
Hansen, Gary Dir/Pur, Warehouse & Print Srvs
Hansen, Paul Dir/High Sch Srvs
Henderson, Jim Dir/Inst Tech
Holbrook, Bryce Assoc Dir/Planning & Boundaries
Howe, Gail Dir/Elem Sch Srvs
Huley, Christine Associate Dir/Tchg & Lrng
Jacobs, Parley Dir/CTE
Johnson, Randy Chief of Police
Larsen-Miller, Lynn Asst. Dir/Spec Ed
Lewis, Chris Dir/Accnt
Listello, Sundee Dir/Elem School Srvs
Lui, Charlene Dir/Ed Equity
Mariotti, Linda Asst Supt/Inst Srvs
McCarrie, Kathryn Dir/Spec Ed
McCarty, Paul Admin/Special Assignment
McGhie-Troff, Sue Dir/Elem Sch Srvs
McNeill-Waters, Donnette Assoc Dir/Human Res
Merrill, Kathy Assoc. Dir/HR
Mitchell, Larry Dir/Maint
Pearce, Clay Assoc. Dir/Student Srvs
Petersen, Judy Asst. Dir/Comp. Guidance
Prall, Rich Dir/Sch Foods Srvs
Ripplinger, Randy Dir/Communications
Roberts, Dale Dir/Info Sys
Robison, Mitch Dir/ Budget Dev
Ross, Paul Admin/Ed Equity
Rudelich, Mary Alice Dir/Tchr & Lrng
Shepherd, Paul Assoc. Dir/Tchg & Lrng
Spark, Deb Assoc Dir/Elem Spec Ed
Sterling, Karen Admin/Special Assignment
Tanner, Alison Assoc Dir/Comm Ed
Thomas, Darryl Dir/Research/Assm & Eval
Thorum, Claudia Dir/Com Ed
Van Gorder, Brenda Prin/Presch/Spec Ed
Welch, Richard Dir/Payroll
Whipple, Scott Dir/Granite Ed Foundation
Wonder-McDowell, Carla Admin/Special Assignment

ELEMENTARY SCHOOLS

12–102 K–6
ACADEMY PARK ELEMENTARY SCHOOL
4580 Westpoint Dr, West Valley City 84120-5920
Telephone: 801-646-4750 Fax: 801-646-4751
Enrollment: 686 No. Tchrs: 31
Principal: Jean Gowans
E-mail: jwgowans@graniteschools.org

12–103 K–6
ARCADIA ELEMENTARY SCHOOL
3461 W 4850 S, Taylorsville 84118-2833
Telephone: 801-646-4756 Fax: 801-646-4757
Enrollment: 606 No. Tchrs: 25
Principal: Terri Roylance
E-mail: troylance@graniteschools.org

12–104 K–6
THOMAS W. BACCHUS ELEMENTARY SCHOOL
(Year-Round)
5925 S 5975 W, Kearns 84118-7730
Telephone: 801-646-4762 Fax: 801-646-4763
Enrollment: 656 No. Tchrs: 28
Principal: Chad Christman

Asst. Principal: Paula Sorensen
E-mail: cachristman@graniteschools.org

12–107 K–6
BEEHIVE ELEMENTARY SCHOOL (Year-Round)
5655 S 5220 W, Kearns 84118-7500
Telephone: 801-646-4768 Fax: 801-646-4769
Enrollment: 783 No. Tchrs: 32
Principal: Georgia Block
Asst. Principal: Don Christensen
E-mail: glblock@graniteschools.org

12–106 K–6
BENNION ELEMENTARY SCHOOL
5775 S Sierra Grande Dr, Salt Lake City 84118-2633
Telephone: 801-646-4774 Fax: 801-646-4775
Enrollment: 686 No. Tchrs: 28
Principal: Walt Layton
E-mail: wclayton@graniteschools.org

12–105 K–6
JIM BRIDGER ELEMENTARY SCHOOL (Year-Round)
5368 W Cyclamen Way, West Jordan 84084-5900
Telephone: 801-646-4780 Fax: 801-646-4781
Enrollment: 707 No. Tchrs: 27
Principal: Paulette McMillan
Asst. Principal: Mary Beth Schmidt
E-mail: pmcmmillan@graniteschools.org

12–111 K–6
COPPER HILLS ELEMENTARY SCHOOL
(Year-Round)
7635 W 3715 S, Magna 84044-2399
Telephone: 801-646-4792 Fax: 801-646-4793
Enrollment: 797 No. Tchrs: 32
Principal: Janice Flanagan
Asst. Principal: Tysen Fausett
E-mail: jrflanagan@graniteschools.org

12–112 K–6
COTTONWOOD ELEMENTARY SCHOOL
5205 Holladay Blvd, Salt Lake City 84117-7199
Telephone: 801-646-4798 Fax: 801-646-4799
Enrollment: 514 No. Tchrs: 20
Principal: Karen Marberger
E-mail: ktmarberger@graniteschools.org

12–114 K–6
CRESTVIEW ELEMENTARY SCHOOL
2100 E Lincoln Ln, Salt Lake City 84124-2747
Telephone: 801-646-4804 Fax: 801-646-4805
Enrollment: 603 No. Tchrs: 23
Principal: Verneita Hunt
E-mail: vrhunt@graniteschools.org

12–137 K–6
HOWARD R. DRIGGS ELEMENTARY SCHOOL
4340 S 2700 E, Salt Lake City 84124-3750
Telephone: 801-646-4810 Fax: 801-646-4811
Enrollment: 657 No. Tchrs: 25

Principal: Cal Poulson
E-mail: cjpoulson@graniteschools.org

12–124 K–6
EASTWOOD ELEMENTARY SCHOOL
3305 Wasatch Blvd, Salt Lake City 84109-3262
Telephone: 801-646-4816 Fax: 801-646-4817
Enrollment: 470 No. Tchrs: 18
Principal: Jim McCasland
E-mail: jrmccasland@graniteschools.org

12–179 K–6
PHILO T. FARNSWORTH ELEMENTARY SCHOOL
3751 S 4225 W, West Valley City 84120-3126
Telephone: 801-646-4822 Fax: 801-646-4823
Enrollment: 679 No. Tchrs: 31
Principal: Judith Simmons-Kissell
E-mail: jakissell@graniteschools.org

12–127 K–6
FOX HILLS ELEMENTARY SCHOOL
3775 W 6020 S, Salt Lake City 84118-3753
Telephone: 801-646-4828 Fax: 801-646-4829
Enrollment: 656 No. Tchrs: 27
Principal: Alleson Peck
Asst. Principal: Mary Beth Schmidt
E-mail: apeck@graniteschools.org

12–138 K–6
JOHN C. FREMONT ELEMENTARY SCHOOL
4249 S 1425 W, Taylorsville 84123-2119
Telephone: 801-646-4834 Fax: 801-646-4835
Enrollment: 598 No. Tchrs: 26
Principal: J. Lynn Cooper
E-mail: ljcooper@graniteschools.org

12–126 K–6
ROBERT FROST ELEMENTARY SCHOOL
3444 W 4400 S, West Valley City 84119-5644
Telephone: 801-646-4840 Fax: 801-646-4841
Enrollment: 533 No. Tchrs: 24
Principal: Dona Harris
E-mail: djharris@graniteschools.org

12–116 K–6
DAVID GOURLEY ELEMENTARY SCHOOL
4905 S 4300 W, Kearns 84118-4817
Telephone: 801-646-4846 Fax: 801-646-4847
Enrollment: 685 No. Tchrs: 34
Principal: Janet Thorpe
Asst. Principal: Don Christensen
E-mail: jjthorpe@graniteschools.org

12–128 K–6
GRANGER ELEMENTARY SCHOOL (Year-Round)
3702 S 1950 W, West Valley City 84119
Telephone: 801-646-4852 Fax: 801-646-4853
Enrollmant: 684 No. Tchrs: 32
Principal: Wayne Williamson
Asst. Principal: Rosselis Cabanillas
E-mail: wwilliamson@graniteschools.org

12–134 K–6
HILLSDALE ELEMENTARY SCHOOL (Year-Round)
3275 W 3100 S, West Valley City 84119-1776
Telephone: 801-646-4864 Fax: 801-646-4865
Enrollment: 860 No. Tchrs: 41
Principal: Yvonne Pearson
Asst. Principal: Steve Taylor
E-mail: ypearson@graniteschools.org

12–130 K–6
HILLSIDE ELEMENTARY SCHOOL (Year-Round)
4283 S 6000 W, West Valley City 84128-6510
Telephone: 801-646-4870 Fax: 801-646-4871
Enrollment: 735 No. Tchrs: 29
Principal: Jan Winger
Asst. Principal: Steve Taylor
E-mail: jlwinger@graniteschools.org

12–135 K–6
HUNTER ELEMENTARY SCHOOL
4351 S 5400 W, West Valley City 84120-4644
Telephone: 801-646-4876 Fax: 801-646-4877
Enrollment: 720 No. Tchrs: 29
Principal: Natalie Hansen
E-mail: nhansen@graniteschools.org

12–141 K–6
JACKLING ELEMENTARY SCHOOL
3760 S 4610 W, West Valley City 84120-3702
Telephone: 801-646-4882 Fax: 801-646-4883
Enrollment: 699 No. Tchrs: 28
Principal: Jennifer Reed
E-mail: jkreed@graniteschools.org

12–140 K–6
LAKE RIDGE ELEMENTARY SCHOOL
7400 W 3400 S, Magna 84044-2170
Telephone: 801-646-4888 Fax: 801-646-4889
Enrollment: 761 No. Tchrs: 33
Principal: Ted Williams
Asst. Principal: Andrew Carbaugh
E-mail: trwilliams@graniteschools.org

12–148 K–6
LINCOLN ELEMENTARY SCHOOL
450 E 3700 S, Salt Lake City 84115-4698
Telephone: 801-646-4894 Fax: 801-646-4895
Enrollment: 490 No. Tchrs: 33
Principal: Karen Gregory
E-mail: kgregory@graniteschools.org

12–156 K–6
MAGNA ELEMENTARY SCHOOL (Year-Round)
8500 W 3100 S, Magna 84044-1729
Telephone: 801-646-4900 Fax: 801-646-4901
Enrollment: 894 No. Tchrs: 37
Principal: Victoria Thomas
Asst. Principal: Paula Sorensen
E-mail: vlthomas@graniteschools.org

12–160 K–6
MILL CREEK ELEMENTARY SCHOOL
3761 S 1100 E, Salt Lake City 84106-2468
Telephone: 801-646-4912 Fax: 801-646-4913
Enrollment: 430 No. Tchrs: 18
Principal: Tina West
E-mail: twest@graniteschools.org

12–164 K–6
MONROE ELEMENTARY SCHOOL
4450 W 3100 S, West Valley City 84120-1510
Telephone: 801-646-4918 Fax: 801-646-4919
Enrollment: 768 No. Tchrs: 35
Principal: Launa Harvey
Asst. Principal: Pauline Longberg
E-mail: llharvey@graniteschools.org

12–168 K–6
MORNINGSIDE ELEMENTARY SCHOOL
4170 S 3000 E, Salt Lake City 84124-3075
Telephone: 801-646-4924 Fax: 801-646-4925
Enrollment: 282 No. Tchrs: 12
Principal: Joan Bramble
E-mail: jbramble@graniteschools.org

12–139 K–6
JAMES E. MOSS ELEMENTARY SCHOOL
4399 S 500 E, Salt Lake City 84107-2867
Telephone: 801-646-4930 Fax: 801-646-4931
Enrollment: 507 No. Tchrs: 23
Principal: Milicent Larsen
E-mail: mlarsen@graniteschools.org

12–170 K–6
OAKRIDGE ELEMENTARY SCHOOL
4325 S Jupiter Dr, Salt Lake City 84124-3906
Telephone: 801-646-4936 Fax: 801-646-4937
Enrollment: 532 No. Tchrs: 20
Principal: Rosanne Newell
E-mail: ronewell@graniteschools.org

12–172 K–6
OAKWOOD ELEMENTARY SCHOOL
5815 S Highland Dr, Salt Lake City 84121-1325
Telephone: 801-646-4942 Fax: 801-646-4943
Enrollment: 441 No. Tchrs: 17
Principal: Court DeSpain
E-mail: chdespain@graniteschools.org

12–176 K–6
OQUIRRH HILLS ELEMENTARY SCHOOL
5241 S 4280 W, Kearns 84118-4390
Telephone: 801-646-4948 Fax: 801-646-4949
Enrollment: 440 No. Tchrs: 22
Principal: Vicki Ricketts
E-mail: varicketts@graniteschools.org

12–177 K–6
DOUGLAS T. ORCHARD ELEMENTARY SCHOOL
(Year-Round)

6744 W 3800 S, West Valley City 84128-3510
Telephone: 801-646-4954 Fax: 801-646-4595
Enrollment: 724 No. Tchrs: 30
Principal: Rebecca Tesch
Asst. Principal: Don Christensen
E-mail: rktesch@graniteschools.org

12–212 K–6
WILLIAM PENN ELEMENTARY SCHOOL
1670 Siggard Drive, Salt Lake City 84106
Telephone: 801-646-4960 Fax: 801-646-4961
Enrollment: 578 No. Tchrs: 24
Principal: Carol Syroid
E-mail: cmsyroid@graniteschools.org

12–178 K–6
PIONEER ELEMENTARY SCHOOL
3860 S 3380 W, West Valley City 84119-4442
Telephone: 801-646-4966 Fax: 801-646-4967
Enrollment: 611 No. Tchrs: 25
Principal: Julie Lorentzon
E-mail: jlorentzon@graniteschools.org

12–182 K–6
PLEASANT GREEN ELEMENTARY SCHOOL
(Year-Round)
8201 W 2700 S, Magna 84044-1323
Telephone: 801-646-4972 Fax: 801-646-4973
Enrollment: 796 No. Tchrs: 37
Principal: Jane Lindsay
Asst. Principal: Matthew Graham
E-mail: jalindsay@graniteschools.org

12–180 K–6
PLYMOUTH ELEMENTARY SCHOOL
5220 S 1470 W, Salt Lake City 84123-4810
Telephone: 801-646-4978 Fax: 801-646-4979
Enrollment: 613 No. Tchrs: 26
Principal: Sally Sanders
E-mail: sssanders@graniteschools.org

12–184 K–6
REDWOOD ELEMENTARY SCHOOL
2650 S Redwood Rd, West Valley City 84119-2318
Telephone: 801-646-4984 Fax: 801-646-4985
Enrollment: 667 No. Tchrs: 35
Principal: Heather Nicholas
Asst. Principal: Pauline Longberg
E-mail: hnicholas@graniteschools.org

12–186 K–6
ROLLING MEADOWS ELEMENTARY SCHOOL
2950 Whitehall Dr, West Valley City 84119-4862
Telephone: 801-646-4990 Fax: 801-646-4995
Enrollment: 539 No. Tchrs: 23
Principal: Kayla MacKay
E-mail: kamackay@graniteschools.org

12–188 K–6
ROOSEVELT ELEMENTARY SCHOOL

GRANITE

3225 S 800 E, Salt Lake City 84106-1642
Telephone: 801-646-4996 Fax: 801-646-4997
Enrollment: 431 No. Tchrs: 19
Principal: Karen Robinson
E-mail: krobinson@graniteschools.org

12–190 K–6
ROSECREST ELEMENTARY SCHOOL
2420 Fisher Ln, Salt Lake City 84109-2504
Telephone: 801-646-5002 Fax: 801-646-5003
Enrollment: 396 No. Tchrs: 16
Principal: Kent Fuller
E-mail: kffuller@graniteschools.org

12–110 K–6
CARL SANDBURG ELEMENTARY SCHOOL
3900 S 5325 W, West Valley City 84120-4440
Telephone: 801-646-5008 Fax: 801-646-5009
Enrollment: 576 No. Tchrs: 25
Principal: Linda Call
E-mail: lscall@graniteschools.org

12–189 K–6
SILVER HILLS ELEMENTARY SCHOOL
5770 W 5100 S, Kearns 84118-8412
Telephone: 801-646-5014 Fax: 801-646-5015
Enrollment: 852 No. Tchrs: 32
Principal: Debbie Koji
Asst. Principal: Jennifer Slade
E-mail: dkkoji@graniteschools.org

12–194 K–6
CALVIN S. SMITH ELEMENTARY SCHOOL
2150 W 6200 S, Taylorsville 84118-1481
Telephone: 801-646-5020 Fax: 801-646-5021
Enrollment: 577 No. Tchrs: 24
Acting Principal: JoAnn Crawley
E-mail: jcrawley@graniteschools.org

12–196 K–6
SOUTH KEARNS ELEMENTARY SCHOOL
(Year-Round)
4430 W 5570 S, Kearns 84118-5514
Telephone: 801-646-5026 Fax: 801-646-5027
Enrollment: 465 No. Tchrs: 23
Principal: Marie Rose
E-mail: mcrose@graniteschools.org

12–192 K–6
SPRING LANE ELEMENTARY SCHOOL
5315 S 1700 E, Salt Lake City 84117-7420
Telephone: 801-646-4906 Fax: 801-646-4907
Enrollment: 495 No. Tchrs: 20
Principal: Shari Fraser
E-mail: slfraser@graniteschools.org

12–197 K–6
STANSBURY ELEMENTARY SCHOOL (Year-Round)
3050 S 2700 W, West Valley City 84119-2999
Telephone: 801-646-5032 Fax: 801-646-5033

Enrollment: 698 No. Tchrs: 30
Principal: Ernie Broderick
Asst. Principal: Rosselis Cabanillas
E-mail: edbroderick@graniteschools.org

12–198 K–6
TAYLORSVILLE ELEMENTARY SCHOOL
2010 W 4230 S, Taylorsville 84119-5428
Telephone: 801-646-5038 Fax: 801-646-5039
Enrollment: 572 No. Tchrs: 24
Principal: Jonathan Adams
E-mail: jadams@graniteschools.org

12–193 K–6
HARRY S. TRUMAN ELEMENTARY SCHOOL
4639 S 3200 W, West Valley City 84119-5943
Telephone: 801-646-5044 Fax: 801-646-5045
Enrollment: 555 No. Tchrs: 26
Principal: Dorthea Gray
E-mail: dsgray@graniteschools.org

12–199 K–6
TWIN PEAKS ELEMENTARY SCHOOL
5325 S 1045 E, Salt Lake City 84117-7294
Telephone: 801-646-5049 Fax: 801-646-5051
Enrollment: 487 No. Tchrs: 22
Principal: Tracy Rose
E-mail: rdrose@graniteschools.org

12–195 K–6
UPLAND TERRACE ELEMENTARY SCHOOL
3700 S 2860 E, Salt Lake City 84109-3514
Telephone: 801-646-5055 Fax: 801-646-5056
Enrollment: 554 No. Tchrs: 24
Principal: Brent Nelson
E-mail: blnelson@graniteschools.org

12–203 K–6
VALLEY CREST ELEMENTARY SCHOOL
(Year-Round)
5240 W 3100 S, West Valley City 84120-1425
Telephone: 801-646-5061 Fax: 801-646-5062
Enrollment: 800 No. Tchrs: 30
Principal: Jane McClure
Asst. Principal: Tysen Fausett
E-mail: jamcclure@graniteschools.org

12–201 K–6
VISTA ELEMENTARY SCHOOL
4925 S 2200 W, Taylorsville 84118-1662
Telephone: 801-646-5067 Fax: 801-646-5068
Enrollment: 572 No. Tchrs: 22
Principal: Julianne Clarke
E-mail: jclarke@graniteschools.org

12–204 K–6
WEST KEARNS ELEMENTARY SCHOOL
4900 S 4620 W, Kearns, 84118-6299
Telephone: 801-646-5073 Fax: 801-646-5074
Enrollment: 616 No. Tchrs: 36
Principal: Jolene Randall
E-mail: jbrandall@graniteschools.org

12–206 K–6
WEST VALLEY ELEMENTARY
6049 W Brud Dr, West Valley City 84128-7032
Telephone: 801-646-5079 Fax: 801-646-5080
Enrollment: 724 No. Tchrs: 32
Principal: Andrew Carbaugh
E-mail: NA

12–205 K–6
WESTBROOK ELEMENTARY SCHOOL
3451 W 6200 S, Taylorsville 84118-3217
Telephone: 801-646-5085 Fax: 801-646-5086
Enrollment: 615 No. Tchrs: 27
Principal: Mardel Higginson
E-mail: mshigginson@graniteschools.org

12–202 K–6
WESTERN HILLS ELEMENTARY SCHOOL
5190 S Heath Ave, Kearns 84118-6878
Telephone: 801-646-5091 Fax: 801-646-5092
Enrollment: 588 No. Tchrs: 27
Principal: Cecilia Jabakumur
E-mail: ccjabakumar@graniteschools.org

12–208 K–6
WHITTIER ELEMENTARY SCHOOL
3585 S 6000 W, West Valley City 84128-2674
Telephone: 801-646-5096 Fax: 801-646-5097
Enrollment: 760 No. Tchrs: 32
Acting Principal: Judy Giles
Asst. Principal: Matthew Graham
E-mail: jgiles@graniteschools.org

12–216 K–6
WOODROW WILSON ELEMENTARY SCHOOL
(Year-Round)
2567 S Main, Salt Lake City 84115-3044
Telephone: 801-646-5102 Fax: 801-646-5106
Enrollment: 615 No. Tchrs: 32
Principal: Lynda Hart
E-mail: lhart@graniteschools.org

12–220 K–6
WOODSTOCK ELEMENTARY SCHOOL
6015 S 1300 E, Salt Lake City 84121-1717
Telephone: 801-646-5108 Fax: 801-646-5109
Enrollment: 425 No. Tchrs: 17
Principal: Amy Martz
E-mail: almartz@graniteschools.org

12–131 K–6
GEARLD WRIGHT ELEMENTARY SCHOOL
6760 W 3100 S, Salt Lake City 84128
Telephone: 801-646-5480 Fax: 801-646-4581
Enrollment: 739 No. Tchrs: 29
Principal: Marilyn Laughlin
E-mail: mlaughlin-jones@graniteschools.org

GRANITE

JUNIOR HIGH SCHOOLS

12–400 7–9
BENNION JR HIGH SCHOOL*
6055 S 2700 W, Taylorsville 84118-5934
Telephone: 801-646-5114 Fax: 801-646-5115
Enrollment: 1,007 No. Tchrs: 39
Principal: Mary Rhodes
Asst. Principal: Merla Bybee
E-mail: mrhodes@graniteschools.org

12–402 7–9
BONNEVILLE JR HIGH SCHOOL*
5330 S 1660 E, Salt Lake City 84117-7498
Telephone: 801-646-5124 Fax: 801-646-5127
Enrollment: 954 No. Tchrs: 34
Principal: Karl Moody
Asst. Principal: Shauna States
E-mail: kfmoody@graniteschools.org

12–404 7–9
BROCKBANK JR HIGH SCHOOL*
2935 S 8560 W, Magna 84044-1252
Telephone: 801-646-5134 Fax: 801-646-5135
Enrollment: 1,088 No. Tchrs: 44
Principal: Terri Van Winkle
Asst. Principal: Lois Elkington
Int. Asst. Principal: Ben Jameson
E-mail: tlvanwinkle@graniteschools.org

12–410 7–9
CHURCHILL JR HIGH SCHOOL*
3450 Oakview Dr, Salt Lake City 84124-3299
Telephone: 801-646-5144 Fax: 801-646-5147
Enrollment: 704 No. Tchrs: 27
Principal: Steve Hogan
Asst. Principal: Kirby Bauer
E-mail: snhogan@graniteschools.org

12–411 7–9
EISENHOWER JR HIGH SCHOOL*
4351 S Redwood Rd, Taylorsville 84123-2298
Telephone: 801-646-5154 Fax: 801-646-5156
Enrollment: 995 No. Tchrs: 40
Principal: Nancy Jadallah
Asst. Principal: Sheri Kennedy
Int. Asst. Principal: Scott Chalmers
E-mail: nljadallah@graniteschools.org

12–412 7–9
EVERGREEN JR HIGH SCHOOL*
3401 S 2000 E, Salt Lake City 84109-2999
Telephone: 801-646-5464 Fax: 801-646-5165
Enrollment: 812 No. Tchrs: 31
Principal: Mark Grant
Asst. Principal: Linda Manwill
E-mail: mwgrant@graniteschools.org

12–416 7–9
GRANITE PARK JR HIGH SCHOOL*
3031 S 200 E, Salt Lake City 84115-3862
Telephone: 801-646-5174 Fax: 801-646-5175
Enrollment: 653 No. Tchrs: 41
Principal: John A. Anderson
Asst. Principal: Renee Stirling
Int. Asst. Principal: Richard Nielsen
E-mail: jaanderson@graniteschools.org

12–418 7–9
HUNTER JR HIGH SCHOOL*
6131 W 3785 S, West Valley City 84120-2546
Telephone: 801-646-5184 Fax: 801-646-5185
Enrollment: 1,199 No. Tchrs: 43
Principal: Mary Anne Stevens
Asst. Principal: Mary Carling
Int. Asst. Principal: Matthew Goebel
E-mail: mpstevens@graniteschools.org

12–419 7–9
THOMAS JEFFERSON JR HIGH SCHOOL*
5850 S 5600 W, Kearns 84118-7957
Telephone: 801-646-5194 Fax: 801-646-5195
Enrollment: 1,019 No. Tchrs: 41
Principal: Rick Anthony
Asst. Principal: Lynda Tierney
Int. Asst. Principal: Joyce Crocker
E-mail: rranthony@graniteschools.org

12–420 7–9
KEARNS JR HIGH SCHOOL*
4040 W 5305 S, Kearns 84118-4392
Telephone: 801-646-5204 Fax: 801-646-5206
Enrollment: 850 No. Tchrs: 39
Principal: Kandace Barber
Asst. Principal: Mark Ellermeier
Int. Asst. Principal: Scott Bell
E-mail: klbarber@graniteschools.org

12–422 7–9
JOHN F. KENNEDY JR HIGH SCHOOL*
4495 S 4800 W, West Valley City 84120-5927
Telephone: 801-646-5214 Fax: 801-646-5215
Enrollment: 1,011 No. Tchrs: 40
Principal: Bill Kenley
Asst. Principal: Carol Carroll
Int. Asst. Principal: Brandy Moon
E-mail: bjkenley@graniteschools.org

12–423 7–9
SCOTT M. MATHESON JR HIGH SCHOOL*
3650 S Montclair St, Magna 84044-2522
Telephone: 801-646-5290 Fax: 801-646-5299
Enrollment: 948 No. Tchrs: 44
Principal: Marijean Woolf
Asst. Principal: Jared Reynolds
E-mail: mbwoolf@graniteschools.org

12–424 7–9
OLYMPUS JR HIGH SCHOOL*
2217 E 4800 S, Salt Lake City 84117-5395
Telephone: 801-646-5224 Fax: 801-646-5227

Enrollment: 853 No. Tchrs: 34
Principal: Howard Sagers
Asst. Principal: Mike Keeley
E-mail: hasagers@graniteschools.org

12–428 7–9
VALLEY JR HIGH SCHOOL*
4195 S 3200 W, West Valley City 84119-5128
Telephone: 801-646-5234 Fax: 801-646-5235
Enrollment: 1,029 No. Tchrs: 43
Principal: David Holt
Asst. Principal: Marty Frustaci
Int. Asst. Principal: James Findley
E-mail: dcholt@graniteschools.org

12–432 7–9
WASATCH JR HIGH SCHOOL*
3750 S 3100 E, Salt Lake 84109-3719
Telephone: 801-646-5244 Fax: 801-646-5246
Enrollment: 824 No. Tchrs: 32
Principal: Doug Bingham
Asst. Principal: Shauna Mackintosh
E-mail: dmbingham@graniteschools.org

12–434 7–9
WEST LAKE JR HIGH SCHOOL*
3400 S 3450 W, West Valley City 84119-2528
Telephone: 801-646-5254 Fax: 801-646-5259
Enrollment: 1,116 No. Tchrs: 55
Principal: David Rettie
Asst. Principal: John C. Anderson
Int. Asst. Principal: Charlene Packard
E-mail: dgrettie@graniteschools.org

HIGH SCHOOLS

12–702 10–12
COTTONWOOD HIGH SCHOOL**
5715 S 1300 E, Salt Lake City 84121-1099
Telephone: 801-646-5264 Fax: 801-646-5266
Counseling Office: 801-646-5265
Enrollment: 1,532 No. Tchrs: 64
Principal: Garett Muse
Asst. Principal: David Gatti
Asst. Principal: Mitch Nerdin
E-mail: gdmuse@graniteschools.org

12–704 10–12
CYPRUS HIGH SCHOOL**
8623 W 3000 S, Magna 84044-1209
Telephone: 801-646-5300 Fax: 801-646-5303
Counseling Office: 801-646-5302
Enrollment: 1,659 No. Tchrs: 62
Principal: John Welburn
Asst. Principal: Steve Perschon
Asst. Principal: Tom Price
E-mail: jhwelburn@graniteschools.org

12–708 10–12
GRANGER HIGH SCHOOL**
3690 S 3600 W, West Valley City 84119-2569
Telephone: 801-646-5320 Fax: 801-646-5322
Counseling Office: 801-646-5321
Enrollment: 1,686 No. Tchrs: 72
Principal: Arthur Cox
Asst. Principal: Dan Snarr
Asst. Principal: Geoff Murdock
E-mail: acox@graniteschools.org

12–712 10–12
GRANITE HIGH SCHOOL**
3305 S 500 E, Salt Lake City 84106-1298
Telephone: 801-646-5340 Fax: 801-646-5353
Counseling Office: 801-646-5342
Enrollment: 345 No. Tchrs: 16
Principal: Carole Harris
Asst. Principal: James Rice
E-mail: chharris@graniteschools.org

12–710 10–12
HUNTER HIGH SCHOOL**
4200 S 5600 W, West Valley City 84120
Telephone: 801-646-5360 Fax: 801-646-5362
Counseling Office: 801-646-5361
Enrollment: 2,264 No. Tchrs: 87
Principal: Maile Loo
Asst. Principal: Devon Hartley
Asst. Principal: Doug Wagstaff
Asst. Principal: Ike Spencer
E-mail: mlloo@graniteschools.org

12–714 10–12
KEARNS HIGH SCHOOL**
5525 Cougar Ln, Kearns 84118-5517
Telephone: 801-646-5380 Fax: 801-646-5382
Counseling Office: 801-646-5381
Enrollment: 1,822 No. Tchrs: 76
Principal: Stephen Hess
Asst. Principal: Susan Maxfield
Asst. Principal: Jerry Simonson
Asst. Principal: Lesuma Waisea
E-mail: skhess@graniteschools.org

12–716 10–12
OLYMPUS HIGH SCHOOL**
4055 S 2300 E, Salt Lake City 84124-1831
Telephone: 801-646-5400 Fax: 801-646-5405
Counseling Office: 801-646-5401
Enrollment: 1,469 No. Tchrs: 57
Principal: Mark Manning
Asst. Principal: Wes Cutler
Asst. Principal: John Shackleford
E-mail: mhmanning@graniteschools.org

12–718 10–12
SKYLINE HIGH SCHOOL**
3251 E 3760 S, Salt Lake City 84109-3799
Telephone: 801-646-5420 Fax: 801-646-5422
Counseling Office: 801-646-5421
Enrollment: 1,422 No. Tchrs: 55

Principal: Kathy Clark
Asst. Principal: Christine Rydalch
Asst. Principal: Daniel Stirland
E-mail: khclark@graniteschools.org

12–722 10–12
TAYLORSVILLE HIGH SCHOOL**
5225 S Redwood Rd, Taylorsville 84123-4200
Telephone: 801-646-5455 Fax: 801-646-5457
Counseling Office: 801-646-5456
Enrollment: 1,918 No. Tchrs: 75
Principal: Jerry Haslam
Asst. Principal: Rod Horton
Asst. Principal: Fred Crawford
Asst. Principal: Camilla Dean
E-mail: jdhaslam@graniteschools.org

SPECIAL SCHOOLS

12–740
GRANITE PEAKS HIGH SCHOOL**
501 E 3900 S, Salt Lake City 84107-1801
Telephone: 801-646-5435 Fax: 801-646-5440
Enrollment: 458 No. Tchrs: NA
Principal: Michele Callahan
E-mail: mrcallahan@graniteschools.org

12–760
GRANITE PEAKS ADULT HIGH SCHOOL**
2500 S State Street, Salt Lake City 84115-3110
Telephone: 801-646-4666 Fax: 801-646-4667
Enrollment: NA No. Tchrs: NA
Director: Claudia Thorum
E-mail: cthorum@graniteschools.org

12–615/640
GRANITE TRANSITIONAL SERVICES POST-SECONDARY TRANSITION (HILDA B. JONES CENTER)
382 E 3605 S, Salt Lake City 84115-4633
Telephone: 801-646-4526 Fax: 801-646-4521
Enrollment: 96 No. Tchrs: 4
Principal: Jeff Rydalch
E-mail: jjrydalch@graniteschools.org

12–810
HARTVIGSEN SCHOOL
350 E 3605 S, Salt Lake City 84115
Telephone: 801-646-4585 Fax: 801-646-4256
Enrollment: 212 No. Tchrs: 21
Principal: Janice Wayman
E-mail: jhwayman@graniteschools.org

12–608
HOME SCHOOLING HOME/HOSPITAL (ALT 3A)
2500 S State Street, Salt Lake City 84115-3110
Telephone: 801-646-4631 Fax: NA
Enrollment: NA No . Tchrs: NA
Coordinator: Frosty Perkins
E-mail: fperkins@graniteschools.org

12–610
PRESCHOOL PROGRAMS
2500 S State Street, Salt Lake City 84115-3110
Telephone: 801-646-4672 Fax: 801-646-4671
Enrollment: 0 No. Tchrs: NA
Director: Brenda VanGorder
E-mail: bvangorder@graniteschools.org

12–616
YOUNG PARENTS PROGRAM
5300 W Cherrywood Lane, West Valley City 84120
Telephone: 801-964-7628 Fax: 801-964-7649
Enrollment: 112 No. Tchrs: 8
Coordinator : Bev Dopita
E-mail: bdopita@graniteschools.org

12–770
YOUTH EDUCATION SUPPORT SERVICES (YESS) PROGRAM
2500 S State, Salt Lake City 84115
Telephone: 801-646-4680 Fax: NA
Enrollment: NA No. Tchrs: NA
Assoc. Director: Pamela Child
E-mail: pchild@graniteschools.org

*Schools under YESS Program

12–512/556/557
***ARTEC CAMPUS**
3809 W 6200 S, Kearns 84118
Telephone: 801-963-4300 Fax: 801-963-4363
Enrollment: 118 No. Tchrs: 1
Site Facilitator: Jim Hawkes
E-mail: johawkes@graniteschools.org

12–581
***CHRISTMAS BOX HOUSE**
3660 S West Temple, Salt Lake City 84115
Telephone: 801-284-3300 Fax: 801-284-3333
Enrollment: NA No. Tchrs: NA
Teacher: Sharon Hall
E-mail: schall@graniteschools.org

12–580
***DECKER LAKE YOUTH CENTER**
2310 W 2770 S, West Valley City 84119
Telephone: 801-954-9203 Fax: NA
Enrollment: 34 No. Tchrs: 3
Site Facilitator: Sandra Eberhardt
E-mail: sdeberhardt@graniteschools.org

12–500
***MOUNTAIN VIEW LEARNING CENTER**
51 W 3900 S, Suite B, Salt Lake City 84107
Telephone: 801-284-0259 Fax: NA
Enrollment: NA No. Tchrs: NA
Site Facilitator: Steve McFarland
E-mail: sjmcfarland@graniteschools.org

12–590/595
***REGION II OBSERVATION & ASSESSMENT CENTER**

61 W 3900 S, Salt Lake City 84115
Telephone: 801-284-0259 Fax: NA
Enrollment: 26 No. Tchrs: NA
Site Facilitator: Steve McFarland
E-mail: sjmcfarland@graniteschools.org

12–510
***SALT LAKE VALLEY DETENTION CENTER**
3450 S 900 W, Salt Lake City 84119
Telephone: 801-261-2060, Ext. 235 Fax: NA
Enrollment: NA No. Tchrs: NA
Site Facilitator: Cindy Willis
E-mail: cjwillis@graniteschools.org

12–583
***WASATCH YOUTH CENTER**
3534 S 700 W, Salt Lake City 84119
Telephone: 801-265-5825 Fax: NA
Enrollment: 30 No. Tchrs: 4
Site Facilitator: Kathy Nelson
E-mail: kanelson@graniteschools.org

12–569
***YOUTH SERVICES SHELTER, JUVENILE RECEIVING CENTER**
177 W Prince Ave, Salt Lake City 84115
Telephone: 801-269-7551 Fax: NA
Enrollment: NA No. Tchrs: NA
Teacher: Megan Baker
E-mail: mabaker@graniteschools.org

IRON SCHOOL DISTRICT

2077 W Royal Hunte Dr
Cedar City, Utah 84720
Telephone: 435-586-2804 Fax: 435-586-2815
Enrollment: 8,643 Total No. Tchrs: 406
www.iron.k12.ut.us

BOARD OF EDUCATION

Adams, Alan H. President
P.O. Box 735, Parowan 84761
Corry, Barbara Member
1022 S Cedar Knolls, Cedar City 84720
Dettamanti, Jana Vice President
60 Western View, Cedar City 84720
Ellsworth, LynAnn Member
35 S 2050 W, Cedar City 84720
Jones, S. Garth Member
1701 E 5250 N, Cedar City 84721

DISTRICT STAFF

Johnson, James Superintendent
E-mail: jim.johnson@iron.k12.ut.us
Cowan, Danny Supv/Trans
danny.cowan@iron.k12.ut.us
Dulaney, Shannon Dir/Spec Ed & Handcp
shannon.dulaney@iron.k12.ut.us
Jones, Todd Supv/Main
todd.jones@iron.k12.ut.us
Loveland, Paula Supv/Child Nutrition
paula.loveland@iron.k12.ut.us
Maggio, Paul Dir/Spec Ed & Appl Tech
paul.maggio@iron.k12.ut.uS
Peterson, Kent F. Admin/Bus
kent.peterson@iron.k12.ut.us
Pickett, Terry Dir/Elem Ed & Title 1
terry.pickett@iron.k12.ut.us
Stubbs, Lance Supv/Cust
lance.stubbs@iron.k12.ut.us

ELEMENTARY SCHOOLS

13–104 K–5
CEDAR EAST ELEMENTARY SCHOOL
255 E College Ave, Cedar City 84720
Telephone: 435-586-2840 Fax: 435-586-2841
Enrollment: 562 No. Tchrs: 24
Principal: Steve Burton
E-mail: steve.burton@iron.k12.ut.us

13–108 K–5
CEDAR NORTH ELEMENTARY SCHOOL
550 W 200 N, Cedar City 84720
Telephone: 435-586-2845 Fax: 435-586-2846
Enrollment: 416 No. Tchrs: 20
Principal: Brent Bonner
E-mail: brent.bonner@iron.k12.ut.us

13–112 K–5
CEDAR SOUTH ELEMENTARY SCHOOL
499 W 400 S, Cedar City 84720
Telephone: 435-586-2850 Fax: 435-586-2852
Enrollment: 570 No. Tchrs: 25
Principal: Jerry Oldroyd
E-mail: jerry.oldroyd@iron.k12.ut.us

13–120 K–5
ENOCH ELEMENTARY SCHOOL
4701 N Wagon Wheel Dr, Enoch 84721
Telephone: 435-586-2855 Fax: NA
Enrollment: 584 No. Tchrs: 24
Principal: Lenora Roundy
E-mail: lenora.roundy@iron.k12.ut.us

13–116 K–6
ESCALANTE VALLEY ELEMENTARY SCHOOL
202 N Beryl Hwy, Beryl 84714
Telephone: 435-439-5550 Fax: 435-439-5552
Enrollment: 127 No. Tchrs: 7
Principal: Pam Robinson
E-mail: pam.robinson@iron.k12.ut.us

13–124 K–5
FIDDLER'S CANYON ELEMENTARY SCHOOL
475 E 1935 N, Cedar City 84721
Telephone: 435-586-2860 Fax: 435-586-2861

Enrollment: 567 No. Tchrs: 24
Principal: Ray Whittier
E-mail: ray.whittier@iron.k12.ut.us

13–132 K–5
IRON SPRINGS ELEMENTARY SCHOOL
235 N 4050 W, Cedar City 84720
Telephone: 435-586-9485 Fax: 435-586-8647
Enrollment: 556 No. Tchrs: 25
Principal: Deon Goshorn
E-mail: deon.goshorn@iron.k12.ut.us

13–128 K–6
PAROWAN ELEMENTARY SCHOOL
128 W 100 N, Parowan 84761
Telephone: 435-477-3368 Fax: 435-477-1108
Enrollment: 410 No. Tchrs: 20
Principal: Kevin L. Porter
E-mail: kevin.porter@iron.k12.ut.us

13–136 K–5
THREE PEAKS ELEMENTARY
1685 W Midvalley Road, Cedar City 84721
Telephone: 435-586-8871 Fax: 435-586-8934
Enrollment: 537 No. Tchrs: 25
Principal: Tim Taylor
E-mail: tim.taylor@iron.k12.ut.us

MIDDLE SCHOOLS

13–308 6-8
CANYON VIEW MIDDLE SCHOOL
1865 N Main, Cedar City 84721
Telephone: 435-586-2830 Fax: 435-586-2837
Enrollment: 845 No. Tchrs: 37
Principal: Conrad Aitken
Asst. Principal: Robert Wagner
E-mail: conrad.aitken@iron.k12.ut.us

13–304 6–8
CEDAR MIDDLE SCHOOL
2215 W Royal Hunte Dr, Cedar City 84720
Telephone: 435-586-2810 Fax: 435-586-2829
Enrollment: 876 No. Tchrs: 38
Principal: Kendall Benson
Asst. Principal: Jane Twitchell
E-mail: kendall.benson@iron.k12.ut.us

HIGH SCHOOLS

13–712 9-12
CANYON VIEW HIGH SCHOOL**
166 W 1925 N, Cedar City 84721
Telephone: 435-586-2813 Fax: 435-586-2849
Enrollment: 1,030 No. Tchrs: 46
Principal: Jennifer Wood
Asst. Principal: Richard Nielsen
E-mail: jennifer.wood@iron.k12.ut.us

13–704 9-12
CEDAR CITY HIGH SCHOOL**

703 W 600 S, Cedar City 84720
Telephone: 435-586-2820 Fax: 435-586-2826
Enrollment: 1,035 No. Tchrs: 50
Principal: Kevin Garrett
Asst. Principal: Rusty Taylor
E-mail: kevin.garrett@iron.k12.ut.us

13–708 7-12
PAROWAN HIGH SCHOOL**
50 W 100 N, P.O. Box 337, Parowan 84761
Telephone: 435-477-3366 Fax: 435-477-3743
Enrollment: 424 No. Tchrs: 21
Principal: Scott Doubek
E-mail: scott.doubek@iron.k12.ut.us

SPECIAL SCHOOLS

13–750
ADULT HIGH SCHOOL/SOUTHWEST EDUCATIONAL ACADEMY**
510 W 800 S, Cedar City 84720
Telephone: 435-586-2870 Fax: NA
Enrollment: 104 No. Tchrs: 10
Principal: Dennis Heaton
E-mail: dennis.heaton@iron.k12.ut.us

13–550/560
FOOTHILL HIGH SCHOOL
270 E 1600 N, Cedar City 84720
Telephone: 435-867-2513 Fax: NA
Enrollment: NA No. Tchrs: 2
Director/Principal: Shannon Dulaney
E-mail: NA

JORDAN SCHOOL DISTRICT

9361 South 300 East
Sandy, Utah 84070-2998
Telephone: 801-567-8100 Fax: 801-567-8030
Enrollment: 80,187 Total FTE: 3,250
www.jordandistrict.org

BOARD OF EDUCATION

Brinkerhoff, Randy S. Member
13120 S 1200 W, Riverton 84065
Christensen, J. Dale President
9901 Presidential Drive, South Jordan 84095
Cowdell, Tracy Scott Vice President
32 E Main St, Sandy 84070
Horiuchi, Kim Murphy Member
6687 S 1495 E, Cottonwood Heights 84121
Kennett, Peggy Jo Member
6965 S Running Springs Dr, West Jordan 84084
Taylor, Sherril H. Member
1586 E. Casper Road, Sandy 84092
Wallace, Ellen S. Member
10014 S Opal Circle, Sandy 84094

DISTRICT STAFF

Newbold, Barry L.	Superintendent
E-mail: barry.newbold@jordan.k12.ut.us	
Allen, Doug	Consultant/Curr
Bird, Ron	Spec/Tech Asst
Bodell, Donna	Coord/Nutrition Svcs
Bullock, Alan	Dept Coord/Printing Serv
Burningham, Lyn	Conslt/Alt Language
Burton, Judy	Dir/Payroll
Callister, Susan	Spec/Human Resources
Christensen, Peggy	Coord/Food Serv
Clayton, Marilyn	Dir/Nutrition Svcs
Colton, Melinda	Dir/Comm
Cummings, Maggie	Consultant/Curr
Cunningham, Echo	Prog. Spec/Spec Ed
Devenberg, Sherry	Dir/Student Serv
Dimond, Steve	Spec/Human Resources
Evans, J. Calvin	Exec. Dir/Compl/Sp Prog
Field, Richard	Dir/Purch
Franco, Fulvia	Prog Spec/Guidance
Godfrey, Anothony	Area Exec. Dir/Alta/Bingham
Gough, Carolyn	Consultant/Curr
Hall, Steven	Dir/Jordan Ed Foundation
Hinckle, James	Dir/Trans Serv
Horger, Tammy	Coord/Nutrition Serv
Hostetter, Cheryl	Prog Spec/Spec Ed
Jaynes, Patti	Coord/Food Serv
Jensen, Herb	Dir/Main Serv
Johnston, Larry	Dir/Acct & Budgets
Jolley, D. Burke	Deputy Supt/BusSvcs
LeMaster, June	Exec. Dir/Human Resources
Mason, Clyde	Dir/Prog Serv & Eval
Mattson, Teri	Consultant/Curr
Mitchell, Lorelee	Dir/Ins Serv
Nagasawa-Cruz, Cindy T.	Dir/Info Systems
Olsen, Scott	Dir/Appl Tech
Richards-Khong, Christen	Tch Spec/Sec Accel Prog
Ridd, Kathy	Consultant/Curr
Robinson, Lisa	Dir/Ed Supp Serv
Shaw, Frank	Area Exec. Dir/Copper Hills/Hillcrest
Sowa, Mark	Spec/Inst Tech
Stoddard, David	Area Exec. Dir/Riverton/Brighton
Swasey, LaDean	Coord/Nutrition Svcs
Taylor, John	Exec. Dir/Aux Serv
Thomas, Scott	Staff Asst/Aux Serv
Tingey, Gary	Dept Coord/Dis Learning
Urry, Larry	Staff Asst/Student Svcs
Usui, Beth	Dir/Spec Ed
Wanberg, LaMar	Dir/Custodial Servs
Wasden, Bevan	Area Exec. Dir/West Jordan/Jordan
Wasden, Sherry	Deputy Supt/Instruction Svcs
Wilson, Brett	Prog Spec/Stdt Intervention Servs

ELEMENTARY SCHOOLS

14–103 K–6
ALTARA ELEMENTARY SCHOOL
800 E 11000 S, Sandy 84094
Telephone: 801-572-7000 Fax: 801-302-4903
Enrollment: 675 No. Tchrs: 28
Principal: Scott Jameson
E-mail: scott.jameson@jordan.k12.ut.us

14–104 K–6
ALTA VIEW ELEMENTARY SCHOOL
10333 Crocus St (865 E), Sandy 84094
Telephone: 801-572-7031 Fax: 801-302-4904
Enrollment: 550 No. Tchrs: 24
Principal: Valerie Shaw
E-mail: valerie.shaw@jordan.k12.ut.us

14–105 K–6
BELL VIEW ELEMENTARY SCHOOL
9800 S 800 E, Sandy 84094
Telephone: 801-572-7022 Fax: 801-302-4905
Enrollment: 519 No. Tchrs: 20
Principal: Christine Webb
E-mail: christine.webb@jordan.k12.ut.us

14–106 K–6
BELLA VISTA ELEMENTARY SCHOOL
2131 E 7000 S, Salt Lake City 84121
Telephone: 801-944-2911 Fax: 801-302-4906
Enrollment: 458 No. Tchrs: 20
Principal: Denis Lyons
E-mail: denis.lyons@jordan.k12.ut.us

14–109 K–6
BLUFFDALE ELEMENTARY SCHOOL (Year-Round)
14323 S 2700 W, Bluffdale 84065
Telephone: 801-254-8090 Fax: 801-302-4909
Enrollment: 883 No. Tchrs: 35
Principal: Ken Westwood
E-mail: ken.westwood@jordan.k12.ut.us

14–107 K–6
BROOKWOOD ELEMENTARY SCHOOL
8640 S Snowbird (2565 E), Sandy 84093
Telephone: 801-944-2962 Fax: 801-302-4907
Enrollment: 569 No. Tchrs: 20
Principal: Michelle Clark
E-mail: michelle.clark@jordan.k12.ut.us

14–108 K–6
BUTLER ELEMENTARY SCHOOL
2700 E 7000 S, Salt Lake City 84121
Telephone: 801-944-2942 Fax: 801-302-4908
Enrollment: 477 No: Tchrs: 21
Principal: Edy McGee
E-mail: edy.mcgee@jordan.k12.ut.us

14–177 K–6
BUTTERFIELD CANYON ELEMENTARY SCHOOL (Year-Round)
6860 W Mary Leizan Lane, Herriman 84096
Telephone: 801-254-7407 Fax: 801-302-4919
Enrollment: 1,119 No. Tchrs: 45
Principal: Shelly Davis
E-mail: shelly.davis@jordan.k12.ut.us

14–110 K–6
CANYON VIEW ELEMENTARY SCHOOL
3050 E 7800 S, Salt Lake City 84121
Telephone: 801-944-2953 Fax: 801-302-4910
Enrollment: 673 No. Tchrs: 26
Principal: Sharon Okumura
E-mail: sharon.okumura@jordan.k12.ut.us

14–111 K–6
COLUMBIA ELEMENTARY SCHOOL (Year-Round)
3505 W 7800 S, West Jordan 84088
Telephone: 801-280-3279 Fax: 801-302-4911
Enrollment: 814 No. Tchrs: 31
Principal: Kathe Riding
E-mail: kathe.riding@jordan.k12.ut.us

14–175 K-6
COPPER CANYON ELEMENTARY SCHOOL (Year-Round)
8917 S. Copperwood Drive, West Jordan 84088
Telephone: 801-260-0222 Fax: 801-302-4975
Enrollment: 858 No. Tchrs: 33
Principal: Diena Riddle
E-mail: diena.riddle@jordan.k12.ut.us

14–112 K–6
COPPERVIEW ELEMENTARY SCHOOL
8449 S 150 W, Midvale 84047
Telephone: 801-565-7440 Fax: 801-302-4912
Enrollment: 458 No. Tchrs: 21
Principal: Brent Shaw
E-mail: brent.shaw@jordan.k12.ut.us

14–116 K–6
CRESCENT ELEMENTARY SCHOOL (Year-Round)
11100 S 230 E, Sandy 84070
Telephone: 801-572-7060 Fax: 801-302-4916
Enrollment: 665 No. Tchrs: 27
Principal: Debbie Shumard
E-mail: debbie.shumard@jordan.k12.ut.us

14–115 K–6
DAYBREAK ELEMENTARY SCHOOL (Year-Round)
4544 W Harvest Moon Drive, South Jordan 84095
Telephone: 801-302-0553 Fax: NA
Enrollment: 1,164 No. Tchrs: 42
Principal: Doree Strauss
E-mail: doree.strauss@jordan.k12.ut.us

14–120 K–6
DRAPER ELEMENTARY SCHOOL
1080 E 12660 S, Draper 84020
Telephone: 801-572-7005 Fax: 801-302-4920
Enrollment: 637 No. Tchrs: 24
Principal: Tamra Baker
E-mail: tamra.baker@jordan.k12.ut.us

14–118 K–6
EASTLAKE ELEMENTARY SCHOOL (Year-Round)
4341 W Isla Daybreak Road, South Jordan 84095
Telephone: 801-567-8624 Fax: 801-567-8623
Enrollment: NA No. Tchrs: NA
Principal: Jan Tanner
E-mail: jan.tanner@jordan.k12.ut.us

14–122 K–6
EAST MIDVALE ELEMENTARY SCHOOL
6990 S 300 E, Midvale 84047
Telephone: 801-565-7450 Fax: 801-302-4922
Enrollment: 629 No. Tchrs: 30
Principal: Sally Samson
E-mail: sally.samson@jordan.k12.ut.us

14–123 K–6
EAST SANDY ELEMENTARY SCHOOL
8295 S 870 E, Sandy 84094
Telephone: 801-565-7452 Fax: 801-302-4923
Enrollment: 664 No. Tchrs: 27
Principal: William Geist
E-mail: william.geist@jordan.k12.ut.us

14–124 K–6
EDGEMONT ELEMENTARY SCHOOL
1085 E 9800 S, Sandy 84094
Telephone: 801-572-7010 Fax: 801-302-4924
Enrollment: 611 No. Tchrs: 25
Principal: Ronnie Mulqueen
E-mail: ronnie.mulqueen@jordan.k12.ut.us

14–126 K–6
ELK MEADOWS ELEMENTARY SCHOOL (Year-Round)
3448 W 9800 S, South Jordan 84095
Telephone: 801-446-3200 Fax: 801-302-4926
Enrollment: 983 No. Tchrs: 39
Principal: Howard Griffith
E-mail: howard.griffith@jordan.k12.ut.us

14–128 K–6
FALCON RIDGE ELEMENTARY SCHOOL (Year-Round)
6111 W 7000 S, West Jordan 84084
Telephone: 801-282-2437 Fax: 801-302-4928
Enrollment: NA No. Tchrs: NA
Principal: Karen Thomson
E-mail: karen.thomson@jordan.k12.ut.us

14–176 K–6
FOOTHILLS ELEMENTARY SCHOOL (Year-Round)
13717 S Shaggy Peak, Riverton 84065
Telephone: 801-302-8599 Fax: 801-302-4976
Enrollment: 1,325 No. Tchrs: 53
Principal: Kyle Hansen
E-mail: kyle.hansen@jordan.k12.ut.us

14–130 K–6
GRANITE ELEMENTARY SCHOOL
9760 S 3100 E, Sandy 84092
Telephone: 801-944-2968 Fax: 801-302-4930
Enrollment: 559 No. Tchrs: 23
Principal: Denise Orme
E-mail: denise.orme@jordan.k12.ut.us

14–131 K–6
HAYDEN PEAK ELEMENTARY SCHOOL (Year-Round)
5120 W Hayden Peak Dr, West Jordan 84088
Telephone: 801-280-0722 Fax: 801-302-4931
Enrollment: 1,247 No. Tchrs: 48
Principal: Dana Easton
E-mail: dana.easton@jordan.k12.ut.us

14–132 K–6
HEARTLAND ELEMENTARY SCHOOL
1451 W 7000 S, West Jordan 84084
Telephone: 801-565-7533 Fax: 801-302-4932
Enrollment: 566 No. Tchrs: 24
Principal: Trenton Goble
E-mail: trenton.goble@jordan.k12.ut.us

14–136 K–6
HERRIMAN ELEMENTARY SCHOOL (Year-Round)
13170 S 6000 W, Herriman 84065
Telephone: 801-446-3215 Fax: 801-302-4936
Enrollment: 1,035 No. Tchrs: 41
Principal: Joel Pullan
E-mail: joel.pullan@jordan.k12.ut.us

14–134 K–6
JORDAN HILLS ELEMENTARY SCHOOL (Year-Round)
8892 S 4800 W, West Jordan 84088
Telephone: 801-568-2708 Fax: 801-302-4934
Enrollment: 1,065 No. Tchrs: 44
Principal: Annette Huff
E-mail: annette.huff@jordan.k12.ut.us

14–133 K–6
JORDAN RIDGE ELEMENTARY SCHOOL
(Year-Round)
2636 W 9800 S, South Jordan 84095
Telephone: 801-254-8025 Fax: 801-302-4933
Enrollment: 1,134 No. Tchrs: 38
Principal: Catherine Anderson
E-mail: catherine.anderson@jordan.k12.ut.us

14–135 K–6
LONE PEAK ELEMENTARY SCHOOL (Year-Round)
11515 S High Mesa Dr (2220 E), Sandy 84092
Telephone: 801-572-7073 Fax: 801-302-4935
Enrollment: 754 No. Tchrs: 30
Principal: Teri Timpson
E-mail: teri.timpson@jordan.k12.ut.us

14–138 K–6
MAJESTIC ELEMENTARY SCHOOL
7430 S 1700 W, West Jordan 84084
Telephone: 801-565-7458 Fax: 801-302-4938
Enrollment: 395 No. Tchrs: 18
Principal: Noel Grabl
E-mail: noel.grabl@jordan.k12.ut.us

14–119 K–6
MIDAS CREEK ELEMENTARY SCHOOL (Year-Round)
11800 S 4450 W, Riverton 84065
Telephone: 801-254-7407 Fax: 801-302-4919
Enrollment: 937 No. Tchrs: 36
Principal: Kevin Pullan
E-mail: kevin.pullan@jordan.k12.ut.us

14–140 K–6
MIDVALE ELEMENTARY SCHOOL
362 W Center, Midvale 84047
Telephone: 801-565-7462 Fax: 801-302-4940
Enrollment: 693 No. Tchrs: 36
Principal: Karen Kezerian
E-mail: karen.kezerian@jordan.k12.ut.us

14–144 K–6
MIDVALLEY ELEMENTARY SCHOOL
217 E 7800 S, Midvale 84047
Telephone: 801-565-7464 Fax: 801-302-4944
Enrollment: 609 No. Tchrs: 24
Principal: Carla Burningham
E-mail: carla.burningham@jordan.k12.ut.us

14–146 K–6
MONTE VISTA ELEMENTARY SCHOOL (Year-Round)
11121 S 2700 W, South Jordan 84095
Telephone: 801-254-8040 Fax: 801-302-4946
Enrollment: 1,071 No. Tchrs: 41
Principal: Kathy Anderson
E-mail: kathy.anderson@jordan.k12.ut.us

14–145 K–6
MOUNTAIN SHADOWS ELEMENTARY SCHOOL (Year-Round)
5255 W 7000 S, West Jordan 84084
Telephone: 801-963-0291 Fax: 801-302-4945
Enrollment: 966 No. Tchrs: 39
Principal: Spencer Jacobs
Asst. Principal: Sandra Dahl-Houlihan
E-mail: spencer.jacobs@jordan.k12.ut.us

14–143 K–6
OAK HOLLOW ELEMENTARY SCHOOL (Year-Round)
14400 S 884 E, Draper 84020
Telephone: 801-572-7389 Fax: 801-302-4943
Enrollment: 712 No. Tchrs: 30
Principal: Rebecca Dallimore
E-mail: rebecca.dallimore@jordan.k12.ut.us

14–114 K–6
OAKCREST ELEMENTARY SCHOOL (Year-Round)
8462 S Hilltop Oak Dr, West Jordan 84088
Telephone: 801-280-7243 Fax: 801-302-4914
Enrollment: 1,610 No. Tchrs: 63
Principal: Norman Emerson
E-mail: norman.emerson@jordan.k12.ut.us

14–149 K–6
OAKDALE ELEMENTARY SCHOOL
1900 E Creek Rd (8100 S), Sandy 84093
Telephone: 801-944-2907 Fax: 801-302-4949
Enrollment: 512 No. Tchrs: 19
Principal: Ruth Peters
E-mail: ruth.peters@jordan.k12.ut.us

14–147 K–6
OQUIRRH ELEMENTARY SCHOOL (Year-Round)
7165 S Paddington Rd (3285 W)
West Jordan 84084
Telephone: 801-565-7474 Fax: 801-302-4947
Enrollment: 816 No. Tchrs: 33
Principal: Nancy Ward
E-mail: nancy.ward@jordan.k12.ut.us

14–155 K–6
PARK LANE ELEMENTARY SCHOOL
9955 S 2300 E, Sandy 84092
Telephone: 801-944-2973 Fax: 801-302-4955
Enrollment: 550 No. Tchrs: 21
Principal: Karen Medlin
E-mail: karen.medlin@jordan.k12.ut.us

14–150 K–6
PERUVIAN PARK ELEMENTARY SCHOOL
1545 E 8425 S, Sandy 84093
Telephone: 801-565-7478 Fax: 801-302-4950
Enrollment: 563 No. Tchrs: 23
Principal: Laura Finlinson
E-mail: laura.finlinson@jordan.k12.ut.us

14–154 K–6
QUAIL HOLLOW ELEMENTARY SCHOOL
2625 E Newcastle Dr (9070 S), Sandy 84093
Telephone: 801-944-2937 Fax: 801-302-4954
Enrollment: 513 No. Tchrs: 20
Principal: Marilyn Williams
E-mail: marilyn.williams@jordan.k12.ut.us

14–151 K–6
RIDGECREST ELEMENTARY SCHOOL
1800 E 7200 S, Salt Lake City 84121
Telephone: 801-944-2904 Fax: 801-302-4951
Enrollment: 460 No. Tchrs: 19
Principal: Catherine Stoneman
E-mail: catherine.stoneman@jordan.k12.ut.us

14–153 K–6
RIVERSIDE ELEMENTARY SCHOOL (Year-Round)
8737 S 1220 W, West Jordan 84088
Telephone: 801-565-7484 Fax: 801-302-4953
Enrollment: 763 No. Tchrs: 29
Principal: William Hanvey
E-mail: william.hanvey@jordan.k12.ut.us

14–152 K–6
RIVERTON ELEMENTARY SCHOOL (Year-Round)
13150 S 1830 W, Riverton 84065
Telephone: 801-254-8050 Fax: 801-302-4952
Enrollment: 834 No. Tchrs: 33
Principal: Steve Giles
E-mail: steve.giles@jordan.k12.ut.us

14–157 K–6
ROSAMOND ELEMENTARY SCHOOL (Year-Round)
12195 S 1975 W, Riverton 84065
Telephone: 801-254-8043 Fax: 801-302-4957
Enrollment: 838 No. Tchrs: 34
Principal: Shelley Nordick
E-mail: shelley.nordick@jordan.k12.ut.us

14–163 K–6
ROSE CREEK ELEMENTARY SCHOOL (Year-Round)
12812 S 3600 W, Riverton 84065
Telephone: 801-254-8082 Fax: 801-302-4963
Enrollment: 953 No. Tchrs: 36
Principal: Michelle Peterson
E-mail: michelle.peterson@jordan.k12.ut.us

14–156 K–6
SANDY ELEMENTARY SCHOOL
8725 S 280 E, Sandy 84070
Telephone: 801-565-7490 Fax: 801-302-4956
Enrollment: 681 No. Tchrs: 29
Principal: Sandra Dahl-Houlihan
E-mail: sandra.dahlhoulihan@jordan.k12.ut.us

14–158 K–6
SILVER MESA ELEMENTARY SCHOOL
8920 S 1700 E, Sandy 84093
Telephone: 801-565-7492 Fax: 801-302-4958
Enrollment: 452 No. Tchrs: 19
Principal: Joy Sanford
E-mail: joy.sanford@jordan.k12.ut.us

14–160 K–6
SOUTH JORDAN ELEMENTARY SCHOOL (Year-Round)
11205 S. Black Cherry Way, South Jordan 84095
Telephone: 801-254-8000 Fax: 801-302-4960
Enrollment: 1,004 No. Tchrs: 41
Principal: Paul Bergera
E-mail: paul.bergera@jordan.k12.ut.us

14–161 K–6
SOUTHLAND ELEMENTARY SCHOOL (Year-Round)
12675 S 2700 W, Riverton 84065
Telephone: 801-254-8047 Fax: 801-302-4961
Enrollment: 851 No. Tchrs: 31
Principal: Terri Summers
E-mail: terri.summers@jordan.k12.ut.us

14–164 K–6
SPRUCEWOOD ELEMENTARY SCHOOL (Year-Round)
12025 S 1000 E, Sandy 84094
Telephone: 801-572-7077 Fax: 801-302-4964
Enrollment: 811 No. Tchrs: 30

Principal: Garth Anderson
E-mail: garth.anderson@jordan.k12.ut.us

14–159 K–6
SUNRISE ELEMENTARY SCHOOL
1520 E 11265 S, Sandy 84092
Telephone: 801-572-7016 Fax: 801-302-4959
Enrollment: 658 No. Tchrs: 27
Principal: Jill Durrant
E-mail: jill.durrant@jordan.k12.ut.us

14–162 K–6
TERRA LINDA ELEMENTARY SCHOOL (Year-Round)
8400 S 3400 W, West Jordan 84088
Telephone: 801-282-8036 Fax: 801-302-4962
Enrollment: 655 No. Tchrs: 26
Principal: Mary Ann Erdmann
E-mail: maryann.erdmann@jordan.k12.ut.us

14–167 K–6
WELBY ELEMENTARY SCHOOL (Year-Round)
4130 W 9580 S, South Jordan 84095
Telephone: 801-280-1456 Fax: 801-302-4967
Enrollment: 1,131 No. Tchrs: 42
Principal: Luann Leavitt
E-mail: luann.leavitt@jordan.k12.ut.us

14–168 K–6
WEST JORDAN ELEMENTARY SCHOOL
7220 S 2370 W, West Jordan 84084
Telephone: 801-565-7506 Fax: 801-302-4968
Enrollment: 598 No. Tchrs: 25
Principal: David Vicchrilli
E-mail: david.vicchrilli@jordan.k12.ut.us

14–170 K–6
WESTLAND ELEMENTARY SCHOOL
2925 W 7180 S, West Jordan 84084
Telephone: 801-565-7508 Fax: 801-302-4970
Enrollment: 644 No. Tchrs: 25
Principal: Karen Egan
E-mail: karen.egan@jordan.k12.ut.us

14–169 K–6
WESTVALE ELEMENTARY SCHOOL (Year-Round)
2300 W 8660 S, West Jordan 84088
Telephone: 801-565-7510 Fax: 801-302-4969
Enrollment: 806 No. Tchrs: 33
Principal: Becky Gerber
E-mail: becky.gerber@jordan.k12.ut.us

14–174 K–6
WILLOW CANYON ELEMENTARY SCHOOL
9650 S 1700 E, Sandy 84092
Telephone: 801-572-7020 Fax: 801-302-4974
Enrollment: 516 No. Tchrs: 23
Principal: Karen Thomson
E-mail: karen.thomson@jordan.k12.ut.us

14–178 K–6
WILLOW SPRINGS ELEMENTARY SCHOOL (Year-Round)
13288 S Lone Peak Drive, Draper 84020
Telephone: 801-523-8142 Fax: 801-302-4978
Enrollment: 743 No. Tchrs: 28
Principal: Sharyle Karren
E-mail: sharyle.karren@jordan.k12.ut.us

MIDDLE SCHOOLS

14–401 7–9
ALBION MIDDLE SCHOOL*
2755 E Newcastle Dr (8890 S), Sandy 84093
Telephone: 801-412-2700 Fax: 801-412-2720
Enrollment: 985 No. Tchrs: 36
Principal: Larry Odom
Asst. Principal: Thomas Crittenden
Asst. Principal: Nicole Svee-Magann
E-mail: larry.odom@jordan.k12.ut.us

14–402 7–9
BUTLER MIDDLE SCHOOL*
7530 S 2700 E, Salt Lake City 84121
Telephone: 801-412-2250 Fax: 801-412-2277
Enrollment: 921 No. Tchrs: 36
Principal: Marsha Morgan
Asst. Principal: Corrie Barrett
Asst. Principal: Jason Skidmore
E-mail: marsha.morgan@jordan.k12.ut.us

14–407 7–9
CRESCENT VIEW MIDDLE SCHOOL*
11150 S 300 E, Sandy 84070
Telephone: 801-412-2750 Fax: 801-412-2780
Enrollment: 1,299 No. Tchrs: 49
Principal: Greg Leavitt
Asst. Principal: Denzil Watts
Asst. Principal: Stacy Kurtzhals
E-mail: greg.leavitt@jordan.k12.ut.us

14–403 7–9
EASTMONT MIDDLE SCHOOL*
10100 S 1300 E, Sandy 84094
Telephone: 801-412-2000 Fax: 801-412-2040
Enrollment: 926 No. Tchrs: 38
Principal: Janice Sterzer
Asst. Principal: James Ruesch
Asst. Principal: Christine Waddell
E-mail: janice.sterzer@jordan.k12.ut.us

14–413 7–9
ELK RIDGE MIDDLE SCHOOL*
3659 W 9800 S, South Jordan 84095
Telephone: 801-412-2800 Fax: 801-412-2830
Enrollment: 1,383 No. Tchrs: 52
Principal: Raymond Jenson
Asst. Principal: Doug Hallenbeck
Asst. Principal: Nedra Sproul
E-mail: raymond.jenson@jordan.k12.ut.us

14–417 7–9
FORT HERRIMAN MIDDLE SCHOOL

14050 S Mirabella Drive, Herriman 84065
Telephone: 801-412-2450 Fax: 801-412-2460
Enrollment: 1,045 No. Tchrs: 41
Principal: Michael Sirois
Asst. Principal: Kenna Sorensen
Asst. Principal: Rodney Shaw
E-mail: michael.sirois@jordan.k12.ut.us

14–405 7–9
INDIAN HILLS MIDDLE SCHOOL*
1180 E Sanders Rd (11600 S), Sandy 84094
Telephone: 801-412-2550 Fax: 801-412-2580
Enrollment: 1,192 No. Tchrs: 46
Principal: Floyd Stensrud
Asst. Principal: Jody Wihongi
Asst. Principal: Sandra LeCheminant
E-mail: floyd.stensrud@jordan.k12.ut.us

14–406 7–9
JOEL P. JENSEN MIDDLE SCHOOL*
8105 S 3200 W, West Jordan 84088
Telephone: 801-412-2850 Fax: 801-412-2875
Enrollment: 867 No. Tchrs: 35
Principal: G. Norma Villar
Asst. Principal: Kelly Tauteoli
Asst. Principal: Sheldon Russell
E-mail: norma.villar@jordan.k12.ut.us

14–404 7–9
MIDVALE MIDDLE SCHOOL*
7852 S Pioneer St, Midvale 84047
Telephone: 801-412-2150 Fax: 801-412-2190
Enrollment: 821 No. Tchrs: 35
Principal: Paula Logan
Asst. Principal: Roberto Jimenez
Asst. Principal: John Hellwig
E-mail: paula.logan@jordan.k12.ut.us

14–408 7–9
MOUNT JORDAN MIDDLE SCHOOL*
9360 S 300 E, Sandy 84070
Telephone: 801-412-2050 Fax: 801-412-2055
Enrollment: 563 No. Tchrs: 25
Principal: Misty Suarez
Asst. Principal: Matt Watts
Asst. Principal: Ben Lems
E-mail: misty.suarez@jordan.k12.ut.us

14–409 7–9
OQUIRRH HILLS MIDDLE SCHOOL*
12949 S 2700 W, Riverton 84065
Telephone: 801-412-2350 Fax: 801-412-2370
Enrollment: 1,022 No. Tchrs: 41
Principal: Joanne Mattes
Asst. Principal: Doug Graham
Asst. Principal: James Marsh
E-mail: joanne.mattes@jordan.k12.ut.us

14–415 7–9
SOUTH HILLS MIDDLE SCHOOL*

JORDAN

13508 S 4000 W, Riverton 84065
Telephone: 801-412-2400 Fax: 801-412-2430
Enrollment: 1,006 No. Tchrs: 39
Principal: Janette Milano
Asst. Principal: Dixie Crowther
Asst. Principal: Mark Stanley
E-mail: janette.milano@jordan.k12.ut.us

14–411 7–9
SOUTH JORDAN MIDDLE SCHOOL*
10245 S 2700 W, South Jordan 84095
Telephone: 801-412-2900 Fax: 801-412-2930
Enrollment: 1,462 No. Tchrs: 55
Principal: Diana Kline
Asst. Principal: Robert Kertesz
Asst. Principal: Shawn McLeod
E-mail: diana.kline@jordan.k12.ut.us

14–416 7–9
SUNSET RIDGE MIDDLE SCHOOL*
6881 W 8200 S, West Jordan 84088
Telephone: 801-412-2475 Fax: 801-412-2490
Enrollment: 1,137 No. Tchrs: 43
Principal: Catherine Jensen
Asst. Principal: Tim Heumann
Asst. Principal: Brian Larson
E-mail: catherine.jensen@jordan.k12.ut.us

14–410 7–9
UNION MIDDLE SCHOOL*
615 E 8000 S, Sandy 84070
Telephone: 801-412-2200 Fax: 801-412-2227
Enrollment: 917 No. Tchrs: 34
Principal: Mary Anderson
Asst. Principal: David Barrett
Asst. Principal: Stacy Evans
E-mail: mary.anderson@jordan.k12.ut.us

14–414 7–9
WEST HILLS MIDDLE SCHOOL*
8270 S Grizzly Rd (5290 W), West Jordan 84088
Telephone: 801-412-2300 Fax: 801-412-2327
Enrollment: 1,132 No. Tchrs: 45
Principal: Kim Baker
Asst. Principal: Georgia Wing
Asst. Principal: Jacinto Peterson
E-mail: kim.baker@jordan.k12.ut.us

14–412 7–9
WEST JORDAN MIDDLE SCHOOL*
7550 S 1700 W, West Jordan 84084
Telephone: 801-412-2100 Fax: 801-412-2140
Enrollment: 966 No. Tchrs: 40
Principal: Joanne Ackerman
Asst. Principal: Melisa Lund
Asst. Principal: Travis Hamblin
E-mail: joanne.ackerman@jordan.k12.ut.us

HIGH SCHOOLS

14–702 10–12
ALTA HIGH SCHOOL**
11055 S 1000 E, Sandy 84094
Telephone: 801-256-5000 Fax: 801-256-5081
Enrollment: 2,537 No. Tchrs: 93
Principal: Mont Widerberg
Asst. Principal: Jana Crist
Asst. Principal: Mark Montague
Asst. Principal: Mark Mitchell
Asst. Principal: Alan Parrish
E-mail: mont.widerberg@jordan.k12.ut.us

14–704 10–12
BINGHAM HIGH SCHOOL**
2160 W 10400 S, South Jordan 84095
Telephone: 801-256-5100 Fax: 801-256-5151
Technical Center Fax: 801-256-5180
Enrollment: 2,416 No. Tchrs: 90
Principal: Tom Hicks
Asst. Principal: Dennis Edmonds
Asst. Principal: Richard Price
Asst. Principal: Michael Anderson
Asst. Principal: Lynn Allred
E-mail: tom.hicks@jordan.k12.ut.us

14–705 10–12
BRIGHTON HIGH SCHOOL**
2220 E Bengal Blvd (7695 S), Salt Lake City 84121
Telephone: 801-256-5200 Fax: 801-256-5270
Enrollment: 1,923 No. Tchrs: 70
Principal: Charisse Hilton
Asst. Principal: Paul Kirby
Asst. Principal: Darrell Jensen
Asst. Principal: Thomas Gatten
E-mail: charisse.hilton@jordan.k12.ut.us

14–703
COPPER HILLS HIGH SCHOOL** 10–12
5445 W New Bingham Highway (7800 S),
West Jordan 84088
Telephone: 801-256-5300 Fax: 801-256-5393
Enrollment: 2,202 No. Tchrs: 83
Principal: Mary Bailey
Asst. Principal: Bryan Leggat
Asst. Principal: Michael Hughes
Asst. Principal: John Vincent
Asst. Principal: Jennifer Jensen
E-mail: mary.bailey@jordan.k12.ut.us

14–706 10–12
HILLCREST HIGH SCHOOL**
7350 S 900 E, Midvale 84047
Telephone: 801-256-5400 Fax: 801-256-5488
Technical Center Fax: 801-256-5489
Enrollment: 1,600 No. Tchrs: 64
Principal: Sue Malone
Asst. Principal: Vance Allred
Asst. Principal: Steve Bailey
Asst. Principal: Kenneth Spurlock
E-mail: sue.malone@m.hhs.jordan.k12.ut.us

14–708 10–12
JORDAN HIGH SCHOOL**
95 E Beetdigger Blvd (9825 S), Sandy 84070
Telephone: 801-256-5500 Fax: 801-256-5556
Enrollment: 1,837 No. Tchrs: 73
Principal: Robert Dowdle
Asst. Principal: Jan Hansen
Asst. Principal: Tom Sherwood
Asst. Principal: Garry True
E-mail: robert.dowdle@jordan.k12.ut.us

14–741 10–12
**JORDAN APPLIED TECHNOLOGY CENTER/
WEST JORDAN CAMPUS**
9301 S Wight Fort Rd (3400 W), West Jordan 84088
Telephone: 801-256-5900 Fax: 801-256-5930
Enrollment: NA No. Tchrs: 10
Principal: Todd Quarnberg
E-mail: todd.quarnberg@jordan.k12.ut.us

14–740 10–12
**JORDAN APPLIED TECHNOLOGY CENTER/SANDY
CAMPUS**
825 E 9085 S, Sandy 84094
Telephone: 801-256-5700 Fax: 801-256-5710
Enrollment: NA No. Tchrs: 17
Principal: Scott Taggart
E-mail: scott.taggart@jordan.k12.ut.us

14–710 10–12
RIVERTON HIGH SCHOOL**
12476 S 2700 W, Riverton 84065
Telephone: 801-256-5800 Fax: 801-256-5880
Enrollment: 2,774 No. Tchrs: 107
Principal: Stephen Park
Asst. Principal: Mark Halliday
Asst. Principal: Brad Sorensen
Asst. Principal: Curtis Hagen
Asst. Principal: Rufine Einzinger
Asst. Principal: George Welch
E-mail: stephen.park@rhs.jordan.k12.ut.us

14–716 10–12
VALLEY HIGH SCHOOL**
11020 S State, Sandy 84070
Telephone: 801-572-7035 Fax: 801-572-7038
Enrollment: 534 No. Tchrs: 20
Principal: Donald Link
Asst. Principal: Sharon Jensen
Asst. Principal: Laurie Brussow
E-mail: donald.link@jordan.k12.ut.us

14–718 10–12
WEST JORDAN HIGH SCHOOL**
8136 S 2700 W, West Jordan 84088
Telephone: 801-256-5600 Fax: 801-256-5670
Enrollment: 1,736 No. Tchrs: 68

Principal: Paul Argyle
Asst. Principal: Jim Birch
Asst. Principal: Mike Kochevar
Asst. Principal: David Tilby
E-mail: paul.argyle@mail.wjhs.jordan.k12.ut.us

SPECIAL SCHOOLS

14–820
JORDAN RESOURCE CENTER
332 W Center, Midvale 84047
Telephone: 801-565-7584 Fax: 801-565-7278
Adaptive PE: 801-565-7189
Augmentative Communication: 801-565-7584
Hearing, Vision, & Orthoped. Impaired: 801-565-7186
Occupational & Physical Therapy: 801-565-7189
Enrollment: 47 No. Tchrs: 11
Principal: Julie Buckingham
E-mail: julie.buckingham@jordan.k12.ut.us

14–810
JORDAN VALLEY SCHOOL
7501 S 1000 E, Midvale 84047
Telephone: 801-412-2500 Fax: 801-412-2540
Enrollment: 261 No. Tchrs: 24
Principal: Rita Bouillon
Asst. Principal: Rex Prescott
E-mail: rita.bouillon@jordan.k12.ut.us

14–712
SOUTH PARK ACADEMY
14425 S. Pony Express Road, Draper 84020
(Utah State Prison, P.O. Box 250)
Telephone: 801-576-8235 Fax: 801-576-8213
Enrollment: 77 No. Tchrs: 1
Coordinator: Lory Curtis
Asst. Coordinator: Todd Bird
E-mail: lory.curtis@jordan.k12.ut.us

14–802
SOUTH VALLEY SCHOOL
8400 S 1700 W, West Jordan 84088
Telephone: 801-565-7592 Fax: NA
Enrollment: 163 No. Tchrs: 15
Principal: Cindy Williams-Mitchell
E-mail: cindy.mitchell2@jordan.k12.ut.us

JUAB SCHOOL DISTRICT

346 East 600 North
Nephi, Utah 84648
Telephone: 435-623-1940 Fax: 435-623-1941
Enrollment: 2,147 Total No. Tchrs: 96
www.juab.ut.proschoolweb.com

BOARD OF EDUCATION

Brooks, Stacy Member
P.O. Box 363, Levan 84639
Hathaway, Delanie President
266 N 500 E, Nephi 84648
Kay, Cheryl Member
P.O. Box 141, Mona 84645
Olsen, Tracy Member
875 E 100 S, Nephi 84648
Welsh, Rick Member
650 N 400 E, Nephi 84648

DISTRICT STAFF

Wright, Kirk L. Superintendent
E-mail: kirk.wright@juab.k12.ut.us
Clark, Darin Admin/Bus
E-mail: darin.clark@juab.k12.ut.us
Cowan, Susan Dir/Spec. Prog
susan.cowan@juab.k12.ut.us
Donaldson, Boyd A. Dir/Appl Tech
Wall, Norman B. Supv/Trans
E-mail: norman.wall@juab.k12.ut.us

ELEMENTARY SCHOOLS

15–110 K–6
MONA ELEMENTARY SCHOOL
260 E 200 S, Mona 84645
Telephone: 435-623-2082 Fax: 435-623-2661
Enrollment: 302 No. Tchrs: 12
Principal: Norman B. Wall
E-mail: norman.wall@juab.k12.ut.us

15–114 K–6
NEBO VIEW ELEMENTARY SCHOOL
475 E 750 N, Nephi 84648
Telephone: 435-623-1812 Fax: 435-623-5039
Enrollment: 331 No. Tchrs: 17
Principal: Steven Paulsen
E-mail: steven.paulsen@juab.k12.ut.us

15–112 K–6
RED CLIFF ELEMENTARY SCHOOL
1199 South Main, Nephi 84648
Telephone: 435-623-0328 Fax: 435-623-4212
Cafeteria Telephone: 435-623-0499
Enrollment: 554 No. Tchrs: 24
Principal: Janet Ware
E-mail: janet.ware@juab.k12.ut.us

JUNIOR HIGH SCHOOL

15–304 7–8
JUAB JR HIGH SCHOOL
555 E 800 N, Nephi 84648
Telephone: 435-623-1541 Fax: 435-623-4995
Enrollment: 342 No. Tchrs: 15
Principal: Ken Rowley
E-mail: kenneth.rowley@juab.k12.ut.us

HIGH SCHOOL

15–704 9–12
JUAB HIGH SCHOOL**
802 N 650 E, Nephi 84648
Telephone: 435-623-1764 Fax: 435-623-1772
Enrollment: 618 No. Tchrs: 25
Principal: M. Richard Durbin
Asst. Principal: Paul Messersmith
E-mail: richard.durbin@juab.k12.ut.us

KANE SCHOOL DISTRICT

746 South 175 East
Kanab, Utah 84741
Telephone: 435-644-2555 Fax: 435-644-2509
Enrollment: 1,178 Total No. Tchrs: 71
www.kane.k12.ut.us

BOARD OF EDUCATION

Allan, Wendy Member
151 S Main, Kanab 84741
Chamberlain, Lex President
P.O. Box 151, Kanab 84741
Griffiths, Terry Member
P.O. Box 172, Orderville 84729
Houston, Joe Member
227 N 150 E, Kanab 84741
Linton, LoRal Vice President
745 S 175 E, Kanab 84741l

DISTRICT STAFF

Johnson, Robert N. Superintendent
E-mail: johnsonr@kanek12.org
Glover, Jim Tech/Testing
Heyborne, Lyle Dir/Trans
Judd, Brent Vocational Director
Kupfer, Chris Spec Ed. Dir/Title I
Overas, Michele Accounts Payable
Petersen, Jeannie Food Service Dir/Payroll
Purvis, Betty Sec/Records Clerk
Reese, Cary Admin/Bus
Willardson, Kay Work-Based Learning

ELEMENTARY SCHOOLS

16–110 K–6
BIG WATER ELEMENTARY SCHOOL
Aaron Burr Rd, P.O. Box 410126, Big Water 84741
Telephone: 435-675-5821 Fax: 435-675-5821
Enrollment: 29 No. Tchrs: 3
Teaching Principal: Gerry Rankin
E-mail: ranking@kanek12.org

16–116 K–6
KANAB ELEMENTARY SCHOOL
41 W 100 N, Kanab 84741
Telephone: 435-644-2329 Fax: 435-644-5041
Enrollment: 425 No. Tchrs: 20
Principal: Pam Aziz
E-mail: azizp@kanek12.org

16–130 K–6
LAKE POWELL ELEMENTARY SCHOOL
1000 Ferry Rd, P.O. Box 4345, Lake Powell 84533
Telephone: 435-684-2268 Fax: 435-684-3821
Enrollment: 25 No. Tchrs: 5
Principal: Gordon J. Miller
E-mail: millerg@kane.k12.ut.us

16–120 K–6
VALLEY ELEMENTARY SCHOOL
110 E State, P.O. Box 129, Orderville 84758
Telephone: 435-648-2277 Fax: 435-648-2131
Enrollment: 145 No. Tchrs: 7
Principal: Brent Blodgett
E-mail: blodgettb@m.kane.k12.ut.us

MIDDLE SCHOOL

16–310 7–8
KANAB MIDDLE SCHOOL
690 S Cowboy Way, Kanab 84741
Telephone: 435-644-5800 Fax: 435-644-5121
Enrollment: 109 No. Tchrs: 8
Principal: Doug Jacobs
E-mail: jacobsd@m.kane.k12.ut.us

HIGH SCHOOLS

16–712 7–12
BIG WATER HIGH SCHOOL
Aaron Burr Rd, P.O. Box 410126, Big Water 84741
Telephone: 435-675-5821 Fax: 435-675-5821
Enrollment: 31 No. Tchrs: NA
Teaching Principal: Gerry Rankin
E-mail: ranking@kanek12.org

16–704 9–12
KANAB HIGH SCHOOL**
59 E Cowboy Dr, Kanab 84741
Telephone: 435-644-5821 Fax: 435-644-5242
Enrollment: 252 No. Tchrs: 14
Principal: Doug Jacobs
E-mail: jacobsd@kane.k12.ut.us

16–714 7–12
LAKE POWELL HIGH SCHOOL
1000 Ferry Rd, P.O. Box 4345, Lake Powell 84533
Telephone: 435-684-2268 Fax: 435-684-3821
Enrollment: 22 No. Tchrs: NA
Teaching Principal: Gordon J. Miller
E-mail: millerg@kane.k12.ut.us

16–708 7–12
VALLEY HIGH SCHOOL**

150 N Center, P.O. Box 128, Orderville 84758
Telephone: 435-648-2278 Fax: 435-648-2366
Enrollment: 140 No. Tchrs: 10
Principal: Jim Wood
E-mail: woodj@kanek12.org

LOGAN CITY SCHOOL DISTRICT

101 West Center
Logan, Utah 84321
Telephone: 435-755-2300 Fax: 435-755-2311
Enrollment: 5,755 Total No. Tchrs: 288
www.lcsd.logan.k12.ut.us

BOARD OF EDUCATION

Blair, James Member
1563 E 1455 N, Logan 84341
Cooley, Kristie Member
75 Ballard Way, Logan 84321
Duersch, Fred Vice President
868 N 400 E, Logan 84321
Geary, Ann President
259 W 1800 N, Logan 84341
Hobbs, Lynn Member
254 S 200 E, Logan 84321

DISTRICT STAFF

Garrett, Marshal R. Superintendent
E-mail: mgarrett@lcsd.logan.k12.ut.us
Allen, Kirk Special Services Director
Ballard, Clark Data/Asst. Serv. Dir.
Downs, Ted Accountant
Howell, Stuart Support Services Director
Kuresa, Susanne HR/Services Director
Monson, Mike K-12 Edu. Serv. Director
Olson, Elaine Child Nutrition & Purchasing
Woolstenhulme, Zane Business Administrator

ELEMENTARY SCHOOLS

39–104 K–5
ADAMS ELEMENTARY SCHOOL
530 N 400 E, Logan 84321
Telephone: 435-755-2320 Fax: 435-755-2322
Enrollment: 359 No. Tchrs: 19
Principal: Robin Williams
E-mail: rwilliams@adams.logan.k12.ut.us

39–110 K–5
BRIDGER ELEMENTARY SCHOOL
1261 N 400 W, Logan 84341
Telephone: 435-755-2345 Fax: NA
Enrollment: 531 No. Tchrs: 26
Principal: Dave Welch
E-mail: dwelch@bridger.logan.k12.ut.us

39–108 K–5
EDITH BOWEN LABORATORY SCHOOL

LOGAN CITY

UMC 6700, USU, Logan 84322
Telephone: 435-797-3085 Fax: 435-797-3668
Cafeteria Telephone: 435-797-3090
Enrollment: NA No. Tchrs: NA
Principal: Kaye Rhees
E-mail: krhees@cc.usu.edu

39–112 K–5
ELLIS ELEMENTARY SCHOOL
348 W 300 N, Logan 84321
Telephone: 435-755-2330 Fax: 435-755-2332
Enrollment: 381 No. Tchrs: 19
Principal: Sue Sorenson
E-mail: ssorenson@ellis.logan.k12.ut.us

39–124 K–5
HILLCREST ELEMENTARY SCHOOL
960 N 1400 E, Logan 84321
Telephone: 435-755-2360 Fax: 435-755-2362
Enrollment: 440 No. Tchrs: 21
Principal: Eric Markworth
E-mail: emarkworth@hillcrest.logan.k12.ut.us

39–113 Pre-K
RIVERSIDE PRESCHOOL
1075 Sumac Dr, Logan 84321
Telephone: 435-755-2337 Fax: 435-755-2342
Enrollment: NA No. Tchrs: 1
Principal: Kirk Allen
E-mail: kallen@lcsd.logan.k12.ut.us

39–116 1–5
WILSON ELEMENTARY SCHOOL
89 S 500 E, Logan 84321
Telephone: 435-755-2340 Fax: 435-755-2342
Enrollment: 509 No. Tchrs: 23
Principal: Frank Schofield
E-mail: fschofield@wilson.logan.k12.ut.us

39–120 K–5
WOODRUFF ELEMENTARY SCHOOL
650 S 1000 W, Logan 84321
Telephone: 435-755-2350 Fax: 435-755-2352
Enrollment: 552 No. Tchrs: 26
Principal: Daryl Guymon
E-mail: dguymon@woodruff.logan.k12.ut.us

MIDDLE SCHOOL

39–404 6–8
MOUNT LOGAN MIDDLE SCHOOL**
875 N 200 E, Logan 84321
Telephone: 435-755-2370 Fax: 435-755-2370
Enrollment: 1,300 No. Tchrs: 69
Principal: Daniel Johnson
Asst. Principal: Douglas Beach
Asst. Principal: Sundee Ripley-Ware
E-mail: Djohnson@mlms.logan.k12.ut.us

HIGH SCHOOL

39–704 9–12
LOGAN HIGH SCHOOL**
162 W 100 S, Logan 84321
Telephone: 435-755-2380 Fax: 435-755-2387
Enrollment: 1,589 No. Tchrs: 72
Principal: Patt Hansen
Asst. Principal: Dave Swenson
Asst. Principal: Dan Cox
Asst. Principal: Elaine Wilcox
E-mail: phansen@lhs.logan.k12.ut.us

SPECIAL SCHOOLS

39–708
LOGAN NORTH CAMPUS
83 S 100 W, Logan 84321
101 W Center, Logan (Mail) 84321
Telephone: 435-755-2393
Enrollment: NA No.Tchrs: 1
Director: Stuart Howell
Email: showell@lcsd.logan.k12.ut.us

39–710
LOGAN SOUTH CAMPUS
325 W 400 S, Logan 84321
101 W Center, Logan (Mail) 84321
Telephone: 435-755-2395
Enrollment: 94 No. Tchrs: 4
Principal: Patt Hansen
E-mail: phansen@lhs.logan.k12.ut.us

MILLARD SCHOOL DISTRICT

285 East 450 North
Delta, Utah 84624
Telephone: 435-864-1000 Fax: 435-864-5684
Enrollment: 2,852 Total No. Tchrs: 153
www.millard.k12.ut.us

BOARD OF EDUCATION

Draper, Ronald T. President
155 North Center St., Delta 84624
E-mail: ron@millardk12.org
Huntsman, Mark A. Vice President
440 North 100 East, Fillmore 84631
E-mail: mhuntsman@sunrise_eng.com
Kimball, Carol Member
P.O. Box 142, Meadow 84644
E-mail: carolkimball@sisna.com
Loe, Matthew A. Member
106 E 4500 S, Delta 84624
E-mail: lakephilgas@yahoo.com
Tippetts, R. Lee Member
2180 W 4500 N, Delta 84624
E-mail: lee@millardk12.org

DISTRICT STAFF

Taylor, David W. Superintendent
E-mail: davet@millardk12.org
Bassett, Scott Dir/Curr & Pupil Serv
scott@millardk12.org
Chappell, Greg Dir/Spec Ed
greg@millardk12.org
Chapman, Kevin Dir/Tech
kevin@millardk12.org
Crafts, Jean Supv/School Lunch
jean@millardk12.org
Dewsnup, Kendall Supv/Maint
kendall@millardk12.org
Christensen, Ivan Supv/Trans
ivan@millardk12.org
Griffiths, Keith T. Admin/Bus
keith@millardk12.org
Starley, LaVoy Dir/App Tech
lavoy@millardk12.org

ELEMENTARY SCHOOLS

17–104 K–5
DELTA NORTH ELEMENTARY SCHOOL
50 N 100 E, Delta 84624
Telephone: 435-864-5680 Fax: 435-864-5689
Enrollment: 410 No. Tchrs: 20
Principal: David Noah
E-mail: noah@millardk12.org

17–108 K–5
DELTA SOUTH ELEMENTARY SCHOOL
450 S Center, Delta 84624
Telephone: 435-864-5670 Fax: 435-864-5679
Enrollment: 387 No. Tchrs: 19
Principal: Mitchell V. Myers
E-mail: mitch@millardk12.org

17–112 K–4
FILLMORE ELEMENTARY SCHOOL
555 W 400 S, Fillmore 84631
Telephone: 435-743-5670 Fax: 435-743-5679
Enrollment: 382 No. Tchrs: 19
Principal: Rhonda Harrison
E-mail: rhonda@millardk12.org

17–120/720 K–8
GARRISON ELEMENTARY SCHOOL
P.O. Box 10, Garrison 84728
Telephone: 435-855-2321 Fax: 435-855-2195
Enrollment: 7 No. Tchrs: 1
Administrator: David W. Taylor
Head Teacher: Cecelia Phillips
E-mail: cecelia@millardk12.org

MIDDLE SCHOOLS

17–310 6–8
DELTA MIDDLE SCHOOL
251 E 300 N, Delta 84624

Telephone: 435-864-5660 Fax: 435-864-5669
Enrollment: 433 No. Tchrs: 22
Principal: David Styler
Asst. Principal: Duane Rawlinson
E-mail: dave@millardk12.org

17–320 5–8
FILLMORE MIDDLE SCHOOL
435 S 500 W, P.O. Box 1138, Fillmore 84631
Telephone: 435-743-5660 Fax: 435-743-5669
Enrollment: 290 No. Tchrs: 16
Principal: Kerry Watson
E-mail: kerry@millardk12.org

HIGH SCHOOLS

17–704 9–12
DELTA HIGH SCHOOL**
50 W 300 N, Delta 84624
Telephone: 435-864-5610 Fax: 435-864-5619
Enrollment: 620 No. Tchrs: 24
Principal: Dean Fowles
Asst. Principal: Teresa Thompson
E-mail: dean@millardk12.org

17–712 9–12
ESKDALE HIGH SCHOOL**
1000 Circle Dr, Eskdale 84728
Telephone: 435-855-2148 Fax: 435-855-2148
Enrollment: 9 No. Tchrs: 2
Administrator: David W. Taylor
Head Teacher: Greg Faber
E-mail: faber@millardk12.org

17–708 9–12
MILLARD HIGH SCHOOL**
200 W Eagle Ave, Fillmore 84631
Telephone: 435-743-5610 Fax: 435-743-5619
Enrollment: 306 No. Tchrs: 18
Principal: Dennis Alldredge
Asst. Principal: George Richardson
E-mail: dennis@millardk12.org

SPECIAL SCHOOL

17–715
DELTA TECHNICAL CENTER
305 E 200 N, Delta 84624
Telephone: 435-864-5710 Fax: 435-864-5719
Enrollment: NA No. Tchrs: 7
Principal: LaVoy Starley
E-mail: lavoy@millardk12.org

MORGAN SCHOOL DISTRICT

240 E Young Street
P.O. Box 530
Morgan, Utah 84050
Telephone: 801-829-3411 Fax: 801-829-3531

Food Telephone: 801-829-3411
Transportation: 801-829-6015
Enrollment: 2,183 Total No. Tchrs: 101
www.morgan.k12.ut.us

BOARD OF EDUCATION

Durrant, Ken Member
P.O. Box 498, Morgan 84050
Ericksen, K. Earl Vice President
6033 N Highland Dr, Mountain Green 84050
Galbraith, Bruce Member
3827 W Ember Dr., Morgan 84050
Skinner, Joey Member
651 N Meadow Creek Way, Morgan 84050
Taggart, Jay President
269 E River Cover Drive, Morgan 84050

DISTRICT STAFF

Wolff, Ronald Superintendent
E-mail: rwolff@morgan.k12.ut.us
Pomeroy, Ralph Title I
Ralphs, Keith Dir/Bldg & Grnds
Poll, D'Lynn Admin/Bus
Rich, Roxanne Supv/Sch Lunch
Shope, Michael Supv/Trans
Whitear, Laraine Dir/Spec Ed

ELEMENTARY SCHOOLS

18–104 K–4
MORGAN ELEMENTARY SCHOOL
344 E Young St, Morgan 84050
Telephone: 801-829-3438 Fax: 801-829-3531
Enrollment: 828 No. Tchrs: 35
Principal: Laraine Whitear
E-mail: lwhitear@morgan.k12.ut.us

18–106 K–5
MOUNTAIN GREEN ELEMENTARY SCHOOL
6064 N Silver Leaf Drive, Mountain Green 84050
Telephone: 801-876-3041 Fax: 801-876-3518
Enrollment: NA No. Tchrs: NA
Principal: Tom McFarland
E-mail: tmcfarland@morgan.k12.ut.us

MIDDLE SCHOOL

18–304 5–8
MORGAN MIDDLE SCHOOL
115 E Young St, P.O. Box 470, Morgan 84050
Telephone: 801-829-3467 Fax: 801-829-0645
Enrollment: 663 No. Tchrs: 33
Principal: Mike Madeo
Asst. Principal: Terry Allen
E-mail: mmadeo@morgan.k12.ut.us

HIGH SCHOOL

18–704 9–12
MORGAN HIGH SCHOOL**
55 N 200 E, P.O. Box 917, Morgan 84050
Telephone: 801-829-3418 Fax: 801-829-6553
Enrollment: 692 No. Tchrs: 32
Principal: Ken Adams
Asst. Principal: Renn Hoopes
E-mail: kadams@morgan.k12.ut.us

MURRAY CITY SCHOOL DISTRICT

147 East 5065 South
Murray, Utah 84107
Telephone: 801-264-7400 Fax: 801-264-7456
Enrollment: 6,426 Total No. Tchrs: 292
www.murrayschools.org

BOARD OF EDUCATION

Baker, Laura S. Vice President
5351 Kenwood Dr, Murray 84107
Huff, Mitzi President
812 Lucky Clover Circle, Murray 84123
Naylor, G. Lloyd Member
5320 Montrose St, Murray 84107
Pehrson, Darrell Member
562 Kalia Cove, Murray 84123
Tuckett, Marjorie Member
5815 Royalton Dr, Murray 84107

DISTRICT STAFF

Tranter, Richard R. Superintendent
rtranter@murrayschools.org
Bills, Wendy Supv/At Risk Prog
Hirase, Steven K. Asst Supt/Curr
Leffel, Tim Admin/Bus
McDaniel, Rob Dir/Per/Studt Svcs
Merrill, Gloria Dir/ATE
O'Hara, Pat Dir/Spec Svcs
Pace, Rod Supv/Bldg & Grnds
Schubach, Carolyn Dir/Curr
TBD Supv/School Lunch

ELEMENTARY SCHOOLS

40–112 K–6
GRANT ELEMENTARY SCHOOL
662 W 6140 S, Murray 84123
Telephone: 801-264-7416 Fax: 801-264-7437
Enrollment: 469 No. Tchrs: 20
Principal: Russell Klein
E-mail: rklein@murrayschools.org

40–116 K–6
HORIZON ELEMENTARY SCHOOL
5180 S 700 W, Murray 84123
Telephone: 801-264-7420 Fax: 801-264-7444
Enrollment: 545 No. Tchrs: 25
Principal: Martha Kupferschmidt
E-mail: mkupferschmidt@murrayschools.org

40–120 K–6
LIBERTY ELEMENTARY SCHOOL
140 W 6100 S, Murray 84107
Telephone: 801-264-7424 Fax: 801-264-7449
Enrollment: 377 No. Tchrs: 19
Principal: Connie Amos
E-mail: camos@murrayschools.org

40–128 K–6
LONGVIEW ELEMENTARY SCHOOL
6240 Longview Dr (560 E), Murray 84107
Telephone: 801-264-7428 Fax: 801-264-7452
Enrollment: 455 No. Tchrs: 22
Principal: Andy Forsyth
E-mail: aforsyth@murrayschools.org

40–124 K–6
MCMILLAN ELEMENTARY SCHOOL
315 E 5900 S, Murray 84107
Telephone: 801-264-7430 Fax: 801-264-7451
Enrollment: 443 No. Tchrs: 20
Principal: Connie Buckner
E-mail: cbuckner@murrayschools.org

40–129 K–6
PARKSIDE ELEMENTARY SCHOOL
5175 S 495 E, Murray 84107
Telephone: 801-264-7434 Fax: 801-264-7453
Enrollment: 526 No. Tchrs: 24
Principal: Jennifer Kranz
E-mail: jkranz@murrayschools.org

40–130 K–6
VIEWMONT ELEMENTARY SCHOOL
745 W 5720 S, Murray 84123
Telephone: 801-264-7438 Fax: 801-264-7454
Enrollment: 525 No. Tchrs: 23
Principal: Darren Dean
E-mail: ddean@murrayschools.org

JUNIOR HIGH SCHOOLS

40–404 7–9
HILLCREST JR HIGH SCHOOL*
126 E 5300 S, Murray 84107
Telephone: 801-264-7442 Fax: 801-263-4820
Enrollment: 745 No. Tchrs: 31
Principal: David Dunn
Asst. Principal: Jennifer Covington
E-mail: ddunn@murrayschools.org

40–412 7–9
RIVERVIEW JR HIGH SCHOOL*
751 W Tripp Ln, Murray 84123
Telephone: 801-264-7446 Fax: 801-264-7458
Enrollment: 745 No. Tchrs: 33

Principal: Shauna Ballou
Asst. Principal: Jim Bouwman
E-mail: sballou@murrayschools.org

HIGH SCHOOL

40–704 10–12
MURRAY HIGH SCHOOL**
5440 S State St, Murray 84107
Telephone: 801-264-7460 Fax: 801-264-7499
Enrollment: 1,572 No. Tchrs: 69
Principal: Scott Bushnell
Asst. Principal: Dolph Church
Asst. Principal: Debbie Sorensen
E-mail: sbushnell@murrayschools.org

NEBO SCHOOL DISTRICT

350 South Main
Spanish Fork, Utah 84660
Telephone: 801-354-7400 Fax: 801-798-4010
Enrollment: 26,588 Total No. Tchrs: 1,095
www.nebo.edu

BOARD OF EDUCATION

Allan, J. Collin	Member
460 W 1600 S, Mapleton	84664
Boothe, Randy	Member
935 E 1160 S, Spanish Fork	84660
Oldroyd, Rod	Member
348 S 100 E, Springville	84663
Rowley, Dean	President
526 S 170 W, Springville	84663
Swenson, Debbie	Member
16 W Apple Blossom Way, Salem	84653
Tischner, K. L.	Member
118 W Main Street, Santaquin	84655
Westwood, Kaye	Member
12798 S 3620 W, Payson	84651

DISTRICT STAFF

Sorensen, Chris	Superintendent
E-mail: chris.sorensen@nebo.edu	
Call, Nedra M.	Dir/Curric
Carter, Steve	Building Official
Gledhill, Matt	Supv/Maintenance
Gneiting, Dave	Risk Mgmt
Jones, J. Lynn	Dir/Spec. Ed/Fed Programs
Maughan, Steve	Dir/Oper
Mecham, Lynn	Supv/Trans
Mosher, Al	Dir/Human Resources
Nielsen, Rick	Assistant Superintendent
Olsen, Tracy	Admin/Bus
Park, Reed	Legal Counsel
Quackenbush, Barbara	Coord/Pupil Serv
Vest, Bill	Supv/Sch Foods
Warren, Julie	Director/Elementary

Webb, John	District Policy/504 Coor
Wilson, Scott	Dir/Sec. Ed

ELEMENTARY SCHOOLS

19–100 K–6
ART CITY ELEMENTARY SCHOOL
121 N 900 E, Springville 84663
Telephone: 801-489-2820 Fax: 801-489-6042
Cafeteria Telephone: 801-489-2822
Enrollment: 684 No. Tchrs: 27
Principal: David Rowe
E-mail: dave.rowe@nebo.edu

19–104 K–5
BARNETT ELEMENTARY SCHOOL
456 N 300 E, Payson 84651
Telephone: 801-465-6000 Fax: 801-465-6001
Cafeteria Telephone: 801-465-6002
Enrollment: 765 No. Tchrs: 30
Principal: Ryan Pitcher
E-mail: ryan.pitcher@nebo.edu

19–108 K–5
BROCKBANK ELEMENTARY SCHOOL
340 W 500 N, Spanish Fork 84660
Telephone: 801-798-4025 Fax: 801-798-4026
Cafeteria Telephone: 801-798-4027
Enrollment: 529 No. Tchrs: 23
Principal: Alison Hansen
E-mail: alison.hansen@nebo.edu

19–112 K–6
BROOKSIDE ELEMENTARY SCHOOL
485 S 200 E, Springville 84663
Telephone: 801-489-2830 Fax: 801-489-2834
Cafeteria Telephone: 801-489-2832
Enrollment: 680 No. Tchrs: 27
Principal: DeAnn Nielsen
E-mail: deann.nielsen@nebo.edu

19–116 K–5
CANYON ELEMENTARY SCHOOL
1492 E 1240 S, Spanish Fork 84660
Telephone: 801-798-4610 Fax: 801-798-3493
Cafeteria Telephone: 801-798-4626
Enrollment: 729 No. Tchrs: 28
Principal: Jeanne Baadsgaard
E-mail: jeanne.baadsgaard@nebo.edu

19–118 K–6
CHERRY CREEK ELEMENTARY SCHOOL
485 S 200 E, Springville 84663
Telephone: 801-489-2810 Fax: NA
Cafeteria Telephone: NA
Enrollment: 524 No. Tchrs: 23
Principal: Mark Balzotti
E-mail: mark.balzotti@nebo.edu

19–119 K–5
EAST MEADOWS ELEMENTARY SCHOOL
1287 S 2130 E, Spanish Fork 84660
Telephone: 801-798-4015 Fax: NA
Cafeteria Telephone: NA
Enrollment: 621 No. Tchrs: 24
Principal: Dwight Liddiard
E-mail: dwight.liddiard@nebo.edu

19–121 K–5
FOOTHILLS ELEMENTARY SCHOOL
412 S 810 E, Salem 84653
Telephone: 801-423-9172 Fax: NA
Cafeteria Telephone: NA
Enrollment: 586 No. Tchrs: 24
Principal: Ed Schollenberger
E-mail: ed.schollenberger@nebo.edu

19–120/305 K–7
GOSHEN ELEMENTARY SCHOOL
60 N Center, Goshen 84633
Telephone: 801-667-3361 Fax: 801-667-3374
Cafeteria Telephone: 801-667-3476
Enrollment: 397 No. Tchrs: 15
Principal: James Welburn
E-mail: james.welburn@nebo.edu

19–130 K–6
HOBBLE CREEK ELEMENTARY SCHOOL
1145 E 1200 N, Mapleton 84664
Telephone: 801-489-2863 Fax: 801-489-2868
Cafeteria Telephone: 801-489-2878
Enrollment: 717 No. Tchrs: 26
Principal: Garth Bird
E-mail: garth.bird@nebo.edu

19–136 K–5
LARSEN ELEMENTARY SCHOOL
1175 E Flonette Dr, Spanish Fork 84660
Telephone: 801-798-4035 Fax: 801-798-4036
Cafeteria Telephone: 801-798-4038
Enrollment: 602 No. Tchrs: 23
Principal: Michael Johnson
E-mail: michael.johnson@nebo.edu

19–140 K–6
MAPLETON ELEMENTARY SCHOOL
120 W Maple, Mapleton 84664
Telephone: 801-489-2850 Fax: 801-489-2887
Cafeteria Telephone: 801-489-2853
Enrollment: 716 No. Tchrs: 27
Principal: Celeste Gledhill
E-mail: celeste.gledhill@nebo.edu

19–142 K–5
MT. LOAFER ELEMENTARY SCHOOL
1025 S 250 W, Salem 84653
Telephone: 801-423-2705 Fax: 801-423-3593
Enrollment: 457 No. Tchrs: 18
Principal: Alicia Rudd
E-mail: alicia.rudd@nebo.edu

19–143 K–5
ORCHARD HILLS ELEMENTARY SCHOOL
148 E 610 S, Santaquin 84655
Telephone: 801-754-3237 Fax: NA
Cafeteria Telephone: NA
Enrollment: 657 No. Tchrs: 27
Principal: Kim Barlow
E-mail: kim.barlow@nebo.edu

19–144 K–5
PARK ELEMENTARY SCHOOL
90 N 600 E, Spanish Fork 84660
Telephone: 801-798-4045 Fax: 801-798-4046
Cafeteria Telephone: 801-798-4047
Enrollment: 495 No. Tchrs: 21
Principal: Rob Keddington
E-mail: rob.keddington@nebo.edu

19–148 K–5
PARK VIEW ELEMENTARY SCHOOL
360 S 100 E, Payson 84651
Telephone: 801-465-6010 Fax: 801-465-6011
Cafeteria Telephone: 801-465-6012
Enrollment: 518 No. Tchrs: 22
Principal: Kristie Nevins
E-mail: kristie.nevins@nebo.edu

19–156 K–5
REES ELEMENTARY SCHOOL
574 N Rees Ave, Spanish Fork 84660
Telephone: 801-798-4055 Fax: 801-798-4056
Cafeteria Telephone: 801-798-4058
Enrollment: 596 No. Tchrs: 28
Principal: Mike Larsen
E-mail: mike.larsen@nebo.edu

19–159 K–6
RIVER VIEW ELEMENTARY SCHOOL
628 S West Park Drive, Spanish Fork 84660
Telephone: 801-798-4050 Fax: 801-798-4051
Enrollment: 633 No. Tchrs: 22
Principal: Sandra Jarvis
E-mail: sandra.jarvis@nebo.edu

19–160 K–6
SAGE CREEK ELEMENTARY SCHOOL
1050 S 700 E, Springville 84663
Telephone: 801-489-2860 Fax: 801-489-2865
Cafeteria Telephone: 801-489-2862
Enrollment: 729 No. Tchrs: 30
Principal: Natalie Call
E-mail: natalie.call@nebo.edu

19–164 K–5
SALEM ELEMENTARY SCHOOL
140 W 100 S, Salem 84653
Telephone: 801-423-1182 Fax: 801-423-2746
Cafeteria Telephone: 801-423-1552
Enrollment: 421 No. Tchrs: 21
Principal: Kenneth Van Ausdal
E-mail: ken.vanausdal@nebo.edu

19–168 K–5
SANTAQUIN ELEMENTARY SCHOOL
25 S 400 W, Santaquin 84655
Telephone: 801-754-3611 Fax: 801-754-3612
Cafeteria Telephone: 801-754-5224
Enrollment: 540 No. Tchrs: 25
Principal: Susan Huff
E-mail: susan.huff@nebo.edu

19–170 K–5
SPANISH OAKS ELEMENTARY SCHOOL
2701 E Canyon Crest Dr, Spanish Fork 84660
Telephone: 801-798-7411 Fax: 801-794-2845
Cafeteria Telephone: 801-794-3662
Enrollment: 791 No. Tchrs: 30
Principal: Rashel Tingey
E-mail: rashel.tingey@nebo.edu

19–171 K–5
SPRING LAKE ELEMENTARY SCHOOL
1750 S 500 W, Payson 84651
Telephone: 801-465-6070 Fax: 801-465-6075
Cafeteria Telephone: 801-465-6058
Enrollment: 676 No. Tchrs: 24
Principal: Spencer Sainsbury
E-mail: spencer.sainsbury@nebo.edu

19–172 K–5
TAYLOR ELEMENTARY SCHOOL
40 S 500 W, Payson 84651
Telephone: 801-465-6050 Fax: 801-465-6039
Cafeteria Telephone: 801-465-6055
Enrollment: 370 No. Tchrs: 18
Principal: Chad Argyle
E-mail: chad.argyle@nebo.edu

19–180 K–6
WESTSIDE ELEMENTARY SCHOOL
740 W Center, Springville 84663
Telephone: 801-489-2800 Fax: 801-489-2825
Cafeteria Telephone: 801-489-2803
Enrollment: 652 No. Tchrs: 29
Principal: Sara Matis
E-mail: sara.matis@nebo.edu

19–184 K–5
WILSON ELEMENTARY SCHOOL
590 W 500 S, Payson 84651
Telephone: 801-465-6060 Fax: 801-465-6068
Cafeteria Telephone: 801-465-6063
Enrollment: 558 No. Tchrs: 28
Principal: Ron Penrod
E-mail: ron.penrod@nebo.edu

JUNIOR HIGH SCHOOLS

19–320 6–7
DIAMOND FORK JR. HIGH SCHOOL
50 N 900 E, Spanish Fork 84660
Telephone: 801-798-4052 Fax: 801-798-4098
Cafeteria Telephone: 801-798-4074
Enrollment: 969 No. Tchrs: 35
Principal: Troy Peterson
Asst. Principal: Peter Fawson
E-mail: troy.peterson@nebo.edu

19–310 6–7
MT. NEBO JR HIGH SCHOOL
851 W 450 S, Payson 84651
Telephone: 801-465-6040 Fax: 801-465-6045
Cafeteria Telephone: 801-465-6043
Enrollment: 777 No. Tchrs: 36
Principal: Kaye Isakson
Asst. Principal: Ken Nielsen
E-mail: kaye.isakson@nebo.edu

19–406 7–9
MAPLETON JR HIGH SCHOOL
362 E 1200 N, Mapleton 84664
Telephone: 801-489-2892 Fax: 801-489-2899
Cafeteria Telephone: NA
Enrollment: 951 No. Tchrs: 32
Principal: Suzanne Kimball
Asst. Principal: Scott Johnson
E-mail: suzanne.kimball@nebo.edu

19–408 8–9
PAYSON JR HIGH SCHOOL*
1025 S Highway 6, Payson 84651
Telephone: 801-465-6015 Fax: 801-465-6023
Cafeteria Telephone: 801-465-6019
Enrollment: 881 No. Tchrs: 31
Principal: Carl Swenson
Asst. Principal: Robert Fleming
E-mail: carl.swenson@nebo.edu

19–420 8–9
SPANISH FORK JR HIGH SCHOOL*
600 S 820 E, Spanish Fork 84660
Telephone: 801-798-4075 Fax: 801-798-4097
Cafeteria Telephone: 801-798-4080
Enrollment: 1,074 No. Tchrs: 46
Principal: John DeGraffenried
Asst. Principal: Dave Harlan
E-mail: john.degraffenried@nebo.edu

19–424 7–9
SPRINGVILLE JR HIGH SCHOOL*
165 S 700 E, Springville 84663
Telephone: 801-489-2880 Fax: 801-489-2825
Cafeteria Telephone: 801-489-2881
Enrollment: 840 No. Tchrs: 35
Principal: Darrell Rolfe
Asst. Principal: David Knudsen
E-mail: darrell.rolfe@nebo.edu

HIGH SCHOOLS

19–704 10–12
PAYSON HIGH SCHOOL**

1050 S Main, Payson 84651
Telephone: 801-465-6025 Fax: 801-465-6067
Cafeteria Telephone: 801-465-6034
Enrollment: 1,562 No. Tchrs: 64
Principal: Bart Perry
Asst. Principal: Ben Ford
Asst. Principal: Brett White
E-mail: bart.perry@nebo.edu

19–706 10–12
SALEM HILLS HIGH SCHOOL**
150 N Skyhawk Blvd., Salem 84653
Telephone: 801-423-3200 Fax: 801-423-3206
Enrollment: NA No. Tchrs: NA
Principal: Ann Anderson
Asst. Principal: Troy Bohling
Asst. Principal: Brenda Burr
E-mail: ann.anderson@nebo.edu

19–708 10–12
SPANISH FORK HIGH SCHOOL**
99 N 300 W, Spanish Fork 84660
Telephone: 801-798-4060 Fax: 801-798-4067
Cafeteria Telephone: 801-798-4066
Enrollment: 1,786 No. Tchrs: 76
Principal: Dave McKee
Asst. Principal: Reese Brunson
Asst. Principal: Steve Dudley
E-mail: dave.mckee@nebo.edu

19–712 10–12
SPRINGVILLE HIGH SCHOOL**
1205 E 900 S, Springville 84663
Telephone: 801-489-2870 Fax: 801-489-2806
Cafeteria Telephone: 801-489-2876
Enrollment: 1,632 No. Tchrs: 64
Principal: Rick Robins
Asst. Principal: Mike Brown
Asst. Principal: Brian Thorne
E-mail: rick.robins@nebo.edu

SPECIAL SCHOOLS

19–720 9–12
LANDMARK HIGH SCHOOL**
612 S Main, Spanish Fork 84660
Telephone: 801-798-4030 Fax: 801-798-4044
Enrollment: 260 No. Tchrs: 12
Principal: Joe Kelly
Asst. Principal: Scott Carson
E-mail: joe.kelly@nebo.edu

19–750 9–12
LEGACY SCHOOL
105 S 400 E, Springville 84660
Telephone: 801-489-2840 Fax: 801-489-2808
Enrollment: 35 No. Tchrs: 3
Program Manager: Susan Boothe
E-mail: susan.boothe@nebo.edu

19–640
OAKRIDGE SCHOOL
780 S 1350 E, Springville 84663
Telephone: 801-491-2165 Fax: 801-491-2853
Enrollment: 28 No. Tchrs: 3
Principal: Richard Kay
E-mail: richard.kay@nebo.edu

NORTH SANPETE SCHOOL DISTRICT

220 East 700 South
Mt. Pleasant, Utah 84647
Telephone: 435-462-2485 Fax: 435-462-2480

Enrollment: 2,340 Total No. Tchrs: 124
www.nsanpete.k12.ut.us

BOARD OF EDUCATION

Bailey, Greg	Member
P.O. Box 298, Fountain Green	84632
Barker, Dale	Vice President
1311 W Hwy 89, #23, Mt. Pleasant	84647
Garlick, Robert	Member
RR1 Box 56, Fairview	84629
Parnell, Kathryn	President
P.O. Box 116, Spring City/Mt. Pleasant	84647
Talbot, Mica	Member
P.O. Box 16, Moroni	84646

DISTRICT STAFF

Syme, Courtney	Superintendent
E-mail: courtney.syme@nsanpete.k12.ut.us	
Christensen, Claudia	Purchasing
Coates, Curtis	Asst Supv/Trans/Mech
Donaldson, Boyd	Dir/Appl Tech
Hansen, Tod	Supv/Maint
Johansen, Darin	Admin/Bus
Jorgensen, Tammy	Supv/Sch Lunch
Keisel, Leslie	Assistant Superintendent
Seely, Larry	Spec Ed
Smith, Patricia	Speech/Hearing

ELEMENTARY SCHOOLS

20–104 K–6
FAIRVIEW ELEMENTARY SCHOOL
RR 1, Box 30, Fairview 84629
Telephone: 435-427–9204 Fax: 435-427–9201
Enrollment: 257 No. Tchrs: 13
Principal: John Allan
E-mail: john.allan@nsanpete.k12.ut.us

20–108 K–6
FOUNTAIN GREEN ELEMENTARY SCHOOL
395 W 100 S, P.O. Box 38, Fountain Green 84632
Telephone: 435-445-3316 Fax: 435-445-3305
Enrollment: 164 No. Tchrs: 9
Teaching Principal: Darrell White

E-mail: darrell.white@nsanpete.k12.ut.us

20–116 K–6
MORONI ELEMENTARY SCHOOL
98 N 200 W, P.O. Box 279 Moroni 84646
Telephone: 435-436-8291 Fax: 435-436-8401
Enrollment: 329 No. Tchrs: 17
Principal: Richard Squire
E-mail: richard.squire@nsanpete.k12.ut.us

20–112 K–6
MT. PLEASANT ELEMENTARY SCHOOL
55 E 100 S, Mt. Pleasant 84647
Telephone: 435-462-2077 Fax: 435-462-3608
Enrollment: 400 No. Tchrs: 18
Principal: Rena Orton
E-mail: rena.orton@nsanpete.k12.ut.us

20–120 K–6
SPRING CITY ELEMENTARY SCHOOL
100 N 453 E, P.O. Box 159, Spring City 84662
Telephone: 435-462-2169 Fax: 435-462-3445
Enrollment: 123 No. Tchrs: 7
Teaching Principal: John Thomas
E-mail: john.thomas@nsanpete.k12.ut.us

MIDDLE SCHOOL

20–404 7–8
NORTH SANPETE MIDDLE SCHOOL
655 E 100 S, P.O. Box 307, Moroni 84646
Telephone: 435-436-8206 Fax: 435-436-8208
Enrollment: 356 No. Tchrs: 21
Principal: Randy Shelley
E-mail: randy.shelley@nsanpete.k12.ut.us

HIGH SCHOOL

20–704 9–12
NORTH SANPETE HIGH SCHOOL**
390 E 700 S, Mt. Pleasant 84647
Telephone: 435-462-2452 Fax: 435-462-3112
Enrollment: 711 No. Tchrs: 31
Principal: James Bowles
Asst. Principal: Jason Strate
E-mail: james.bowles@nsanpete.k12.ut.us

NORTH SUMMIT SCHOOL DISTRICT

Box 497
Coalville, Utah 84017-0497
Telephone: 435-336-5654 Fax: 435-336-2401
Enrollment: 1,000 Total No. Tchrs: 56
www.nsummit.k12.ut.us

BOARD OF EDUCATION

Geary, Phil Member
Box 434, Coalville 84017

Jenkins, Steve Member
1280 S Hoytsville Rd, Hoytsville 84017
Marsh, Mark Member
Box 635, Coalville 84017
Ovard, Arlin Member
Box 192, Henefer 84033
Williams, Vern Member
2034 SE Wanship Road, Wanship 84017

DISTRICT STAFF

Carlsen, Steve Superintendent
E-mail: scarlsen@nsummit.k12.ut.us
Johansen, Gregg Admin/Bus
Jones, Cheryl P. Supv/Sch Lunch
Maxwell, Ray Supv/Trans/Bldgs & Grnds

ELEMENTARY SCHOOL

21–110 K–4
NORTH SUMMIT ELEMENTARY SCHOOL
Box 497, Coalville 84017-0497
Telephone: 435-336-2101 Fax: 435-336-2064
Enrollment: 385 No. Tchrs: 20
Principal: Jim Brooks
E-mail: jbrooks@nsummit.k12.ut.us

MIDDLE SCHOOL

21–304 5–8
NORTH SUMMIT MIDDLE SCHOOL
Box 497, Coalville 84017-0497
Telephone: 435-336-5678 Fax: 435-336-4474
Enrollment: 302 No. Tchrs: 18
Principal: Lloyd Marchant
E-mail: lmarchant@nsummit.k12.utus

HIGH SCHOOL

21–704 9–12
NORTH SUMMIT HIGH SCHOOL**
Box 497, Coalville 84017-0497
Telephone: 435-336-5656 Fax: 435-336-0309
Enrollment: 313 No. Tchrs: 18
Principal: Jerre Holmes
Asst. Principal: Brett Richins
E-mail: jholmes@nsummit.k12.ut.us

OGDEN CITY SCHOOL DISTRICT

1950 Monroe Blvd
Ogden, Utah 84401
Telephone: 801-737-7300 Fax: 801-627-7654
Enrollment: 12,603 Total No. Tchrs: 510
www.ogdensd.org

BOARD OF EDUCATION

Belnab, Don Member
3220 Monroe, Ogden 84403

Gullo, John — Member
4736 S Skyline Parkway, Ogden — 84403
Morales, Christina — Member
496 S Pine Cone Way, Ogden — 84404
Noorda, Rick — Member
1075 12th St, Ogden — 84401
Smith, Brad — Member
2460 Taylor Avenue — 84401
Wilson, Joyce — Member
979 27th Street, Ogden — 84401
Zundel, Jennifer — Member
860 N Jackson Ave, Ogden — 84404

DISTRICT STAFF

Zabriskie, Noel — Superintendent
E-mail: zabriskien@ogdensd.org
Adams, DiAnne — Spec Ed
Carpenter, Chad — Benefits/Admin
Corby, Donna — Community Relations
Hart, Eugene — Admin/Bus
Reed, Gary — Sch Foods/Purch
Moore, Rich — Curriculum
Penland, Bruce — Secondary Education
Ruffier, Brenda — Human Resources
Spencer, Reed — Elementary Education
Thompson, Don — Student Data/Tech
Wilcox, Mitch — Athletic Director
Worwood, Ronald — Operations & Grnds

ELEMENTARY SCHOOLS

37–104 — K–6
BONNEVILLE ELEMENTARY SCHOOL
490 Gramercy Ave, Ogden — 84404
Telephone: 801-737-8900 — Fax: 801-627-7681
Enrollment: 471 — No. Tchrs: 19
Principal: Scott Robertson
E-mail: robertsons@ogdensd.org

37–108 — K–6
DEE ELEMENTARY SCHOOL
550 22nd Street, Ogden — 84401
Telephone: 801-737-8100 — Fax: 801-625-1165
Enrollment: 432 — No. Tchrs: 19
Principal: Linda Brown
E-mail: brownl@ogdensd.org

37–112 — K–6
GRAMERCY ELEMENTARY SCHOOL
1270 Gramercy Ave, Ogden — 84404
Telephone: 801-737-7500 — Fax: 801-625-8795
Enrollment: 524 — No. Tchrs: 20
Principal: Becky Hale
E-mail: haleb@ogdensd.org

37–116 — K–6
GRANDVIEW ELEMENTARY SCHOOL
960 39th Street, Ogden — 84403
Telephone: 801-737-8168 — Fax: 801-627-7617
Enrollment: 434 — No. Tchrs: 16
Principal: Leanne Rich
E-mail: richl@ogdensd.org

37–120 — K–6
HERITAGE ELEMENTARY SCHOOL
373 S 150 W, Ogden — 84404
Telephone: 801-737-8000 — Fax: NA
Enrollment: NA — No. Tchrs: NA
Principal: Sandy Coroles
E-mail: coroless@ogdensd.org

37–124 — K–6
HILLCREST ELEMENTARY SCHOOL
130 N Eccles Ave, Ogden — 84404
Telephone: 801-737-7550 — Fax: 801-334-4411
Enrollment: 661 — No. Tchrs: 24
Principal: Lynae Butler
E-mail: butlerl@ogdensd.org

37–132 — K–6
HORACE MANN ELEMENTARY SCHOOL
1300 9th Street, Ogden — 84404
Telephone: 801-737-7600 — Fax: 801-627-7694
Enrollment: 433 — No. Tchrs: 18
Principal: Catherine Montgomery
E-mail: montgomeryc@ogdensd.org

37–140 — K–6
LINCOLN ELEMENTARY SCHOOL
1235 N Canfield, Ogden — 84404
Telephone: 801-737-7650 — Fax: 801-625-8816
Enrollment: 604 — No. Tchrs: 24
Principal: Cheryl Rankin
E-mail: NA

37–152 — K–6
JAMES A. MADISON ELEMENTARY SCHOOL
2563 Monroe Ogden — 84401
Telephone: 801-737-8200 — Fax: 801-627-7606
Enrollment: 619 — No. Tchrs: 28
Principal: Ross Lunceford
E-mail: luncefordr@ogdensd.org

37–164 — K–6
ODYSSEY ELEMENTARY SCHOOL
375 Goddard Street, Ogden — 84403
Telephone: 801-737-8400 — Fax: 801-737-8511
Enrollment: 654 — No. Tchrs: 25
Principal: Charlotte Parry
E-mail: parryc@ogdensd.org

37–168 — K–6
POLK ELEMENTARY SCHOOL
2615 Polk Ave, Ogden — 84401
Telephone: 801-737-8300 — Fax: 801-625-8829
Enrollment: 509 — No. Tchrs: 20
Principal: Jeanne Clifton
E-mail: cliftonj@ogdensd.org

37–180 — K–6
THOMAS O. SMITH ELEMENTARY SCHOOL

3295 Gramercy Ave, Ogden 84403
Telephone: 801-737-8350 Fax: 801-627-7660
Enrollment: 508 No. Tchrs: 18
Principal: Misti Young
E-mail: youngmi@ogdensd.org

37–184 K–6
WASATCH ELEMENTARY SCHOOL
3370 Polk Ave, Ogden 84403
Telephone: 801-737-8450 Fax: 801-627-7685
Enrollment: 351 No. Tchrs: 14
Principal: Suzanne Bolar
E-mail: bolars@ogdensd.org

MIDDLE SCHOOLS

37–410 7–9
HIGHLAND MIDDLE SCHOOL
325 Gramercy Ave, Ogden 84404
Telephone: 801-737-7700 Fax: 801-625-8860
Enrollment: 845 No. Tchrs: 32
Principal: Tim Peters
Asst. Principal: Steve Barker
E-mail: peterst@ogdensd.org

37–412 7–9
MOUND FORT MIDDLE SCHOOL
1400 Mound Fort Dr, Ogden 84404
Telephone: 801-737-7800 Fax: 801-625-8993
Enrollment: 653 No. Tchrs: 26
Principal: Kevin Kuykendall
Asst. Principal: Richard Wosnick
E-mail: kuykendallk@ogdensd.org

37–416 7–9
MOUNT OGDEN MIDDLE SCHOOL
3260 Harrison Blvd, Ogden 84403
Telephone: 801-737-8600 Fax: 801-627-7641
Enrollment: 973 No. Tchrs: 40
Principal: Trevor Wilson
Asst. Principal: Clyde Moore
E-mail: wilsont@ogdensd.org

HIGH SCHOOLS

37–704 10–12
BEN LOMOND HIGH SCHOOL**
800 Jackson Ave, Ogden 84404
Telephone: 801-737-7900 Fax: 801-625-1138
Enrollment: 1,413 No. Tchrs: 57
Principal: Ben Smith
Asst. Principal: Jay Seese
Asst. Principal: Peggy Dooling-Baker
E-mail: smithb@ogdensd.org

37–708 10–12
OGDEN HIGH SCHOOL**
2828 Harrison Blvd, Ogden 84403
Telephone: 801-737-8673 Fax: 801-392-7338
Enrollment: 1,462 No. Tchrs: 52
Principal: Sondra Jolovich-Motes

Asst. Principal: Dale Wilkensen
Asst. Principal: Don Mendenhall
E-mail: jmotess@ogdensd.org

SPECIAL SCHOOLS

ADULT EDUCATION
2444 Adams, Ogden 84401
Telephone: 801-737-7458 Fax: NA
Enrollment: NA No. Tchrs: NA
Principal: Dr. Donna Corby
E-mail: corbyd@ogdensd.org

37–740 7–12
MILL CREEK YOUTH CENTER
790 W 12th Street, Ogden 84404
Telephone: 801-625-8775 Fax: 801-625-1104
Enrollment: 48 No. Tchrs: 16
Coordinator: Lana Dean
E-mail: deanl@ogdensd.org

37–760
OBSERVATION AND ASSESSMENT CENTER
145 N Monroe Blvd, Ogden 84404
Telephone: 801-625-8777 Fax: NA
Enrollment: 3 No. Tchrs: 2
Lead Teacher: Roger Cragun
E-mail: NA

37–730/735 9–12
WASHINGTON HIGH SCHOOL**
956 20th St, Ogden 84401
Telephone: 801-737-7400 Fax: 801-625-1171
Enrollment: 377 No. Tchrs: 9
Principal: Ben Smith/Sondra Jolovich-Motes
Asst Principal: Mitch Wilcox
E-mail: NA

PARK CITY SCHOOL DISTRICT

2700 Kearns Blvd
Park City, Utah 84060
Telephone: 435-645-5600 Fax: 435-645-5609
Enrollment: 4,443 Total No. Tchrs: 224
www.pcschools.us

BOARD OF EDUCATION

Boyle, Michael Member
P.O. Box 981472 84098
Carson, Kim President
8834 Highfield Rd, Park City 84098
Chaplin, David Member
P.O. Box 151, Park City 84060
Christensen, Vern Member
3205 Crestline Drive, Park City 84060
Kirchenheiter, Lisa Vice President
5064 N East Meadows Drive, Park City 84098

DISTRICT STAFF

Timothy, Ray — Superintendent
E-mail: rtimothy@pcschools.us
Britton, Kathleen — Supv/Food Serv
Chaston, Brent — Dir/Transportation
Gardner, Lori — Dir/Curr/Inst
Jones, Janice — App Tech/Alt Ed
Kingdon, Kevin — Purchasing
McConnell, Tim — Dir/HR
Murphy, Patty — Admin/Bus/Tech
Oliver, Steve — Dir/Maint & Grnds
Tukuafu, Judy — Comm. Ed
Van Gorder, Tom — Dir/Stud Serv

ELEMENTARY SCHOOLS

22–112
JEREMY RANCH ELEMENTARY SCHOOL — K–5
5060 Rasmussen Road, Park City — 84098
Telephone: 435-645-5670 — Fax: 435-645-5679
Enrollment: 571 — No. Tchrs: 28
Principal: Shawn Kuennen
E-mail: skuennen@pcschools.us

22–108
McPOLIN ELEMENTARY SCHOOL — K–5
2270 Kearns Blvd, Park City — 84098
Telephone: 435-645-5630 — Fax: 435-645-5639
Enrollment: 369 — No. Tchrs: 21
Principal: Bob Edmiston
E-mail: bedmiston@pcschools.us

22–104 — K–5
PARLEY'S PARK ELEMENTARY SCHOOL
1002 Silversprings Dr, Park City — 84068
Telephone: 435-645-5620 — Fax: 435-645-5629
Enrollment: 528 — No. Tchrs: 25
Principal: Michele Wallace
E-mail: mwallace@pcschools.us

22–116 — K–5
TRAILSIDE ELEMENTARY SCHOOL
5700 Trailside Dr, Park City — 84098
Telephone: 435-645-5680 — Fax: 435-645-5689
Enrollment: 500 — No. Tchrs: 25
Principal: Pat Flynn
E-mail: pflynn@pcschools.us

MIDDLE SCHOOL

22–308 — 6–7
ECKER HILL MIDDLE SCHOOL
2465 W Kilby Rd, Park City — 84098
Telephone: 435-645-5610 — Fax: 435-645-5619
Enrollment: 721 — No. Tchrs: 33
Principal: Greg Proffit
Asst. Principal: Traci Evans
E-mail: gproffit@pcschools.us

JUNIOR HIGH SCHOOL

22–304 — 8–9
TREASURE MOUNTAIN INTERNATIONAL SCHOOL*
2530 Kearns Blvd, Park City — 84060
Telephone: 435-645-5640 — Fax: 435-645-5649
Enrollment: 704 — No. Tchrs: 35
Principal: Robert O'Connor
Asst. Principal: Shawn Kuennen
E-mail: boc@pcschools.us

HIGH SCHOOL

22–704 — 10–12
PARK CITY HIGH SCHOOL**
1750 Kearns Blvd, Park City — 84060
Telephone: 435-645-5650 — Fax: 435-645-5659
Enrollment: 992 — No. Tchrs: 49
Principal: Hilary Hays
Asst. Principal: Dave McNaughtan
E-mail: hhays@pcschools.us

SPECIAL SCHOOL

22–750
PARK CITY LEARNING CENTER — 10–12
2400 Kearns Blvd, Park City — 84060
Telephone: 435-645-5626 — Fax: 435-645-5627
Enrollment: 55 — No. Tchrs: 3
Director: Tom Van Gorder
E-mail: tvgorder@pcschools.us

PIUTE SCHOOL DISTRICT

500 North Main
P.O. Box 69
Junction, Utah 84740
Telephone: 435-577-2912 — Fax: 435-577-2561
Enrollment: 300 — Total No. Tchrs: 25
www.piute.k12.ut.us

BOARD OF EDUCATION

Jensen, Erin — Member
42 W 225 S, Marysvale — 84750
Dalton, Rickey — Member
125 N 300 W, Junction — 84740
Jensen, Derrin — Vice President
151 N 100 W, Circleville — 84723
Nielson, Elva — President
HCR 710, Greenwich — 84732
Westwood, Roger — Member
60 S 100 E, Circleville — 84723

DISTRICT STAFF

Yates, Don — Superintendent
E-mail: don.yates@piute.k12.ut.us
Brindley, Carma — Admin/Bus
carma.brindley@piutek12.ut.us

PROVO CITY

ELEMENTARY SCHOOLS

23–104 K–6
CIRCLEVILLE ELEMENTARY SCHOOL
300 S Center, Circleville 84723
Telephone: 435-577-2912 Ext. 5 Fax: 435-577-2927
Enrollment: 103 No. Tchrs: 7
Teaching Principal: Janetta Dalton
E-mail: janetta.dalton@piute.k12.ut.us

23–112 K–6
OSCARSON ELEMENTARY SCHOOL
160 W Sevier Ave, Marysvale 84750
Telephone: 435-326-4341 Fax: 435-326-4247
Enrollment: 44 No. Tchrs: 2
Teaching Principal: Shelley Blackwell
E-mail: shelley.blackwell@piute.k12.ut.us

HIGH SCHOOL

23–708 7–12
PIUTE HIGH SCHOOL**
550 N 100 W, Junction 84740
Telephone: 435-577-2912 Ext 4 Fax: 435-577-2512
Enrollment: 153 No Tchrs: 12
Principal: Scott Bagley
Asst. Principal: Kennedy Sylvester
E-mail: scott.bagley@piute.k12.ut.us

PROVO CITY SCHOOL DISTRICT

280 West 940 North
Provo, Utah 84604
Telephone: 801-374-4800 Fax: 801-374-4808
Enrollment: 13,083 Total No. Tchrs: 575
www.provo.edu

BOARD OF EDUCATION

Alder, Darryl President
335 S 1740 W, Provo 84601
E-mail: darryl@provo.edu
Christiansen, Mary Ann Vice-President
55 N 500 E, Provo 84606
maryannc@provo.edu
Curtis, Sue Member
3302 N 140 W, Provo 84604
E-mail: suecu@provo.edu
Packard, Sandy Member
1123 N 1220 W, Provo 84604
E-mail: sandyp@provo.edu
Poulsen, Shannon Member
720 S 1350 E, Provo 84606
E-mail: spoulsen@provo.edu
Sheffield, Richard Member
1675 Oak Ln, Provo 84604
E-mail: richards@provo.edu
Wright, Carolyn Member
2548 N 1060 E, Provo 84604
E-mail: carolynw@provo.edu

DISTRICT STAFF

Merrill, Randall J. Superintendent
E-mail: randym@provo.edu
Morgan, Ray Assistant Superintendent
Billings, Todd Curriculum
Ferguson, Jared Dir/Appl Tech
Gentry, Bob Dir/Personnel
Hudnall, Greg Dir/Stu Sup Serv
Kelly, Ted Coord/Spec Ed
Lott, Philip V. Dir/Facilites,Trans
Paulsen, Eugene Spec/Tech
Smith, Kerry Admin/Bus
Stefani, Bryant Accountant
Twitchell, Ron Spec/Sci Math

ELEMENTARY SCHOOLS

38–100 K–6
AMELIA EARHART ELEMENTARY SCHOOL
2585 W 200 S, Provo 84601
Telephone: 801-370-4630 Fax: 801-370-4633
Enrollment: 598 No. Tchrs: 23
Principal: Jason Cox
E-mail: jasonc@provo.edu

38–101 K–6
CANYON CREST ELEMENTARY SCHOOL
4664 N Canyon Rd, Provo 84604
Telephone: 801-221-9873 Fax: 801-221-9989
Enrollment: 524 No. Tchrs: 22
Principal: Pat Anderson
E-mail: pata@provo.edu

38–102 K–6
EDGEMONT ELEMENTARY SCHOOL
550 E 3600 N, Provo 84604
Telephone: 801-221-9984 Fax: 801-221-9987
Enrollment: 464 No. Tchrs: 20
Principal: Dennis Pratt
E-mail: dennisp@provo.edu

38–103 K–6
FARRER ELEMENTARY SCHOOL
100 N 600 E, Provo 84606
Telephone: 801-374-4970 Fax: 801-374-4982
Enrollment: 433 No. Tchrs: 24
Principal: Don Dowdle
E-mail: dond@provo.edu

38–104 K–6
FRANKLIN ELEMENTARY SCHOOL
350 S 600 W, Provo 84601
Telephone: 801-374-4925 Fax: 801-374-4886
Enrollment: 509 No. Tchrs: 19
Principal: Marlin Palmer
E-mail: marlinp@provo.edu

38–118 K–6
LAKEVIEW ELEMENTARY SCHOOL
2899 W 1390 N, Provo 84601

Telephone: 801-374-4990 Fax: 801-374-4991
Enrollment: NA No. Tchrs: NA
Principal: Drew Daniels
E-mail: drewd@provo.edu

38–120 K–6
PROVOST ELEMENTARY SCHOOL
629 S 1000 E, Provo 84606
Telephone: 801-374-4960 Fax: 801-374-4962
Enrollment: 420 No. Tchrs: 18
Principal: Steve Oliverson
E-mail: steveo@provo.edu

38–122 K–6
ROCK CANYON ELEMENTARY SCHOOL
2405 N 650 E, Provo 84604
Telephone: 801-374-4935 Fax: 801-374-5081
Enrollment: 602 No. Tchrs: 24
Principal: Dean Nielson
E-mail: deann@provo.edu

38–123 K–6
SPRING CREEK ELEMENTARY SCHOOL
1740 S Nevada Ave, Provo 84606
Telephone: 801-370-4650 Fax: 801-370-4653
Enrollment: 661 No. Tchrs: 23
Principal: Jarod Sites
E-mail: jarods@provo.edu

38–124 K–6
SUNSET VIEW ELEMENTARY SCHOOL
525 S 1600 W, Provo 84601
Telephone: 801-374-4950 Fax: NA
Enrollment: 621 No. Tchrs: 25
Principal: Anne-Marie Harrison
E-mail: annemarieh@provo.edu

38–128 K–6
TIMPANOGOS ELEMENTARY SCHOOL
1165 Birch Lane, Provo 84604
Telephone: 801-374-4955 Fax: 801-374-4958
Enrollment: 541 No. Tchrs: 24
Principal: Diane Bridge
E-mail: dianebr@provo.edu

38–132 K–6
WASATCH ELEMENTARY SCHOOL
1080 N 900 E, Provo 84604
Telephone: 801-374-4910 Fax: 801-374-4912
Enrollment: 621 No. Tchrs: 23
Principal: Colleen Densley
E-mail: colleend@provo.edu

38–134 K–6
WESTRIDGE ELEMENTARY SCHOOL
1720 W 1460 N, Provo 84604
Telephone: 801-374-4870 Fax: 801-374-4873
Enrollment: 838 No. Tchrs: 30
Principal: Gaye Gibbs
E-mail: gayeg@provo.edu

MIDDLE SCHOOLS

38–404 7–8
CENTENNIAL MIDDLE SCHOOL
305 E 2320 N, Provo 84604
Telephone: 801-370-4621 Fax: 801-370-4626
Enrollment: 998 No. Tchrs: 40
Principal: Mitch Swenson
Asst. Principal: Alex Judd
E-mail: mitchs@provo.edu

38–408 7–8
DIXON MIDDLE SCHOOL
750 W 200 N, Provo 84601
Telephone: 801-374-4980 Fax: 801-374-4884
Enrollment: 820 No. Tchrs: 38
Principal: Rosanna Ungerman
Asst. Principal: Taran Chun
E-mail: rosannau@provo.edu

HIGH SCHOOLS

38–704 9–12
PROVO HIGH SCHOOL**
1125 N University Ave, Provo 84604
Telephone: 801-373-6550 Fax: 801-374-4880
Enrollment: 1,858 No. Tchrs: 83
Principal: Sam Ray
Asst. Principal: Stacey Briggs
Asst. Principal: Kyle Bates
Asst. Principal: Lani Quisenberry
E-mail: samray@provo.edu

38–712 9–12
TIMPVIEW HIGH SCHOOL**
3570 N 650 E, Provo 84604
Telephone: 801-221-9720 Fax: 801-224-4210
Enrollment: 1,800 No. Tchrs: 71
Principal: George Bayles
Asst. Principal: Rene' Cunningham
Asst. Principal: Brad Monks
Asst. Principal: Fidel Montero
E-mail: georgeb@provo.edu

SPECIAL SCHOOLS

38–740
CENTER FOR HIGH SCHOOL STUDIES
243 E 2320 N, Provo 84604
Telephone: 801-374-4840 Fax: 801-374-4816
Enrollment: 41 No. Tchrs: 1
Coordinator: Anita Craven
E-mail: anitac@provo.edu

38–610
CENTRAL UTAH ENTERPRISES
1170 S 350 E, Provo 84601
Telephone: 801-375-0414 Fax: 801-374-8066
Enrollment: NA No. Tchrs: NA
Director: NA

38–730
INDEPENDENCE HIGH SCHOOL**
636 N Independence Ave, Provo 84601
Telephone: 801-374-4920 Fax: 801-370-4614
Enrollment: 302 No. Tchrs: 17
Principal: Sarah Bush-Lloyd
Asst. Principal: Boyd McAffee
E-mail: sarahb@provo.edu

38–560
OAK SPRINGS
Utah State Hospital
1300 E Center, Provo 84601
Telephone: 801-344-4650 Fax: 801-344-4505
Enrollment: NA No. Tchrs: 8
Director: Dennis Meyers
E-mail: dennism@provo.edu

38–555
SLATE CANYON DETENTION CENTER
1991 S State, Provo 84606
Telephone: 801-374-4830 Fax: 801-374-4831
Enrollment: NA No. Tchrs: 5
Coordinator: Karl Wells
E-mail: karlwe@provo.edu

RICH SCHOOL DISTRICT

25 South 100 West
Box 67
Randolph, Utah 84064
Telephone: 435-793-2135 Fax: 435-793-2136
Enrollment: 431 Total No. Tchrs: 30
www.richschool.org

BOARD OF EDUCATION

Calder, Tamalyn Member
Garden City 84028
Cornia, Peter C. Member
Randolph 84064
Francis, Blair R. Member
Woodruff 84086
Johnson, Ralph B. President
Randolph 84064
Weston, Burdette Vice President
Laketown 84038

DISTRICT STAFF

Lamborn, Dale Superintendent
E-mail: dlamborn@richschool.org
Cornia, Randee Asst Dir/Trans
Cornia, Tricia Admin/Bus
Ferguson, Scott Counselor
Hansen, Susan Spec/Speech/Hear
Jackson, Judy Supv/Sch Lunch
Johnson, Casey Dir/Technology
Lamborn, Dale Dir/Trans

ELEMENTARY SCHOOLS

24–110 K–5
NORTH RICH ELEMENTARY SCHOOL
P.O. Box 129, Laketown 84038
Telephone: 435-946-3359 Fax: 435-946-3366
Enrollment: 87 No. Tchrs: 7
Principal: Kip Motta
E-mail: kmotta@richschool.org

24–112 K–5
SOUTH RICH ELEMENTARY SCHOOL
P.O. Box 67, Randolph 84064
Telephone: 435-793-2135 Fax: 435-793-2136
Enrollment: 105 No. Tchrs: 6
Principal: Dale Lamborn
E-mail: dlamborn@richschool.org

MIDDLE SCHOOL

24–304 6–8
RICH MIDDLE SCHOOL*
P.O. Box 129, Laketown 84038
Telephone: 435-946-3359 Fax: 435-946-3366
Enrollment: 99 No. Tchrs: 6
Principal: Kip Motta
E-mail: kmotta@richschool.org

HIGH SCHOOL

24–708 9–12
RICH HIGH SCHOOL**
P.O. Box 278, Randolph 84064
Telephone: 435-793-2365 Fax: 435-793-2375
Enrollment: 140 No. Tchrs: 10
Principal: Rick Larsen
E-mail: rlarsen@m.rich.k12.ut.us

SALT LAKE CITY SCHOOL DISTRICT

440 East 100 South
Salt Lake City, Utah 84111-1898
Telephone: 801-578-8599 Fax: 801-578-8248
Enrollment: 23,536 Total No. Tchrs: 1,128
www.slc.k12.ut.us

BOARD OF EDUCATION

Bennett, Heather Member
909 S 800 E, Salt Lake City 84105
Higbee, Clifford Member
1289 Catherine St, Salt Lake City 84116
Hunt, Madison Student Member
440 E 100 S, Salt Lake City, 84111
Maxfield, Mark Member
547 S 1200 E, Salt Lake City 84102
Nelson, Douglas President
174 F St., Salt Lake City 84103
Swett, Kristi Vice President
2256 South King St, Salt Lake City 84109

Uluave, Alama Member
1364 W Gillespie, Salt Lake City 84104
Young, Laurel Member
2049 E Herbert Ave, Salt Lake City 84108

DISTRICT STAFF

Withers, McKell Superintendent
E-mail: mckell.withers@slc.k12.ut.us
Andersen, Shannon Dir/Counseling & Student Services
Atwood, Julie Supv/Instr. Tech & Media Serv
Carl, Shauna Assoc. Sup/Learning Serv
Christy, Kathleen Asst. Supt/Equity & Middle School Sup
Conley, Brian Supv/Mentoring & Elem. Support
Cosgrove, Dorothy Assoc. Sup/School Support
Garcia, Patrick Executive Dir/HR
Grover, Ken Dir/CTE
Hancey, Mary Supv/Community Ed
Henderson, Rosanne Supv/Fine Arts
James, Rick Dir/Acctng
Killpack, JoEllen Supv/Accountability & Stud. Perf
Kuehl, Barbara Supervisor/Math
Lacy, Laurie Supervisor/Title I
LaMalfa, John Supv/Mentoring & Elem. Support
McLaughlin, Lesley Dir/Academic Serices
Olsen, Jason Communications Officer
Olson, Shauna Supv/Mentoring & Elem. Support
Orton, Kelly Dir/Child Nutrition/Trans
Roberts, Janet Business Administrator
Sakashita, Sue Supv/Extended Learning & 504
Scharman, CeCie Supv/Athletics
Schelble, Randyl Special Education
Smith, Gary D. Chief/Info. Officer
Strathman, Beth Asst Dir/HR
Williams, Michael Dir/Dev. & External Relations
Woods, Steve Executive Dir/Auxiliary Services

ELEMENTARY SCHOOLS

36–104 K–6
BACKMAN ELEMENTARY SCHOOL
601 N 1500 W, Salt Lake City 84116
Telephone: 801-578-8100 Fax: 801-578-8155
Enrollment: 541 No. Tchrs: 26
Principal: Fern Wilkerson
E-mail: fern.wilkerson@slc.k12.ut.us

36–108 K–6
BEACON HEIGHTS ELEMENTARY SCHOOL
1850 S 2500 E, Salt Lake City 84108
Telephone: 801-481-4814 Fax: 801-481-4900
Enrollment: 480 No. Tchrs: 22
Principal: Sue Heath
E-mail: sue.heath@slc.k12.ut.us

36–204 K–6
M. LYNN BENNION ELEMENTARY SCHOOL (Year-Round)
429 S 800 E, Salt Lake City 84102
Telephone: 801-578-8108 Fax: 801-578-8111
Enrollment: 319 No. Tchrs: 15
Principal: Christine Pittam
E-mail: christine.pittam@slc.k12.ut.us

36–112 K–6
BONNEVILLE ELEMENTARY SCHOOL
1145 S 1900 E, Salt Lake City 84108
Telephone: 801-584-2913 Fax: 801-584-2919
Enrollment: 416 No. Tchrs: 15
Principal: Donna Reid
E-mail: donna.reid@slc.k12.ut.us

36–124 K–6
DILWORTH ELEMENTARY SCHOOL
1953 S 2100 E, Salt Lake City 84108
Telephone: 801-481-4806 Fax: 801-481-4924
Enrollment: 519 No. Tchrs: 23
Principal: Kenneth Limb
E-mail: kenneth.limb@slc.k12.ut.us

36–132 K–6
EDISON ELEMENTARY SCHOOL
466 Cheyenne, Salt Lake City 84104
Telephone: 801-974-8300 Fax: 801-974-8352
Enrollment: 545 No. Tchrs: 29
Principal: James Martin
E-mail: james.martin@slc.k12.ut.us

36–136 K–6
EMERSON ELEMENTARY SCHOOL
1017 E Harrison Ave (1370 S), Salt Lake City 84105
Telephone: 801-481-4819 Fax: 801-481-4914
Enrollment: 440 No. Tchrs: 22
Principal: Ken Jones
E-mail: ken.jones@slc.k12.ut.us

36–144 K–6
ENSIGN ELEMENTARY SCHOOL
775 12th Ave, Salt Lake City 84103
Telephone: 801-578-8150 Fax: 801-578-8107
Enrollment: 387 No. Tchrs: 18
Principal: Randall Miller
E-mail: randy.miller@slc.k12.ut.us

36–262 K–6
ESCALANTE ELEMENTARY SCHOOL
1810 W 900 N, Salt Lake City 84116
Telephone: 801-578-8496 Fax: 801-578-8499
Enrollment: 626 No. Tchrs: 33
Principal: Richard Aslett
E-mail: richard.aslett@slc.k12.ut.us

36–148 K–6
FRANKLIN ELEMENTARY SCHOOL (Year-Round)
1115 W 300 S, Salt Lake City 84104
Telephone: 801-578-8158 Fax: 801-578-8163
Enrollment: 531 No. Tchrs: 24
Principal: Dahlia Cordova
E-mail: dahlia.cordova@slc.k12.ut.us

36–176 K–6
HAWTHORNE ELEMENTARY SCHOOL

1675 S 600 E, Salt Lake City 84105
Telephone: 801-481-4824 Fax: 801-481-4927
Enrollment: 507 No. Tchrs: 20
Principal: Marian Broadhead
E-mail: marian.broadhead@slc.k12.ut.us

36–180 K–6
HIGHLAND PARK ELEMENTARY SCHOOL
1738 E 2700 S, Salt Lake City 84106
Telephone: 801-481-4833 Fax: 801-481-4920
Enrollment: 525 No. Tchrs: 24
Principal: Susan Parker
E-mail: sue.parker@slc.k12.ut.us

36–184 K–6
INDIAN HILLS ELEMENTARY SCHOOL
2496 St. Marys Drive, Salt Lake City 84108
Telephone: 801-584-2908 Fax: 801-584-2932
Enrollment: 435 No. Tchrs: 21
Principal: Lewis Gardiner
E-mail: lew.gardiner@slc.k12.ut.us

36–188 K–6
JACKSON ELEMENTARY SCHOOL
750 W 200 N, Salt Lake City 84116
Telephone: 801-578-8165 Fax: 801-578-8172
Enrollment: 531 No. Tchrs: 31
Principal: Sandra Buendia
E-mail: sandra.buendia@slc.k12.ut.us

36–196 K–6
LINCOLN ELEMENTARY SCHOOL
1090 S Roberta Street, Salt Lake City 84111
Telephone: 801-578-8180 Fax: 801-578-8188
Enrollment: 542 No. Tchrs: 24
Principal: Tracy Vandeventer
E-mail: tracy.vandeventer@slc.k12.ut.us

36–216 K–6
MEADOWLARK ELEMENTARY SCHOOL (Year-Round)
497 N Morton Dr, Salt Lake City 84116
Telephone: 801-578-8529 Fax: 801-578-8534
Enrollment: 550 No. Tchrs: 27
Principal: Mike Sadler
E-mail: mike.sadler@slc.k12.ut.us

36–160 K–6
MOUNTAIN VIEW ELEMENTARY SCHOOL
1380 S Navajo, Salt Lake City 84104
Telephone: 801-974-8315 Fax: 801-974-8332
Enrollment: 542 No. Tchrs: 27
Principal: John Erlacher
E-mail: john.erlacher@slc.k12.ut.s

36–220 K–6
NEWMAN ELEMENTARY SCHOOL
1269 N Colorado Street, Salt Lake City 84116
Telephone: 801-578-8537 Fax: 801-578-8544
Enrollment: 467 No. Tchrs: 20

SALT LAKE CITY

Principal: Craig Ruesch
E-mail: craig.ruesch@slc.k12.ut.us

36–224 K–6
NIBLEY PARK ELEMENTARY SCHOOL
2785 S 800 E, Salt Lake City 84106
Telephone: 801-481-4842 Fax: 801-481-4899
Enrollment: 474 No. Tchrs: 21
Principal: Doug McLennan
E-mail: doug.mclennan@slc.k12.ut.us

36–140 K–6
NORTH STAR ELEMENTARY SCHOOL
1545 N Morton Dr, Salt Lake City 84116
Telephone: 801-578-8448 Fax: 801-578-8445
Enrollment: 676 No. Tchrs: 26
Principal: Earl Arnoldson
E-mail: earl.arnoldson@slc.k12.ut.us

36–242 K–6
PARKVIEW ELEMENTARY SCHOOL (Year-Round)
970 S Emery St, Salt Lake City 84104-2050
Telephone: 801-974-8304 Fax: 801-974-8329
Enrollment: 426 No. Tchrs: 24
Principal: Jane Larson
Asst. Principal: Aida Lopez
E-mail: jane.larson@slc.k12.ut.us

36–244 K–6
RILEY ELEMENTARY SCHOOL
1410 S 800 W, Salt Lake City 84104
Telephone: 801-974-8310 Fax: 801-974-8354
Enrollment: 480 No. Tchrs: 25
Principal: Bobbie Kirby
E-mail: bobbie.kirby@slc.k12.ut.us

36–252 K–6
ROSE PARK ELEMENTARY SCHOOL (Year-Round)
1105 W 1000 N, Salt Lake City 84116
Telephone: 801-578-8554 Fax: 801-578-8373
Enrollment: 538 No. Tchrs: 24
Principal: Rae Louie
E-mail: rae.louie@slc.k12.ut.us

36–268 K–6
UINTAH ELEMENTARY SCHOOL
1571 E 1300 S, Salt Lake City 84105
Telephone: 801-584-2940 Fax: 801-584-2944
Enrollment: 558 No. Tchrs: 24
Principal: Heidi Kunzler
E-mail: heidi.kunzler@slc.k12.ut.us

36–272 K–6
WASATCH ELEMENTARY SCHOOL
30 R Street, Salt Lake City 84103
Telephone: 801-578-8564 Fax: 801-578-8117
Enrollment: 449 No. Tchrs: 21
Principal: Julie Miller
E-mail: julie.miller@slc.k12.ut.us

36–276 K–6
WASHINGTON ELEMENTARY SCHOOL
134 D Street, Salt Lake City 84103
Telephone: 801-578-8140 Fax: 801-578-8147
Enrollment: 266 No. Tchrs: 12
Principal: JoAnn Price
E-mail: joann.price@slc.k12.ut.us

36–288 K–6
WHITTIER ELEMENTARY SCHOOL (Year-Round)
1600 S 300 E, Salt Lake City 84115
Telephone: 801-481-4846 Fax: 801-481-4849
Enrollment: 614 No. Tchrs: 28
Principal: Jane Fitts
Asst. Principal: Inetta Emery
E-mail: jane.fitts@slc.k12.ut.us

MIDDLE SCHOOLS

36–404 7–8
BRYANT MIDDLE SCHOOL
40 S 800 E, Salt Lake City 84102
Telephone: 801-578-8118 Fax: 801-578-8125
Enrollment: 494 No.Tchrs: 24
Principal: Frances P. Battle
Asst. Principal: Herminio Trujillo
E-mail: frances.battle@slc.k12.ut.us

36–408 7–8
CLAYTON MIDDLE SCHOOL
1471 S 1800 E, Salt Lake City 84108
Telephone: 801-481-4810 Fax: 801-481-4884
Enrollment: 543 No. Tchrs: 22
Principal: Linda Richins
Asst. Principal: Dellis Hatch
E-mail: linda.richins@slc.k12.ut.us

36–412 7–8
GLENDALE MIDDLE SCHOOL
1400 Goodwin Ave, Salt Lake City 84116
Telephone: 801-974-8320 Fax: 801-974-8356
Enrollment: 912 No. Tchrs: 44
Principal: Betty Valenzuela
Asst. Principal: Mele Taukeiaho
E-mail: betty.valenzuela@slc.k12.ut.us

36–416 7–8
HILLSIDE MIDDLE SCHOOL
2375 E Garfield Ave, Salt Lake City 84108
Telephone: 801-481-4828 Fax: 801-481-4831
Enrollment: 563 No. Tchrs: 24
Principal: Heidi Larsen
E-mail: heidi.larsen@slc.k12.ut.us

36–440 7–8
NORTHWEST MIDDLE SCHOOL
1730 W 1700 N, Salt Lake City 84116
Telephone: 801-578-8547 Fax: 801-578-8558
Enrollment: 825 No. Tchrs: 40
Principal: Rod Goode
Asst. Principal: Judy Whittaker
E-mail: rod.good@slc.k12.ut.us

HIGH SCHOOLS

36–704 9–12
EAST HIGH SCHOOL**
840 S 1300 E, Salt Lake City 84102
Telephone: 801-583-1661 Fax: 801-584-2927
Enrollment: 2,032 No. Tchrs: 89
Principal: Paul S. Sagers
Asst. Principal: Martin Yablonosky
Asst. Principal: James Yapias
Asst. Principal: Mary Lane Grisley
E-mail: paul.sagers@slc.k12.ut.us

36–708 9–12
HIGHLAND HIGH SCHOOL**
2166 S 1700 E, Salt Lake City 84106
Telephone: 801-484-4343 Fax: 801-481-4893
Enrollment: 1,571 No. Tchrs: 72
Principal: Paul R. Schulte
Asst. Principal: Mary Margaret Williams
Asst. Principal: Scott Richard Nelson
E-mail: paul.schulte@slc.k12.ut.us

36–716 9–12
WEST HIGH SCHOOL**
241 N 300 W, Salt Lake City 84103
Telephone: 801-578-8500 Fax: 801-578-8516
Enrollment: 2,519 No. Tchrs: 107
Principal: Margery Parker
Asst. Principal: Richard Jaramillo
Asst. Principal: Ken DeVries
Asst. Principal: Dana Bowen
Asst. Principal: Pamela Pedersen
E-mail: margery.parker@slc.k12.ut.us

ALTERNATIVE SCHOOLS

36–750
HORIZONTE INSTRUCTION & TRAINING CTR**
(Year-Round) (7 Satellite Sites below)
1234 S Main, Salt Lake City 84101-3117
Telephone: 801-578-8574 Fax: 801-578-8577
Enrollment: 576 No. Tchrs: 38
Principal: James P. Andersen
Asst. Principal: David Martinez
Asst. Principal: Mindi Mortensen
E-mail: james.andersen@slc.k12.ut.us

CAPITAL WEST—BOYS & GIRLS CLUB (Satellite site)
567 W 300 N, Salt Lake City 84116
Telephone: 801-578-8133 Fax: NA
Principal: James Andersen

CENTRO CIVICO (Satellite site)
155 S 600 W, Salt Lake City 84101
Telephone: 801-481-4896 Fax: NA
Principal: James Andersen

HORIZONTE LIED—POPLAR GROVE (Satellite site)
460 S Concord Street, Salt Lake City 84104
Telephone: 801-578-8492 Fax: NA
Principal: James Andersen

ODYSSEY ACADEMY (Satellite site) 8–12
607 E 200 S, Salt Lake City 84102
Telephone: 801-578-8613 Fax: 801-578-8613
Principal: James Andersen

SALT LAKE COMMUNITY COLLEGE (Satellite site)
1575 South State Street, Salt Lake City 84106
Telephone: 801-957-3312 Fax: NA
Principal: James Andersen

SOUTH CITY HIGH SCHOOL (Satellite site)
1534 S 300 E, Salt Lake City 84115
Telephone: 801-481-4879 Fax: NA
Principal: James Andersen

SUGAR HOUSE (Satellite site)
938 E Sugarmont Drive, Salt Lake City 84106
Telephone: 801-481-4839 Fax: 801-481-4805
Principal: James Andersen

SPECIAL SCHOOLS

36–826
CHILDREN BEHAVIOR THERAPY UNIT
780 S Guardsman Way, Salt Lake City 84108
Telephone: 801-581-0194 Fax: NA
Enrollment: 26 No. Tchrs: 2
Director: Peter M. Nicholas
E-mail: peter.nicholas@slc.k12.ut.us

36–821
COLUMBUS COMMUNITY CENTER
3495 S West Temple, Salt Lake City 84115
Telephone: 801-262-1552 Fax: NA
Enrollment: 33 No. Tchrs: NA
Director: Dean Hoffman
E-mail: dean.hoffman@slc.k12.ut.us

36–164 K–3
GUADALUPE SCHOOL
340 S Goshen, Salt Lake City 84104
Telephone: 801-531-6100 Fax: 801-531-6106
Enrollment: NA No. Tchrs: NA
Director: Vicki Mori
E-mail: NA

36–613/813
HOSPITAL ELEMENTARY & SECONDARY
440 E 100 S, Salt Lake City 84111
Telephone: 801-578-8287 Fax: NA
Enrollment: 56 No. Tchrs: 2
Director: Shannon Andersen
E-mail: shannon.andersen@slc.k12.ut.us

SAN JUAN SCHOOL DISTRICT

200 North Main
Blanding, Utah 84511
Telephone: 435-678-1200 Fax: 435-678-1280
Enrollment: 2,844 Total No. Tchrs: 173
www.sanjuanschools.org

BOARD OF EDUCATION

Boyle, Bill Member
P.O. Box 879, Monticello 84535
Christiansen, Debbie Member
617 S 200 E 95-2, Blanding 84511
Dee, Elsie Member
P.O. Box 157, Montezuma Creek 84534
Shumway, Merri President
N. Blue Mt. Dr, 8-7, Blanding 84511
Yellowman, Nelson Vice President
P. O. Box 360-415, Monument Valley 84536

DISTRICT STAFF

Wright, Douglas E. Superintendent
E-mail: dwright@sanjuanschools.org
Atkinson, Marla Dir/Reading First
Brewer, Jack Coord/Warehouse Mgr
Crane, Dennis Dir/Applied Tech/AD ED
Davis, Colby Mgr/Buildings/Grounds
Done, Anthony P. Dir/Spec Ed Programs
Holt, Clayton H. Admin/Bus
Johnson, Lynnette A. Dir/Secondary Curr
Long, Clayton Dir/Bilingual/JOM
McDermott, Patrick Dir/Technology
Mantz, Albert Administrator/HR
Neilson, Ron T. Dir/Elementary Curr
Olsen, Steve S. Supv/Transportation
Parkinson, John Food Services

ELEMENTARY SCHOOLS

25–104 K–5
BLANDING ELEMENTARY SCHOOL
302 S 100 W, Blanding 84511
Telephone: 435-678-1871 Fax: 435-678-1877
Enrollment: 534 No. Tchrs: 27
Principal: Robert Bowring
E-mail: rbowring@sanjuanschools.org

25–108 K–6
BLUFF ELEMENTARY SCHOOL
P.O. Box 130, Bluff 84512
Telephone: 435-678-1296 Fax: 435-678-1297
Enrollment: 65 No. Tchrs: 5
Principal: Verona McDermott
E-mail: vmcdermott@sanjuanschools.org

25–124 K–4
LA SAL ELEMENTARY SCHOOL
P.O. Box 367, La Sal 84530
Telephone: 435-678-1292 Fax: 435-678-1293

Enrollment: 17 No. Tchrs: 1
Head Teacher: Shelly S. Thayn
E-mail: sthayn@sanjuanschools.org

25–132 K–6
MEXICAN HAT ELEMENTARY SCHOOL
P.O. Box 310457, Mexican Hat 84531
Telephone: 435-678-1286 Fax: 435-678-1244
Enrollment: 172 No. Tchrs: 12
Principal: Aaron Brewer
E-mail: abrewer@sanjuanschools.org

25–136 K–6
MONTEZUMA CREEK ELEMENTARY SCHOOL
Box 630, Montezuma Creek 84534
Telephone: 435-678-1261 Fax: 435-678-1850
Enrollment: 192 No. Tchrs: 12
Principal: Rebecca Benally
E-mail: rbenally@sanjuanschools.org

25–140 K–6
MONTICELLO ELEMENTARY SCHOOL
P.O. Box 189, Monticello 84535
Telephone: 435-678-1180 Fax: 435-678-1179
Enrollment: 338 No. Tchrs: 16
Principal: Lance Hatch
E-mail: lhatch@sanjuanschools.org

MIDDLE SCHOOL

25–308 6–8
ALBERT R. LYMAN MIDDLE SCHOOL**
535 N 100 E, Blanding 84511
Telephone: 435-678-1398 Fax: 435-678-1399
Enrollment: 293 No. Tchrs: 16
Principal: Charles DeWitt
E-mail: dewitt.chas@sanjuanschools.org

HIGH SCHOOLS

25–704 7–12
MONTICELLO HIGH SCHOOL**
P.O. Box 69, Monticello 84535
Telephone: 435-678-1130 Fax: 435-678-1150
Enrollment: 289 No. Tchrs: 15
Principal: Scott Shakespeare
E-mail: sshakespeare@sanjuanschools.org

25–706 7–12
MONUMENT VALLEY HIGH SCHOOL**
P.O. Box 360008, Monument Valley 84536
Telephone: 435-678-1208 Fax: 435-678-1258
Enrollment: 224 No. Tchrs: 16
Principal: Patricia Seltzer
E-mail: pseltzer@sanjuanschools.org

25–712 9–12
NAVAJO MOUNTAIN HIGH SCHOOL**
P.O. Box 10040, Tonalea, AZ 86044
Telephone: 435-678-1287 Fax: 435-678-1289
Arizona Telephone: 520-672-2400
Enrollment: 39 No. Tchrs: 5
Principal: Janine Smith
E-mail: jsmith@sanjuanschools.org

25–708 9–12
SAN JUAN HIGH SCHOOL**
311 N 100 E, Blanding 84511
Telephone: 435-678-1301 Fax: 435-678-1396
Enrollment: 380 No. Tchrs: 23
Principal: Bob Peterson
E-mail: bpeterson@sanjuanschools.org

25–710 7–12
WHITEHORSE HIGH SCHOOL**
P.O. Box 660, Montezuma Creek 84534
Telephone: 435-678-1209 Fax: 435-678-1252
Enrollment: 301 No. Tchrs: 20
Principal: NA
Asst. Principal: John Fahey
E-mail: NA

SEVIER SCHOOL DISTRICT

180 East 600 North
Richfield, Utah 84701
Telephone: 435-896-8214 Fax: 435-896-8804
Enrollment: 4,475 Total No. Tchrs: 221
www.sevier.k12.ut.us

BOARD OF EDUCATION

Hales, Tom Member
360 W 100 S, Redmond 84652
Hansen, Jack Vice President
790 S 960 W, Richfield 84701
Johnson, Clint Member
P.O. Box 304, Redmond 84620
Johnson, John Member
140 W 500 S, Monroe 84754
Naser, Don President
460 W 400 S, Richfield 84701

DISTRICT STAFF

Thorne, Brent M. Superintendent
E-mail: brent.thorne@sevier.k12.ut.us
Albrecht, Gail Spec Ed
Carter, Kari Accounting/Data Proc
Christensen, DeLoss Tech/Trans
Julander, Lynn Supv/Trans
Kyhl, Gary Spec/HR
Mickelsen, Myron Asst Supt/Dir/Spec Instruct Serv
Morwood, Larry Supv/Maintenance
Pace, Karen Dir/Sch Lunch
Prisbrey, Brent Spec/Tech
Stewart, Leon Director/CTE
Wilson, Patrick Admin/Bus
Winn, Shelly Sch Nurse

SEVIER

ELEMENTARY SCHOOLS

26–104 K–2
ASHMAN ELEMENTARY SCHOOL
70 N 200 W, Richfield 84701
Telephone: 435-896-8415 Fax: 435-896-8416
Enrollment: 502 No. Tchrs: 22
Principal: Teresa Robinson
E-mail: teresa.robinson@sevier.k12.ut.us

26–116 K–6
KOOSHAREM ELEMENTARY SCHOOL
75 E Center, Koosharem 84744
Telephone: 435-638-7303 Fax: 435-638-7516
Enrollment: 57 No. Tchrs: 3
Principal: Lorna Stapley
E-mail: lorna.stapley@sevier.k12.ut.us

26–120 K–5
MONROE ELEMENTARY SCHOOL
40 W Center, Monroe 84754
Telephone: 435-527-4691 Fax: 435-527-4660
Enrollment: 638 No. Tchrs: 26
Principal: Ted Chappell
E-mail: ted.chappell@sevier.k12.ut.us

26–124 3–5
PAHVANT ELEMENTARY SCHOOL
520 N 300 W, Richfield 84701-1701
Telephone: 435-896-4403 Fax: 435-896-9479
Enrollment: 482 No. Tchrs: 21
Principal: Selena Terry
E-mail: selena.terry@sevier.k12.ut.us

26–132 K–5
SALINA ELEMENTARY SCHOOL
210 W 300 N, Salina 84654
Telephone: 435-529-7462 Fax: 435-529-7463
Enrollment: 504 No. Tchrs: 22
Principal: Jade Shepherd
E-mail: jade.shepherd@sevier.k12.ut.us

MIDDLE SCHOOLS

26–310 6–8
NORTH SEVIER MIDDLE SCHOOL
135 N 100 W, Salina 84654
Telephone: 435-529-3841 Fax: 435-529-7377
Enrollment: 208 No. Tchrs: 13
Principal: Cade Douglas
E-mail: cade.douglas@sevier.k12.ut.us

26–330 6–8
RED HILLS MIDDLE SCHOOL
400 S 600 W, Richfield 84701
Telephone: 435-896-6421 Fax: 435-896-6423
Cafeteria Telephone: 435-896-5514
Enrollment: 442 No. Tchrs: 22
Principal: Brent Gubler
E-mail: brent.gubler@sevier.k12.ut.us

26–320 6–8
SOUTH SEVIER MIDDLE SCHOOL
300 E Center, Monroe 84754
Telephone: 435-527-4607 Fax: 435-527-4636
Enrollment: 312 No. Tchrs: 16
Principal: William Jolley
E-mail: william.jolley@sevier.k12.ut.us

HIGH SCHOOLS

26–704 9–12
NORTH SEVIER HIGH SCHOOL**
350 W 400 N, Salina 84654
Telephone: 435-529-3717 Fax: 435-529-7910
Enrollment: 272 No. Tchrs: 14
Principal: Jill Porter
E-mail: jill.porter@sevier.k12.ut.us

26–708 9–12
RICHFIELD HIGH SCHOOL**
510 W 100 S, Richfield 84701
Telephone: 435-896-8247 Fax: 435-896-8246
Cafeteria Telephone: 435-896-5514
Enrollment: 616 No. Tchrs: 30
Principal: Randall Brown
Asst. Principal: Richard Barton
E-mail: randall.brown@sevier.k12.ut.us

26–712 9–12
SOUTH SEVIER HIGH SCHOOL**
430 W 100 S, Monroe 84754
Telephone: 435-527-4651 Fax: 435-527-4653
Enrollment: 383 No. Tchrs: 21
Principal: Bruce Douglas
E-mail: bruce.douglas@sevier.k12.ut.us

SPECIAL SCHOOLS

26–716 9–12
CEDAR RIDGE HIGH SCHOOL**
555 W 100 N, Richfield 84701
Telephone: 435-896-9464 Fax: 435-896-9475
Enrollment: 59 No. Tchrs: 4
Principal: Stewart Shaver
E-mail: earl.shaver@sevier.k12.ut.us

26–730
CENTRAL UTAH YOUTH CENTER
(YOUTH IN CUSTODY)
449 N Hwy 89, Richfield 84701
Telephone: 435-893-2360 Fax: 435-893-0086
Enrollment: NA No. Tchrs: 2
Director: Myron Mickelsen
E-mail: myron.mickelsen@sevier.k12.ut.us

MONROE PRESCHOOL
25 N 100 W, Monroe 84754
Telephone: 435-527-3014 Fax: NA
Enrollment: NA No. Tchrs: NA
Director: Genie Nielsen
E-mail: genie.nielsen@sevier.k12.ut.us

26–820
RICHFIELD PRESCHOOL
80 W Center, Richfield 84701
Telephone: 435-896-8776 Fax: NA
Enrollment: 0 No. Tchrs: NA
Director: Genie Nielsen
E-mail: genie.nielsen@sevier.k12.ut.us

SALINA PRESCHOOL
210 W 300 N, Salina 84654
Telephone: 435-529-3872 Fax: NA
Enrollment: NA No. Tchrs: NA
Director: Genie Nielsen
E-mail: genie.nielsen@sevier.k12.ut.us

SOUTH SANPETE SCHOOL DISTRICT

39 South Main
Manti, Utah 84642
Telephone: 435-835-2261 Fax: 435-835-2265
Enrollment: 2,911 Total No. Tchrs: 158
www.ssanpete.k12.ut.us

BOARD OF EDUCATION

Adams, Dan Member
475 S 400 E, Manti 84642
Aste, Ellen Member
206 E Union, Manti 84642
Jensen, Nancy Member
P.O. Box 220248, Centerfield 84622
Pickett, Kim Member
P.O. Box 222, Gunnison 84634
Smith, Larry Member
260 E 200 N, Ephraim 84627

DISTRICT STAFF

Hill, Donald R Superintendent
E-mail: don.hill@ssanpete.k12.ut.us
Donaldson, Boyd A. Dir/Appl Tech
Gottfredson, R. Paul Admin/Bus
Jackson, Brenan Asst Supt
Knudsen, Analee Supv/Schl Lunch

ELEMENTARY SCHOOLS

27–108 K–5
EPHRAIM ELEMENTARY SCHOOL
151 S Main, Ephraim 84627
Telephone: 435-283-4171 Fax: 435-283-6892
Enrollment: 459 No. Tchrs: 20
Principal: Timothy Miller
E-mail: tim.miller@ssanpete.k12.ut.us

27–112 K–6
GUNNISON VALLEY ELEMENTARY SCHOOL
682 S Main, P.O. Box 369 Gunnison 84634
Telephone: 435-528-7880 Fax: 435-528-7474
Enrollment: 499 No. Tchrs: 22
Principal: Grant Hansen
E-mail: grant.hansen@ssanpete.k12.ut.us

27–116 K–5
MANTI ELEMENTARY SCHOOL
150 W 100 S, Manti 84642
Telephone: 435-835-2271 Fax: 435-835-2278
Enrollment: 404 No. Tchrs: 21
Principal: Barbara Eliason
E-mail: barbara.eliason@ssanpete.k12.ut.us

MIDDLE SCHOOLS

27–304 6–8
EPHRAIM MIDDLE SCHOOL
555 S 100 E, Ephraim 84627
Telephone: 435-283-4037 Fax: 435-283-4885
Enrollment: 408 No. Tchrs: 20
Principal: Kirk Anderson
Asst. Principal: Lynn Willardsen
E-mail: kirk.anderson@ssanpete.k12.ut.us

27–302 6–8
GUNNISON VALLEY MIDDLE SCHOOL
P.O. Box 1090
271 E 600 S, Gunnison 84634
Telephone: 435-528-5337 Fax: 435-528-5397
Enrollment: 228 No. Tchrs: 13
Principal: Alan Peterson
E-mail: alan.peterson@ssanpete.k12.ut.us

HIGH SCHOOLS

27–704 7–12
GUNNISON VALLEY HIGH SCHOOL**
35 E 600 S, P.O. Box 460, Gunnison 84634-0460
Telephone: 435-528-7256 Fax: 435-528-3556
Enrollment: 329 No. Tchrs: 18
Principal: Kent Larsen
Asst. Principal: Trevor Powell
E-mail: kent.larsen@ssanpete.k12.ut.us

27–708 9–12
MANTI HIGH SCHOOL**
100 W 500 N, Manti 84642
Telephone: 435-835-2281 Fax: 435-835-2285
Enrollment: 584 No. Tchrs: 24
Principal: George Henrie
Asst. Principal: Mark Hugentobler
E-mail: george.henrie@ssanpete.k12.ut.us

SPECIAL SCHOOL

27-702 9-12
SANPETE ACADEMY
P.O. Box 693, Ephraim 84627
Telephone: 435-283-6008 Fax: NA
Enrollment: NA No. Tchrs: 3
Principal: Charles Scott
E-mail: charles.scott@ssanpete.k12.ut.us

SOUTH SUMMIT SCHOOL DISTRICT

375 East 300 South
Kamas, Utah 84036
Telephone: 435-783-4301 Fax: 435-783-4501
Enrollment: 1,374 Total No. Tchrs: 73
www.ssummit.k12.ut.us

BOARD OF EDUCATION

Bisel, Deloy Jr.	Member
2875 E Hwy 35, Woodland	84036
Flinders, Matt	Member
P.O. Box 1081, Kamas	84036
Marchant, Phil	President
2600 N SR 32, Marion	84036
Woolstenhulme, Kendell	Vice President
P.O. Box 155, Oakley	84055

DISTRICT STAFF

Walker, Barry	Superintendent
E-mail: bw@ss.k12.ut.us	
Atkinson, Diane	Secretary
Butler, Susie	Secretary
Bigelow, Kip	Admin/Bus
Mitchell, Melanie	Secretary

ELEMENTARY SCHOOL

28–104 K–5
SOUTH SUMMIT ELEMENTARY SCHOOL
535 E 300 S, Kamas 84036
Telephone: 435-783-4318 Fax: 435-783-2805
Enrollment: 668 No. Tchrs: 35
Principal: Louise Willoughby
E-mail: lw@ss.k12.ut.us

MIDDLE SCHOOL

28–304 6–8
SOUTH SUMMIT MIDDLE SCHOOL**
355 E 300 S, Kamas 84036
Telephone: 435-783-4341 Fax: 435-783-2787
Enrollment: 301 No. Tchrs: 17
Principal: Wade Woolstenhulme
E-mail: ww@ss.k12.ut.us

HIGH SCHOOL

28–704 9–12
SOUTH SUMMIT HIGH SCHOOL**
45 S 300 E, Kamas 84036
Telephone: 435-783-4313 Fax: 435-783-4765
Enrollment: 402 No. Tchrs: 19
Principal: Gary Twitchell
E-mail: gt@ss.k12.ut.us

TINTIC SCHOOL DISTRICT

55 E Main Street
P.O. Box 210
Eureka, Utah 84628
Telephone: 435-433-6363 Fax: 435-433-6643
Enrollment: 238 Total No. Tchrs: 22
www.tintic.k12.ut.us

BOARD OF EDUCATION

Boswell, Janice	President
P.O. Box 154, Eureka	84628
Bray, Ronald	Member
P.O. Box 174, Eureka	84628
Draper, Mary Lou	Vice President
P.O. Box 135, Eureka	84628
Nelson, Ronald	Member
P.O. Box 14, Eureka	84628
Timm, Dennis	Member
Box 260 Callao Rt, Wendover	84083

DISTRICT STAFF

Barlow, Ron	Superintendent
E-mail: ron.barlow@tintic.k12.ut.us	
Hansen, Christy	Admin Asst
Snell, Jeremy	Admin/Bus

ELEMENTARY SCHOOLS

29–104/404
CALLAO SCHOOL K–8
Callao Rt 225, Wendover 84083
Telephone: 435-693-3142 Fax: 435-693-3142
Enrollment: 11 No. Tchrs: 1
Head Teacher: Annette Garland
E-mail: annette.garland@tintic.k12.ut.us

29–108 PK–6
EUREKA ELEMENTARY SCHOOL
P.O. Box 170, Eureka 84628
Telephone: 435-433-6927 Fax: 435-433-6622
Enrollment: 90 No. Tchrs: 8
Principal: Ron Barlow
E-mail: ron.barlow@tintic.k12.ut.us

29–112 PK–6
WEST DESERT ELEMENTARY SCHOOL
440 Trout Creek (Via Wendover) 84083
Telephone: 435-693-3193 Fax: 435-693-3193
Enrollment: 8* No. Tchrs: 2
Principal: Edgar A. Alder
E-mail: ed.alder@tintic.k12.ut.us
**Enrollment includes out-of-state students.*

HIGH SCHOOLS

29–704 7–12
TINTIC HIGH SCHOOL**
P.O. Box 230, Eureka 84628

Telephone: 435-433-6939 Fax: 435-433-6845
Enrollment: 117 No. Tchrs: 9
Principal: Tim Porter
E-mail: tim.porter@tintic.k12.ut.us

29–708 7–12
WEST DESERT HIGH SCHOOL**
440 Trout Creek (Via Wendover) 84083
Telephone: 435-693-3112 Fax: 435-693-3109
Enrollment: 12* No. Tchrs: NA
Principal: Edgar A. Alder
E-mail: ed.alder@tintic.k12.ut.us
**Enrollment includes out-of-state students.*

TOOELE SCHOOL DISTRICT

92 S Lodestone Way
Tooele, Utah 84074
Telephone: 435-833-1900 Fax: 435-833-1912
Enrollment: 12,988 Total No. Tchrs: 599
www.tooelesd.org

BOARD OF EDUCATION

Dale, Beth	Member
1946 Clemens Way, Tooele	84074
Gowans, Dr. Gary	President
731 W 200 S, Tooele	84074
Hogan, Jeffrey	Member
P.O. Box 246, Stockton	84071
Holt, Julia	Vice President
860 Upland Dr, Tooele	84074
Jensen, Carol	Member
5373 Oswego Lane, Erda	84074
Nelson, Karen	Member
164 S 800 E, Grantsville	84029

DISTRICT STAFF

Linares, Terry	Superintendent
E-mail: tlinares@tooelesd.org	
Beacham, Dave	Supv/Maintenance
Berry, Delajean	Testing Director
Bushek, Debra	Dir/Title I
Christensen, Terry	Dir/HR
Johnson, Daniel	Dir/Sec. Ed
Vacant	Asst. Superintendent
Luke, Ken	Dir/Ele. Ed
Pitt, Doelene	Dir/Spec Ed
Roberts, Bobbie	Dir/Curriculum
Reese, Richard	Business Administrator
Roberts, Elva	Supv/Food Serv
Valdez, Diane	Assistant to Superintendent

ELEMENTARY SCHOOLS

30–102 K-6
COPPER CANYON ELEMENTARY
1600 N Broadway, Tooele 84074
Telephone: 435-843-3820 Fax: 435-843-3824
Enrollment: 632 No. Tchrs: 27
Principal: Clint Spindler
E-mail: cspindler@tooelesd.org

30–104 K–6
DUGWAY ELEMENTARY SCHOOL
Bldg 5000 Valdez Cir, Dugway 84022
Telephone: 435-831-4259 Fax: 435-831-4469
Enrollment: 130 No. Tchrs: 8
Principal: Robin Nielson
E-mail: rnielson@tooelesd.org

30–106 K–6
EAST ELEMENTARY SCHOOL
135 S 7th Street, Tooele 84074
Telephone: 435-833-1951 Fax: 435-833-1952
Enrollment: 681 No. Tchrs: 28
Principal: Ernie Nix
E-mail : enix@tooelesd.org

30–108 K–5
GRANTSVILLE ELEMENTARY SCHOOL
175 W Main, Grantsville 84029
Telephone: 435-884-4520 Fax: 435-884-4521
Enrollment: 756 No. Tchrs: 33
Principal: Jeff Hamm
E-mail: jhamm@tooelesd.org

30–112 K–6
HARRIS ELEMENTARY SCHOOL
251 N 1st Street, Tooele 84074
Telephone: 435-833-1961 Fax: 435-833-1965
Enrollment: 533 No. Tchrs: 24
Principal: Cleo Riggs
E-mail: criggs@tooelesd.org

30–116 K–6
IBAPAH ELEMENTARY SCHOOL
116 Eagles Nest, Ibapah 84034
Telephone: 435-234-1113 Fax: 435-234-1175
Enrollment: 16 No. Tchrs: 1
Principal: Kent Parsons
E-mail: kparsons@tooelesd.org

30–128 K–6
MIDDLE CANYON ELEMENTARY SCHOOL
751 E 1000 N, Tooele 84074
Telephone: 435-833-1906 Fax: 435-843-3802
Enrollment: 646 No. Tchrs: 27
Principal: Cheryl Miller
E-mail: cmiller@tooelesd.org

30–132 K–6
NORTHLAKE ELEMENTARY SCHOOL
268 N Coleman, Tooele 84074
Telephone: 435-833-1940 Fax: 435-833-1943
Enrollment: 649 No. Tchrs: 34
Principal: JoAn Coon
E-mail: jcoon@tooelesd.org

30–134 K–6
OVERLAKE ELEMENTARY SCHOOL
2052 N 170 W, Tooele 84074
Telephone: 435-843-3805 Fax: 435-843-3809
Enrollment: 667 No. Tchrs: 26
Principal: Jan Johnson
E-mail: jjohnson@tooelesd.org

30–124 K–6
ROSE SPRINGS ELEMENTARY SCHOOL
5349 N Insbrook Place, Stansbury 84074
Telephone: 435-833-9015 Fax: 435-833-9207
Enrollment: 784 No. Tchrs: 31
Principal: Leon Jones
E-mail: ljones@tooelesd.org

30–138 K–6
SETTLEMENT CANYON ELEMENTARY SCHOOL*
935 W Timpie Road, Tooele 84074
Telephone: NA Fax: NA
Enrollment: NA No. Tchrs: NA
Principal: Gailynn Warr
E-mail: gwarr@tooelesd.org

30–140 K–6
ANNA SMITH ELEMENTARY SCHOOL
P.O. Box 879, Wendover 84083
Telephone: 435-665-0470 Fax: 435-665-7562
Enrollment: 226 No. Tchrs: 13
Principal: Kent Parsons
E-mail: kparsons@tooelesd.org

30–120 K–6
STANSBURY ELEMENTARY SCHOOL*
485 Country Club Dr, Stansbury Park 84074
Telephone: 435-833-1968 Fax: 435-833-1972
Enrollment: 611 No. Tchrs: 26
Principal: Xenia Young
E-mail: xyoung@tooelesd.org

30–136 K–6
VERNON ELEMENTARY SCHOOL
70 N Main, Vernon 84080
Telephone: 435-839-3433 Fax: 435-839-3433
Enrollment: 29 No. Tchrs: 2
Lead Teacher: Linda Ekker
E-mail: lekker@tooelesd.org

30–142 K–6
WEST ELEMENTARY SCHOOL
451 W 300 S, Tooele 84074
Telephone: 435-833-1931 Fax: 435-833-1933
Enrollment: 737 No. Tchrs: 31
Principal: Suzanne Owen
E-mail: sowen@tooelesd.org

30–146 K–2
WILLOW ELEMENTARY SCHOOL
439 S Willow St, Grantsville 84029
Telephone: 435-884-4527 Fax: 435-884-4528
Enrollment: 571 No. Tchrs: 22
Principal: Mark Brunsdale
E-mail: mbrunsdale@tooelesd.org

JUNIOR HIGH SCHOOLS

30–308 7–8
GRANTSVILLE JR HIGH SCHOOL*
318 S Hale, Grantsville 84029
Telephone: 435-884-4510 Fax: 435-884-4513
Enrollment: 694 No. Tchrs: 33
Principal: Keith Davis
Asst. Principal: Charles Mohler
E-mail: davisk@tooelesd.org

30–408 7–8
CLARK N JOHNSEN JR HIGH SCHOOL
2152 N 400 W, Tooele 84074
Telephone: 435-833-1939 Fax: 435-843-3816
Enrollment: 598 No. Tchrs: 27
Principal: Danny Hal Strain
Asst. Principal: Dave Whiting
E-mail: hstrain@tooelesd.org

30–404 7–8
TOOELE JR HIGH SCHOOL
411 W Vine Street, Tooele 84074
Telephone: 435-882-2100 Fax: 435-833-1923
Cafeteria Telephone: 435-833-1927
Enrollment: 545 No. Tchrs: 28
Principal: Larry Abraham
Asst. Principal: Mark Ernst
E-mail: labraham@tooelesd.org

HIGH SCHOOLS

30–704 7–12
DUGWAY HIGH SCHOOL**
Bldg 5020 5th St, Dugway 84022
Telephone: 435-831-4566 Fax: 435-831-4951
Enrollment: 128 No. Tchrs: 10
Principal: Robin Nielson
E-mail: rnielson@tooelesd.org

30–708 9–12
GRANTSVILLE HIGH SCHOOL**
155 E Cherry Street, Grantsville 84029
Telephone: 435-884-4500 Fax: 435-884-4502
Enrollment: 1,097 No. Tchrs: 46
Principal: Travis McCluskey
Asst. Principal: Betsy Swynenburg
E-mail: tmccluskey@tooelesd.org

30–712 9–12
TOOELE HIGH SCHOOL**
301 W Vine Street, Tooele 84074
Telephone: 435-833-1978 Fax: 435-833-1984
Enrollment: 1,929 No. Tchrs: 88
Principal: Bill Gochis
Asst. Principal: Mat Jackson

Asst. Principal: Jared Small
E-mail: bgochis@tooelesd.org

30–714 9–12
WENDOVER HIGH SCHOOL**
Box 610, Wendover 84083
Telephone: 435-665-2343 Fax: 435-665-7706
Enrollment: 183 No. Tchrs: 14
Principal: John Barrus
E-mail: jbarrus@tooelesd.org

SPECIAL SCHOOLS

ADULT EDUCATION CENTER
76 S 1000 W, Tooele 84074
Mailing: 92 Lodestone Way, Tooele 84074
Telephone: 435-833-1994 Fax: 435-843-1919
Enrollment: NA No. Tchrs: NA
Coordinator: Linda Conway
E-mail: lconway@tooelesd.org

30–101
EARLY LEARNING CENTER
555 E Vine, Tooele 84074
Telephone: 435-833-1966 Fax: 435-833-1998
Enrollment: 0 No. Tchrs: 2
Director, Special Ed: Doelene Pitt
Preschool Coordinator: Dee Ann Hall
E-mail: dpitt@tooelesd.org

30–740 9–12
TOOELE HIGH SCHOOL (South Campus)
Tooele Army Depot Bldg S110, Tooele 84074
Telephone: 435-833-1928 Fax: 435-833-1929
Enrollment: 60 No. Tchrs: 8
Principal: Daniel Johnson
Lead Teacher: Shanz Leonelli
E-mail: dnjohnson@tooelesd.org

30–745 9–12
TOOELE HIGH SCHOOL (Home Study)
50 S 200 W, Tooele 84074
Telephone: 435-833-9590 Fax: NA
Enrollment: 63 No. Tchrs: NA
Principal: Daniel Johnson
E-mail: djohnson@tooelesd.org

UINTAH SCHOOL DISTRICT

635 West 200 South
Vernal, Utah 84078
Telephone: 435-781-3100 Fax: 435-781-3107
Enrollment: 5,952 Total No. Tchrs: 264
www.uintah.net

BOARD OF EDUCATION

Anderson, Rodney S. President
379 N 500 W, Ste 1A, Vernal 84078
Cowan, JoAnn Member
153 N 200 E, Vernal 84078
Frost, Shane Member
HC 69 Box 127, Randlett 84078
Ruppe, Scott Member
894 W 1200 S, Vernal 84063
Taylor, Perry Vice President
1731 S 1100 W, Vernal 84078

DISTRICT STAFF

Nelson, Charles Superintendent
E-mail: charlie.nelson@uintah.net
Deets, Shannon Coord/Special Education
Dockins, Mark Dir/Student Services
Gagon, Lee Dir/Human Resources
Hardman, Sherry Coord/School Lunch
John, David Psychologist
Leis, Mistalyn Dir/Connections, Coord/CTE
McCarrell, Lisa Coord/Maintenance
Mansfield, Kent Corrd/Technology
Murphy, Beth Dir/Youth in Custody
Sullivan, Leonard Dir/Curr & Inst
Upton, J. Randall Admin/Bus

ELEMENTARY SCHOOLS

31–100 K–5
ASHLEY ELEMENTARY SCHOOL
350 N 1150 W, Vernal 84078
Telephone: 435-781-3170 Fax: 435-781-3178
Enrollment: 407 No. Tchrs: 18
Principal: Diedra Massey
E-mail: diedra.massey@uintah.net

31–110 K–5
DAVIS ELEMENTARY SCHOOL
4101 S 2500 E, Vernal 84078
Telephone: 435-781-3155 Fax: 435-781-3193
Enrollment: 525 No. Tchrs: 22
Principal: Jayme Leyba
E-mail: jayme.leyba@uintah.net

31–114 K–5
DISCOVERY ELEMENTARY
650 W 1200 S, Vernal 84078
Telephone: 435-781-3146 Fax: 435-781-3147
Enrollment: 452 No. Tchrs: 20
Principal: Kathleen Hawkins
E-mail: kathleen.hawkins@uintah.net

31–312 K–8
EAGLE VIEW ELEMENTARY SCHOOL
Rt #2, Box 2466, Roosevelt 84066
Telephone: 435-722-4563 Fax: 435-722-4565
Enrollment: 123 No. Tchrs: NA
Principal: Robert Stearmer
E-mail: robert.stearmer@uintah.net

31–116 K–6
LAPOINT ELEMENTARY SCHOOL

P.O. Box 309, Lapoint 84039
Telephone: 435-247-2637 Fax: 435-247-2639
Enrollment: 287 No. Tchrs: 16
Principal: Dennis Atkin
E-mail: dennis.atkin@uintah.net

31–120 K–5
MAESER ELEMENTARY SCHOOL
2670 W 1000 N, Vernal 84078
Telephone: 435-781-3160 Fax: 435-781-3162
Enrollment: 648 No. Tchrs: 27
Principal: Carol Parrish
E-mail: carol.parrish@uintah.net

31–124 K–5
NAPLES ELEMENTARY SCHOOL
635 W 200 S, Vernal 84078
Telephone: 435-781-3150 Fax: 435-781-3152
Enrollment: 404 No. Tchrs: 19
Principal: John Anderson
E-mail: john.anderson@uintah.net

31–128 K–5
W. RUSSELL TODD ELEMENTARY SCHOOL**
Rt #2, Box 2468, Roosevelt 84066
Telephone: 435-722-2247 Fax: 435-722-2240
Enrollment: 296 No. Tchrs: 15
Principal: Deborah Chatham
E-mail: deborah.chatham@uintah.net

MIDDLE SCHOOL

31–310 6–7
VERNAL MIDDLE SCHOOL
721 W 100 S, Vernal 84078
Telephone: 435-781-3140 Fax: 435-781-3143
Enrollment: 751 No. Tchrs: 33
Principal: Deborah Chatham
Asst. Principal: Andrea McKea
E-mail: deborah.chatham@uintah.net

JUNIOR HIGH SCHOOLS

31–408 8–9
VERNAL JR HIGH SCHOOL*
161 N 1000 W, Vernal 84078
Telephone: 435-781-3130 Fax: 435-781-3134
Enrollment: 834 No. Tchrs: 34
Principal: Kent Bunderson
Asst. Principal: Sherrill Lamb
E-mail: kent.bunderson@uintah.net

31–312 6–8
WEST JR HIGH SCHOOL*
Rt #2, Box 2466, Roosevelt 84066
Telephone: 435-722-4563 Fax: 435-722-4565
Enrollment: 123 No. Tchrs: 11
Principal: Deborah Clarke
E-mail: deborah.clarke@uintah.net

HIGH SCHOOL

31–704 10–12
UINTAH HIGH SCHOOL**
1880 W 500 N, Vernal 84078
Telephone: 435-781-3110 Fax: 435-781-3117
Enrollment: 1,129 No. Tchrs: 42
Principal: Julie Wilde
Asst. Principal: Kevin Dickson
Asst. Principal: Sharon Shipton
E-mail: julie.wilde@uintah.net

SPECIAL SCHOOLS

31–250
ASHLEY VALLEY EDUCATION CENTER ADULT/ALTERNATIVE EDUCATION
250 S Vernal Avenue, Vernal 84078
Telephone: 435-781-3125 Fax: NA
Enrollment: NA No. Tchrs: NA
Director: Donica Bigelow
E-mail: donica.bigelow@uintah.net

31–175/775
SPLIT MOUNTAIN YOUTH IN CUSTODY (YIC)
1880 W 500 N, Vernal 84078
Telephone: 435-781-3110 Ext. 2693 Fax: NA
Enrollment: NA No. Tchrs: 2
Director: Beth Murphy
E-mail: beth.murphy@uintah.net

31–810
UINTAH SPECIALIZED PRESCHOOL
250 S Vernal Avenue, Vernal 84078
Telephone: 435-781-3125 Fax: NA
Enrollment: NA No. Tchrs: NA
Coordinator: Shannon Deets
E-mail: shannon.deets@uintah.net

WASATCH SCHOOL DISTRICT

101 East 200 North
Heber City, Utah 84032
Telephone: 435-654-0280 Fax: 435-654-4714
Enrollment: 4,588 Total No. Tchrs: 217
www.wasatch.edu

BOARD OF EDUCATION

Bradshaw, Claudia President
Box 9, Heber City 84032
Bluth, Alan Vice President
3300 E Center, Heber City 84032
Horner, Ann Marie Member
777 E 600 S, Heber 84032
Nichols, Kristine Member
740 E 250 N, Heber City 84032
Salazar, Robert Member
P.O. Box 318, Midway 84049

DISTRICT STAFF

Shoemaker, Terry E. — Superintendent
E-mail: terry.shoemaker@wasatch.edu
Allen, Kristi — Supv/Trans
Bingham, Cynthia — Spec/Literacy Elem
Buchanan, Karl — Mgr/Technology
Burnham, Jacki — Spec/Math Curr
Devenish, Jon — Accountant/Int. Auditor
Gappmayer, Vicci — Dir/HR/Stud. Serv
Golightly, Jane — Coor/Spec Ed
Hardy, Cheryl — Dir/CTE
Harrison, Francis — Supv/Maint
Johansen, Keith — Bus. Administrator
Mackie, Kathy — Spec/Gifted & Talented
Tesch, Dennis — Pool Manager
Todd, Vickie — Dir/Curriculum & Instruction
Turner, Linda — Specialist/ELL
Wilkins, Darren — Supv/Food Svcs
Wood, Sheryl — School Health Nurse

ELEMENTARY SCHOOLS

32–106 — K–5
HEBER VALLEY ELEMENTARY SCHOOL
730 S 600 W, Heber City — 84032
Telephone: 435-654-0112 — Fax: 435-654-7540
Enrollment: 423 — No. Tchrs: 22
Principal: Eric Campbell
E-mail: eric.campbell@wasatch.edu

32–108 — K–5
MIDWAY ELEMENTARY SCHOOL
225 S 100 E, Midway — 84049
Telephone: 435-654-0472 — Fax: 435-654-7426
Enrollment: 567 — No. Tchrs: 26
Principal: Shawn Kelly
E-mail: shawn.kelly@wasatch.edu

32-114 — K–5
OLD MILL ELEMENTARY SCHOOL
1600 E 980 S, Heber City — 84032
Telephone: 435-657-3130 — Fax: 435-654-9055
Enrollment: 739 — No. Tchrs: 33
Principal: Douglas Hardy
E-mail: douglas.hardy@wasatch.edu

32–110 — K–5
J. R. SMITH ELEMENTARY SCHOOL
235 E 500 N, Heber City — 84032
Telephone: 435-654-2201 — Fax: 435-654-0167
Enrollment: 545 — No. Tchrs: 24
Principal: Deanna Lloyd
E-mail: deanna.lloyd@wasatch.edu

MIDDLE SCHOOL

32–312 — 6–7
ROCKY MOUNTAIN MIDDLE SCHOOL
800 W School House Way, Heber City — 84032
Telephone: 435-654-9350 — Fax: 435-654-9343
Enrollment: 724 — No. Tchrs: 33
Principal: Sheldon J. Case
Asst. Principal: Stephen Sanderson
E-mail: sheldon.case@wasatch.edu

JUNIOR HIGH SCHOOL

32–412 — 8–9
WASATCH MOUNTAIN JR HIGH SCHOOL*
200 E 800 S, Heber City — 84032
Telephone: 435-654-0550 — Fax: 435-654-0622
Enrollment: 675 — No. Tchrs: 30
Principal: James Judd
Asst. Principal: Justin Kelly
E-mail: james.judd@wasatch.edu

HIGH SCHOOL

32–704 — 10–12
WASATCH HIGH SCHOOL**
64 E 600 S, Heber City — 84032
Telephone: 435-654-0640 — Fax: 435-654-3011
Enrollment: 898 — No. Tchrs: 42
Principal: Paul A. Sweat
Asst. Principal: Rebekah Belnap
Asst. Principal: Jason Watt
E-mail: paul.sweat@wasatch.edu

SPECIAL SCHOOL

32–708 — 11–12
WASATCH ALTERNATIVE SCHOOL
101 E 200 N, Heber City — 84032
Telephone: 435-654-4231 — Fax: 435-654-4714
Enrollment: 17 — No. Tchrs: 3
Principal: Claire Mair
E-mail: clarene.mair@wasatch.edu

WASHINGTON SCHOOL DISTRICT

121 West Tabernacle
St. George, Utah 84770
Telephone: 435-673-3553 — Fax: 435-673-3216
Enrollment: 25,295 — Total No. Tchrs: 1,154
www.washk12.org

BOARD OF EDUCATION

Blake, Kelly — Member
485 E Kays Circle, Washington — 84780
Christiansen, Travis — Member
290 S 1200 E, St. George — 84790
Christiansen, Wes — Member
526 W 250 S, Hurricane — 84737
Gubler, Wendell R. — Member
3300 Truman Dr, Santa Clara — 84765
Hesson, Laura — Member
167 S 1210 W, St. George — 84770
Morris, Carole — Member

3121 Swaps, St. George 84790
Seegmiller, Craig, Member
553 E 200 S, St. George 84770

DISTRICT STAFF

Rose, Max H. Superintendent
E-mail: mrose@washk12.org
Ashcraft, Mel Dir/Physical Fac
Barber, LuWayne Dir/Maintenance
Bills, Brent Admin/Bus
Cox, Lyle Dir/Human Resources
Ferguson, Brad Dir/Assessment/Student Svcs
Forrest, LuAnne Dir/Curr Development
Griffin, Deb Dir/Spec Ed
Hammer, Craig Executive Dir/Secondary
Holmes, Richard Executive Dir/Elementary
Lundin, Bill Mgr, Warehouse/Main
Roberts, Charlie Dir/Technology
Schmutz, Launi Supv/Trans
Stephenson, Larry Dir/CTE
Stucki, Sharon Coord/School Lunch
Topham, Marshall Asst Supt/Secondary Ed
Wilkey, Rex Asst Supt/Elementary Ed

ELEMENTARY SCHOOLS

33–111 K–5
ARROWHEAD ELEMENTARY SCHOOL
545 Arrowhead Trail, Santa Clara 84765
Telephone: 435-674-2027 Fax: 435-674-2038
Enrollment: 625 No. Tchrs: 27
Principal: Susan Harrah
E-mail: sharrah@washk12.org

33–102 K–5
BLOOMINGTON ELEMENTARY SCHOOL
425 Man of War Rd, St. George 84790
Telephone: 435-673-6266 Fax: 435-674-6497
Enrollment: 518 No. Tchrs: 22
Principal: Kim Heki
E-mail: kheki@bes.washk12.org

33–105 K–5
BLOOMINGTON HILLS ELEMENTARY SCHOOL
919 E Brigham Rd, St. George 84790
Telephone: 435-674-6495 Fax: 435-652-4703
Enrollment: 552 No. Tchrs: 27
Principal: Steve Gregoire
E-mail: gregoire@www.bhes.wash.k12.ut.us

33–107 K–5
CORAL CANYON ELEMENTARY SCHOOL
3435 Canyon Crest Ave., Washington 84780
Telephone: 435-652-4787 Fax: 435-652-4792
Enrollment: 633 No. Tchrs: 28
Principal: Robyn Bishop
E-mail: rbishop@washk12.org

33–110 K–5
CORAL CLIFFS ELEMENTARY SCHOOL

2040 W 2000 N, St. George 84770
Telephone: 435-652-4712 Fax: 435-652-4716
Enrollment: 607 No. Tchrs: 30
Principal: Teria Mortensen
E-mail: tmortensen@cces.washk12.org

33–108 K–5
DIAMOND VALLEY ELEMENTARY SCHOOL
1411 W Diamond Valley Dr, St. George 84770
Telephone: 435-574-2009 Fax: 435-574-2013
Enrollment: 355 No. Tchrs: 15
Principal: Kelly Mitchell
E-mail: kmitchell@dves.washk12.org

33–103 K–5
DIXIE DOWNS ELEMENTARY SCHOOL
1795 W 1230 N, St. George 84770
Telephone: 435-673-8978 Fax: 435-673-6303
Enrollment: 560 No. Tchrs: 28
Principal: Dale Porter
E-mail: dporter@ddes.washk12.org

33–116 K–5
EAST ELEMENTARY SCHOOL
453 S 600 E, St. George 84770
Telephone: 435-673-6191 Fax: 435-673-6248
Enrollment: 658 No. Tchrs: 32
Principal: Joe Eckman
E-mail: jeckman@east.washk12.org

33–104 K–6
ENTERPRISE ELEMENTARY SCHOOL
P.O. Box 459, Enterprise 84725
Telephone: 435-878-2236 Fax: 435-878-2479
Enrollment: 381 No. Tchrs: 16
Principal: Evan Johnson
E-mail: evanj@entel.wash.k12.ut.us

33–120 K–5
HERITAGE ELEMENTARY SCHOOL
747 E Riverside Drive, St. George 84790
Telephone: 435-628-4427 Fax: 435-628-5771
Enrollment: 446 No. Tchrs: NA
Principal: Melanie Olsen
E-mail: molsen@washk12.org

33–145 K–5
HORIZON ELEMENTARY SCHOOL
1970 S Arabian Way, Washington 84780
Telephone: 435-652-4781 Fax: 435-652-4784
Enrollment: 546 No. Tchrs: 21
Principal: Mona Haslem
E-mail: mhaslem@washk12.org

33–112 K–5
HURRICANE ELEMENTARY SCHOOL
63 S 100 W, Hurricane 84737
Telephone: 435-635-4668 Fax: 435-635-4670
Enrollment: 486 No. Tchrs: 22
Principal: Travis Wilstead
E-mail: twilstead@washk12.org

33–114 K–5
LA VERKIN ELEMENTARY SCHOOL
51 W Center, La Verkin 84745
Telephone: 435-635-4619 Fax: 435-635-7953
Enrollment: 640 No. Tchrs: 29
Principal: Nadine Hancey
E-mail: nhancey@lves.washk12.org

33–146
LITTLE VALLEY ELEMENTARY SCHOOL
2330 E Horseman Park Dr., St. George 84790
Telephone: 435-652-4771 Fax: 435-652-4770
Enrollment: 587 No. Tchrs: 25
Principal: Robin Stevenson
E-mail: rstevenson@les.washk12.org

33–121 K–5
PANORAMA ELEMENTARY SCHOOL
301 N 2200 E, St. George 84790
Telephone: 435-628-6881 Fax: 435-634-1476
Enrollment: 505 No. Tchrs: 24
Principal: Judy Turner
E-mail: jturner@www.pes.wash.k12.ut.us

33–123 K–5
RED MOUNTAIN ELEMENTARY SCHOOL
263 E 200 S, Ivins 84738
Telephone: 435-656-3802 Fax: 435-656-3812
Enrollment: 592 No. Tchrs: 29
Principal: Betty Barnum
E-mail: bbarnum@washk12.org

33–144 K-5
RIVERSIDE ELEMENTARY
2500 S Harvest Lane, Washington 84780
Telephone: 435-652-4760 Fax: 435-652-4765
Enrollment: 655 No. Tchrs: 31
Principal: Nadine Walters
E-mail: nwalters@res.washk12.org

33–122 K–5
SANDSTONE ELEMENTARY
850 N 2450 E, St. George 84790
Telephone: 435-674-6460 Fax: 435-674-6463
Enrollment: 593 No. Tchrs: 29
Principal: Neil Cottam
E-mail: ncottam@washk12.org

33–124 K–5
SANTA CLARA ELEMENTARY SCHOOL
2950 W Crestview Dr, Santa Clara 84765
Telephone: 435-628-2624 Fax: 435-628-3785
Enrollment: 544 No. Tchrs: 25
Principal: Katherine Petersen
E-mail: kpetersen@washk12.org

33–128 K–6
SPRINGDALE ELEMENTARY SCHOOL
898 Zion Park Blvd, P.O. Box 509, Springdale 84767
Telephone: 435-772-3279 Fax: 435-772-0547
Enrollment: 48 No. Tchrs: 1
Teaching Principal: Stephen Eberhard
E-mail: eberhard@m.ses.wash.k12.ut.us

33–130 K–5
SUNSET ELEMENTARY SCHOOL
495 N Westridge Dr, St. George 84770
Telephone: 435-673-5669 Fax: 435-673-3544
Enrollment: 628 No. Tchrs: 29
Principal: Nate Esplin
E-mail: nesplin@washk12.org

33–134 K–5
THREE FALLS ELEMENTARY SCHOOL
789 S 700 W, Hurricane 84737
Telephone: 435-635-7229 Fax: 435-635-7273
Enrollment: 613 No. Tchrs: 28
Principal: Brad Jolley
E-mail: bjolley@washk12.org

33–140 K–5
WASHINGTON ELEMENTARY SCHOOL
300 N 300 E, Washington 84780
Telephone: 435-673-3012 Fax: 435-634-5748
Enrollment: 457 No. Tchrs: 25
Principal: Burke Staheli
E-mail: bstaheli@wes.wash.k12.ut.us

INTERMEDIATE SCHOOLS

33–320 6-7
FOSSIL RIDGE INTERMEDIATE SCHOOL
383 S Mall Drive, St. George 84790
Telephone: 435-652-4706 Fax: 435-652-4758
Enrollment: 755 No. Tchrs: 36
Principal: Bob Sonju
E-mail: rsonju@washk12.org

33–308 6–7
HURRICANE INTERMEDIATE SCHOOL
1325 S 700 W, Hurricane 84737
Telephone: 435-635-8931 Fax: 435-635-8937
Enrollment: 609 No. Tchrs: 27
Principal: Brad Christensen
E-mail: bchristensen@washk12.org

33–325 6–7
LAVA RIDGE INTERMEDIATE SCHOOL
2425 Rachel Dr, Santa Clara 84765
Telephone: 435-652-4742 Fax: 435-635-4747
Enrollment: 895 No. Tchrs: 43
Principal: Kalyn Gubler
E-mail: kgubler@washk12.org

33–303 6-7
SUNRISE RIDGE INTERMEDIATE SCHOOL
3167 S 2350 E, St. George 84790
Telephone: 435-652-4772 Fax: 435-652-4777
Enrollment: NA No. Tchrs: NA
Principal: Jerry Dyer

Asst. Principal: Sandy Ferrell
E-mail: jdyer@washk12.org

33–304 6–7
TONAQUINT INTERMEDIATE SCHOOL
1210 W Curly Hollow Drive, St. George 84770
Telephone: 435-688-2238 Fax: 435-688-2504
Enrollment: 684 No. Tchrs: 32
Principal: Barbara Garrett
E-mail: bgarrett@washk12.org

MIDDLE SCHOOLS

33–403 8–9
DESERT HILLS MIDDLE SCHOOL
936 E Desert Hills Dr, St. George 84790
Telephone: 435-628-0001 Fax: 435-674-6477
Enrollment: 849 No. Tchrs: 35
Principal: Brian Stevenson
Asst. Principal: Brad Bench
E-mail: bstevenson@washk12.org

33–404 8–9
DIXIE MIDDLE SCHOOL*
825 S 100 E, St. George 84770
Telephone: 435-628-0441 Fax: 435-674-6467
Enrollment: 789 No. Tchrs: 34
Principal: Jim McKim
Asst. Principal: Mitch Six
E-mail: jim.mckim@dms.wash.k12.ut.us

33–408 8–9
HURRICANE MIDDLE SCHOOL*
395 N 200 W, Hurricane 84737
Telephone: 435-635-4634 Fax: 435-635-4663
Enrollment: 570 No. Tchrs: 26
Principal: Roy Hoyt
Asst. Principal: Jan Goodwin
E-mail: rhoyt@washk12.org

33–420 8–9
PINE VIEW MIDDLE SCHOOL*
2145 E 130 N, St. George 84790
Telephone: 435-628-7915 Fax: 435-634-0470
Enrollment: 860 No. Tchrs: 38
Principal: Mike Stephenson
Asst. Principal: David Breen
E-mail: mstephenson@washk12.org

33–425 8–9
SNOW CANYON MIDDLE SCHOOL*
1215 N Lava Flow Dr, St. George 84770
Telephone: 435-674-6474 Fax: 435-634-0470
Enrollment: 856 No. Tchrs: 38
Principal: Rusty Taylor
Asst. Principal: Cheri Stevenson
E-mail: rstaylor@washk12.org

HIGH SCHOOLS

33–703 10–12
DESERT HILLS HIGH SCHOOL**
828 E Desert Hills Drive, St. George 84790
Telephone: 435-674-0885 Fax: 435-674-2606
Enrollment: NA No. Tchrs: NA
Principal: Ray Brooks
Asst. Principal: Rob Goulding
E-mail: rbrooks@washk12.org

33–704 10–12
DIXIE HIGH SCHOOL**
350 E 700 S, St. George 84770
Telephone: 435-673-4682 Fax: 435-673-2384
Enrollment: 1,276 No. Tchrs: 58
Principal: Larry Bergeson
Asst. Principal: Tim Lowe
Asst. Principal: Sharla Campbell
E-mail: lbergeson@dixiehigh.org

33–712 7–12
ENTERPRISE HIGH SCHOOL**
565 S 200 E, Box 460, Enterprise 84725
Telephone: 435-878-2248 Fax: 435-878-2479
Enrollment: 406 No. Tchrs: 25
Principal: Russell Holmes
Asst. Principal: Royd Darrington
E-mail: rholmes@m.ehs.wash.k12.ut.us

33–716 9–12
HURRICANE HIGH SCHOOL**
345 W Tiger Blvd, Hurricane 84737
Telephone: 435-635-3280 Fax: 435-635-3719
Enrollment: 833 No. Tchrs: 38
Principal: Kevin Pedersen
Asst. Principal: Larry Johnson
Asst. Principal: Shelly Kidd-Thomas
E-mail: kpedersen@washk12.org

33–718 9–12
MILLCREEK HIGH SCHOOL**
2410 E Riverside Dr, St. George 84790
Telephone: 435-628-2462 Fax: 435-628-8206
Enrollment: 247 No. Tchrs: 13
Principal: Terry Ogborn
E-mail: terryg@m.mhs.wash.k12.ut.us

33–720 10–12
PINE VIEW HIGH SCHOOL**
2850 E 750 N, St. George 84790
Telephone: 435-628-5255 Fax: 435-628-0327
Enrollment: 1,465 No. Tchrs: 63
Principal: Mike Mees
Asst. Principal: Randy Wyatt
E-mail: mees@pineview.org

33–725 10–12
SNOW CANYON HIGH SCHOOL**
1385 N Lava Flow Dr, St. George 84770
Telephone: 435-634-1967 Fax: 435-634-1130

Enrollment: 1,201 No. Tchrs: 51
Principal: Warren Brooks
Asst. Principal: Conley Gali
E-mail: wbrooks@washk12.org

33–200 K–8
WASHINGTON COUNTY ONLINE SCHOOL**
121 W Tabernacle, St. George 84770
Telephone: 435-673-3553 Fax: 435-673-3216
Enrollment: 630 No. Tchrs: NA
Director: Laura Belnap
E-mail: lbelnapsprint@earthlink.net

WAYNE SCHOOL DISTRICT

79 North 100 West
P.O. Box 127
Bicknell, Utah 84715
Telephone: 435-425-3813 Fax: 435-425-3806
Enrollment: 548 Total No. Tchrs: 35
www.wayne.k12.ut.us

BOARD OF EDUCATION

Brian, Troy	Member
P.O. Box 25, Loa	84747
Brinkerhoff, David	Member
P.O. Box 153, Bicknell	84715
Clark, Sheri	Member
P.O. Box 750326, Torrey	84775
Ekker, Dennis	Member
P.O. Box 34, Hanksville	84734
Nelson, Darren	Member
HC61, Box 298, Fremont	84747

DISTRICT STAFF

Pace, Jessie	Superintendent
E-mail: jessie.pace@wayne.k12.ut.us	
Chappell, Coral	Sec/SIS/Testing
Crane, Jordan	Technology
Wood, Brenda	Admin/Bus
Woolsey, Kathy	Transp/Sch Lun

ELEMENTARY SCHOOLS

34–108 K–6
HANKSVILLE ELEMENTARY SCHOOL
42 S Center, P.O. Box 69, Hanksville 84734
Telephone: 435-542-3291 Fax: 435-542-2025
Enrollment: 33 No. Tchrs: 2
Head Teacher: Rae Lene Ekker
E-mail: raelene.ekker@wayne.k12.ut.us

34–112 K–5
LOA ELEMENTARY SCHOOL
50 S 100 E, P.O. Box 130, Loa 84747
Telephone: 435-836-2851 Fax: 435-836-2335
Enrollment: 225 No. Tchrs: 12
Principal: Burke Torgerson
E-mail: burke.torgerson@wayne.k12.ut.us

MIDDLE SCHOOL

34–302 6–8
WAYNE MIDDLE SCHOOL
265 N 400 W, P.O. Box 128, Bicknell 84715
Telephone: 435-425-3421 Fax: 435-425-3130
Enrollment: 127 No. Tchrs: 8
Head Teacher: Mary Bray
E-mail: mary.bray@wayne.k12.ut.us

HIGH SCHOOL

34–704 9–12
WAYNE HIGH SCHOOL**
55 N Center, P.O. Box 217, Bicknell 84715
Telephone: 435-425-3411 Fax: 435-425-3480
Enrollment: 163 No. Tchrs: 11
Principal: Mark Elmer
E-mail: mark.elmer@wayne.k12.ut.us

WEBER SCHOOL DISTRICT

5320 Adams Ave Parkway
Ogden, Utah 84405
Telephone: 801-476-7800 Fax: 801-476-8139
Enrollment: 30,097 Total No. Tchrs: 1,314
www.weber.k12.ut.us

BOARD OF EDUCATION

Berrett, Allen	Member
2750 S 4150 W, Ogden	84401
DeGroot, Jerry	President
4073 Meadow Wood Dr., Riverdale	84405
Froerer, Fredrick “Buck”	Member
7424 E 1450 N, Huntsville	84317
Gerber, Sharilyn	Member
4471 S 2450 W, Roy	84067
Oborn, Dean	Member
3633 N 1000 W, Pleasant View	84414
Richardson, Brent	Vice President
2383 E 5675 S, South Ogden	84403
Ritchie, Jon	Member
3727 W 6050 S, Roy	84067

DISTRICT STAFF

Jacobsen, Michael	Superintendent
E-mail: mjacobsen@weber.k12.ut.us	
Atkinson, Shirley	Supv/Elem. Ed
Bailey, Roger	Dir/HR
Bitton, Jane Ann	Supv/Curriculum
Brooks, Dave	Dir/Technology
Carver, Linda	Asst Supt
Hadley, Monty	Supv/Trans
Harris, Kathy	Coord/School Lunch

Johnston, Mary	Supv/Sec Ed
Miller, Ann	Dir/Spec Ed
Newey, Reid	Dir/CTE
Nye, Kathleen	Supv/Curriculum
Petersen, Robert	Business Admin
Puffer, Lex	Exec. Dir/Sec Ed
Raymond, Lynn	Tech Coordinator
Skeen, Mike	Exec. Dir/Elem Ed
Smith, Brian	Supv/Maint
Stephens, Jeff	Asst Supt
Taggart, Nate	Community Rel/Safety
Tanner, Don	Supv/Curriculum
Wilson, Drew	Dir/Facilities
Wixon, Merlene	Purch Agent
Wood, Bob	Dir/Student Services
Zellmer, Scott	Supv/Rsch & Test
Zimmerman, Chris	Executive Director/Foundation

ELEMENTARY SCHOOLS

35–100 K–6
BATES ELEMENTARY SCHOOL
850 E 3100 N, Ogden 84414
Telephone: 801-452-4580 Fax: 801-452-4599
Enrollment: 628 No. Tchrs: 27
Principal: Ross Moore
E-mail: rcmoore@weber.k12.ut.us

35–110 K–6
H. GUY CHILD ELEMENTARY SCHOOL
655 E 5500 S, Ogden 84405
Telephone: 801-452-4140 Fax: 801-452-4159
Enrollment: 562 No. Tchrs: 25
Principal: Blake Hadley
E-mail: bhadley@weber.k12.ut.us

35–108 K–6
CLUB HEIGHTS ELEMENTARY SCHOOL
4150 S 100 E , Ogden 84405
Telephone: 801-452-4240 Fax: 801-452-4259
Enrollment: 355 No. Tchrs: 20
Principal: Karen Neiswender
E-mail: kneiswender@weber.k12.ut.us

35–109 K–6
COUNTRY VIEW ELEMENTARY SCHOOL
4650 W 4800 S, West Haven 84401
Telephone: 801-452-4400 Fax: 801-452-4419
Enrollment: 583 No. Tchrs: 24
Principal: Mike Geilmann
E-mail: mgeilmann@weber.k12.ut.us

35–113 K–6
FARR WEST ELEMENTARY SCHOOL
2190 W 2700 N, Ogden 84404
Telephone: 801-452-4360 Fax: 801-452-4379
Enrollment: 764 No. Tchrs: 32
Principal: Dave Wallace
E-mail: dwallace@weber.k12.ut.us

WEBER

35–115 K–6
FREEDOM ELEMENTARY SCHOOL
4555 W 5500 S, Hooper 84315
Telephone: 801-452-4100 Fax: 801-452-4119
Enrollment: 920 No. Tchrs: 37
Principal: Darlene Bell
Asst. Principal: Cindy Cunningham
E-mail: dbell@weber.k12.ut.us

35–111 K–6
GREEN ACRES ELEMENTARY SCHOOL
640 E 1900 N, Ogden 84414
Telephone: 801-452-4420 Fax: 801-452-4439
Enrollment: 564 No. Tchrs: 24
Principal: Dave Gerstheimer
E-mail: dgerstheimer@weber.k12.ut.us

35–112 K–6
HOOPER ELEMENTARY SCHOOL
5500 S 5900 W, Hooper 84315
Telephone: 801-452-4320 Fax: 801-452-4339
Enrollment: 659 No. Tchrs: 27
Principal: Shelly Roberts
E-mail: mroberts@weber.k12.ut.us

35–114 K–6
KANESVILLE ELEMENTARY SCHOOL
3112 S 3500 W, West Haven 84401
Telephone: 801-452-4680 Fax: 801-452-4699
Enrollment: 713 No. Tchrs: 29
Principal: Mel Hawkes
E-mail: mhawkes@weber.k12.ut.us

35–116 K–6
LAKEVIEW ELEMENTARY SCHOOL
2025 W 5000 S, Roy 84067
Telephone: 801-452-4380 Fax: 801-452-4399
Enrollment: 434 No. Tchrs: 21
Principal: Cami Alexander
E-mail: calexander@weber.k12.ut.us

35–120 K–6
LOMOND VIEW ELEMENTARY SCHOOL
3644 N 900 W, Ogden 84414
Telephone: 801-452-4780 Fax: 801-452-4799
Enrollment: 807 No. Tchrs: 33
Principal: Brad Larsen
E-mail: blarsen@weber.k12.ut.us

35–121 K–6
MAJESTIC ELEMENTARY SCHOOL
425 W 2550 N, Ogden 84414
Telephone: 801-452-4260 Fax: 801-452-4279
Enrollment: 822 No. Tchrs: 34
Principal: Dave Hales
E-mail: dhales@weber.k12.ut.us

35–122 K–6
MARLON HILLS ELEMENTARY SCHOOL
4400 Madison Ave, Ogden 84403

Telephone: 801-452-4500 Fax: 801-452-4519
Enrollment: 413 No. Tchrs: 17
Principal: Rick Proffer
E-mail: rproffer@weber.k12.ut.us

35–123 K–6
MIDLAND ELEMENTARY SCHOOL
3100 W 4800 S, Roy 84067
Telephone: 801-476-5400 Fax: 801-476-5459
Enrolllment: 630 No. Tchrs: 27
Principal: Susan England
E-mail: sengland@weber.k12.ut.us

35–124 K–6
MUNICIPAL ELEMENTARY SCHOOL
5775 S 2200 W, Roy 84067
Telephone: 801-452-4120 Fax: 801-452-4139
Enrollment: 437 No. Tchrs: 20
Principal: Joel Frederiksen
E-mail: jfrederiksen@weber.k12.ut.us

35–128 K–6
NORTH OGDEN ELEMENTARY SCHOOL
474 E 2650 N, Ogden 84414
Telephone: 801-452-4300 Fax: 801-452-4319
Enrollment: 476 No. Tchrs: 21
Principal: Ralph Aardema
E-mail: raaardema@weber.k12.ut.us

35–132 K–6
NORTH PARK ELEMENTARY SCHOOL
4230 S 2175 W, Roy 84067
Telephone: 801-452-4340 Fax: 801-452-4359
Enrollment: 426 No. Tchrs: 24
Principal: Vickie Thalman
E-mail: vthalman@weber.k12.ut.us

35–138 K–6
PIONEER ELEMENTARY SCHOOL
250 N 1600 W, Ogden 84404
Telephone: 801-452-4560 Fax: 801-452-4579
Enrollment: 603 No. Tchrs: 26
Principal: Kevin Sederholm
E-mail: ksederholm@weber.k12.ut.us

35–140 K–6
PLAIN CITY ELEMENTARY SCHOOL
2335 N 3600 W, Plain City 84404
Telephone: 801-452-4220 Fax: 801-452-4239
Enrollment: 656 No. Tchrs: 26
Principal: Dave Rhees
E-mail: drhees@weber.k12.ut.us

35–144 K–6
RIVERDALE ELEMENTARY SCHOOL
1160 W 4400 S, Ogden 84405
Telephone: 801-452-4540 Fax: 801-452-4559
Enrollment: 502 No. Tchrs: 22
Principal: Maloy Hales
E-mai: mhales@weber.k12.ut.us

35–148 K–6
ROOSEVELT ELEMENTARY SCHOOL
190 W 5100 S, Ogden 84405
Telephone: 801-452-4520 Fax: 801-452-4539
Enrollment: 550 No. Tchrs: 23
Principal: Melanie Stokes
E-mail: mstokes@weber.k12.ut.us

35–152 K–6
ROY ELEMENTARY SCHOOL
2888 W 5600 S, Roy 84067
Telephone: 801-452-4160 Fax: 801-452-4179
Enrollment: 659 No. Tchrs: 28
Principal: Linda Anderson
E-mail: landerson@weber.k12.ut.us

35–154 K–6
UINTAH ELEMENTARY SCHOOL
6115 S 2250 E, Ogden 84403
Telephone: 801-452-4980 Fax: 801-452-4999
Enrollment: 596 No. Tchrs: 27
Principal: Randy Rounds
E-mail: rrounds@weber.k12.ut.us

35–156 K–6
VALLEY ELEMENTARY SCHOOL
7436 E 200 S, Huntsville 84317
Telephone: 801-452-4180 Fax: 801-452-4199
Enrollment: 639 No. Tchrs: 27
Principal: Tommy Lee
E-mail: tlee@weber.k12.ut.us

35–158 K–6
VALLEY VIEW ELEMENTARY SCHOOL
2465 W 4500 S, Roy 84067
Telephone: 801-476-5200 Fax: 801-476-5219
Enrollment: 503 No. Tchrs: 25
Principal: Kirt Swalberg
E-mail: kswalberg@weber.k12.ut.us

35–160 K–6
WASHINGTON TERRACE ELEMENTARY SCHOOL
20 E 4600 S, Ogden 84405
Telephone: 801-452-4200 Fax: 801-452-4219
Enrollment: 485 No. Tchrs: 25
Principal: Gloria Rasmussen
E-mail: grasmussen@weber.k12.ut.us

35–162 K-6
WEST HAVEN ELEMENTARY
4385 S 3900 W, West Haven 84401
Telephone: 801-452-4960 Fax: 801-452-4979
Enrollment: 705 No. Tchrs: 31
Principal: Maurine Newton
E-mail: mnewton@weber.k12.ut.us

35–164 K–6
WEST WEBER ELEMENTARY SCHOOL
4178 W 900 S, Ogden 84404
Telephone: 801-452-4280 Fax: 801-452-4299

Enrollment: 413 No. Tchrs: 17
Principal: Kevin Chase
E-mail: kchase@weber.k12.ut.us

JUNIOR HIGH SCHOOLS

35–410 7–9
T. H. BELL JR HIGH SCHOOL*
165 W 5100 S, Ogden 84405
Telephone: 801-452-4600 Fax: 801-452-4639
Enrollment: 660 No. Tchrs: 29
Principal: Curtis VandenBosch
Asst. Principal: Wendy Long
E-mail: crandenbosch@weber.k12.ut.us

35–402 7–9
NORTH OGDEN JR HIGH SCHOOL*
575 E 2900 N, Ogden 84414
Telephone: 801-452-4800 Fax: 801-452-4839
Enrollment: 637 No. Tchrs: 26
Principal: Gina Butters
Asst. Principal: Jan Hoch
E-mail: gbutters@weber.k12.ut.us

35–405 7–9
ORION JR HIGH*
370 W 2000 N, Harrisville 84414
Telephone: 801-452-4700 Fax: 801-452-4777
Enrollment: 824 No. Tchrs: 35
Principal: Art Hansen
Asst. Principal: James Shaw
E-mail: ahansen@weber.k12.ut.us

35–403 7–9
ROCKY MOUNTAIN JR HIGH SCHOOL*
4350 W 4800 S, West Haven 84401
Telephone: 801-476-5220 Fax: 801-476-5259
Enrollment: 920 No. Tchrs: 38
Principal: Craig Jessop
Admin. Intern: Karla Porter
E-mail: cjessop@weber.k12.ut.us

35–404 7–9
ROY JR HIGH SCHOOL*
5400 S 2100 W, Roy 84067
Telephone: 801-476-5260 Fax: 801-476-5299
Enrollment: 862 No. Tchrs: 35
Principal: Corey Jenkins
Asst. Principal: Scott Elliott
E-mail: cjenkins@weber.k12.ut.us

35–406 7–9
SAND RIDGE JR HIGH SCHOOL*
2075 W 4600 S, Roy 84067
Telephone: 801-476-5320 Fax: 801-476-5359
Enrollment: 744 No. Tchrs: 29
Principal: Jeff Marchant
Asst. Principal: Nicole Meibos
E-mail: jemarchant@weber.k12.ut.us

35–412 7–9
SNOWCREST JR HIGH SCHOOL*
2755 N Highway 162, Eden 84310
Telephone: 801-476-5360 Fax: 801-476-5399
Enrollment: 319 No. Tchrs: 14
Principal: Velden Wardle
E-mail: vwardle@weber.k12.ut.us

35–408 7–9
SOUTH OGDEN JR HIGH SCHOOL*
4300 Madison Ave, Ogden 84403
Telephone: 801-452-4460 Fax: 801-452-4499
Enrollment: 781 No. Tchrs: 32
Principal: Bill Grilz
Admin. Intern: Chad Marriott
E-mail: wgrilz@weber.k12.ut.us

35–416 7–9
WAHLQUIST JR HIGH SCHOOL*
1033 N 1200 W, Ogden 84404
Telephone: 801-452-4640 Fax: 801-452-4679
Enrollment: 915 No. Tchrs: 33
Principal: Sue Sweet
Asst. Principal: Jay Anderson
E-mail: ssweet@weber.k12.ut.us

HIGH SCHOOLS

35–701 10–12
BONNEVILLE HIGH SCHOOL**
251 E Laker Way (4800 S), Ogden 84405
Telephone: 801-452-4050 Fax: 801-452-1837
Enrollment: 1,303 No. Tchrs: 56
Principal: Leslie Meyer
Asst. Principal: Hal Raymond
Asst. Principal: Bret Craynor
Admin. Intern: Steve Short
E-mail: lemeyer@weber.k12.ut.us

35–706 10–12
FREMONT HIGH SCHOOL**
1900 N 4700 W, Plain City 84404
Telephone: 801-452-4000 Fax: 801-452-4049
Enrollment: 1,731 No. Tchrs: 72
Principal: Ray Long
Asst. Principal: Lenn Ward
Asst. Principal: Kerry Wagstaff
Admin. Intern: Nick Harris
E-mail: rlong@district.weber.k12.ut.us

35–708 10–12
ROY HIGH SCHOOL**
2150 W 4800 S, Roy 84067
Telephone: 801-476-3600 Fax: 801-476-3699
Enrollment: 1,607 No. Tchrs: 65
Principal: Dale Pfister
Asst. Principal: Cheryl Allred
Asst. Principal: Ron Moore
Admin. Intern: Scott Palmer
E-mail: dpfister@rhs.weber.k12.ut.us

35–704 10–12

WEBER HIGH SCHOOL**

430 W Weber High Drive, Ogden 84414
Telephone: 801-476-3700 Fax: 801-476-3799
Enrollment: 1,837 No. Tchrs: 71
Principal: Steve Elsnab
Asst. Principal: Jim Bell
Asst. Principal: Pam Drake
Admin. Intern: Rod Belnap
E-mail: selsnab@weber.k12.ut.us

SPECIAL SCHOOLS

35–180/420/810 PreK–Post

CANYON VIEW SCHOOL

1100 Orchard Ave, Ogden 84404
Telephone: 801-476-3960 Fax: 801-476-3999
Enrollment: 217 No. Tchrs: 25
Principal: Sue Goodsell
E-mail: sgoodsell@weber.k12.ut.us

35–740

MILL CREEK YOUTH CENTER

790 W 12th Street, Ogden 84404
Telephone: 801-334-0210 Fax: 801-334-0287
Enrollment: NA No. Tchrs: NA
Director: Ann Miller
E-mail: amiller@weber.k12.ut.us

35–730 9–12

TWO RIVERS HIGH SCHOOL**

955 W 12th St, Ogden 84404
Telephone: 801-476-3920 Fax: 801-476-3940
Enrollment: 218 No. Tchrs: 11
Principal: Elaine Jensen
E-mail: ejensen@weber.k12.ut.us

WEBER ADULT EDUCATION

955 W 12th St, Ogden 84404
Telephone: 801-476-3930 Fax: 801-476-3959
Enrollment: NA No. Tchrs: NA
Director: Elaine Jensen
Coordinator: Sue Myers
E-mail: ejensen@weber.k12.ut.us

35–550

WEBER VALLEY DETENTION CENTER

5470 S 2700 W, Roy 84067
Telephone: 801-774-4903 Fax: 801-525-8350
Enrollment: NA No. Tchrs: 2
Principal: Ann Miller
E-mail: amiller@weber.k12.ut.us

CHARTER SCHOOLS

2008–09

Created in 2004, the seven-member State Charter School Board serves as the primary governing authority for Utah's charter schools. Members of the State Charter School Board are Governor-appointed for two to four years. Appointees have demonstrated dedication to the purpose of charter schools and come from a variety of backgrounds, including parents of children attending charter schools, State Board of Education alumni, and representatives from the business field. The Utah State Office of Education houses Utah's four-person charter school staff which, with the direction of the Board, serves the charter school community from school concept to approval, funding, and regulatory guidance.

83–700 9–12
ACADEMY FOR MATH, ENGINEERING & SCIENCE**
5715 S 1300 E, Salt Lake City 84121
Telephone: 801-278-9460 Fax: 801-277-3527
Enrollment: 430 No. Tchrs: 17
Principal: Al Church
E-mail: achurch@ames-slc.org

8B–100 K–12
AMERICAN LEADERSHIP ACADEMY**
898 W 1100 S, Spanish Fork 84660
Telephone: 801-794-2226 Fax: 801-794-2130
Enrollment: 1,429 No. Tchrs: 67
Director: Rob Muhlestein
E-mail: director@americanleadership.net

74–100 K–9
AMERICAN PREPARATORY ACADEMY**
12892 Pony Express Road, Draper 84020
Telephone: 801-553-8500 Fax: 801-576-9300
Enrollment: 538 No. Tchrs: 24
Director/Principal: Carolyn Sharette
E-mail: csharette@apamail.org

3B–700 7–9
BEEHIVE SCIENCE & TECHNOLOGY ACADEMY (BSTA)
1011 E Holladay Road, Salt Lake City 84117
Telephone: 801-265-2782 Fax: 801-322-2783
Enrollment: 141 No. Tchrs: 10
Principal: Frank Erdogan
E-mail: contact@beehiveacademy.org

9D–100 K–6
CANYON RIM ACADEMY**
3005 S 2900 E, Salt Lake City, 84109
Telephone: 801-474-2066 Fax: 801-415-3500
Enrollment: 451 No. Tchrs: 19
Director: Merry Fusselman
E-mail: mfusselman@canyonrimacademy.org
Board Chair: Erik Olson
E-mail: eolson@canyonrimacademy.org

84–700 9–12
CBA CENTER**
305 E 200 N, Suite CBA, Delta 84624
Telephone: 435-864-5695 Fax: 435-864-5711
Enrollment: 28 No. Tchrs: 2
Principal: Mike Louder
E-mail: mikel@millardk12.org

2D–100 K–8
CHANNING HALL
13515 South 150 East, Draper 84020
Telephone: 801-572-2709 Fax: 801-571-8786
Enrollment: 637 No. Tchrs: 33
Board President: Alaina Gull
E-mail: agull@channinghall.net
Head of School: Heather Shepherd
E-mail: hshepherd@channinghall.net

87–700 7–12
CITY ACADEMY**
555 E 200 S, Salt Lake City 84102
Telephone: 801-596-8489 Fax: 801-521-4181
Enrollment: 149 No. Tchrs: 13
Director: Sonia Woodbury
E-mail: soniawoodbury@cbrei.org

3E–100 K–7
C.S. LEWIS ACADEMY
364 N State Road 198, Santaquin 84655
Telephone: 801-754-3376 Fax: 801-754-3102
Enrollment: 190 No. Tchrs: 12
Principal: Jason Finch
E-mail: jfinch@cslewisacademy.net

A3–700 9–12
DAVINCI ACADEMY OF SCIENCE AND THE ARTS**
2033 Grant Ave, Ogden 84401
Telephone: 801-409-0700 Fax: 801-866-1311
Enrollment: 281 No. Tchrs: 15
Principal: Jessie Kidd
E-mail: jessie.kidd@davinciacademy.org

4E–100 K–6
DUAL IMMERSION ACADEMY
1155 S Glendale Drive, Salt Lake City 84104
Telephone: 801-347-1750 Fax: 801-972-9485
Enrollment: 346 No. Tchrs: 15
Director: Julia Barrientos
E-mail: jbarrientos@diacharter.org

A8–700 9–12
EAST HOLLYWOOD HIGH**
2185 S 3600 W, West Valley 84119
Telephone: 801-886-8181 Fax: 801-972-9585
Enrollment: 314 No. Tchrs: 17
Chief Administrative Officer: Eric Lindsay
E-mail: eric@easthollywood.org

5E–108 K–5
EDITH BOWEN LABORATORY SCHOOL
6700 Old Main Hill, Logan 84322
Telephone: 435-797-3088 Fax: 435-797-3668
Enrollment: 300 No. Tchrs: 16
Principal: Mark Peterson
E-mail: mark.peterson@usu.edu

6E–100 K–8
EMERSON ALCOTT ACADEMY**
P. O. Box 373, Roosevelt, 84066
Telephone: 435-724-4300 Fax: 435-722-5044
Enrollment: NA No. Tchrs: NA
Director: Bobby Drake
E-mail: bdrake@ea-academy.org
Board Chair: Deb Richards
E-mail: bbusiness@ubtanet.com

3C–100 K–8
ENTHEOS ACADEMY
4710 W 6200 S, Kearns 84118
Telephone: 801-417-5444 Fax: 801-417-5448
Enrollment: 480 No. Tchrs: 23
Chief Administrative Officer: Jaren Gibson
E-mail: jgibson@entheosel.org
Interim Director: Craig Pace
E-mail: cpace@entheosel.org

98–700 9–12
FAST FORWARD**
875 W 1400 N, Logan 84321
Telephone: 435-713-4255 Fax: 435-753-9615
Enrollment: 206 No. Tchrs: 13
Chief Administrative Officer: Eric Lindsay
E-mail: eric@lifetimelearningcenter.com
Principal: Stephanie Sorenson
E-mail: stephanie@ffchs.com

82–100 K–8
FREEDOM ACADEMY
1190 W 900 N, Provo 84604
Telephone: 801-437-3100 Fax: 801-437-3149
Enrollment: 648 No. Tchrs: 33
Director: Lynne L. Herring
E-mail: lherring@pfa.cc

7E–100 K–8
GATEWAY PREPARATORY ACADEMY
200 E Thoroughbred Way, Enoch 84720
Telephone: 866-433-1388 Fax: 866-433-1388
Enrollment: NA No. Tchrs: NA
Board Chair: Thomas Sewell
E-mail: board@gpacharter.org
Director: Rob Lee
E-mail: roblee@gpacharter.org

5D–100 K–8
GEORGE WASHINGTON ACADEMY
2277 S 3000 E, St. George 84790
Telephone: 435-673-2232 Fax: 435-673-0142
Enrollment: 464 No. Tchrs: 20
Director: Amy Trombetti
E-mail: atrombetti@gwacademy.org

1E–100 K–3
GUADALUPE SCHOOLS
340 S Goshen Street, Salt Lake City 84194
Telephone: 801-531-6100 Fax: 801-531-6160
Enrollment: 93 No. Tchrs: 4
Director: Victoria Mori
E-mail: vicki@guadalupe.k12.ut.us

2C–600 9–11
INTECH COLLEGIATE HIGH SCHOOL**
1787 N Research Parkway, North Logan 84341
Telephone: 435-753-7377 Fax: 435-753-3775
Enrollment: 131 No. Tchrs: 5
Principal: Jason Stanger
E-mail: jstanger@intechchs.org

A5–700 11–12
ITINERIS EARLY COLLEGE HIGH SCHOOL**
9301 S Wights Fort Road, West Jordan 84088
Telephone: 801-256-5970 Fax: 801-256-5992
Enrollment: 203 No. Tchrs: 9
Principal/Director: Stephen Jolley
E-mail: sgjolley@iechs.org

93–105 K–8
JOHN HANCOCK CHARTER SCHOOL**
125 N 100 E, Pleasant Grove 84062
Telephone: 801-796-5646 Fax: 801-785-4934
Enrollment: 180 No. Tchrs: 12
Director: Julie Adamic
E-mail: julie@johnhancockcs.org

2E–700 9–12
KARL G. MAESER PREP ACADEMY
532 N State Street, Lindon 84042
Telephone: 801-785-4687 Fax: 801-785-2562
Enrollment: 161 No. Tchrs: 8
Headmaster: Justin Kennington
E-mail: justin.kennington@maeserprep.org

4C–100 K–9
LAKEVIEW ACADEMY
527 W 400 N, Saratoga Springs 84045
Telephone: 801-331-6788 Fax: 801-331-6792
Enrollment: 709 No. Tchrs: 36
President of the Board of Trustees: Julianne Kick-lighter
Director: Harold Stone
E-mail: info@lakeview-academy.com

5C–100 K–9
LEGACY PREPARATORY ACADEMY**
1375 W Center Street, North Salt Lake 84054
Telephone: 801-936-0555 Fax: 801-936-1038
Enrollment: 499 No. Tchrs: 23
Board President: Heather Traeden
E-mail: heather@legacyprep.org
Director: Elizabeth Hatch
E-mail: ehatch@legacyprep.org

6C–100 K–8
LIBERTY ACADEMY
1195 S Elk Ridge Road, Salem 84653
Telephone: 801-465-4434 Fax: 801-465-7808
Enrollment: 292 No. Tchrs: 17
Chief Administrative Officer: Rob Muhlestein
E-mail: director@americanleadership.net
Assistant Director: Chris Crippen
E-mail: libertyasd@hotmail.com

2B–100 K–9
LINCOLN ACADEMY**
1582 W 3300 N, Pleasant Grove 84062
Telephone: 801-756-2039 Fax: 801-785-2109
Enrollment: 542 No. Tchrs: 25
Director: Jake Hunt
E-mail: hunt@lincoln-academy.org

8E–700 9–12
MERIT COLLEGE PREPARATORY ACADEMY
P.O. Box 1059, Springville 84663
Telephone: 801-491-7600 Fax: NA
Enrollment: NA No. Tchrs: NA
Board Chair: Jennifer Theobald
E-mail: jennitheobald@gmail.com
Director: Paul Baltes
E-mail: director@meritacademy.org

A7–100 K–6
MOAB CHARTER SCHOOL
358 E 300 S, Moab 84532
Telephone: 435-259-2277 Fax: 435-259-6652
Enrollment: 39 No. Tchrs: 1
Director: Joe Heywood
E-mail: moabcs@yahoo.com
E-mail: moabcommunityschool@frontiernet.net
www.moabcharterschool.org

7C–100 K–9
MONTICELLO ACADEMY
2782 S Corporate Park Dr., West Valley City 84120
Telephone: 801-417-8040 Fax: 801-417-8041
Enrollment: 749 No. Tchrs: 36
Director: Kim Coleman
E-mail: kim.coleman@monticelloacademy.net
Principal: NA
E-mail: NA

8C–100 K–8
MOUNTAINVILLE ACADEMY
195 S Main, Alpine 84004
Telephone: 801-756-9805 Fax: 801-763-9823
Enrollment: 676 No. Tchrs: 31
Board Chair: Mac Sims
E-mail: chair@mountainvilleacademy.org
Director: Wade Glathar
E-mail: director@mountainvilleacademy.org

9B–100 K–9
NAVIGATOR POINTE ACADEMY**
6844 S Navigator Drive, West Jordan 84084
Telephone: 801-840-1210 Fax: 801-840-1236
Enrollment: 501 No. Tchrs: 26
Principal: Judy Farris
E-mail: jfarris@npacademy.org

6D–100 K–8
NOAH WEBSTER ACADEMY
205 E 400 S, Orem 84058
Telephone: 801-426-6624 Fax: 801-426-6645
Enrollment: 500 No. Tchrs: 23
Director: Rick Kempton
E-mail: rkempton@noahwebsteracademy.org
Chief Administrative Officer: Sharon Moss
E-mail: slmoss@noahwebsteracademy.org

A6–100 K–4
NORTH DAVIS PREPARATORY ACADEMY
1765 W Hill Field Road, Layton 84041
Telephone: 801-547-1809 Fax: 801-547-1649
Enrollment: 255 No. Tchrs: 20
Principal: Deborah Gomberg
E-mail: dgomberg@northdavisprep.org

A6–100 5–9
NORTH DAVIS PREPARATORY ACADEMY
1591 West Hill Field Road, Layton 84041
Telephone: 801-547-1809 Fax: 801-547-1649
Enrollment: 256 No. Tchrs: NA
Principal: Deborah Gomberg
E-mail: dgomberg@northdavisprep.org

5B–100 K–9
NORTH STAR ACADEMY**
2920 W 14010 S, Bluffdale 84065
Telephone: 801-302-9579 Fax: 801-302-9578
Enrollment: 502 No. Tchrs: 22
Chief Administrative Officer: Trudy Sorenson
Principal: Mike Bennett
E-mail: mbennett@north-staracademy.com

A1–700 9–12
NORTHERN UTAH ACADEMY FOR MATH, ENGINEERING AND SCIENCE**
2750 N University Park Blvd, Layton 84041
Telephone: 801-402-5922 Fax: 801-402-5921
Enrollment: 328 No. Tchrs: 14
Principal: Rob Stillwell
E-mail: rstillwell@dsdmail.net
Dir/Business: Debbie Hefner
E-mail: dhefner@dsdmail.net

1C–100 K–8
ODYSSEY CHARTER SCHOOL
738 E Quality Drive, American Fork 84003
Telephone: 801-492-8105 Fax: 801-763-8743
Enrollment: 440 No. Tchrs: 21
Board of Trustees Chair: Rob Corniea
Director: Wendy Rapier
Director: Russell Schellhous
Director: Sheri Jepperson
E-mail: director@odysseycharter.net

68–100 K–4
OGDEN PREPARATORY ACADEMY
2221 Grant Avenue, Ogden 84401
Telephone: 801-627-2066 Fax: 801-394-2267
Enrollment: 283 No. Tchrs: 25
Principal: Kathleen Thornburg
Assistant: Robert Mitchell
E-mail: kthornburg@earthlink.net

68–100 5–9
OGDEN PREPARATORY ACADEMY
215 22nd Street, Ogden 84401
Telephone: 801-627-3066 Fax: 801-395-2267
Enrollment: 282 No. Tchrs: NA
Principal: Kathleen Thornburg
Assistant: Robert Mitchell
E-mail: kthornburg@earthlink.net

8D–240 K–8
OPEN CLASSROOM
134 D Street, Salt Lake City 84103
Telephone: 801-578-8144 Fax: 801-578-8147
Enrollment: 309 No. Tchrs: 16
Principal: Dellis Hatch
E-mail: dellis.hatch@slc.k12.ut.us

9C–100 9–12
PARADIGM HIGH**
11577 S 3600 W, South Jordan 84095
Telephone: 801-676-1018 Fax: 801-676-1036
Enrollment: 219 No. Tchrs: 13
Chief Administrative Officer: Scott Jones
E-mail: sjones@paradigmhigh.com

86–100 K–12
PINNACLE CANYON ACADEMY**
210 N 600 E, Price 84501
Telephone: 435-613-8102 Fax: 435-613-8105
Enrollment: 422 No. Tchrs: 19
Chief Administrative Officer: Roberta Hardy
Elementary Principal: Christine Watkins
Secondary Principal: Roberta Hardy
E-mail: rhardy@starband.net

9E–100 K–6
PROVIDENCE HALL
4795 W Mount Ogden Peak Drive, Herriman 84096
Telephone: 801-953-7394 Fax: 801-273-3473
Enrollment: NA No. Tchrs: NA
Board Chair: Paige Anderson
E-mail: paige@providencehall.com
Principal: Mark Johnson
E-mail: mark@providencehall.com

1F–100 K–6
QUEST ACADEMY
4800 W 4000 S, West Haven 84401
Telephone: 801-399-3066 Fax: NA
Enrollment: NA No. Tchrs: NA
Board Chair: Brandy Beckman
E-mail: bbeckman@questacademycharter.org
Principal: Catherine Montgomery
E-mail: cmontgomery@questacademy.org

A2–100 K–8
RANCHES ACADEMY**
7789 Tawny Owl Court, Eagle Mountain 84005
Telephone: 801-789-4000 Fax: 801-789-4001
Enrollment: 390 No. Tchrs: 16
Director: Susie Scherer
E-mail: sscherer@theranchesacademy.com

7B–100 K–8
REAGAN ACADEMY
1143 W Center, Springville 84663
Telephone: 801-489-7828 Fax: 801-491-2829
Enrollment: 675 No. Tchrs: 32
Chief Administrative Officer: Lorie Wilkins
Director: Brian Myrup
E-mail: bmyrup@reaganacademy.org

1D–100 K–8
RENAISSANCE ACADEMY
3435 N 1120 E, Lehi 84043
Telephone: 801-768-4202 Fax: 801-768-4295
Enrollment: 613 No. Tchrs: 31
Board President: Janice Rusick
E-mail: rjrusick@msn.com
Principal: Kyle Young
E-mail: kyoung@renacademy.org

2F–700 7–12
ROCKWELL CHARTER HIGH SCHOOL
3435 E Stonebridge Lane, Eagle Mountain 84005
Telephone: 801-768-2903 Fax: 801-789-4001
Enrollment: NA No. Tchrs: NA
Board Chair: Redge Hudson
E-mail: rhudson@theranchesacademy.com
Principal: Darren Beck
E-mail: dbeck@theranchesacademy.com

97–300 5–8
SALT LAKE ARTS ACADEMY
844 S 200 E, Salt Lake City 84111
Telephone: 801-531-1173 Fax: 801-531-7726
Enrollment: 245 No. Tchrs: 12
Principal: Amy Wadsworth
E-mail: amy@saltlakeartsacademy.org

4F–300
SALT LAKE CENTER FOR SCIENCE EDUCATION
1400 W Goodwin Avenue, Salt Lake City 84116
Telephone: 801-578-8226 Fax: 578-8677
Enrollment: NA No. Tchrs: NA
Principal: Larry Madden
E-mail: larry.madden@slc.k12.ut.us

7D–700 9–12
SALT LAKE SCHOOL FOR THE PERFORMING ARTS**
SLSPA c/o Highland High School
2166 S 1700 E, St. A103, SLC 84106
Telephone: 801-466-6700 Fax: 801-485-1707
Enrollment: 109 No. Tchrs: 2
Director: Shalee Schmidt
E-mail: sschmidt@saltlakespa.org

89–100 K–8
SOLDIER HOLLOW SCHOOL
2002 Olympic Drive, Midway 84049
Telephone: 435-654-1347 Fax: 435-654-1349
Enrollment: 143 No. Tchrs: 9
Principal: Charles Weber
E-mail: chuckeweber@gmail.com

3D–100 K–8
SPECTRUM ACADEMY
575 Cutler Drive, North Salt Lake 84054
Telephone: 801-936-0318 Fax: 801-936-0568
Enrollment: 143 No. Tchrs: 13
Chief Administrative Officer: Bryan Washburn
E-mail: bwashburn@spectrumcharter.org
Principal: Jaime Christensen
E-mail: jchristensen@spectrumcharter.org

A9–700 9–12
SUCCESS ACADEMY**
(Iron County Campus)
351 W University Blvd., Multipurpose Building, Cedar City 84720
Telephone: 435-865-8790 Fax: 435-865-8795
Enrollment: 134 No. Tchrs: 5
Principal: Vickie Wilson
E-mail: vickie.wilson@iron.k12.ut.us
Academic Advisement Counselor: John Tripp 10–11
(Washington County Campus)
Dixie State College, Technology Bldg, Room 102
225 S 700 E, St. George, 84770
Telephone: 435-652-7830 Fax: 435-656-4149
Enrollment: 134 No. Tchrs: NA
Principal: Vickie Wilson
Academic Advisement Counselor: Terry Moore
E-mail: vickie.wilson@iron.k12.ut.us

88–700 7–12
SUCCESS SCHOOL
Special Purpose School for Probation Students
4122 S 1785 W, Suite 2B, Taylorsville 84119
Telephone: 801-964-4258 Fax: 801-964-4259
Enrollment: 49 No. Tchrs: NA
Day Coordinator: Diane Austin
E-mail: diane.austin@granite.k12.ut.us

A4–100 K–8
SUMMIT ACADEMY
1285 E 13200 S, Draper 84020
Telephone: 801-572-4166 Fax: 801-572-4169
Enrollment: 855 No. Tchrs: 38
Executive Director: Steve Crandall
E-mail: scrandall@2summit.org
Elementary Principal: Bob Zentner
E-mail: bzentner@2summit.org
Jr. High Principal: MeriJo McComb
E-mail: mmccomb@2summit.org

4D–100 K–6
SYRACUSE ARTS ACADEMY
2893 W 1700 S, Syracuse 84075
Telephone: 801-779-2066 Fax: 801-779-2087
Enrollment: 529 No. Tchrs: 22
Principal: Jan M. Whimpey
E-mail:jwhimpey@syracuseartsacademy.org

94–100 K–8
THOMAS EDISON–NORTH
180 E 2600 N, North Logan 84341
Telephone: 435-787-2820 Fax: 435-787-0299
Enrollment: 405 No. Tchrs: 21
Director/Principal: Scott Jackson
E-mail: sjackson@edisoncs.org

6B–100 K–8
THOMAS EDISON–SOUTH
1275 W 2350 S, Nibley 84321
Telephone: 435-752-0123 Fax: 435-787-4350
Enrollment: 437 No. Tchrs: 21
Principal: Eldon Budge
E-mail: ebudge@edisoncs.org

95–110 K–8
TIMPANOGOS ACADEMY
55 S Titan Trail (100 E), Lindon 84042
Telephone: 801-785-4979 Fax: 801-785-9690
Enrollment: 477 No. Tchrs: 24
Principal: Errol Porter
E-mail: eporter@timpacademy.org

90–700 9–12
TUACAHN HIGH SCHOOL FOR THE PERFORMING ARTS **
1100 Tuacahn Dr, Ivins 84738
Telephone: 435-652-3201 Fax: 435-652-3306
Enrollment: 249 No. Tchrs: 12
Principal: Bill Fowler
E-mail: BFowler@Tuacahn.org

92–700 9–12
UINTAH RIVER HIGH SCHOOL **

P.O. Box 235, Fort Duchesne 84026
Telephone: 435-725-4088 Fax: 435-722-0811
Enrollment: 62 No. Tchrs: 2
Principal: Bryon Richardson
E-mail: bryonr@utetribe.com

1B–700 10–12
UTAH COUNTY ACADEMY OF SCIENCES**
940 W 800 S, Orem 84058
Telephone: 801-863-2222 Fax: 801-225-2214
Enrollment: 332 No. Tchrs: 9
Principal: Clark Baron
E-mail: fitzgeralds@ucas.k12.ut.us

3F–100 K–8
VENTURE ACADEMY
2590 Washington Blvd., Suite 300, Ogden 84401
Telephone: 801-644-0341 Fax: 801-622-7251
Enrollment: NA No. Tchrs: NA
Board Chair: Susan Hardy
E-mail: info@venturelearning.org
Director: Mark Child
E-mail: mchild@venturelearning.org

81–300 6–8
WALDEN SCHOOL OF LIBERAL ARTS**
4232 N University, Provo 84604
Telephone: 801-374-1545 Fax: 801-374-3397
Enrollment: 263 No. Tchrs: 16
Director: Diana West
E-mail: diana@waldenschool.us

4B–100 K–6
WASATCH PEAK ACADEMY
414 N Cutler Drive, North Salt Lake 84054
Telephone: 801-936-3066 Fax: 801-936-0887
Enrollment: 347 No. Tchrs: 14
Principal: Sandra Shepard
E-mail: sshepard@wasatchpeak.org

PRIVATE AND PAROCHIAL SCHOOLS

2008–09

*** Accredited by the Utah State Board of Education**
**** Accredited by the Northwest Association of Accredited Schools**
***** Accredited by the Pacific Northwest Association of Independent Schools**
****** Accredited by the National Lutheran Schools Association**

ABUNDANT LIFE ACADEMY** 7–12
220 W 300 N, Kanab 84741
Telephone: 435-215-1555 Fax: 435-644-8294
Principal: Rod Quarnberg
E-mail: rod@abundantlifeacademy.com

ADVENTURES IN LEARNING or EDUCARE PK–6
2182 N Hillfield Rd, Suite #4, Layton 84041
Telephone: 801-774-0074 Fax: 801-774-8353
Administrator: Jan Gnidt

ALPINE ACADEMY** 7–12
1280 Whispering Horse Drive, Erda 84074
Telephone: 800-244-1113 Fax: 435-843-5416
School Coordinator: Angie Alvey
E-mail: aalvey@youthvillage.org

AMERICAN HERITAGE SCHOOL K–10
736 N 1100 E, American Fork 84003
Telephone: 801-642-0055 Fax: 801-642-0060
Administrator: Grant Beckwith
Website: www.american-heritage.org

ANCHOR CHRISTIAN ACADEMY K–12
1880 E 5600 S, Holladay 84121
Telephone: 801-272-9405
Principal: Randall Love

ANETH COMMUNITY SCHOOL** K–6
P.O. Box 600
Montezuma Creek 84534-0600
Telephone: 435-651-3271 Fax: 435-651-3272
Principal: Brenda Whitehorse

ASPEN RANCH SCHOOL** 8–12
2000 W Dry Valley Rd, Loa
P.O. Box 369, Loa 84747
Telephone: 435-836-2080 Fax: 435-836-1132
Academic Director: Michael Pospisil
Executive Director: Dr. Melody Rose
E-mail: michaelp@theaspenranch.com

BENCHMARK SCHOOL** 8–12
592 W 1350 S, Woods Cross 84087
Telephone: 801-299-5300 Fax: 801-299-5328
Director: Michelle Brown
E-mail: michelle.brown@psysolutions.com

BEREAN BAPTIST CHRISTIAN ACADEMY K–12
3846 Jackson Ave, Ogden 84403
Telephone: 801-399-3855 Fax: 801-399-9141
Principal: Dave Mallinak

BLESSED SACRAMENT** PK–8
1745 E 9800 S, Sandy 84092
Telephone: 801-572-5311 Fax: 801-572-0251
Principal: Judy Julian
E-mail: jjulian@blessedsacschool.org
Secretary: Terry Nielsen

BRIGHAM YOUNG UNIVERSITY (Independent Study)
206 Harman Continuing Education Building
Provo, UT 84602-1514
Phone: 801-422-2868
Fax: 801-422-0102
Toll Free: 800-914-8931
Acting Director: Russell W. Bryant
E-mail: indstudy@byu.edu

CACHE VALLEY LEARNING CENTER K–8
75 S 400 W, Logan 84321
Telephone: 435-753-8811 Fax: 435-755-7082
Director: Anne Desjardins
www.cvlc-logan.org

CARDEN MEMORIAL SCHOOL PK–8
1452 E 2700 S, Salt Lake City 84106
Telephone: 801-486-4895 Fax: 801-487-5076
Directors: Anna Lou and Donald R. Jeffs
Headmaster: James Taylor
E-mail: cardenmemorialschool@yahoo.com

CATHOLIC SCHOOLS' OFFICE DIOCESE OF SLC
27 C Street, Salt Lake City 84103
Telephone: 801-328-8641 Fax: 801-328-8643
Supt. of Schools: Sister Catherine Kamphaus
Associate Superintendent: Sister Genevra Rolf
Secretary: Pam Perri

CHALLENGER SCHOOL—CORPORATE OFFICE
9735 S 500 W, Sandy 84070
Telephone: 801-569-2700 Fax: 801-569-3094
President: Barbara B. Baker
www.challengerschool.com

CHALLENGER SCHOOL 1–8
10693 S 1000 E, Sandy 84094
Telephone: 801-572-6686 Fax: 801-572-6687
Principal: Elizabeth Black
www.challengerschool.com

CHALLENGER SCHOOL PK–K
1260 E 8600 S, Sandy 84094
Telephone: 801-561-9494 Fax: 801-561-9495
Director: Trin Anglin
www.challengerschool.com

CHALLENGER SCHOOL PK–K
4555 S 2300 E, Holladay 84117
Telephone: 801-278-4797 Fax: 801-278-4798
Director: Brenda Salt
www.challengerschool.com

CHALLENGER SCHOOL 1–6
1325 S Main, Salt Lake City 84115
Telephone: 801-487-9984 Fax: 801-487-9986
Principal: Hollie Holman
www.challengerschool.com

CHALLENGER SCHOOL PK–K
1325 S Main, Salt Lake City 84115
Telephone: 801-487-4402 Fax: 801-487-0864
Director: Shawna Dudley
www.challengerschool.com

CHALLENGER SCHOOL PK–K
10685 S 1000 E, Sandy 84094
Telephone: 801-572-1910 Fax: 801-572-1911
Director: Melony Gordon
www.challengerschool.com

CHALLENGER SCHOOL PK–1
2247 W 8660 S, West Jordan 84088
Telephone: 801-565-1058 Fax: 801-565-1059
Director: Cindee Winter
www.challengerschool.com

CHALLENGER SCHOOL PK–1
1089 Shepard Creek Parkway, Farmington 84025
Telephone: 801-451-6565 Fax: NA
Director: NA
www.challengerschool.com

CHALLENGER SCHOOL PK–6
3920 N Traverse Mountain Blvd, Lehi 84043
Telephone: 801-407-8777 Fax: NA
Director: NA
www.challengerschool.com

CHILDREN'S CLASSIC PK–2
5820 Wasatch Dr, South Ogden 84403
Telephone: 801-479-0400 Fax: 801-479-0409
Director: Justina Longman
Administrator: Shauna Kendell
www.childrensclassic.net

CHILDREN'S CLASSIC PK–K
160 9th St, Ogden 84404
Telephone: 801-399-4446 Fax: 801-399-4448
Director: Victoria Wade
Administrator: Shauna Kendell
www.childrensclassic.net

CHRIST LUTHERAN**** PK–8
240 E 5600 S, Murray 84107
Telephone: 801-266-8714 Fax: 801-266-8799
Principal: Corey Brandenburger

CHRISTIAN HERITAGE** PK–12
5101 S 1050 W, Riverdale 84405
Telephone: 801-393-4475 Fax: 801-621-8452
Ele/Sec Principal: Daniel Drews

CINNAMON HILLS SCHOOL** 6–12
770 E St George Blvd, St George 84770
Telephone: 435-674-0984 Fax: 435-674-1824
Principal: Myron Cottam

THE COLBY SCHOOL PK–8
3770 N Highway 224, Park City 84060
Telephone: 435-655-3966 Fax: 435-658-2120
Director: Amy Fehlberg
www.thecolbyschool.org

COTTONWOOD TREATMENT CENTER 7–Adult
1144 W 3300 S, Salt Lake City 84119
Telephone: 801-433-2900 Fax: 801-433-2999
Principal: Ross Poore
E-mail: ross.poore@uhsinc.com

COPPER HILL YOUTH CENTER** 7–12
5899 W Rivendell Dr, West Jordan 84088
Telephone: 801-304-7171 Fax: 801-561-3377
Director of Education: Elizabeth Barchanski
Principal: Seema Mehta

J.E. COSGRIFF MEMORIAL** PK–8
2335 Redondo Ave, Salt Lake City 84108
Telephone: 801-486-3197 Fax: 801-484-8270
Principal: Betsy Hunt
Secretary: Kim Marron

CROSS CREEK ACADEMY** 7–12
150 N State St, LaVerkin 84745
Telephone: 435-635-6016 Fax: 435-635-1099
Principal: Douglas N. Bishop
E-mail: dougb@crosscreekprograms.com

DANCING MOOSE MONTESSORI SCHOOL PK–2
4428 Links Drive, West Valley 84120
Telephone: 801-968-0100 Fax: 801-966-1135
Director: Jennifer Duffield
E-mail: jennifer@mydancingmoose.com

DAYSTAR ADVENTIST ACADEMY 9–12
HC 64 Box 2201, Castle Valley 84532
Telephone: 435-259-7719 Fax: 435-259-5209
Principal: Wendy R. Harris

DEAMUDE ADVENTIST CHRISTIAN SCHOOL K–8
1765 W 2100 S, Ogden 84401
Telephone: 801-731-3140 Fax: 801-731-4314
Principal: NA

DIAMOND RANCH ACADEMY** 7–12
1500 E 2700 S, Hurricane 84737
Telephone: 435-635-4297 Fax: 435-635-4436
Academic Director: Bo Iverson
www.diamondranchacademy.com

DISCOVERY ACADEMY** 7–12
105 N 500 W, Provo 84601
Telephone: 801-374-2121 Fax: 801-373-4451
Principal: Lee G. Jensen
Director: Brent Hall
E-mail: discoveryacademy.com

DOMINGUEZ HILLS ACADEMY** 8–12
P.O. Box 117, Spanish Fork 84660
Telephone: 801-798-9077 Fax: 801-798-8949
Principal: Cecil Loftin
E-mail: info@heritageyouth.com

GATEWAY ACADEMY 7–12
2487 S 700 E, Salt Lake City 84106
Telephone: 801-463-7888 Fax: 801-463-7030
School Director: Kori K. Mayeski, M.S.
E-mail: korimayeski@gatewayacademy.net

GRACE BAPTIST SCHOOL K–12
4737 W 4100 S, West Valley City 84120
P.O. Box 701020, West Valley City 84170-1020
Telephone: 801-968-4843 Fax: 801-968-4843
Principal: Matt Johnson

GRACE LUTHERAN SCHOOL & PRESCHOOL**** PK–8
1815 E 9800 S, Sandy 84092
Telephone: 801-572-3793 Fax: 801-553-2403
Principal: William Busacker

HAWTHORNE ACADEMY 9–12
1323 W 7900 S, West Jordan 84088
Telephone: 801-255-3651 Fax: 801-255-3957
Director: Kraig Munzert
E-mail: drmunzert@hawthorne.edu

HERITAGE SCHOOLS, INC.** 7–12
5600 N Heritage School Dr, Provo 84604
Telephone: 801-226-4600 Fax: 801-226-4630
Principal: Benjamin Parker

HIGH TOP RANCH SCHOOL** 4–10
P.O. Box 440029, Koosharem 84744
Telephone: 435-638-7411 Fax: 435-638-7511
Director: Justin Sorenson

HORIZON EDUCATIONAL SYSTEM PK–6
1220 23rd St, Ogden 84401
Telephone: 801-394-3121
Director: Eleanor Seely

INTERMOUNTAIN CHRISTIAN** PK–12
6515 S Lion Ln, Salt Lake City 84121-3579
Telephone: 801-942-8811 Fax: 801-942-8813
Principal: Layne Billings

IQRA ACADEMY OF UTAH** PK–6
1293 W 2200 S Suite B, West Valley City 84119
Telephone: 801-886-2310 Fax: 801-886-2311
Principal: Dr. Hilda Sabbah

ISLAND VIEW SCHOOL** 8–12
2650 W 2700 S, Syracuse 84075
Telephone: 801-773-0200 Fax: 801-773-0208
Principal: Jan Whimpey

IVY HALL ACADEMY PK–8
1598 W. 820 N, Provo 84601
Telephone: 801-356-1000 Fax: 801-356-0484
Director: Susan Kirby
Website: ivyhallacademy.org

JUAN DIEGO CATHOLIC HIGH SCHOOL** 9–12
300 E 11800 S, Draper 84020
Telephone: 801-984-7650 Fax: 801-984-7601
Principal: Dr. Galey Colosimo
www. jdchs.org

JUDGE MEMORIAL CATHOLIC HIGH SCHOOL** 9–12
650 S 1100 E, Salt Lake City 84102-3902
Telephone: 801-363-8895 Fax: 801-236-2923
Principal: Rick Bartman
Secretary: Kathleen Frappier

KEARNS-ST ANN SCHOOL** PK–8
430 E 2100 S, Salt Lake City 84115
Telephone: 801-486-0741 Fax: 801-486-0742
Principal: Kathleen Hood
Secretary: Roni Peterson

LA EUROPA ACADEMY** 7–12
P.O. Box 575780, Murray 84157
Telephone: 801-518-4934 Fax: 801-268-9303
Principal: Kori Mayeski
E-mail: kmayeski@laeuropa.com

LAYTON CHRISTIAN ACADEMY** PK–12
2352 E Highway 193, Layton 84040-7124
Telephone: 801-771-7141, Ext. 540
Fax: 801-771-0170 or 801-771-0921
Elementary Principal: Jonathan Jones
Jr. High Prinicpal: Robin Elmy
High School Principal: Tony Hembrock
Administrator: Greg Miller

LIAHONA DISTANCE EDUCATION** 6–12
2464 W 450 S, Pleasant Grove 84062
Telephone: 801-785-7850
Principal: Kolleen DeGraff

LIAHONA PREPARATORY ACADEMY** 5–12
2464 W 450 S, Pleasant Grove 84062

Telephone: 801-785-7850
Principal: Kolleen DeGraff

LIFELINE/WOODLAND HILLS SCHOOL** 7–12
1130 W Center Street, North Salt Lake 84054
Telephone: 801-936-4000 Fax: 801-936-8975
Director: NA

LOGAN RIVER ACADEMY** 8–12
P.O. Box 3662, Logan 84323
Telephone: 435-755-8400 Fax: 435-755-8540
Principal: Kirk Farmer

LOTTS' LEGACY BOARDING SCHOOL** 9–12
25 S 100 W, Escalante 84726
Telephone: 435-826-4250 Fax: 435-826-4067
Principal: Emilee Lott-Woolsey

MADELEINE CHOIR SCHOOL** PK–8
205 1st Ave, Salt Lake City 84103
Telephone: 801-323-9850 Fax: 801-323-0581
Principal: Christina Vierra McGill
Office Manager: Wendy Nelson
www.madeleinechoirschool.org

MAPLE LAKE ACADEMY** 7–12
6155 S 2400 W, Lake Shore 84660
Telephone: 801-798-7700 Fax: 801-798-7739
Education Director: Heidi Preece
E-mail: heidi@maplelakacademy.com

MCGILLIS SCHOOL*** 1–8
668 S 1300 E, Salt Lake City 84102
Telephone: 801-583-0094 Fax: 801-583-0720
Head of School: Matt Culberson

MCKAY-DEE SUMMIT DAY TREATMENT** 7–12
5030 Harrison Blvd, Ogden 84403-4311
Telephone: 801-387-5772 Fax: 801-387-5667
Principal: Pam Scott
E-mail: pam.scott@imail.org

MERIDIAN SCHOOL** PK–12
280 S 400 E, Orem 84097
Telephone: 801-374-5480 Fax: 801-374-5491
Headmaster: Dr. Dave Hennessey
E-mail: drdave@meridianschool.org
www.meridianschool.org

MONTESSORI CHILDREN'S HOUSE PK–K
1303 S 1100 E, Salt Lake City 84105
Telephone: 801-467-6024
Director: Irma Martinez
E-mail: irma@xmission.com

MONTESSORI SCHOOL OF SALT LAKE PK–1
2806 E 3300 S, Salt Lake City 84109
Telephone: 801-467-7412 Fax: 801-487-6839
Director: Needra Nanayakkara

MOUNT VERNON ACADEMY** K–12
184 E Vine St, Murray 84107
Telephone: 801-266-5521 Fax: 801-269-8080
Principal: Nancy Woodward

MOUNTAIN SPRINGS PREPARATORY ACADEMY** 9–12
1441 S. Campus Drive, Cedar City 84720
Telephone: 435-867-5555 Fax: 435-867-0005
Principal/Academic Dean: Stan Stewart

NAA TSIS' AAN COMMUNITY SCHOOL, INC. K–8
P.O. Box 10010, Tonalea, Arizona 86044
Telephone: 928-672-2335 Fax: 928-672-2609
Principal: Tim Clashin

NEW HAVEN SCHOOL** 7–12
2152 E 7200 S, Spanish Fork 84660
P.O. Box 50238, Provo 84605
Telephone: 801-794-1218 Fax: 801-794-9558
Principal: Laurie Laird

NEWTYME SCHOOL** K–12
P.O. Box 205, Midvale 84047
Telephone: 801-943-8963 Fax: 801-561-7272
Principal: Dr. Vanae Morris
E-mail: newtyme@newtyme.org

NORTHRIDGE LEARNING CENTER** K–Adult
2405 N Hillfield Road, Layton 84041
Telephone: 801-776-4532 Fax: 801-776-0638
Director: Dixie Evans
E-mail: eevans8032@aol.com

NORTHRIDGE LEARNING CENTER** K–Adult
44 S Main, Brigham City 84302
Telephone: 435-734-2550 Fax: 435-723-3903
Director: Dixie Evans
E-mail: eevans8032@aol.com

OAKLEY SCHOOL** 9–12
251 W Weber Canyon Rd, Oakley 84055
P.O. Box 357
Telephone: 435-783-5001 Fax: 435-783-5010
Executive Director: James Meyer

OUR LADY OF LOURDES** K–8
1065 E 700 S, Salt Lake City 84102
Telephone: 801-364-5624 Fax: 801-364-0925
Principal: Louise Herman
Secretary: Annie Razzeca

OUTBACK THERAPEUTIC EXPEDITIONS/PINERIDGE ACADEMY 7–12
50 N 200 E, Lehi 84043
Telephone: 801-766-3933 Fax: 801-766-3932
School Director: Lisa Wisham
E-mail: lwisham@youthcare.com

OXFORD ACADEMY** K–12
1259 E Draper Parkway, Draper 84020
Telephone: 801-501-0228 Fax: 801-501-0296
Owner/Director: Millicent Jacobson
Manager: Kathy Cutler

E-mail: kathy@oxfordacademy.info
General Manager: Shelly Siebach
E-mail: academy@oxfordlearningsource.com

OXFORD LEARNING SOURCE** K–12
1842 E 9400 S, Sandy 84093
Telephone: 801-495-2882 Fax: 801-495-2992
Owner/Director: Millicent Jacobsen
General Manager: Shelly Dinerstein
Manager: Kathy Cutler
E-mail: kathy@oxfordacademy.info
www.oxfordlearningsource.com

PARK CITY ACADEMY** PK–9
3120 W Pinebrook Rd, Park City 84098-5380
Telephone: 435-649-2791 Fax: 435-649-6759
Head of School: Charles Sachs

PINE RIDGE ACADEMY** 7–12
(Youth Care)
12595 S Minuteman Dr, Draper 84020
P.O. Box 909
Telephone: 801-572-6989 Fax: 801-553-3454
Principal: Marty Kelly
Director: Eric Peterson
Executive Director: Trina Packard

POWER-GLIDE FOREIGN LANG. SCHOOL** 9–12
1682 W 820 N, Provo 84601
Telephone: 801-373-3973 Fax: 801-343-3912
Principal: Gregory A. Hudnall

PRIMARY CHILDREN'S SCHOOL AT WASATCH CANYONS**
5770 S 1500 W, Salt Lake City 84123
Telephone: 801-265-3142 Fax: 801-265-3174
Principal: Mary C. Nelson

PROVO CANYON SCHOOL** 7–12
1350 E 750 N, Orem 84097
Telephone: 801-227-2100 Fax: 801-227-2184
Principal: David Campbell

REALMS OF INQUIRY** PK–12
1140 S 900 E, Salt Lake City 84105-1324
Telephone: 801-467-5911 Fax: 801-467-5932
Head of School: Laurie Bragg

REDEEMER LUTHERAN*** K–8
1955 E Stratford Ave, Salt Lake City 84106
Telephone: 801-487-6283 Fax: 801-463-7904
Administrator/Principal: Linda Tatomer

REID SCHOOL** PK–9
2965 E 3435 S, Salt Lake City 84109
Telephone: 801-466-4214 Fax: 801-466-4214
Principal: Ethna Reid

ROWLAND HALL–ST. MARK'S*** PK–5
(Preschool and Elementary)
720 Guardsman Way, Salt Lake City 84108
Telephone: 801-355-7485 Fax: 801-363-5521
Preschool Principal: Carol Blackwell
Elementary Principal: Deborah Mohrman
Asst. Principal: Margaret Rose
Headmaster: Alan Sparrow

ROWLAND HALL–ST. MARK'S*** 6–8
(Middle School)
970 E 800 S, Salt Lake City 84102
Telephone: 801-355-0272 Fax: 801-359-8318
Principal: Stephen Bennhoff
Headmaster: Alan Sparrow

ROWLAND HALL–ST. MARK'S*** 9–12
(High School)
843 Lincoln St, Salt Lake City 84102
Telephone: 801-355-7494 Fax: 801-355-0474
Principal: Lee Thomsen
Asst. Principal: Michael Yei
Headmaster: Alan Sparrow

ST. FRANCIS XAVIER CATHOLIC SCHOOL** PK–8
4501 W 5215 S, Kearns 84118
Telephone: 801-966-1571 Fax: 801-966-1639
Principal: Nancy Essary

ST. JOHN THE BAPTIST ELEMENTARY SCHOOL** PK–5
300 E 11800 S, Draper 84020
Telephone: 801-984-7108 Fax: 801-984-7122
Principal: Mrs. Terry Lane

ST. JOHN THE BAPTIST MIDDLE SCHOOL** 6–8
300 E 11800 S, Draper 84020
Telephone: 801-984-7614 Fax: 801-984-7649
Principal: Nikki Ward

ST. JOSEPH CATHOLIC SCHOOL** PK–8
2980 Quincy Ave, Ogden 84403-0250
Telephone: 801-393-6051 Fax: 801-393-6177
Principal: Armando M. Venegas
Secretary: Shelli Dominquez

ST. JOSEPH CATHOLIC HIGH SCHOOL** 9–12
1790 Lake St, Ogden 84401
Telephone: 801-394-1515 Fax: 801-394-6428
Principal: Norm Allred
Secretary: Kim Zehender

ST. MARGUERITE CATHOLIC SCHOOL PK–6
15 S 7th St, Tooele 84074
Telephone: 435-882-0081 Fax: 435-882-3866
Principal: Marcella Burden
Coordinator: Janet Barbiero
E-mail: janet.barbiero@msn.com

ST. OLAF SCHOOL** PK–8
1793 S Orchard Dr, Bountiful 84010
Telephone: 801-295-5341 Fax: 801-295-5915
Principal: JoAnn Emery
Secretary: Ally Chacon

ST. PAUL LUTHERAN SCHOOL**** PK–8
3329 Harrison Blvd, Ogden 84403
Telephone: 801-392-2912 Fax: 801-392-7562
Principal: Paulette Herman
www.stpaulutah.com

ST. SOPHIA SCHOOL** PK–6
5341 S Highland Dr, Salt Lake City 84117
Telephone: 801-424-1297 Fax: 801-277-1026
Director: Susan Brady
www.saintsophiaschool.us

ST. THOMAS MORE SCHOOL PK–K
3015 E Creek Rd, Sandy 84093
Telephone: 801-942-5285 Fax: 801-942-5287
Administrator: Father Dave Van Massenhove
Director: Mary Kaye Laabs-Johnson

ST. VINCENT DEPAUL SCHOOL** PK–8
1385 E Spring Ln, Salt Lake City 84117
Telephone: 801-277-6702 Fax: 801-424-0450
Principal: Mark Longe
Secretary: Rosemary Bennett

SALT LAKE JUNIOR ACADEMY* PK–10
965 E 3370 S, Salt Lake City 84106
Telephone: 801-467-1374 Fax: 801-467-0704
Principal: Trevor Kendall

SALT LAKE LUTHERAN HIGH SCHOOL**** 9–12
4020 S 900 E, Salt Lake City 84124-1169
Telephone: 801-266-6676 Fax: 801-266-1953
Principal: Charles Gebhardt

SANDCASTLE ACADEMY PRIVATE SCHOOL** K–9
1645 S 500 W, Woods Cross 84010
Telephone: 801-295-7643 Fax: 801-298-9148
Director: Sarah E. Taylor
www.sandcastleacademy.org

SEPS LEARNING CENTER K–12
Specialized Education Programming Services, Inc.
2120 S 1300 E #202, Salt Lake City 84106
Telephone: 801-467-2122 Fax: 801-467-2148
Principal: Dr. Ava Jane Pickering

SILVERADO ACADEMY** 7–12
3800 S US Hwy 89, Panguitch 84795
Telephone: 435-676-8482 Fax: 435-676-8488
Principal: Nicholas Pakidko

SOARING WINGS MONTESSORI SCHOOL JEREMY RANCH CAMPUS PK–3
2700 Rasmussen Road, Park City 84068
P.O. Box 682384, Park City 84068
Telephone: 435-649-3626 Fax: NA
Executive Director: Duna Strachan

SOARING WINGS MONTESSORI SCHOOL PARK AVENUE CAMPUS PK–3
1255 Park Ave, Park City 84060
P.O. Box 682384, Park City 84068
Telephone: 435-649-3626 Fax: NA
Executive Director: Duna Strachan

SORENSON'S RANCH SCHOOL** 7–12
410 N 100 E, Koosharem 84744-0219
P.O. Box 440219
Telephone: 435-638-7318 Fax: 435-638-7582
Superintendent/Principal: Steve Church

SPIRIT DANCE YOUTH ACADEMY** 4–12
Hwy 24 #1, Richfield 84701
Telephone: 877-743-5754 Fax: 435-638-7490
Principal: John Forsythe
E-mail: info@spiritdanceyouth.com

STILLWATER ACADEMY** 7–12
11175 S Redwood Rd, South Jordan 84095
Telephone: 801-484-9911 Fax: 801-302-7954
Principal: Marilyn Prettyman

STORM RIDGE RANCH** 8–12
95 W 3000 N, Monroe 84754
Telephone: 435-527-2749 Fax: 435-527-8883
Principal: Trina Swallberg

SUN HAWK ACADEMY** 7–12
948 N 1300 W, St George 84770
Telephone: 435-656-3211 Fax: 435-656-3213
Principal: Brent Arnold
Academic Director: Judy Burris
Administrator: Ben Harris

SUNRISE ACADEMY** 7–12
65 N 1150 W, Hurricane 84737
Telephone: 435-635-1185 Fax: 435-635-1187
Principal: Joel Beckstead
E-mail: heatherb@sunrisertc.com

SYLVAN LEARNING CENTER** K–Adult
2645 E Parleys Way, Salt Lake City 84109
Telephone: 801-466-1537 Fax: 801-466-0853
Executive Director: Allyson Yenchik

SYLVAN LEARNING CENTER** K–Adult
5632 S Redwood Rd., Taylorsville 84123-5392
Telephone: 801-966-4780 Fax: 801-966-4783
Director: Rose Romero

SYLVAN LEARNING CENTER** K–Adult
3978 Washington Blvd, Suite A, Ogden 84403
Telephone: 801-621-7331 Fax: 801-621-7351
Center Director: Paul Glanton

SYLVAN LEARNING CENTER** K–Adult
7942 S 1300 E, Sandy 84094
Telephone: 801-233-1700 Fax: 801-569-8200
Director: Loa Haslam

SYLVAN LEARNING CENTER** K–Adult
315 N State, Orem 84057

Telephone: 801-235-1800 Fax: 801-224-5787
Director: Jocelyn Johnson

SYLVAN LEARNING CENTER** K–Adult
70 S Fairfield, Suite 6, Layton 84041
Telephone: 801-543-4400 Fax: 801-543-4471
Center Director: Nancy Jones

SYLVAN LEARNING CENTER** K–Adult
57 N 500 E, St George 84770
Telephone: 435-656-1700 Fax: 435-656-2600
Director: Clark Hatfield

TELOS ACADEMY 7–12
870 W Center Street, Orem 84057
Telephone: 801-426-8800 Fax: 801-426-8825
Director: Patrick Bagley
Principal: Kristin Williams

TRIUMPH CENTER FOR YOUTH** 7–12
82 S 800 W, Brigham City 84302
Telephone: 435-723-8548 Fax: 435-723-2015
Director of Education: Joette Hayden
Principal: Jim Wilson

TRIUMPH YOUTH SERVICES** 7–12
58 S 950 W, Brigham City 84302
Telephone: 435-538-5061 Fax: 435-538-5066
Director of Education: Joette Hayden
Principal: Jim Wilson

TURN-ABOUT RANCH** 7–12
P.O. Box 345, Escalante 84726
Telephone: 435-826-4240 Fax: 435-826-4261
Executive Director: Luke Hatch
Academic Director: Emily Woolsey

U CAN LEARN LEARNING CENTER** PK–Adult
1231 E 6600 S, Salt Lake City 84121
Telephone: 801-281-5546 Fax: 801-571-6555
Director: Karla Jay
E-mail: jaykarla@hotmail.com

U CAN LEARN LEARNING CENTER** PK–Adult
741 N 530 E, Orem 84057
Telephone: 801-979-8488 Fax: 801-571-6555
Director: Karla Jay
E-mail: jaykarla@hotmail.com

U CAN LEARN PRIVATE SCHOOL** PK–8
6308 S 900 E, Murray 84107
Telephone: 801-576-1488 Fax: 801-571-6555
Principal: Karla Jay
E-mail: jaykarla@hotmail.com

UNIVERSITY ACADEMY AT UTAH NEUROPSYCHIATRIC INSTITUTE** K–12
501 Chipeta Way, Salt Lake City 84108
Telephone: 801-587-3154 Fax: 801-582-8471
Principal: Karina Rasmussen

UTAH PREPARATORY ACADEMY 7–12
P.O. Box 243, Manti 84642
Telephone: 435-835-4475 Fax: 435-835-4474
Principal: Marilee Poulson
E-mail: marilee@utahprepacademy.com

VALLEY CHRISTIAN SCHOOL K–12
3818 W 4700 S, Salt Lake City 84118
Telephone: 801-968-8107 Fax: 801-968-8182
Principal: Kevin Bowles

VISTA PRIVATE SCHOOL** 7–12
8265 W 2700 S, Magna 84044
P.O. Box 69
Telephone: 801-250-9762 Fax: 801-250-8483
Principal: Ron Crossman
Director: H. Matthew Dixon

WASATCH ACADEMY*** 9–12
120 S 100 W, Mount Pleasant 84647
Telephone: 435-462-1400 Fax: 435-462-1450
Headmaster: Joseph Loftin

WATERFORD SCHOOL*** PK–12
1480 E 9400 S, Sandy 84093
Telephone: 801-572-1780 Fax: 801-572-1787
Head of School: Nancy Heuston

WEST RIDGE ACADEMY** 6–12
5500 W Bagley Park Rd, West Jordan 84088
Telephone: 801-282-1000 Fax: 801-282-1198
Principal: Paul Keene/Darren Stirland

WHITE RIVER ACADEMY** 7–12
275 W 100 S, Delta 84624
Telephone: 435-864-9008 Fax: 435-864-3020
Principal: Christopher Kary
E-mail: academics@whiteriveracademy.com

WILLOW CREEK SCHOOL** 7–12
P.O. Box 50235, Provo 84605
Telephone: 801-377-2215 Fax: 801-377-2216
Director: Greg Hudnall
E-mail: ghudnall@willowcreekschool.com

THE WINTER SPORTS SCHOOL IN PARK CITY*** 9–12
3000 Bear Hollow Dr, Park City 84098
P.O. Box 1998, Park City 84060
Telephone: 435-649-8760 Fax: 435-649-9087
Head of School: Robert Clayton
E-mail: rclayton@wintersportsschool.org

UTAH SCHOOLS FOR THE DEAF AND THE BLIND

Ogden Division
742 Harrison Blvd.
Ogden, UT 84404
Voice: (801) 629-4700
Fax: (801) 629-4896
TTY: (801) 629-4701
www.usdb.org

Orem Division
424 S 350 E
Orem, UT 84058
Voice: (801) 431-5100
Fax: (801) 224-8018

Salt Lake Division
3098 S Highland Drive
Salt Lake City, UT 84106
Voice: (801) 464-2000
Fax: (801) 467-6411
TTY: (801) 464-2000

Jean Massieu School of the Deaf
2870 Connor Street
SLC, UT 84109
Voice: (801) 253-6000
Fax: (801) 467-6762
TTY: (801) 253-6001

■ ADMINISTRATION

Ogden Division		**801-629-4700**
▶ **Smith, Timothy, W**	**Interim Superintendent**	
Hall, Betty	Administrative Assistant	
▶ **Austin, Melanie**	**Assistant Superintendent**	
Stewart, Verlira	Administrative Assistant	
Hawkinson, Linda	Receptionist/Motor Pool Coordinator	
Public Relations Office		
Smale, Kimberly	Public Information Officer	
Diarte, Lisa	Secretary, Public Information	
Ray, Joshua	Graphic Arts Specialist	
Salt Lake Division		**801-464-2000**
Pressett, Nathan	Receptionist/Motor Pool Specialist	

■ BUSINESS/SUPPORT SERVICES

Ogden Division		**801-629-4700**
Fowers, Chad	LAN Administration Specialist	
Henstra, Deanne	Accounting Technician	
Hepworth, Beverly	LAN Administration Specialist	
Hess, Suzanne	LAN Administration Specialist	
Jacobson, Deborah	Financial Analyst	
Larreau, Nicole	Purchasing Technician	
Martin, Greg	LAN Administration Specialist	
Sears, Michael	Finance Director	
Urban, Dan	LAN Administration Specialist	
White, Lezlie	Financial Analyst	
Salt Lake Division		**801-464-2000**
Moy, Robert	LAN Administration Specialist	

■ DEAF BLIND SERVICES/SPECIALTY SERVICES

		801-629-4700
▶ Fowers, Darla	Program Director	
Shaw, Brenda	Secretary	
Buchanan, Leslie	Program Specialist	
Thorstensen, Marilyn	Research Analyst	

Weaver, Lee	Program Specialist
Westergard, Susan	Family Support

■ RELATED SERVICES

Ogden Division		**801-629-4700**
▶ Voorhies, Leah	Program Director	
Bowman, Diana	Secretary	
Curley, Ross	Low Vision Advisor	
Hester, Rachelle	School Psychologist	
Huang, Jinsong	Orientation & Mobility Instructor	
Loveland, Kristin	School Counselor	
Rawlins, J'Lene	Speech/Language	
Reidford, Larry T.	Transportation & Registration Specialist	
Ross, Vicki	Registered Nurse	
Shaw, Robert	Audiologist	
Stauffer, Jan	Registered Nurse	

Salt Lake Division		**801-464-2000**
Finch, Lorri	Speech/Language	
Gear, Tamra	School Psychologist	
Guest, Holly	Secretary	
Johnson, Catherine	Registered Nurse	
Reese, Christine	Audiologist	
Sacco, Shellie	Audiologist	
Tonkovich, Katie	Audiologist—CFY	
Wheeler, Jay	Occupational Therapist	

Orem Division		**801-431-5100**
Carlisle, Kathleen	Registered Nurse	

■ HUMAN RESOURCES

Ogden Division		**801-629-4700**
▶ Buland, Bruce	Human Resource Manager	
DeRosier, Carol	Human Resource Analyst	
Oram, Lori	Human Resource Technician	

■ PARENT/INFANT PROGRAM

Ogden Division		**801-629-4700/801-629-4847 (TTY)**
▶ Morris, Kimberly	Program Director	
Ward, Lois Ann	Secretary	
Cantrell, Terrance	Deaf Mentor Specialist	
Eldredge, Lois	Secretary	

■ RESIDENTIAL SERVICE/FACILITIES

Ogden Division		**801-629-4700**
▶ Harris, Maura	Program Director	
Parkinson, Jacci	Secretary	
Byrnes, John	Lead Developmental Instructional Aide	
Moore, Marci	Lead Developmental Instructional Aide	
Vidrine, Emily	Lead Developmental Instructional Aide	

■ SCHOOL FOR THE BLIND

North Region Blind		**801-629-4700**
Vacant	Program Director (Blind School)	
Rader, Laurie	Secretary	
Central Region Blind		**801-464-2000**
Vacant	Program Director (Blind School)	
York, Cathy	Secretary	
South Region Blind and Outreach Blind		**801-629-4735/801-431-5100**
Kwallek-Cooke, Carolyn	Program Director	
Ashby, KrisAnn	Secretary	
Ball, Virginia	Program Specialist	
Kay, Mandy	Secretary	
Miller, Tammy	Program Specialist	

■ SCHOOL FOR THE DEAF

North Region Deaf		**801-629-4700**
Roueche, Trena	Program Director	
West, Sally	Secretary	
Fox, Sheryle	Program Specialist	
Hester, Wade	Asst. Program Specialist	
Central Region Deaf		**801-464-2000**
Parker, Elizabeth	Program Director	
Simpson, Nancy	Secretary	
South Region Deaf		**801-431-5100**
Madsen, Marilyn	Program Director	
Sorenson, DeeAnn	Secretary	

■ JEAN MASSIEU SCHOOL OF THE DEAF

		801-253-6000
Radford, Jill	Program Administrator	
Bullock, Aaron	Office Specialist	

■ SUPPORT SERVICES

		801-629-4700
Ogden Division		
Tuck, Elizabeth	Supervisor, Food Services	

■ EDUCATIONAL RESOURCE CENTER

Ogden Division		**801-629-4700**
▶ Quigley, Lorraine	Program Director	
Berry, Pamela	Secretary	
Ahrensbach, Lisa	Braille Production Technician	
Aponte, Sally	Library Technician	
Barnett, April	Library Technician	
Braegger, Carol	Braille Production Technician	
Flaig, Paul	Distance Education Technician	
Merrill, Sheila	Library Technician	
Summerill, Marilyn	Library Technician	
Wamsley, Marie	Braille Production Technician	
White, Mary Jo	Librarian	

Salt Lake Division		801-464-2000
Vacant	Media Specialist	
Frohlich, Tony	Library Technician	
Johnson, Tory	Library Technician	
Mitchell, Tom	Braille Proofreader	
Warren, Denise	Instructional Technology Specialist	

■ EDUCATIONAL RESOURCE CENTER/UTAH STATE INSTRUCTIONAL MATERIALS ACCESS CENTER (USIMAC)

Salt Lake Division		801-464-2000
▶ Quigley, Lorraine	Program Director	
Casey, Valerie	Secretary	
Williams, Richard	IT Analyst	
Vacant	Braille Proofreader	
Vacant	Braille Transcriber	
Vacant	Alternate Format Production Technician	
Vacant	Graphic Artist	
Vacant	USIMAC Coordinator	

■ CURRICULUM AND ASSESMENT

Ogden Division		801-629-4700
▶ Howell, Jennifer	Program Director	
Young, Amy	Secretary	

■ FACILITIES COORDINATION

Ogden Division		801-629-4700
▶ Areano, Gabe	Facilities Coordinator	

UTAH SCHOOLS FOR THE DEAF AND THE BLIND

Alphabetical Listing
Area Code (801)

▶ Ahrensbach, Lisa	Educational Resource Center	629-4791
Aponte, Sally	Educational Resource Center	629-4809
Areano, Gabe	Facilities Coordination	629-4780
Ashby, KrisAnn	School for the Blind/South Region	431-5107
Austin, Melanie	Administration	464-2035/629-4713
▶ Ball, Virginia	School for the Blind/South Region	431-5106
Barnett, April	Educational Resource Center	629-4812
Berry, Pamela	Educational Resource Center	629-4811
Bowman, Diana	Related Services	629-4746
Braegger, Carol	Educational Resource Center	629-4790
Buchanan, Leslie	Deafblind & Specialty Services	629-4769
Buland, Bruce	Human Resources	629-4725
Bullock, Aaron	Administration, J.M.S	253-6001
Byrnes, John	Resident Services	629-4841
▶ Cantrell, Terrance	Parent/Infant Program	(TTY) 629-4847
Carlisle, Kathleen	Related Services	431-5100
Casey, Valerie	Educational Resource Center/USIMAC	464-2000
Curley, Ross	Related Services	464-2020
▶ DeRosier, Carol	Human Resources	629-4705
Diarte, Lisa	Administration, Public Relations	629-4741
▶ Eldredge, Lois	Parent/Infant Program	629-4740
▶ Finch, Lorri	Related Services	464-2063
Flaig, Paul	Educational Resource Center	629-4789
Fowers, Chad	Information Technology	629-4737
Fowers, Darla	Deafblind & Specialty Services	629-4732
Fox, Sheryle	School for the Deaf/North Region	629-4750
Frohlich, Tony	Educational Resource Center	464-2043
▶ Gear, Tamra	Related Services	464-2034
Guest, Holly	Related Services	464-2033
▶ Hall, Betty	Administration	629-4712
Harris, Maura	Resident Services	629-4731
Hawkinson, Linda	Administration	629-4700
Henstra, Deanna	Accounting Technician	629-4724
Hepworth, Beverly	Information Technology	629-4760
Hess, Suzanne	Information Technology	629-4786
Hester, Rachelle	Related Services	629-4770

	Hester, Wade	School for the Deaf/North Region	629-4777
	Howell, Jennifer	Educational Resource Center	629-4739
	Huang, Jinsong	Related Services	629-4707
▶	Jacobson, Deborah	Business Office	629-4703
	Johnson, Catherine	Related Services	464-2065
	Johnson, Tory	Educational Resource Center	464-0860
▶	Kay, Mandy	Blind Outreach	629-4733
	Kwallek-Cook, Carolyn	Blind Outreach	629-4733
▶	Larreau, Nicole	Business Office	629-4720
	Loveland, Kristin	Related Services	629-4747
▶	Madsen, Marilyn	School for the Deaf/South Region	431-5103
	Martin, Greg	Information Technology	629-4814
	Merrill, Sheila	Educational Resource Center	629-4706
	Miller, Tammy	School for the Blind/South Region	431-5105
	Mitchell, Tom	Educational Resource Center	464-2077
	Moore, Marci	Resident Services	629-4841
	Morris, Kimberly	Parent/Infant Program	629-4743
	Moy, Robert	Information Technology	629-4760
▶	Oram, Lori	Human Resources	629-4726
▶	Parker, Elizabeth	School for the Deaf/Central Region	464-2047
	Parker, Marie	Educational Resource Center	629-4791
	Parkinson, Jacci	Resident Services	629-4840
	Pressett, Nathan	Administration	464-2000
▶	Quigley, Lorraine	Educational Resource Center/USIMAC	629-4811/464-2029
▶	Rader, Laurie	School for the Blind/North Region	629-4718
	Radford, Jill	Administration, J.M.S.	253-6005
	Rawlins, J'Lene	Related Services	629-4729
	Ray, Joshua	Administration/Public Relations	629-4806
	Reese, Christine	Related Services	464-2037
	Reidford, Larry	Related Services	629-4717
	Ross, Vicki	Related Services	629-4835
	Roueche, Trena	School for the Deaf/North Region	629-4722
▶	Sacco, Shellie	Related Services	464-2038
	Sears, Michael	Business Office	629-4723
	Shaw, Brenda	Deafblind & Specialty Services	629-4732
	Shaw, Robert	Related Services	629-4761
	Simpson, Nancy	School for the Deaf/Central Region	464-2023
	Smale, Kimberly	Adminstration/Public Relations	629-4727
	Smith, Timothy W.	Administration	629-4712
	Sorensen, DeeAnn	School for the Deaf/South Region	431-5101
	Stauffer, Jan	Related Services	629-4835
	Stewart, Verlira	Administration	629-4713
	Summerill, Marilyn	Educational Resource Center	629-4745

▶ Thorstensen, Marilyn	Deafblind & Specialty Services	629-4803
Tonkovich, Katie	Related Services	464-2036
Tuck, Elizabeth	Food Services	629-4801
▶ Urban, Dan	Information Technology	629-4785
▶ Vidrine, Emily	Resident Services	629-4841
Voorhies, Leah	Related Services	464-2057
▶ Ward, Lois Ann	Parent/Infant Program	629-4743
Warren, Denise	Educational Resource Center	464-2045
Weaver, Lee	Deafblind & Specialty Services	629-4768
West, Sally	School for the Deaf/North Region	629-4751
Westergard, Susan	Deafblind & Specialty Services	629-4762
Wheeler, Jay	Related Services	464-2070
White, Lezlie	Business Office	629-4721
White, Mary Jo	Educational Resource Center	629-4816
Williams, Richard	Educational Resource Center/USIMAC	464-2074
▶ York, Cathy	School for the Blind/Central Region	464-2051
Young, Amy	Educational Resource Center	629-4783

UTAH STATE OFFICE OF REHABILITATION

ORGANIZATION CHART

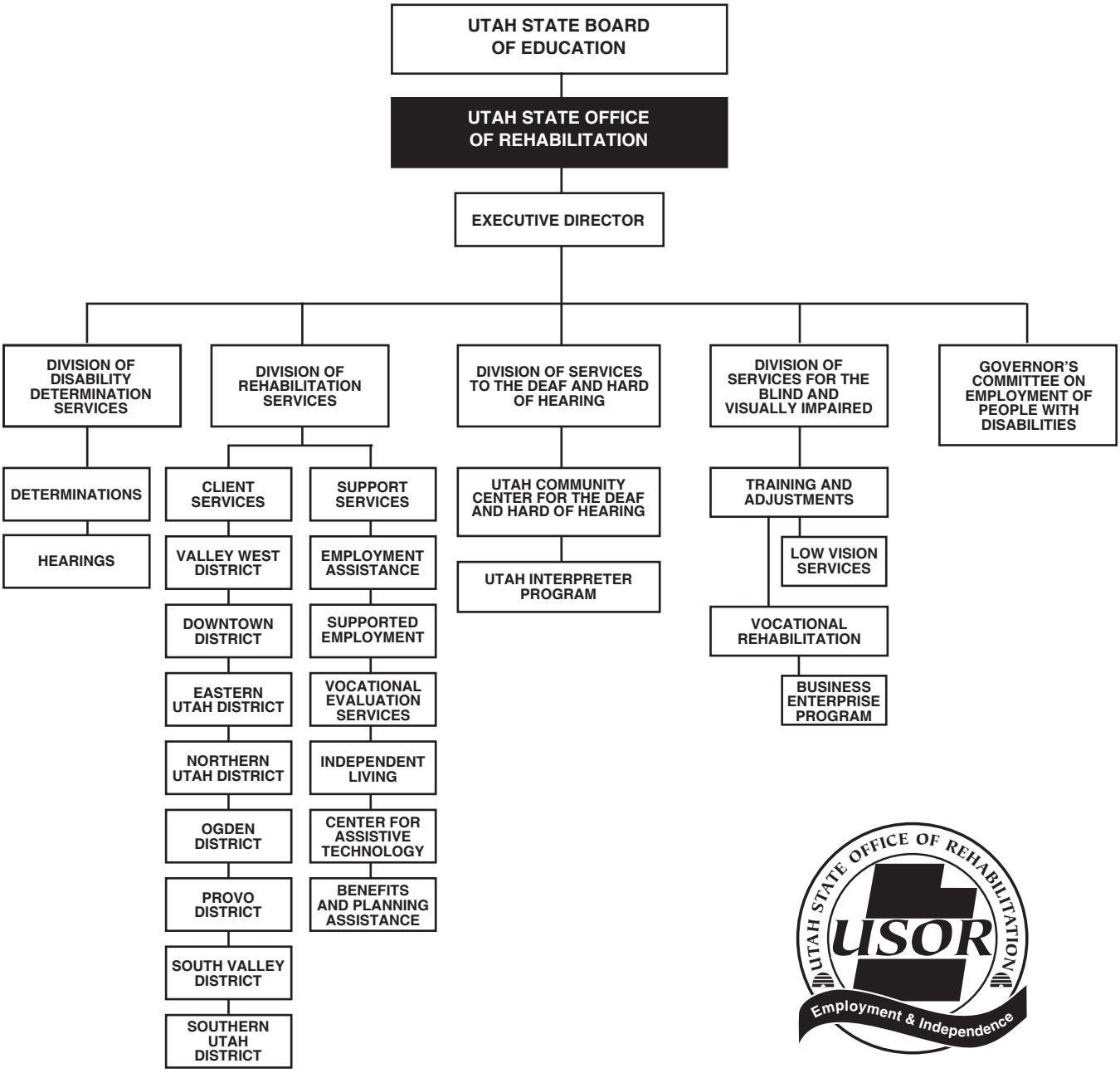

UTAH STATE OFFICE OF REHABILITATION

■ OFFICE OF REHABILITATION ADMINISTRATION

(801) 538-7530 Voice/TTY **Toll-Free: 1-800-473-7530** **Fax: 801-538-7522**
250 East 500 South P.O. Box 144200
Salt Lake City, Utah 84114-4200

▶ Uchida, Donald R.	Executive Director	538-7530
Mataele, Vicki	Administrative Assistant	538-7544
Fraedrich, Nicole	Trainer III	538-7551
MacLee, Dee	Office Specialist	538-7531
Matin, Siraj	Technical Support Supervisor	538-7534
Shoemaker, Michael	Specialist, Program Planning & Evaluation	538-7546
Smart, Jennifer	Training Coordinator	538-7565
Walker, Kyle	Program Director	538-7837
Wollenzien, Mike	Specialist, Facilities	538-7987

GOVERNOR'S COMMITTEE ON EMPLOYMENT OF PEOPLE WITH DISABILITIES
(801) 887-9392 Voice **Toll-Free: 1-866-454-8397** **(801) 887-9500 TTY**
1595 West 500 South Salt Lake City, Utah 84104

Information Technology

Berry, Steve	Technical Support Specialist	887-9519
Jackson, Tom	Web Developer	887-9518
Johnson, Tom	Technical Support Specialist	887-9520
Martin, Rick	Information Analyst	887-9517
Matin, Siraj	Technical Support Supervisor	887-9516

■ DIVISION OF REHABILITATION SERVICES

(801) 538-7530 Voice/TTY **Fax: 801-538-7522**
250 East 500 South P.O. Box 144200
Salt Lake City, Utah 84114-4200

Administrative Office

▶ Thelin, Russell	Director	538-7540
Cannon, Stephanie	Administrative Secretary	538-7536
Alitagtag, Maren	Specialist, Independent Living	538-7543
Clausen, Elaine	Executive Secretary	538-7529
Cummings, Stacey	Program Director, Client Services	538-7781
Edebiri, Faye	Specialist, Vocational Rehabilitation	538-7590
England, Thomas	Independent Living Coordinator	538-7661
Jewkes, Larry	Vocational Rehabilitation Coordinator	538-7541
Lobato, Leah	Specialist, Work Ability	538-7964
Moffitt, Kathy	Secretary	538-7530
Sanchez, Suzy	Case Service Technician	538-7535
Swensen, Gordon	Vocational Rehabilitation Coordinator	538-7548
Thompson, Mark	Vocational Rehabilitation Coordinator	538-7547
Woeste, John	Coordinator, Support Services	538-7593

NORTHERN UTAH DISTRICT

	(801) 395-6310 Voice/TT 1150 South Depot Drive #275	Toll-Free: 1-800-560-4672 Ogden, Utah 84404
Brigham City Office	(435) 734-9408 Voice/TTY 275 West 1100 South	Toll-Free: 1-800-559-9408 Brigham City, Utah 84302
Logan Office	(435) 787-3480 Voice/TTY 115 West Golf Course Road	Toll-Free: 1-800-560-9766 Logan, Utah 84321-5984

OGDEN/DAVIS DISTRICT

(801) 395-7020 Voice/TDD	950 East 25th Street	Ogden, Utah 84401
Clearfield Office	(801) 776-7802 Voice/TTY 1290 East 1450 South	Clearfield, Utah 84015
South Davis Office	(801) 296-1293 Voice/TTY 150 North Main #103	Bountiful, Utah 84010
Layton Office	(801) 776-5951 Voice/TTY 2984 North 400 West #A	Layton, Utah 84041

(SALT LAKE) DOWNTOWN DISTRICT

(801) 238-4560 Voice/TTY	50 West Broadway, #800	Salt Lake City, Utah 84101

VALLEY WEST DISTRICT

(801) 957-8200 Voice/TTY 5522 South 3200 West		Taylorsville, Utah 84118
Tooele (435) 882-1086 Voice/TTY	Toll-Free: 1-800-734-1086 982 North Main	Tooele, Utah 84074

SOUTH VALLEY DISTRICT

(801) 446-2560	Toll-Free: 1-800-625-7519 Voice/TTY 926 West Baxter Drive	South Jordan, Utah 84095
Sanderson Community Center for the Deaf and Hard of Hearing Voice/TDD: (801) 263-4884 Toll-Free: 1-800-860-4860 VP/TTY		Taylorsville, Utah 84123
Heber City	(435) 657-0629 Voice/TTY 175 North Main #B3	Toll-Free: 1-800-337-2142 Heber City, Utah 84032

PROVO DISTRICT

(801) 374-7724 Voice/TTY	Toll-Free: 1-800-662-6539 150 East Center, Suite 3300	Provo, Utah 84606
Payson Office	(801) 465-8384 Voice/TTY 910 East 100 North #215	Payson, Utah 84651
American Fork Office	(801) 772-0793 Voice/TTY 64 South 360 East	American Fork, Utah 84003

EASTERN UTAH DISTRICT

(435) 636-2820 Voice/TTY	Toll-Free: 1-800-491-7734 662 West Price River Drive	Price, Utah 84501
Blanding Office	(435) 678-1452 Voice/TTY 121 East 500 North	Toll-Free: 1-800-531-9912 Blanding, Utah 84511
Moab Office	(435) 259-4635 Voice/TTY 125 West 200 South	Toll-Free: 1-800-699-6571 Moab, Utah 84532
Roosevelt Office	(435) 722-0252 Voice 1100 East Lagoon	Roosevelt, Utah 84066
Vernal Office	(435) 789-0273 Voice/TTY 1680 West Highway 40, Suite 106D	Toll-Free: 1-800-286-0273 Vernal, Utah 84078

SOUTHERN UTAH DISTRICT

(435) 673-5091 Voice/TTY	Toll-Free: 1-800-281-5091 965 East 700 South, #202	St. George, Utah 84790
Delta Office	(435) 864-2509 520 East Topaz Blvd. #109	Toll-Free: 1-800-531-9914 Voice/TTY Delta, Utah 84624
Manti Office	(435) 835-0750 55 South Main #2	Toll-Free: 1-800-531-9913 Voice/TTY Manti, Utah 84642
Richfield Office	(435) 896-1470 1158 South Highway 118	Toll-Free: 1-800-953-6479 Voice/TTY Richfield, Utah 84701
St. George Office	(435) 673-5091 1067 East Tabernacle Suite #10	Toll-Free: 1-800-281-5091 Voice/TTY St. George, Utah 84770

EMPLOYMENT RESOURCE CENTER/BENEFITS PLANNING, ASSISTANCE AND OUTREACH

(801) 887-9530 Voice	Toll-Free: 1-866-454-8397 1595 West 500 South	(801) 887-9500 TTY Salt Lake City, Utah 84104

UTAH CENTER FOR ASSISTIVE TECHNOLOGY

(801) 887-9539	Toll-Free: 1-888-866-5550 Voice/TTY 1595 West 500 South	Salt Lake City, Utah 84104
Computer Center for Citizens With Disabilities (801) 887-9380 Voice	(801) 887-9500 TTY 1595 West 500 South	Toll-Free: 1-800-866-5550 Salt Lake City, Utah 84104

VOCATIONAL EVALUATION SERVICES

(801) 887-9501 Voice	(801) 887-9503 TTY 1595 West 500 South	Toll-Free: 1-866-454-8397 Salt Lake City, Utah 84104
Vocational Evaluation Services	950 25th Street #200	(801) 395-7080 Voice/TTY Ogden, Utah 84401
Vocational Evaluation Services	150 East Center Suite #3300	(801) 374-7724 Voice/TTY Provo, Utah 84601
Vocational Evaluation Services	1067 E Tabernacle #9	(435) 673-5094 Voice/TTY St. George, Utah 84770-3163

DIVISION OF DISABILITY DETERMINATION SERVICES

(801) 321-6500 Toll-Free: 1-800-453-0654
P.O. Box 144032 Salt Lake City, Utah 84114-403

DIVISION OF SERVICES TO THE DEAF AND HARD OF HEARING

(801) 263-4861 Voice/(877) 860-4861 (801) 263-4860/(800) 860-4860 VP/TTY
5709 South 1500 West Salt Lake City, Utah 84123

Sanderson Community Center for the Deaf & Hard of Hearing (801) 263-4861 Voice/TTY/VP

Utah Interpreter Program (801) 263-4875 Voice/TTY/VP

Southern Utah Services (435) 673-8974 Voice/TTY/VP
1067 East Tabernacle #9 St. George, Utah 84770

DIVISION OF SERVICES TO THE BLIND AND VISUALLY IMPAIRED

(801) 323-4343 Voice (801) 323-4395 TTY Toll-Free: 1-800-284-1823
250 North 1950 West, Suite B Salt Lake City, Utah 84116

TRAINING AND ADJUSTMENT SERVICES

Low Vision and Outreach Services (801) 323-4373

VOCATIONAL REHABILITATION

(801) 323-4374

Ogden Vocational Rehabilitation Services
(801) 395-7060 Toll-Free: 1-800-950-8824
950 25th Street Ogden, Utah 84401

Provo Vocational Rehabilitation Services
(801) 374-7705 Toll-Free: 1-800-662-6539
150 East Center, Suite 3300 Provo, Utah 84606

St. George Vocational Rehabilitation Services
(435) 986-0055 Toll-Free: 1-877-315-0259
515 West 300 North, Suite B St. George, Utah 84770

Business Enterprise Program
(801) 323-4386 Salt Lake City, Utah 84116

UTAH
REGIONAL SERVICE CENTERS

Utah's four Regional Service Centers provide services for small rural schools and districts. These are services that districts are unable to provide on their own, and they are available to districts based on need or at their request.

Central Utah Educational Services (CUES)

195 East 500 North, Richfield, UT 84701
Telephone: (435) 896-4469
Fax: (435) 896-4767

Director	**Glen Taylor**
Computer Repair	Steve Grimshaw
Internet Support Specialist	B.J. Peterson
Technology Training Specialist	Calvin Hales
Media Specialist/Secretary	Patsy Nielson
Purchasing Agent/Secretary	Diane Bybee
Technology Specialist	James Christensen
UEN Local Service Rep	Charice Black
Reading Specialist	Carolyn Christensen

Northeastern Utah Educational Services (NUES)

755 South Main, Heber City, UT 84032
Telephone: (435) 654-1921
Fax: (435) 654-2403

Director	**Duke Mossman**
Exec. Secretary/Business Manager	Dixie Parks
Computer/Electronics/Repair	Phil Thacker
Media Specialist	Amy Davis
Reading Specialist	Ranell Wakefield
Technology Trainer	Robert Gordon
Technology Specialist/Help Desk	Don Remy
Technology Trainer II	Kevin Hansen

Southeast Educational Service Center (SESC)

685 E 200 S, Price, UT 84501
Telephone: (435) 637-1173
Fax: (435) 637-1178
Toll-Free: (800) 789-1178

Director	**JJ Grant**
Executive Secretary	Johnna Boyack
Regional Tech. Support	Sam Sampier
Media Coordinator	Sara Bryant
Data Specialist	Ann Marie Christiansen
Technology Trainer/ARM	Theresa Wilson
Technology Trainer/ARM	Jay Stephens

Southwest Educational Development Center (SEDC)

520 W 800 S, Cedar City, UT 84720
Telephone: (435) 586-2865
Fax: (435) 586-2868

Director	**Randy Johnson**
Electronic Technician	Ken Brunson
Technology Trainer	Clint Stephens
Internet Support Specialist	Jack Erickson
Special Education	Chris Kupfer
Office Manager	Selene Corbridge
Technology Specialist	Cory Stokes
Media/Autism Secretary	Sarah Williams
Reading Specialist	Terra Barnes
Autism Specialist	Bob Wasden
Assessment Results Mentor	Paul Ashby

Utah Rural Schools Association

The Utah Rural Schools Association is composed of 26 rural districts in the state of Utah. The purpose of the association is to provide quality education to all students in rural areas of the state.

The association's focus is on quality instruction, staff, and facilities. Ideas, research, successes, and sound educational practices are shared among the members at an annual conference. This rural schools conference has been held in Cedar City each year, with the cooperation of Southern Utah University. The campus at SUU has been opened to participants each July. This conference is a highlight for all of Utah's schools, not only the rural schools. Participation exceeds 500 individuals each summer, and the three-day experience presents nationally recognized leaders as keynote speakers and presenters.

In addition, teachers from rural schools develop carefully planned strands of workshops, and most presenters are practicing teachers from rural schools.

While some districts may be designated as "urban" districts, they still have rural schools within their boundaries; therefore, there can be no clear distinction as to which districts are totally rural and which are totally urban. The USOE has divided the state into four Regional Service Centers as well. These service centers, the Northeastern region, the Central region, the Southwestern region, and the Southeastern region, each contribute services to the rural areas.

The officers of the Utah Rural Schools Association include:

President — Kirk Wright
Phone: 435-623-1940

President-Elect — Steve Carlsen
Phone: 801-336-5654

Rural Schools USOE Liaison — Doug Jones
Phone: 801-538-7718

UTAH REGIONAL SERVICE CENTERS

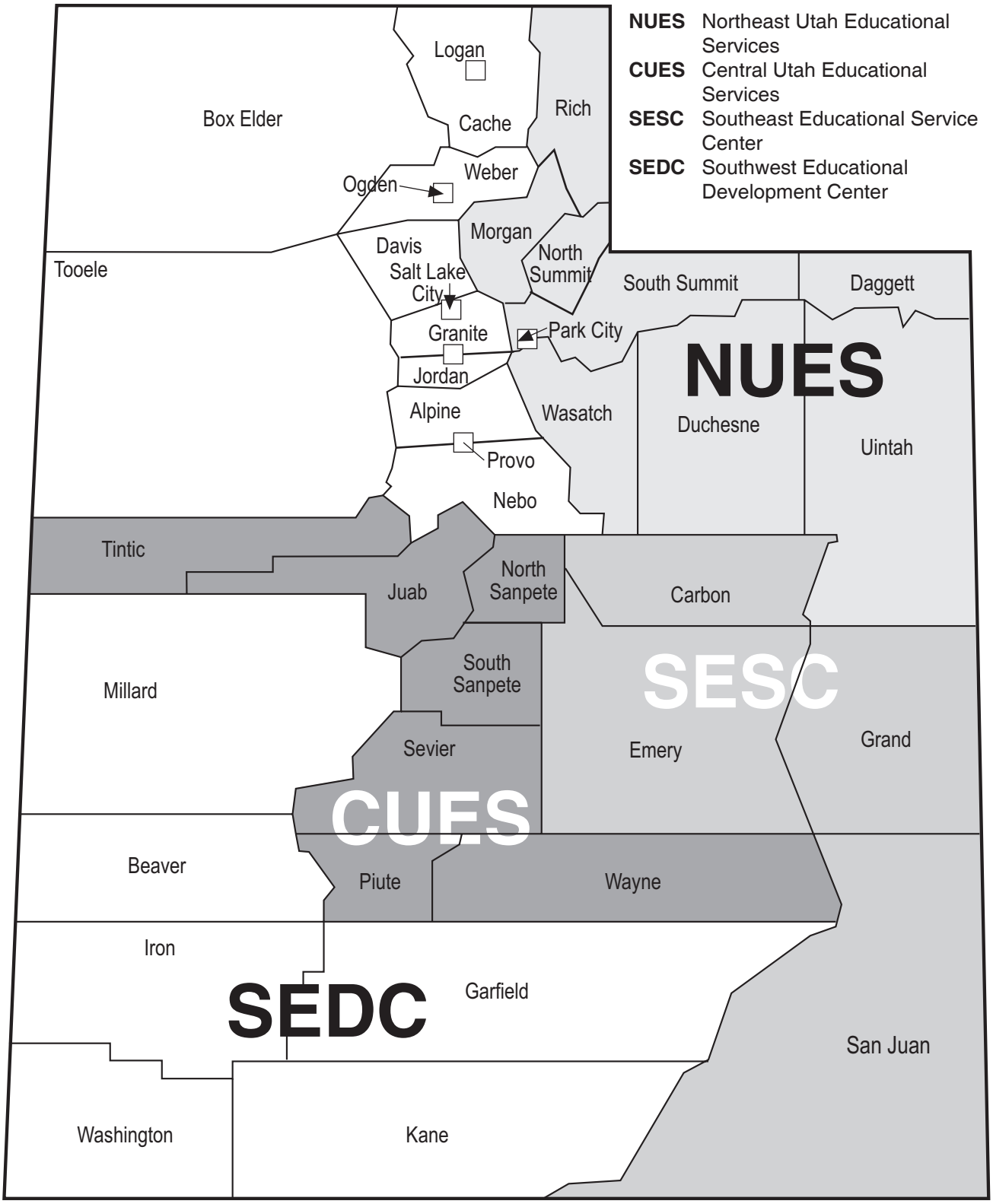

UTAH HIGHER EDUCATION

Utah College of Applied Technology (UCAT)

President: Richard White
Board of Regents Building, The Gateway
60 South 400 West
Salt Lake City, UT 84101-1284
Telephone: (801) 321-7121
Fax: (801) 456-7425
rwhite@utahsbr.edu

BRIDGERLAND APPLIED TECHNOLOGY COLLEGE**
1301 N 600 W, Logan, UT 84321-3228
Telephone: (435) 750-3167
Fax: (435) 753-3451
Campus President: Richard L. Maughan
rmaughan@batc.edu

DAVIS APPLIED TECHNOLOGY COLLEGE**
550 E 300 S, Kaysville, UT 84037
Telephone: (801) 593-2500
Fax: (801) 593-7801
Campus President: Michael J. Bouwhuis
MJB@datc.net

DIXIE APPLIED TECHNOLOGY COLLEGE
46 S 1000 E, St George, UT 84770
Telephone: (435) 652-7730
Fax: (435) 656-4076
Campus President: Rich Van Ausdal
vanausda@dixie.edu

MOUNTAINLAND APPLIED TECHNOLOGY COLLEGE
789 E Bamberger Drive, Suite A
American Fork, UT 84003
Telephone: (801) 492-2936
Fax: (801) 492-2931
Campus President: Clay Christensen
cchristensen@mlatc.edu

OGDEN-WEBER APPLIED TECHNOLOGY COLLEGE
200 N Washington Blvd, Ogden, UT 84404-6751
Telephone: (801) 627-8304
Fax: (801) 395-3727
Campus President: Collette Mercier
mercierc@owatch.edu

SALT LAKE-TOOELE APPLIED TECHNOLOGY COLLEGE
3760 Highland Drive, Salt Lake City, UT 84106
Telephone: (801) 493-8700
Fax: (801) 493-8750
Acting Campus President: Scott Snelson
ssnelson@sltatc.edu

SOUTHWEST APPLIED TECHNOLOGY COLLEGE
510 W 800 S, Cedar City, UT 84720
Telephone: (435) 586-2899
Fax: (435) 586-2873
Campus President: Dana Miller
dmiller@swatc.org

UINTAH BASIN APPLIED TECHNOLOGY COLLEGE
1100 E Lagoon St (124–5), Roosevelt, UT 84066
Telephone: (435) 722-4523
Fax: (435) 722-6962
Campus President: Paul Hacking
paul@ubatc.org

Utah Colleges of Education

BRIGHAM YOUNG UNIVERSITY
301 McKay Building
Provo, UT 84602
Phone: (801) 422-3695
Information: (801) 378-1211
Dean: K. Richard Young

LDS BUSINESS COLLEGE
411 East South Temple
Salt Lake City, UT 84111-1392
Phone: (801) 524-8100
Information: (800) 999-5767
President: Stephen K. Woodhouse

SALT LAKE COMMUNITY COLLEGE
4600 South Redwood Road
Salt Lake City, UT 84123
Information: (801) 957-4111
President: Cynthia Bioteau

SOUTHERN UTAH UNIVERSITY
351 West University Blvd.
Cedar City, UT 84720
Phone: (435) 865-8320
Information: (435) 586-7700
Interim Dean: Prent Klagg

STEVENS-HENAGER COLLEGE
383 West Vine Street
Murray, UT 84123
Phone: (801) 281-7600
Information: (801) 281-7632
Campus Director: Chris Huff

UNIVERSITY OF PHOENIX
5373 S. Green Street, Suite 300
Salt Lake City, UT 84123

Phone: (801) 263-1444
Director of Academic Affairs: Gregg Johnson

UNIVERSITY OF UTAH
225 Milton Bennion Hall
Salt Lake City, UT 84112
Phone: (801) 581-8221
Information: 801-581-7200
Acting Dean: Ted Packard

UTAH STATE UNIVERSITY
College of Education
2800 Old Main Hill
Logan, UT 84322-2800
Phone: (435) 797-1437
Information: 435-797-1000
Dean: Carol Strong

UTAH VALLEY STATE COLLEGE
800 West University Parkway
Orem, UT 84058-5999
Phone: (801) 863-8006
Information: 801-863-8000
Dean: Briant Farnsworth

WEBER STATE UNIVERSITY
College of Education
1302 University Circle
Ogden, UT 84408
Phone: (801) 626-6273
Information: 801-626-6000
Dean: Jack Rasmussen

WESTERN GOVERNORS UNIVERSITY
4001 South 700 East
Salt Lake City, UT 84107
Phone: (801) 274-3280
Dean: Dr. Janet Schnitz
www.wgu.edu

WESTMINSTER COLLEGE
1840 South 1300 East
Salt Lake City, UT 84105
Phone: (801) 832-2470
Information: 801-832-2200
Dean: David Stokes

UTAH SYSTEM OF HIGHER EDUCATION
60 South 400 West
Salt Lake City, UT 84101-1284
Phone: (801) 321-7127
Fax: (801) 321-7199
Assistant Commissioner: Phyllis C. Safman

Utah System of Higher Education

UTAH STATE BOARD OF REGENTS
The Gateway
60 South 400 West
Salt Lake City, UT 84101-1284
Telephone: (801) 321-7101
Fax: (801) 321-7199
www.utahsbr.edu

Chair: Jed Pitcher
Vice Chair: Bonnie Jean Beesley

Members:
Jerry C. Atkin, St. George
Janet A. Cannon, Salt Lake City
Rosanita Cespedes, Salt Lake City
France A. Davis, Salt Lake City
Katharine B. Garff, Bountiful
Patti Harrington, Salt Lake City
Greg W. Haws, Hooper
Meghan Holbrook, Salt Lake City
David J. Jordan, Salt Lake City
Nolan E. Karras, Roy
Basim Motiwala, Salt Lake City
Anthony Morgan, Salt Lake City
Marlon O. Snow, Orem
Teresa L. Theurer, Logan
Joel D. Wright, Orem
John H. Zenger, Midway

Commissioner and Chief Executive Officer:
William Sederburg
Telephone: (801) 321-7103

COLLEGE OF EASTERN UTAH
451 East 400 North
Price, UT 84501-2699
Telephone: (435) 613-5000
www.ceu.edu
President: Mike King

DIXIE STATE COLLEGE
225 South 700 East
St. George, UT 84770-3876
Telephone: (435) 652-7500
www.dixie.edu
President: Stephen D. Nadauld

SALT LAKE COMMUNITY COLLEGE
4600 South Redwood Road
P.O. Box 30808
Salt Lake City, UT 84130-0808
Telephone: (801) 957-4111
www.slcc.edu
President: Cynthia A. Bioteau

SOUTHERN UTAH UNIVERSITY
351 West University Boulevard
Cedar City, UT 84720-2479
Telephone: (435) 586-7700
www.suu.edu
President: Michael T. Benson

SNOW COLLEGE
150 East College Avenue
Ephriam, UT 84627-1299
Telephone: (435) 283-7000

www.snow.edu
President: Scott L. Wyatt

UNIVERSITY OF UTAH
201 South Presidents Circle, Rm 203
Salt Lake City, UT 84112-9008
Telephone: (801) 581-7200
www.utah.edu
President: Michael K. Young

UTAH STATE UNIVERSITY
1400 Old Main Hill
Logan, UT 84322-1400
Telephone: (435) 797-1000
www.usu.edu
President: Stan L. Albrecht

UTAH VALLEY UNIVERSITY
800 West University Parkway
Orem, UT 84058-5999
Telephone: (801) 863-8000
www.uvu.edu
President: William A. Sederburg

WEBER STATE UNIVERSITY
1001 University Circle
Ogden, UT 84408-1001
Telephone: (801) 626-6000
www.weber.edu
President: F. Ann Millner

UTAH COLLEGE OF APPLIED TECHNOLOGY
60 S 400 W
Salt Lake City, UT 84101-1284
Telephone: (801) 456-7400
www.ucat.edu
President: Richard L. White

UTAH EDUCATIONAL ORGANIZATIONS

American Federation of Teachers

President: Debbie White
E-mail: dwhite@aftutah.org
2261 South Redwood Road, Suite O
Salt Lake City, Utah 84119
Telephone: (801) 977-3786
Fax: (801) 973-7951
Toll-Free: (877) 562-1735
E-mail: reception@aftutah.org

Secretary/Treasurer: Leah Spencer
E-mail: holdtypte1@aol.com

Political Vice President: Laurence Abel
E-mail: label40@dsdmail.net

Classified Employees Vice President: Dee Corey
E-mail: rdcorey@msn.com

Higher Ed. Vice President: Dale Nelson
E-mail: dale.nelson@slcc.edu

Member Benefits Vice President: Shirley Arnett
E-mail: ssgarnett@aol.com

PK–12 Teacher Vice President: Trisha Udy
E-mail: caludy@burgoyne.com

Professional Issues Vice President: Elizabeth Weight
E-mail: eweight@msn.com

National Representative
Edward McElroy
www.aft.org

Utah Association for Adult, Community, and Continuing Education

President: Judy Tukuafu
Adult & Community Education
Park City School District
Park City, Utah
Telephone: (435) 645-5600 Ext. 1447

President Elect: Tom Borg
Continuing Education
Weber State University
Telephone: (801) 626-7389

Executive Secretary: Nate Southerland
Telephone: (801) 581-4194
www.uaacce.org

Utah Association for Career and Technical Education (UACTE)

President: Ralph Andersen
Bonneville High School
251 E Laker Way
Ogden, Utah 84405
(801) 452-4050
randersen@bhs.weber.k12.ut.us

President Elect: Laurie Brems
Lone Peak High School
10189 N 4800 W
Highland, Utah 84003
(801) 763-7050
lauriebrems@gmail.com

Executive Secretary: Judy Whitaker
Taylorsville High School
5225 South Redwood Road
Taylorsville, Utah 84123
(801) 646-5455
judy.whitaker@granite.k12.ut.us
www.uacte.org

Utah Association for Gifted Children

President: Joan Bramble
Granite School District
2500 S State Street
Salt Lake City, Utah 84115
Telephone: (801) 646-5000
Fax: (801) 646-4128
E-mail: joan.bramble@granite.k12.ut.us
www.uagc.org

Utah Association for Supervision and Curriculum Development

President: Kathleen Chronister
Davis School District
45 E State Street
Farmington, UT 84025
Telephone: (801) 402-0450
Fax: (801) 402-0451
www.uascd.com

Utah Association of Educational Office Professionals

President: Mary Meyers
Telephone: (801) 646-4906

E-mail: mcmeyers@graniteschools.org
www.uaeop.org

Vice President: Danielle Kitchen
Telephone: (801) 646-4525
E-mail: dfkitchen@graniteschools.org

Utah Association of Elementary School Principals (UAESP)

Executive Director: Dr. Luana Searle
250 E 500 S
P.O. Box 144200
Salt Lake City, UT 84114-4200
Telephone: (801) 538-7887

President: Dr. Ken Higgins
Telephone: (801) 492-0401

President Elect: Darrell White
Telephone: (801) 445-3316
www.uaesp.org

Utah Association of Public School Foundations

President: W. Scott Whipple
Lincoln Elementary
450 East 3700 South
Salt Lake City, UT 84115
Telephone: (801) 646-4590

Vice President: Pam Graf
Washington School District
121 West Tabernacle
St. George, UT 84770
Telephone: (435) 673-3553

Vice President: Greg Hudnall
Provo School District
280 West 940 North
Provo, UT 84604
Telephone: (801) 374-4814

Vice President: Kathy Bledsoe
Provo School District
280 West 940 North
Provo, UT 84604
Telephone: (801) 374-4802

Utah Association of School Business Officials

President: D'Lynn Poll
Morgan School District
240 E Young Street
P.O. Box 530
Morgan, UT 84050
Telephone: (801) 829-3411
Fax: (801) 829-3531
E-mail: dpoll@morgan.k12.ut.ust

President Elect: Tim Leffel
Telephone: (801) 264-7415
E-mail: tleffel@murrayschools.org

Utah Association of Secondary School Principals (UASSP)

Executive Director: Carl Boyington
250 E 500 S
P.O. Box 144200
Salt Lake City, UT 84114-4200
Telephone: (801) 538-7885
Fax: (801) 538-7588

President: Todd Quarnberg
Jordan ATC
Telephone: (801) 256-5700
Fax: (801) 256-5710

President Elect: Kim Baker
West Hills Middle School
Telephone: (801) 412-2300
Fax: (801) 412-2327
www.uassp.org

Utah Association of Staff Developers

President: Christine Huley
Granite School District
2500 S State
Salt Lake City, UT 84115-3110
Telephone: (801) 646-4605

Utah Association of Teacher Educators

President: Janet Dynak
Westminster College
1840 S 1300 E
Salt Lake City, UT 84105
Telephone: (801) 832-2472
E-mail: jdynak@westminstercollege.edu
www.uen.org/uate

Secretary/Treasurer: Nancy Wentworth
Telephone: (801) 422-4617
E-mail: nancy_wentworth@byu.edu

Utah Education Association

President: Kim Campbell
875 East 5180 South Murray, UT 84107-5299
Phone: (801) 266-4461, Ext. 102
Fax: (801) 265-2249
E-mail: kim.campbell@utea.org

Vice President: Ellen Thompson
Phone: (801) 266-4461, Ext. 105
E-mail: ellen.thompson@utea.org

Executive Director: Mark Mickelsen
(801) 266-4461, Ext. 104
E-mail: mark.mickelsen@utea.org

Communications Director: Michael Kelley
(801) 266-4461, Ext. 101
E-mail: mike.kelley@utea.org

UniServ Presidents

Bonneville UniServ
Caroline Barrinton
20-2nd Ave, Helper, UT 84526
Phone: (435) 472-5311

Color Country UniServ
Steve Player
510 W 100 S, Richfield, UT 84701
Phone: (435) 896-4890

Davis Education Association
Susan Firmage
85 S 185 E, P.O. Box 500, Farmington, UT 84025
Office: (801) 451-2277

Eastern Utah UniServ
Julia Seeley
250 W Main, P.O. Box 130, Altamont, UT 84001
Phone: (435) 738-7365

Granite Education Association
Jay Blain
875 E 5180 S, Suite 1, Murray, UT 84107
Office: (801) 266-4411

High Desert UniServ
Trudy Savage
4701 N Wagon Wheel Drive, Enoch, UT 84720
Phone: (435) 586-2855

Jordan Education Association
Robin Frodge
875 E 5180 S, Suite 2, Murray, UT 84107
Office: (801) 262-2449

Northern Utah UniServ
Mary Ellen Summers
515 N 800 W, Tremonten, UT 84337
Phone: (435) 257-2560

Ogden-Weber NEA/UEA
Clayton Kirkham
1270 Gramercy Ave, Ogden, UT 84404
Phone: (801) 737-7500

Wasatch UniServ
Virginia Ellison
5150 S 900 E, Salt Lake City, UT 84117
Office: (801) 262-6627

UniServ Executive Directors

Bonneville UniServ
Paul Baum
39 S 400 W, Orem, UT 84058
Office: (801) 224-2055

Ron Firmage
39 S 400 W, Orem, UT 84058
Office: (801) 224-2055

Suzie Makin
39 S 400 W, Orem, UT 84058
Office: (801) 224-2055

Color Country UniServ
Jim Porter
180 N Main, Richfield, UT 84701
Office: (435) 896-5761

Davis Education Association
Becky Bouvang
85 S 185 E, PO Box 500, Farmington, UT 84025
Office: (801) 451-2277

Eastern Utah UniServ
TBD

Granite Education Association
Star Orullian
875 E 5180 S, Suite 1, Murray, UT 84107
Office: (801) 266-4411

Nikki Peterson
875 E 5180 S, Suite 1, Murray, UT 84107
Office: (801) 266-4411

High Desert UniServ
TBD

Jordan Education Association
Laura Black
875 E 5180 S, Suite 2, Murray, UT 84107
Office: (801) 262-2449

Cindy Carroll
875 E 5180 S, Suite 2, Murray, UT 84107
Office: (801) 262-2449

Northern Utah UniServ
Barbara Covert
550 N Main, #215, Logan, UT 84321
Office: (435) 753-3875

Ogden/Weber UniServ
Rick Palmer
939 25th St, Ogden, UT 84401
Office: (801) 399-3746

Wasatch UniServ
Elaine Tzourtzouklis
5150 S 900 E, Salt Lake City, UT 84117
Office: (801) 262-6627

UniServ Local Presidents

Julie Seeley, President
HC65 Box 65, Bluebell, UT 84007
Phone: (435) 454-3288; School: (435) 738-1365

R. Gary Dunn, Vice President
335 Ridgecrest Dr., Hyrum, UT 84319
Phone: (435) 245-3572; School: (435) 755-2370

Alpine Education Association
Michael Gowans
10189 N 4800 W, Highland, UT 84003
Phone: (801) 763-7064

Beaver Education Association
Roger Murdock
P.O. Box 71, Beaver, UT 84713
Phone: (435) 438-2301

Box Elder Education Association
Marsha Christophers
994 W 2325 S, Perry, UT 84302
Phone: (435) 734-4930

Cache Education Association
Paula Zsiray
255 S 800 E, Hyrum, UT 84319
Phone: (435) 245-6093

Carbon Education Association
Caroline Barrington
20-2nd Ave, Helper, UT 84526
Phone: (435) 472-5311

Davis Education Association
Susan Firmage
85 S 185 E, P.O. Box 500, Farmington, UT 84025
Office: (801) 451-2277

Duchesne Education Association
TBD

Emery Education Association
Kim Player
P.O. Box 190, Huntington, UT 84528
School: (435) 687-9954

Garfield Education Association
Cheryl LeFevre
P.O. Box 70, Tropic, UT 84776
Office: (435) 679-8835

Kayelynn Neilson
P.O. Box 70, Tropic, UT 84776
Phone: (435) 679-8835

Grand Education Association
Catherine Sturman
685 Millcreek Drive, Moab, UT 84532
Phone: (435) 259-7326

Joanne Savoie
685 Millcreek Drive, Moab, UT 84532
Phone: (435) 259-7326

Granite Education Association
Jay Blain
875 E 5780 S, Suite 1, Murray, UT 84107
Office: (801) 266-4411

Iron Education Association
June Miller
1865 Main Street, Cedar City, UT 84720
Phone: (435) 586-2810

Jordan Education Association
Robin Frodge
875 E 5180 S, Suite 2, Murray, UT 84107
Office: (801) 262-2449

Juab Education Association
Scott McKay
555 E 800 N, Nephi, UT 84648
Phone: (435) 623-1541

Kane Education Association
Judy Lee
41 W 100 N, Kanab, UT 84741
Phone: (435) 644-2329

Logan Education Association
Eric Newell
875 N 200 E, Logan, UT 84321
Phone: (435) 755-2370

Millard Education Association
Stuart Baily
435 N 500 W, Fillmore, UT 84631
Phone: (435) 743-5660

Morgan Education Association
Kovi Christiansen
P.O. Box 470, Morgan, UT 84050
Phone: (801) 829-3467

Murray Education Association
Karen Smith
751 Tripp Lane, Murray, UT 84123
Phone: (801) 264-7446

Nebo Education Association
Jeff Alexander
1050 S Main, Payson, UT 84651
Phone: (801) 465-6025

North Sanpete Education Association
Wayne Nielson

655 E 100 S, Moroni, UT 84646
Phone: (435) 436-8206

North Summit Education Association
Chad Staley
P.O. Box 497, Coalville, UT 84017
Phone: NA

Ogden Education Association
Mary Courney
2828 Harrison Blvd., Ogden, UT 84403
Phone: (801) 737-8673

Park City Education Association
Mike Holland
2270 Kearns Road, Park City, UT 84060
Phone: (435) 645-5630

Piute Education Association
Douglas Allan
550 N 100 W, Junction, UT 84740
Phone: (435) 577-2881

Provo Education Association
Maryann Bakke
629 S 1000 E, Provo, UT 84606
Phone: (801) 374-4960

Rich Education Association
Karen Matthews
P.O. Box 129, Laketown, UT 84038
Phone: (435) 946-3359

Salt Lake Teachers Association
Virginia Ellison
5150 S 900 E, Salt Lake City, UT 84117
Phone: (801) 262-6627

San Juan Education Association
Elizabeth Adams
302 S 100 W, Blanding, UT 84511
Phone: (435) 678-1871

Sevier Education Association
Steve Rowley
510 W 100 S, Richfield,UT 84701
Phone: (435) 896-5761

South Sanpete Education Association
Fae Roberts
P.O. Box 1090, Gunnison, UT 84634
Phone: (435) 528-5337

South Summit Education Association
Wendy Radke
535 E 300 S, Kamas, UT 84036
Phone: (435) 783-4318

Tintic Education Association
Cynthia Kirgan
P.O. Box 170, Eureka, UT 84628
Phone: (435) 433-6927

Tooele Education Association
Robert Gowans
301 W Vine Street, Tooele, UT 84074
Phone: (435) 833-1978

Uintah Education Association
Ashley Dailey
Rt 2 Box 2468, Roosevelt, UT 84066
Phone: (435) 722-2247

Utah Schools for the Deaf and the Blind
William Worner
3761 S 1100 E, Salt Lake City, UT 84106
Phone: (801) 263-6051

Wasatch Education Association
Val Thurnell
200 E 800 S, Heber City, UT 84032
Phone: (435) 654-0550

Washington Education Association
Kathleen Wagner
2410 E Riverside Drive, St. George, UT 84790
Phone: (435) 628-2462

Wayne Education Association
Joni Taft
P.O. Box 130, Loa, UT 84747
Phone: (435) 836-2851

Weber Education Association
Marlene Irons
4300 Madsen Ave., Ogden, UT 84403
Phone: (801) 452-4460

Utah Education Network

Director: Mike Petersen
Eccles Broadcast Center
101 Wasatch Dr
Salt Lake City, UT 84112
Telephone: (801) 581-6991
www.uen.org

Utah Family Centers

Statewide Family Center Resource & Leadership Library
Utah PTA Office
5192 South Greenpine Drive
Salt Lake City, UT 84123
Telephone: (801) 261-3100

Cache Valley Family Center
Wilson Elementary
50 S 400 E
Logan, UT 84341
Telephone: (435) 755-5171

Weber Parent Resource Center
Club Heights Elementary
100 E 4150 S
Ogden, UT 84403
Telephone: (801) 452-4256

Davis Parent Resource Center
Davis Family Enrichment Center
320 S 500 E
Kaysville, UT 84037
Telephone: (801) 402-7309 Ext 116

Granite Education Center
2500 S State
Salt Lake City, UT 84115
Telephone: (801) 646-4603

Tooele Family Center
Salt Lake Community College Tooele Campus
66 W Vine Street, Suite B
Tooele, UT 84074
Telephone: (435) 833-1960

Utah County Family Center
1150 S Main Street
Orem, UT 84058
Telephone: (801) 225-7440

Carbon Family Center
USOE Regional Center
685 E 200 S
Price, UT 84501
Telephone: (435) 637-9206

Monument Valley Family Center
Monument Valley High Schools
Highway 163
Monument Valley, UT 84536
P.O. Box 360008
Monument Valley, UT 84536
Telephone: (435) 678-1258

Washington County Family Center
Woodward Center
121 W Tabernacle
St. George, UT 84770
Telephone: (435) 673-3553 Ext. 365

Utah High School Activities Association

Executive Director: David L. Wilkey
199 E 7200 S
Midvale, UT 84047 Phone: (801) 566-0681
Fax: (801) 566-0633

Assistant Director: Rob Cuff
Associate Director: Becky Anderson
www.UHSAA.org

Utah Home Education Association

Board Chair: Kaan Gregersen
4327 W 1550 S
Syracuse, Utah 84075
Phone: (801) 525-9520
UHEA Address:
P.O. Box 160093, Clearfield, UT 84016
E-mail: KLGregersen@juno.com
www.uhea.org

Utah Middle Level Association

President: Annette West
North Cache 8/9 Center
157 W 600 S
Richmond, Utah 84333
Telephone: (435) 258-2452
www.utahmla.com

Utah Parent Center

Executive Director: Helen Post
2290 E 4500 S, Suite 110
Salt Lake City, Utah 84117
Telephone: (801) 272-1051 Fax: (801) 272-8907
Toll-Free: (800) 468-1160 Espanol: (801) 272-1067
E-mail: helenp@utahparentcenter.org
www.utahparentcenter.org

Utah Parent Teacher Association

President: Marilyn Simister
5192 S Greenpine Dr
Salt Lake City, UT 84123
Telephone: (801) 261-3100
Toll-Free: (866) 782-8824
Fax: (801) 261-3110
E-mail: marilyn@utahpta.org

President-Elect: Ilene Mecham
Telephone: (801) 261-3100
www.utahpta.org

Utah Partnership for Education, Inc.

Executive Director: Christine Kearl
500 Huntsman Way
Salt Lake City, UT 84108
Telephone: (801) 588-6497
Fax: (801) 588-6494

Utah Personnel Development Center

Coordinator: Mark Riding
2290 E 4500 S, #220
Salt Lake City, UT 84117

Telephone: (801) 272-3431
www.updc.org

Utah Public Education Coalition

Coalition Chair: Marilyn Simister
5192 S Greenpine Dr
Salt Lake City, UT 84123
Telephone: (801) 261-3100
Fax: (801) 261-3110
E-mail: marilyn@utahpta.org

Member Organizations:
Governor's Office
Utah Association of Elementary School Principals
Utah Association of Secondary School Principals
Utah Council of Education Deans
Utah Education Association
Utah PTA
Utah School Boards Association
Utah School Employees Association
Utah School Superintendents Association
Utah State Board of Education
Utah State Office of Education

Utah Public Education Foundation

Executive Director: Christine Kearl
500 Huntsman Way
Salt Lake City, Utah 84108
Telephone: (801) 588-6497
Fax: (801) 588-6494

Utah Rural Schools Association

746 S Constitution Drive
Kanab, Utah 84741

President: Supt. Kirk Wright
Telephone: (435) 623-1940

President Elect: Steve Carlsen
Telephone: (435) 336-5654

Rural Schools USOE Liaison: Doug Jones
Telephone: (801) 538-7718
www.ursa.k12.ut.us

Utah School Boards Association

USBA
860 E 9085 S
Sandy, UT 84094
Telephone: (801) 566-1207
Fax: (801) 561-4579
www.usba.cc

Executive Director: Richard Stowell
Associate Exec. Director: Steve Peterson
President: Delanie Hathaway
First Vice President: Tamara Lowe

Utah School Counselors Association

President: Tami Larsen
Ben Lomond High School
800 Scots Lane, Ogden, UT 84404
Telephone: (801) 737-7900
Fax: (801) 625-1138
E-mail: larsent@ogdensd.org

President Elect: Lillian Tsosie-Jensen
Murray High
Telephone: (801) 264-7460

Utah School Employees Association

USEA
864 E. Arrowhead Lane
Murray, UT 84107-5211
Telephone: (801) 269-9320
Toll-Free: (800) 662-6544
Fax: (801) 269-9324
E-mail: information@useautah.org
useautah.org

Executive Director: Mike Hepner
General Counsel: Geoffrey W. Leonard
Lead Secretary: Wendi Kesler
Membership Secretary: Jessica Mason
Office Assistant: Audrey Christensen
Office Assistant: Stephanie Romero

Deputy Director: Mike Christensen
DATC Classified Employees Association
Ogden Classified Employees Association
Park City Classified Employees Association
South Summit Classified Employees Association

Senior Labor Relations Rep: Norbert Bensch
Box Elder Classified Employees Association
Cache Classified Employees Association
Davis Classified Employees Association
Duchesne Classified Employees Association
Logan Classified Employees Association
Morgan Classified Employees Association
North Summit Classified Employees Association
Rich Classified Employees Association
Uintah Classified Employees Association

Labor Relations Representative: Bryan Sprague
Garfield Classified Employees Association
Jordan Classified Professionals Association
Juab Classified Employees Association
Kane Classified Employees Association
Nebo Classified Employees Association
North Sanpete Classified Employees Association
Piute Classified Employees Association
Sevier Classified Employees Association
South Sanpete Classified Employees Association
Wayne Classified Employees Association

Labor Relations Representative: Nan Kirkpatrick
Beaver Classified Employees Association
Granite Education Support Professionals Association
Iron Educational Support Professionals Association
Millard Classified Employees Association
Murray Classified Employees Association
Provo Classified Professionals Association
Tooele Classified Employees Association
Wasatch Association of School Support Professionals
Washington County Classified Employees Association

Labor Relations Representative: Brian Christensen
Alpine Education Support Professionals Associations
Carbon Classified Professionals Association
Emery Classified Employees Association
Grand Classified Employees Association
Salt Lake City Assistants Association
Salt Lake Building & Grounds Employees Association
Salt Lake Comprehensive Employees Association
Salt Lake City Food Service Employees Association
Salt Lake Transportation Employees Association
San Juan Classified Employees Association
Uintah Classified Employees Association
Weber Classified Employees Association

Utah School Public Relations Association

USPRA
President: Michelle Bartmess
Granite School District
2500 S State Street
Salt Lake City, UT 84115
Telephone: (801) 646-4579
E-mail: mbartmess@graniteschools.org

Utah School Superintendents Association

Executive Director: Steve Peterson
860 E 9085 S
Sandy, UT 84094
Telephone: (801) 566-1207
Fax: (801) 561-4579

President: Vern Henshaw
Alpine School District
575 N 100 E
American Fork, UT 84003
Telephone: (801) 756-8400
Fax: (801) 756-8516

1st Vice President: Ron Wolff
Morgan School District
240 E Young Street
P.O. Box 530
Morgan, UT 84050
Telephone: (801) 829-3411
Fax: (801) 829-3531

2nd Vice President: Chris Sorensen
Nebo School District
350 S Main
Spanish Fork, UT 84660
Telephone: (801) 354-7400
Fax: (801) 798-4010

Utah State Fairpark

155 N 1000 W
Salt Lake City, Utah 84116
Telephone: 801-538-8400
Fax: 801-538-8455
E-mail: utstfair@fiber.net
www.utah-state-fair.com

Utah State Instructional Materials

USOE Staff Liaison: Vali Kremer
250 East 500 South
P.O. Box 144200
Salt Lake City, UT 84114-4200
Telephone: (801) 538-7783

Utah Special Education Contact Organizations

Utah Federation Council for Exceptional Children
President: Heidi Abraham
Telephone: (801) 422-1690

Special Education Consortium for a Comprehensive System of Personal Development
Chair: Ted Kelly
Telephone: (801) 374-4934

Utah Local Education Agency Directors (LEAD)
President: Doelene Pitt
Tooele School District
Telephone: (435) 833-1900
dpitt@m.tooele.k12.ut.us

Vice President: Kay Clark
Alpine School District
Telephone: (801) 756-8410
kclark@alpine.k12.ut.us

Secretary: Gail Albrecht
Sevier School District
Telephone: (435) 896-8214
gail.albrecht@sevier.k12.ut.us

Utah Personnel Development Center
Project Coordinator: Mark Riding
Telephone: (801) 272-3431

Utah Special Education Advisory Panel (USEAP)
Chair: Roz Welch
Telephone: (801) 773-6781

Chair Elect: Taryn Nicksic-Springer
Telephone: (801) 587-9778

NATIONAL ORGANIZATIONS

That Serve the Educational System

Council of Chief State School Officers, 2008–09

One Massachusetts Ave., NW, Suite 700
Washington, D.C. 20001-1431
Phone: (202) 336-7000
Fax: (202) 408-8072
www.ccsso.org

CCSSO is a nationwide nonprofit organization composed of the 57 public officials who head the departments of elementary and secondary education in the 50 states, the District of Columbia, five extra-state jurisdictions, and the Department of Defense Dependents Schools.

Executive Director: Gene Wilholt
genew@ccsso.org.

** = Not members of CCSSO*

ALABAMA
Dr. Joseph Morton
Superintendent of Education
Department of Education
Gordon Persons Office Bldg.
50 North Ripley Street
Montgomery, AL 36104
(334) 242-9702 Fax: (334) 242-9708
jmorton@alsde.edu

ALASKA
Mr. Larry LeDoux, Commissioner of Education
Department of Education & Early Development
801 West 10th Street, Suite #200
Juneau, AK 99801-1894
(907) 465-2802 Fax: (907) 465-4156
larry_ledoux@eed.state.ak.us

AMERICAN SAMOA
Dr. Clarie Poumele, Director of Education
Department of Education
Pago Pago, AS 96799
(684) 633-5237 Fax: (684) 633-4240
clairepoumele@doe.as

ARIZONA
Mr. Tom Horne, Superintendent of Public Instruction
Department of Education
1535 West Jefferson St., Bin 2
Phoenix, AZ 85007
(602) 542-5460 Fax: (602) 542-5440
tom.horne@aze.gov

ARKANSAS
Dr. T. Kenneth James, Commissioner
Department of Education
Four State Capitol Mall
Room 304A
Little Rock, AR 72201-1071
(501) 682-4204 Fax: (501) 682-1079
ken.james@arkansas.gov

CALIFORNIA
Mr. Jack T. O'Connell
Superintendent of Public Instruction
Department of Education
1430 N Street, Suite 5602
Sacramento, CA 95814
(916) 319-7999 Fax: (916) 319-0100
joconnell@cde.ca.gov

COLORADO*
Mr. William J. Moloney, Commissioner of Education
Department of Education
201 East Colfax Avenue, Room 500
Denver, CO 80203
(303) 866-6646 Fax: (303) 866-6938
moloney_w@cde.state.co.us

CONNECTICUT
Mark McQuillan, Commissioner of Education
Department of Education
165 Capitol Avenue
Room 305, State Office Bldg.
Hartford, CT 06106-1630
(860) 713-6500 Fax: (860) 713-7001
mark.mcquillan@ct.gov

DELAWARE
Ms. Valerie A. Woodruff
Secretary of Education
Department of Education
Townsend Building #279
401 Federal Street, Suite #2
Dover, DE 19901-3639
(302) 735-4000 Fax: (302) 739-4654
vwoodruff@doe.k12.de.us

DEPARTMENT OF DEFENSE
Education Activity
Dr. Shirley A. Miles, Director
Department of Defense/Education Activity
4040 North Fairfax Drive, 9th Floor
Arlington, VA 22203-1635
(703) 588-3200 Fax: (703) 588-3701
shirley.miles@hg.dodea.edu

DISTRICT OF COLUMBIA
Ms. Deborah Gist
Superintendent of Education
Office of Education
441 4th Street, NW Street, 350 N
Washington, D.C. 20001
(202) 727-3471 Fax: (202) 727-2019
deborah.gist@dc.gov

FLORIDA
Dr. Eric Smith, Commissioner of Education
Department of Education
325 W Gaines Street, Suite 1514
Tallahassee, FL 32399-0100
(850) 245-9663 Fax: (850) 245-9667
commissioner@fldoe.org

GEORGIA
Ms. Kathy Cox, Superintendent of Education
State Department of Education
2066 Twin Towers East
Atlanta, GA 30334
(404) 656-2498 Fax: (501) 651-8737
kathy.cox@doe.k12.ga.us

GUAM
Ms. Luis Reyes, Director of Education
Department of Education
P.O. Box DE
Hagatna, GU 96910
(671) 475-0462 Fax: (671) 472-5003
lreyes@gdoe.net

HAWAII
Ms. Patricia Hamamoto
Superintendent of Education
Department of Education
1390 Miller Street, #307
Honolulu, HI 96813
(808) 586-3310 Fax: (808) 586-3320
patricia_hamamoto@notes.k12.hi.us

IDAHO
Mr. Tom Luna
Superintendent of Public Instruction
Department of Education
Len B. Jordan Office Building
650 West State Street
P.O. Box 83720
Boise, ID 83720-0027
(208) 332-6811 Fax: (208) 334-2228
trluna@sde.idaho.gov

ILLINOIS
Mr. Christopher Koch
Superintendent of Education
Board of Education
100 North First Street
Springfield, IL 62777
(217) 782-2221 Fax: (217) 785-3972
chris.koch@isbe.nett

INDIANA
Dr. Suellen K. Reed
Superintendent of Public Instruction
Department of Education
State House, Room 229
200 West Washington Street
Indianapolis, IN 46204-2798
(317) 232-6665 Fax: (317) 232-8004
skr@doe.state.in.us

IOWA
Ms. Judy Jeffrey, Director of Education
Department of Education
Grimes State Office Building
East 14th & Grand Streets
Des Moines, IA 50319-0146
(515) 281-3436 Fax: (515) 281-4122
judy.jeffrey@iowa.gov

KANSAS
Ms. Alexa Posny
Commissioner of Education
Department of Education
120 South East Tenth Avenue
Topeka, KS 66612-1182
(785) 296-3871 Fax: (785) 291-3791
aposny@ksde.org

KENTUCKY
Mr. Jon Draud, Commissioner of Education
Department of Education
Capitol Plaza Tower
500 Mero Street
Frankfort, KY 40601
(502) 564-3141 Fax: (502) 564-5680
jon.draud@education.ky.gov

LOUISIANA
Paul G. Pastorek, Superintendent of Education
Department of Education
P.O. Box 94064
1201 N 3rd Street, 5th Floor
Baton Rouge, LA 70804-9064
(225) 342-3607 Fax: (225) 342-7316
paul.pastorek@la.gov

MAINE
Ms. Susan A. Gendron,
Commissioner of Education
Department of Education
23 State House Station
Augusta, ME 04333-0023
(207) 624-6620 Fax: (207) 624-6601
susan.gendron@maine.gov

MARYLAND
Dr. Nancy S. Grasmick, Superintendent of Schools
Department of Education
200 West Baltimore Street
Baltimore, MD 21201
(410) 767-0462 Fax: (410) 333-6033
ngrasmic@msde.state.md.us

MASSACHUSETTS
Mr. Mitchell Chester, Commissioner of Education
Department of Education
350 Main Street
Malden, MA 02148-5023
(781) 338-3102 Fax: (781) 338-3770
mchester@doe.mass.edu

MICHIGAN
Mr. Michael P. Flanagan
Superintendent of Public Instruction
Department of Education
608 West Allegan St, 4th Floor
Lansing, MI 48933
(517) 373-9235 Fax: (517) 335-4565
flanaganmp@michigan.gov

MINNESOTA
Ms. Alice Seagren, Commissioner of Education
Department of Education
1500 Highway 36 West
Roseville, MN 55113
(651) 582-8204 Fax: (651) 582-8724
alice.seagren@state.mn.us

MISSISSIPPI
Dr. Hank M. Bounds, Superintendent of Education
Department of Education
P.O. Box 771
359 North West Street
Jackson, MS 39205
(601) 359-3512 Fax: (601) 359-3242
hmbounds@mde.k12.ms.us

MISSOURI
Dr. D. Kent King, Commissioner of Education
Department of Elementary & Secondary Education
205 Jefferson Street, 6th Floor
Jefferson City, MO 65102
(573) 751-4446 Fax: (573) 751-1179
kent.king@dese.mo.gov

MONTANA
Ms. Linda McCulloch
Superintendent of Public Instruction
Office of Public Instruction
1227 11th Avenue
Helena, MT 59620-2501
(406) 444-5658 Fax: (406) 444-9299
opisupt@mt.gov

NEBRASKA
Dr. Douglas D. Christensen
Commissioner of Education
Department of Education
301 Centennial Mall, South, 6th Floor
P.O. Box 94987
Lincoln, NE 68509-4987
(402) 471-5020 Fax: (402) 471-4433
doug.christensen@nde.ne.gov

NEVADA
Dr. Keith W. Rheault
Superintendent of Public Instruction
Department of Education
700 East 5th Street
Carson City, NV 89701-5096
(775) 687-9217 Fax: (775) 687-9202
krheault@doe.nv.gov

NEW HAMPSHIRE
Dr. Lyonel Tracy
Commissioner of Education
Department of Education
101 Pleasant Street
State Office Park South
Concord, NH 03301
(603) 271-3144 Fax: (603) 271-3830
ltracy@ed.state.nh.us

NEW JERSEY
Ms. Lucille Davy
Commissioner of Education
Department of Education
100 River View Plaza
CN 500
Trenton, NJ 08625-0500
(609) 292-4450 Fax: (609) 777-4099
lucille.davy@doe.state.nj.us

NEW MEXICO
Dr. Veronica C. Garcia
Secretary of Education
Public Education Department
Education Building
300 Don Gaspar
Santa Fe, NM 87501-2786
(505) 827-6688 Fax: (505) 827-6520
veronica.garcia1@state.nm.us

NEW YORK
Mr. Richard P. Mills, Commissioner of Education
Education Department
111 Education Building
89 Washington Avenue
Albany, NY 12234
(518) 474-5844 Fax: (518) 473-4909
rmills@mail.nysed.gov

NORTH CAROLINA
Dr. June St. Clair Atkinson
Superintendent of Public Instruction
Department of Public Instruction
Education Building
301 North Wilmington Street
Raleigh, NC 27601-2825
(919) 807-3430 Fax: (919) 807-3445
j.atkinson@dpi.state.nc.us

NORTH DAKOTA
Dr. Wayne G. Sanstead
Superintendent of Public Instruction
Department of Public Instruction

State Capitol Building, 11th Floor
600 Boulevard Avenue, East
Bismarck, ND 58505-0440
(701) 328-4572 Fax: (701) 328-2461
wsanstead@state.nd.us

NORTHERN MARIANA ISLANDS
Dr. David M. Borja, Commissioner of Education
CNMI School System
P.O. Box 501370 CK
Saipan, MP 96950
(670) 664-3700 Fax: (670) 664-3798
coe@pss.cnmi.mp

OHIO
Dr. Susan T. Zelman
Superintendent of Public Instruction
Department of Education
25 South Front Street, Mail Stop 70
Columbus, OH 43215-4183
(614) 466-7578 Fax: (614) 728-4781
susan.zelman@ode.state.oh.us

OKLAHOMA
Ms. Sandy Garrett
Superintendent of Public Instruction
Department of Education
Hodge Education Building
2500 North Lincoln Boulevard
Oklahoma City, OK 73105-4599
(405) 521-4887 Fax: (405) 522-0091
sandy_garrett@sde.state.ok.us

OREGON
Ms. Susan Castillo
Superintendent of Public Instruction
Department of Education
255 Capitol Street, N.E.
Salem, OR 97310-0203
(503) 378-3600 Fax: (503) 378-4772
susan.castillo@state.or.us

PENNSYLVANIA
Dr. Gerald L. Zahorchak
Acting Secretary of Education
Department of Education
333 Market Street, 10th Floor
Harrisburg, PA 17126-0333
(717) 783-9780 Fax: (717) 787-7222
00sec@psupen.psu.edu

PUERTO RICO
Dr. Rafael Aragunde-Torres
Secretary of Education
Department of Education
P.O. Box 190759
San Juan, PR 00919-0759
(787) 759-2000 Fax: (787) 250-0275
aragunde_r@de.gobierno.pr

RHODE ISLAND
Mr. Peter McWalters, Commissioner of Education
Department of Education
Shepard Building
255 Westminister Street
Providence, RI 02903
(401) 222-4600, Ext. 2001
Fax: (401) 222-6178
peter.mcwalters.ride.ri.gov

SOUTH CAROLINA
Mr. Jim Rex, Superintendent of Education
Department of Education
1006 Rutledge Building
1429 Senate Street
Columbia, SC 29201
(803) 734-8492 Fax: (803) 734-4426
jrex@ed.sc.gov

SOUTH DAKOTA
Dr. Rick Melmer, Cabinet Secretary
Department of Education
700 Governors Drive
Pierre, SD 57501-2291
(605) 773-5669 Fax: (605) 773-6139
rick.melmer@state.sd.us

TENNESSEE
Dr. Lana C. Seivers, Commissioner of Education
Department of Education
Sixth Floor
Andrew Johnson Tower
710 James Robertson Parkway
Nashville, TN 37243-0375
(615) 741-5158 Fax: (615) 532-4791
lana.seivers@state.tn.us

TEXAS
Mr. Robert Scott, Commissioner of Education
Texas Education Agency
William B. Travis Building
1701 North Congress Avenue
Austin, TX 78701-1494
(512) 463-8985 Fax: (512) 463-9008
commissioner@tea.state.tx.us

UTAH
Dr. Patti Harrington
Superintendent of Public Instruction
Office of Education
250 East 500 South
P.O. Box 144200
Salt Lake City, UT 84114-4200
(801) 538-7510 Fax: (801) 538-7768
patti.harrington@schools.utah.gov

VERMONT
Mr. Richard Cate, Commissioner of Education
Department of Education
120 State Street
Montpelier, VT 05620-2501
(802) 828-3135 Fax: (802) 828-3140
richard.cate@state.vt.us

VIRGINIA
Dr. Billy K. Cannaday
Superintendent of Public Instruction
Department of Education
P.O. Box 2120
Richmond, VA 23218
(804) 225-2023 Fax: (804) 371-2099
billy.cannaday@doe.virginia.gov

VIRGIN ISLANDS
Dr. La Vern Terry
Acting Commissioner of Education
Department of Education
44-46 Kongens Gade
St. Thomas, VI 00802
(340) 774-2810 Fax: (340) 779-7153
lterry@doe.vi

WASHINGTON
Dr. Teresa Bergeson
Superintendent of Public Instruction
Department of Public Instruction Old Capitol Building
Washington & Legion
P.O. Box 47200
Olympia, WA 98504-7200
(360) 725-6004 Fax: (360) 753-6712
bergeson@ospi.wednet.edu

WEST VIRGINIA
Dr. Steve Paine, Superintendent of Schools
Department of Education
1900 Kanawha Boulevard, East
Building 6, Room B-358
Charleston, WV 25305
(304) 558-2681 Fax: (304) 558-0048
spaine@access.k12.wv.us

WISCONSIN
Ms. Elizabeth Burmaster
Superintendent of Public Instruction
Department of Public Instruction
125 South Webster Street
P.O. Box 7841
125 S Webster Street
Madison, WI 53707
(608) 266-1771 Fax: (608) 266-5188
elizabeth.burmaster@dpi.state.wi.us

WYOMING
Dr. Jim McBride
Superintendent of Public Instruction
Department of Education
2300 Capitol Avenue, 2nd Floor
Hathaway Building
Cheyenne, WY 82002-0050
(307) 777-7675 Fax: (307) 777-6234
jmcbri@educ.state.wy.us

National Education Organizations

American Association of School Administrators
801 N Quincy St, Suite 700
Arlington, VA 22203-1730
Executive Director: Daniel A. Domenech
(703) 528-0700 Fax: (703) 841-1543
www.aasa.org

American Federation of Teachers
555 New Jersey Ave Nw
Washington, DC 20001
President: Edward J. McElroy
(202) 879-4400 Fax: (202) 879-4545
www.aft.org

Association for Career and Technical Education
1410 King St
Alexandria, VA 22314
Executive Director: Jan Bray
(703) 683-3111 Fax: (703) 683-7424
Toll-Free (800) 826-9972
www.acteonline.org

Association of Journalism Education
Kansas State University
103 Kedzie Hall
Manhatten, KS 66506-1505
Executive Director: Linda S. Puntney
(785) 532-5532 Fax: (785) 532-5563
Toll-Free: (866) 532-5532
www.jea.org

Center for Applied Linguistics (CAL)
4646 40th Street, NW
Washington, DC 20016-1859
President: Donna Christian
dchristian@cal.org
(202) 362-0700 Fax: (202) 362-3740
www.cal.org

Council of Chief State School Officers
One Massachusetts Ave., NW , Suite 700
Washington, DC 20001-1431
Executive Director: Gene Wilholt
genew@ccsso.org
(202) 336-7000 Fax: (202) 408-8072
www.ccsso.org

Council for Exceptional Children (CEC)
1110 N Glede Rd, Suite 300
Arlington, VA 22201
Executive Director: Bruce Ramirez
(703) 620-3660 Fax: (703) 264-9494
TTY (866) 915-5000
Toll-Free: (800) 224-6830
www.cec.sped.org

Center for Research on Education, Diversity, and Excellence (CREDE)
University of California, Berkeley

Graduate School of Education
CREDE
1640 Tolman Hall
Berkeley, CA 94720-1670
Director: Roland Tharp
(510) 643-9024 Fax: (510) 643-6239
crede@berkeley.edu
www.crede.org

International Reading Association
800 Barksdale Road
P.O. Box 8139
Newark, DE 19714-8139
Executive Director: Alan E. Farstrup
afarstrup@reading.org
(302) 731-1600 Fax: (302) 731-1057
Toll-Free: (800) 336-7323
www.reading.org

International Technology Education Association
1914 Association Drive, Suite 201
Reston, VA 20191-7539
Executive Director: Kendall Starkweather
(703) 860-2100 Fax: (703) 860-0353
itea@iteaconnect.org
www.iteaconnect.org

National Association of Bilingual Education (NABE)
1313 L Street, NW, Suite 210
Washington, DC 20005
Executive Director: TBD
(202) 898-1829 Fax: (202) 789-2866
www.nabe.org

National Association of Elementary School Principals
1615 Duke Street
Alexandria, VA 22314
Executive Director: Gail Connelly
(703) 684-3345 Fax: (800) 396-2377
Toll-Free (800) 386-2377
naesp@naesp.org
www.naesp.org

National Association of Secondary School Principals
1904 Association Drive
Reston, VA 20191-1537
Executive Director: Dr. Gerald N. Tirozzi
(703) 860-0200 Fax: (703) 860-3422
Toll-Free: (800) 253-7746
www.nassp.org

National Association of State Boards of Education
277 S Washington St, Suite #100
Alexandria, VA 22314
Executive Director: Brenda Welburn
(703) 684-4000 Fax: (703) 836-2313
boards@nasbe.org
www.nasbe.org

National Association of State Directors of Special Education (NASDSE)
1800 Diagonal Rd, Suite 320
Alexandria, VA 22314
Executive Director: Bill East
(703) 519-3800 Fax: (703) 519-3808
www.nasdse.org

National Association of State Directors of Teacher Education and Certification
1225 Providence Road, Pmb #116
Whitinsville, MA 01588
Executive Director: Roy Einreinhofer
rje@nasdtec.com
(508) 380-1202 Fax: (508) 278-5342
www.nasdtec.org

National Clearinghouse for English Acquisition and Language Instruction Educational Programs
2121 K Street NW, Suite 260
Washington, DC 20037
Director: Dr. Jack Levy
(202) 467-0867
Toll-Free: (800) 321-6223 Fax: (800) 531-9347
askncela@gwu.edu
www.ncela.gwu.edu

National Community Education Association
3929 Old Lee Highway, #91-A
Fairfax, VA 22030-2401
Executive Director: Beth Robertson
E-mail: brobertson@ncea.com
(703) 359-8973 Fax: (703) 359-0972
ncea@ncea.com
www.ncea.com

National Council of Teachers of English
1111 W Kenyon Rd
Urbana, IL 61801-1096
Executive Director: Kent Williamson
(217) 328-3870 Fax: (217) 328-9645
Toll-Free: (877) 369-6283
www.ncte.org

National Education Association
1201 16th St, NW
Washington, DC 20036-3290
Executive Director: John Wilson
(202) 833-4000 Fax: (202) 822-7974
www.nea.org

National Middle School Association
4151 Executive Parkway Suite 300
Westerville, OH 43081
Executive Director: Betty Edwards
(614) 895-4730
Toll-Free: (800) 528-6672 Fax: (614) 895-4750
www.nmsa.org

National PTA
541 N Fairbanks Ct., Suite 1300
Chicago, IL 60611-3396

Chief Executive Officer: Byron V. Garrett
President: Jan Harp Domene
(312) 670-6782
Toll-Free: (800) 307-4782 Fax: (312) 670-6783
www.pta.org

National School Boards Association (NSBA)
1680 Duke St
Alexandria, VA 22314
Executive Director: Anne L. Bryant
(703) 838-6722 Fax: (703) 683-7590
info@nsba.org
www.nsba.org

National School Public Relations Association
15948 Derwood Road
Rockville, MD 20855
Executive Director: Richard D. Bagin
rbagin@nspra.org
(301) 519-0449 Fax: (301) 519-0494
www.nspra.org

National Science Teachers Association
1840 Wilson Blvd.
Arlington, VA 22201
Executive Director: Gerald F. Wheeler
(703) 243-7100 Fax: (703) 243-7177
www.nsta.org

Northwest Commission on Colleges and Universities
(Commission on Colleges)
8060 165th Ave, N.E. Suite 100
Redmond, WA 98052
President: Dr. Sandra E. Elman
selman@nwccu.org
(425) 558-4224 Fax: (425) 376-0596
www.nwccu.org

Northwest Association of Accredited Schools
(Commission on Schools)
Boise State University
1510 Robert Street, Suite 103
Boise, ID 83705-5194
Executive Director: David G. Steadman
(208) 493-5077 Fax: (208) 334-3228
info@northwestaccreditation.org
www.boisestate.edu/naas

Public Relations Society of America
33 Maiden Lane, 11th Floor
New York, NY 10038-5150
Executive Director: William Murray
william.murray@prsa.org
(212) 460-1400 Fax: (212) 995-0757
www.prsa.org

WestEd
730 Harrison Street
San Francisco, CA 94107
Chief Executive Officer: Glen Harvey
gharvey@wested.org
(415) 565-3000 Fax: (415) 565-3012
Toll-Free: (877) 4-WESTED
www.wested.org

United States Department of Education

400 Maryland Ave. SW
Washington, D.C. 20202-0100
Telephone: (202) 401-3000 TTY: (800) 437-0833
TTY: (800) 437-0833 Fax: (202) 401-0689
Toll-Free: (800) USA-LEARN
or
Personnel Office Locator (202) 401-2000
www.ed.gov

Secretary of Education: Margaret Spellings
(202) 401-3000

Chief of Staff: David Dunn
(202) 401-3000

Assistant Secretary, Office of Communications and Outreach: Lauren Maddox
(202) 401-0404

Assistant Secretary, Office of Planning, Evaluation and Policy Development: Bill Evers
(202) 260-7392

Director, Office of Educational Technology:
Timothy J. Magner
(202) 401-1444

General Counsel, Office of the General Counsel:
Kent Talbert
(202) 401-6000

Acting Inspector General, Office of Inspector General: Mary Mitchelson
(202) 245-6987

Director, Institute of Education Sciences:
Grover J. Whitehurst
(202) 219-1385

Assistant Secretary, Office for Civil Rights:
Stephanie Monroe
(202) 245-6700

Chief Financial Officer, Office of the Chief Financial Officer: Lawrence A. Warder
(202) 401-0085

Acting Assistant Secretary, Office of Management: Chris Marston
(202) 401-5846

Assistant Secretary, Office of Legislation and Congressional Affairs: Vacant
(202) 401-0020

Center for Faith-Based and Community Initiatives: Shayam K. Menon
(202) 219-1741

Deputy Secretary: Raymond Simon
(202) 401-0113

Assistant Deputy Secretary, Office of Safe and Drug-Free Schools: Deborah A. Price
(202) 205-4169

Assistant Deputy Secretary, Office of Innovation and Improvement: Doug Mesecar
(202) 205-4500

Assistant Secretary, Office of Special Education and Rehabilitative Services: Tracy Justesen
(202) 245-7468

Assistant Deputy Secretary and Director, Office of English Language Acquisition, Language Enhancement and Academic Achievement for Limited English Proficient Students: Vacant
(202) 245-7100

Assistant Secretary, Office of Elementary and Secondary Education: Kerri Briggs
(202) 401-0113

Executive Director of the White House Initiative on Educational Excellence for Hispanic Americans: Adam Chavarria
(202) 401-7479

Under Secretary: Sara Martinez Tucker
(202) 260-8787

Acting Chief Operating Officer, Federal Student Aid: Lawrence A. Warder
(202) 377-3000

Delegated Authority as Assistant Secretary, Office of Post-Secondary Education:
Sara Martinez-Tucker
(202) 502-7750

Assistant Secretary, Office of Vocational and Adult Education: Troy Justesen
(202) 245-7595

Executive Director, White House Initiative on Historically Black Colleges and Universities:
Leonard L. Haynes III
(202) 502-7900

Executive Director, White House Initiative on Tribal Colleges and Universities:
Anselm G. Davis, Jr.
(202) 219-7065

U.S. Department of Education Secretary's Regional Representative, Region VIII:
Patricia M. Chlouber
patricia.chlouber@ed.gov
Wendy Evans
wendy.evans@ed.gov
U.S. Department of Education
Regional Office, Federal Bldg.1244
Speer Blvd, Suite 310
Denver, CO 80204-3582
(303) 844-3544
Fax: (303) 844-2524

CHANGE OF INFORMATION FORM

If you find errors or have suggestions regarding information in this book, please tear out this page and send it along with your corrections to:

Tina Morandy
Utah State Office of Education
250 East 500 South
P.O. Box 144200
Salt Lake City, UT 84114-4200
Telephone: (801) 538-7526
Fax: (801) 538-7768
E-mail: tina.morandy@schools.utah.gov

NAME	**TITLE**
SCHOOL/DISTRICT/ORGANIZATION	
ADDRESS	
PHONE	
INFORMATION/CORRECTION (Please include page number)	
SUGGESTION(S)	

Utah State Office of Education 250 East 500 South P.O. Box 144200 Salt Lake City, UT 84114-4200 Patti Harrington, Ed.D., State Superintendent of Public Instruction

UTAH SCHOOL CALENDAR 2008–09

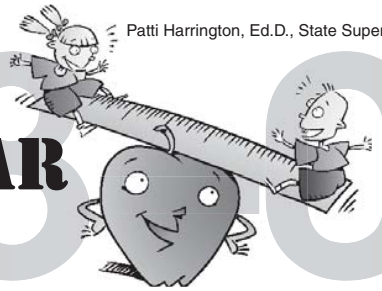

www.schools.utah.gov

Illustration © 2008 Jupiterimages Corporation

SCHOOL DISTRICT	OPENING INSTITUTE	FIRST DAY	FALL RECESS	THANKSGIVING HOLIDAY	WINTER HOLIDAY	SPRING VACATION	OTHER NONSCHOOL DAYS	LAST DAY
ALPINE*	August 14	August 18	October 16–17	November 27–28	Dec. 22–Jan. 5	April 15–17	9/1, 1/19, 2/16, 5/25	May 29
BEAVER	August 13	August 18	October 16–17	November 26–28	Dec. 24–Jan. 2	April 9–13	9/1, 10/20, 1/19, 2/16, 5/25	May 28
BOX ELDER	August 18	August 25	October 16–17	November 27–28	Dec. 22–Jan. 2	April 9–13	9/1, 1/19, 2/16, 5/25	June 3
CACHE		August 21	October 16–17	November 26–28	Dec. 22–Jan. 2	April 9–13	9/1, 1/19, 2/16, 5/25	June 4
CARBON	August 13	August 14	October 17	November 27–28	Dec. 22–Jan. 2	April 6–10	9/1, 1/19, 2/16	May 21
DAGGETT	August 18	August 20	October 13	November 27–28	Dec. 22–Jan. 2	April 10–13	9/1, 1/19, 2/16, 3/20, 5/25	May 26
DAVIS*	August 19	August 25	October 16–17	November 26–30	Dec. 22–Jan. 4	April 4–12	9/1, 1/19, 2/16, 5/25	June 5
DUCHESNE	August 22	August 25	October 16–17	November 26–28	Dec. 22–Jan. 2	April 10	9/1, 1/19, 2/16, 5/25	May 29
EMERY	August 18	August 19	October 16–17	November 27–28	Dec. 24–Jan. 2	April 9–13	9/1, 1/19, 2/16	May 22
GARFIELD	August 15	August 18	October 16–17	November 26–28	Dec. 23–Jan. 2	April 9–10	9/1, 10/20, 1/19, 2/16	May 22
GRAND	August 18–20	August 21	October 16–17	November 27–28	Dec. 22–Jan. 2	April 6–10	9/1, 1/19, 2/16, 5/25	June 4
GRANITE*		August 25	October 16–17	November 27–28	Dec. 22–Jan. 2	April 9–10	9/1, 1/19, 2/16, 5/25	June 5
IRON	August 11	August 14	October 16–17	November 26–28	Dec. 22–Jan. 2	April 8–10	9/1, 10/20, 1/19, 2/16	May 22
JORDAN*	August 19–22	August 25	October 16–17	November 27–28	Dec. 22–Jan. 4	April 9–13	9/1, 1/19, 2/16, 5/25	June 5
JUAB	August 15	August 20	October 16–17	November 26–28	Dec. 24–Jan. 2	April 9–10	9/1, 1/19, 2/16, 5/25	May 29
KANE	August 15	August 20	October 20–21	November 27–28	Dec. 22–Jan. 4	April 9–13	9/1, 1/19, 2/16, 5/25	May 29
LOGAN		August 20	October 16–17	November 26–28	Dec. 22–Jan. 2	April 6–10	9/1, 1/19, 2/16, 5/25	June 4
MILLARD	August 14–15	August 18	October 20–21	November 26–28	Dec. 24–Jan. 5	April 9–10	9/1, 1/19, 2/16	May 21
MORGAN	August 18	August 21	October 16–17	November 26–30	Dec. 22–Jan. 4	April 9–13	9/1, 1/19, 2/16, 5/25	June 4
MURRAY	August 18	August 25	October 16–17	November 21–23	Dec. 24–Jan. 4	Mar. 30–Apr. 3	9/1, 1/19, 2/16, 5/25	June 5
NEBO	August 15	August 20	October 16–17	November 27–28	Dec. 22–Jan. 1	April 16–17	9/1, 1/19, 2/16, 5/25	May 29
NO. SANPETE	August 19	August 20	October 16–17	November 27–28	Dec. 23–Jan. 2	April 9–13	9/1, 1/19, 2/16	May 22
NO. SUMMIT	August 18	August 20	October 16–17	November 27–28	Dec. 22–Jan. 1	April 13	9/1, 1/19, 2/16	May 22
OGDEN	August 20	August 25	October 16–17	November 27–28	Dec. 24–Jan. 2	April 13	9/1, 1/19, 2/16, 5/25	May 28
PARK CITY	August 19	August 25	October 16–17	November 26–28	Dec. 22–Jan. 2	April 10–17	9/1, 1/19, 2/16–20, 5/25	June 12
PIUTE	August 15	August 19		November 26–28	Dec. 24–Jan. 5	April 8–14	9/1, 2/16	May 22
PROVO*	August 12	August 18	October 16–17	November 27–28	Dec. 22–Jan. 2	April 16–17	9/1, 1/19, 2/16, 5/25	May 29
RICH	August 20	August 25		November 27–28	Dec. 24–Jan. 4		9/1, 1/19, 2/16	May 22
SALT LAKE*		August 26	October 16–17	November 27–28	Dec. 22–Jan. 2	April 13–17	9/1, 1/19, 2/16, 5/25	June 9
SAN JUAN	August 11	August 14	October 20	November 26–28	Dec. 24–Jan. 5	March 16–20	9/1, 1/19, 2/16, 4/10	May 22
SEVIER		August 19	October 16–17	November 26–28	Dec. 22–Jan. 2	April 9–10	9/1, 1/19, 2/16, 5/25	May 29
SO. SANPETE	August 15	August 19	October 16–17	November 27–28	Dec. 22–Jan. 2	April 9–10	9/1, 1/19, 2/16	May 22
SO. SUMMIT	August 13–15	August 19	October 16–17	November 27–28	Dec. 24–Jan. 2	April 6–10	9/1, 1/19, 2/16, 5/25	May 29
TINTIC	August 11	August 13	October 17–21	November 27–28	Dec. 22–Jan. 4	April 9–13	9/1, 1/19, 2/16	May 20
TOOELE	August 15	August 21	October 16–17	November 27–28	Dec. 22–Jan. 2	April 6–10	9/1, 1/19, 2/16, 5/25	June 3
UINTAH	August 21	August 25	October 16–17	November 26–28	Dec. 22–Jan. 2	April 10	9/1, 1/19, 2/16, 5/25	May 29
WASATCH	August 18	August 19	October 16–17	November 26–28	Dec. 22–Jan. 2	April 9–10	9/1, 1/19, 2/16, 5/25	May 29
WASHINGTON*	August 7	August 12	October 16–17	November 27–28	Dec. 22–Jan. 2	March 16–20	9/1, 1/19, 2/16, 4/10	May 22
WAYNE	August 18	August 21	October 16–17	November 27–28	Dec. 24–Jan. 5	April 10–13	9/1, 1/19, 2/16, 3/16, 4/9	May 22
WEBER	August 13	August 25	October 16–17	November 26–28	Dec. 24–Jan. 2	April 9–13	9/1, 1/19, 2/16, 5/25	May 29

***Some schools in these districts have a year-round schedule.**

NOTE: For Teacher (contract) Days, contact local district offices.