UTAH 2012–2013 EDUCATIONAL DIRECTORY

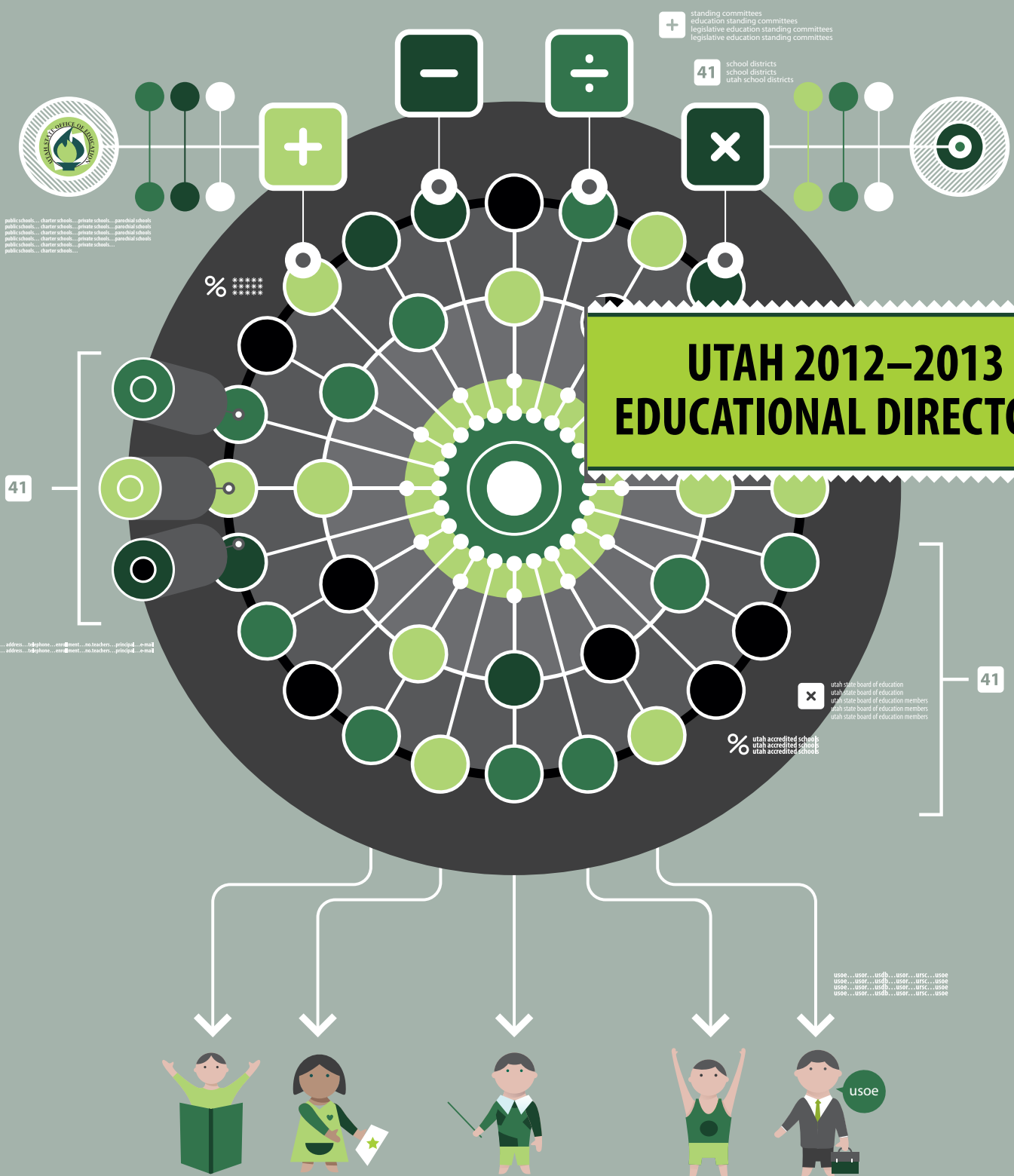

Image © Maryna Shabaltas / 2012 iStockphoto/Thinkstock

+
Alpine School District
Beaver School District
Box Elder School District
Cache School District
Canyons School District
Carbon School District
Daggett School District
Davis School District
Duchesne School District

×
Emery School District
Garfield School District
Grand School District
Granite School District
Iron School District
Jordan School District
Juab School District
Kane School District

−
Logan School District
Millard School District
Morgan School District
Murray School District
Nebo School District
North Sanpete School District
North Summit School District
Ogden City School District

÷
Park City School District
Piute School District
Provo City School District
Rich School District
Salt Lake City School District
San Juan School District
Sevier School District
South Sanpete School District

=
South Summit School District
Tintic School District
Tooele School District
Uintah School District
Wasatch School District
Washington School District
Wayne School District
Weber School District

UTAH STATE OFFICE OF EDUCATION 250 EAST 500 SOUTH P.O. BOX 144200 SALT LAKE CITY, UTAH 84114-4200 LARRY K. SHUMWAY, ED. D., STATE SUPERINTENDENT OF PUBLIC INSTRUCTION

This directory is produced annually by the Utah State Office of Education. Revisions to the directory are solicited each year (see last page for Change of Information Form).

Tina Morandy
Utah State Office of Education
250 East 500 South
P.O. Box 144200
Salt Lake City, UT 84114-4200

Telephone: (801) 538-7526
Fax: (801) 538-7768
E-mail: tina.morandy@schools.utah.gov

2012–13 UTAH STATE EDUCATIONAL DIRECTORY

Martell Menlove, Ed.D.
State Superintendent of Public Instruction

Utah State Office of Education
250 East 500 South
P.O. Box 144200
Salt Lake City, UT 84114-4200

www.schools.utah.gov

TABLE OF CONTENTS

QUICK REFERENCE
- Fingertip Facts, 2012 1
- Utah School Districts Map 2
- District Superintendents, 2012–13 3
- Utah State Superintendents of Public Instruction, 1851–2013 4
- Utah State Government Offices 5
- Utah State Legislature Education Standing Committees 6

UTAH STATE BOARD OF EDUCATION 7

UTAH STATE OFFICE OF EDUCATION
- Organization Chart 9
- Utah State Office of Education 10
- USOE Alphabetical Listing 21

PUBLIC SCHOOLS ALPHABETIZED
- Elementary Schools 29
- Junior High/Middle/Intermediate Schools 40
- High Schools 44
- Special Schools and Programs 48
- Charter Schools 51

SCHOOL DISTRICTS/CHARTER SCHOOLS
- District Information Key 55
- Alpine School District 56
- Beaver School District 62
- Box Elder School District 62
- Cache School District 64
- Canyons School District 66
- Carbon School District 70
- Daggett School District 71
- Davis School District 72
- Duchesne School District 79
- Emery School District 80
- Garfield School District 81
- Grand School District 82
- Granite School District 82
- Iron School District 90
- Jordan School District 91
- Juab School District 96
- Kane School District 97
- Logan City School District 97
- Millard School District 98
- Morgan School District 100
- Murray City School District 100
- Nebo School District 101
- North Sanpete School District 105
- North Summit School District 106
- Ogden City School District 106
- Park City School District 108
- Piute School District 109
- Provo City School District 110
- Rich School District 112
- Salt Lake City School District 112
- San Juan School District 116
- Sevier School District 117
- South Sanpete School District 119
- South Summit School District 119
- Tintic School District 120
- Tooele School District 120
- Uintah School District 123
- Wasatch School District 124
- Washington School District 125
- Wayne School District 128
- Weber School District 129
- Other Schhols 132
- Charter Schools, 2012–13 134

PRIVATE AND PAROCHIAL SCHOOLS, 2012–13 143

UTAH SCHOOLS FOR THE DEAF AND THE BLIND 151
- USDB Alphabetical Listing 154

UTAH STATE OFFICE OF REHABILITATION 157
- USOR Organization Chart 157
- Utah State Office of Rehabilitation 158

UTAH REGIONAL SERVICE CENTERS 163
- Utah Rural Schools Association 164
- Utah Regional Service Centers Map 165

UTAH HIGHER EDUCATION 167
- Utah College of Applied Technology (UCAT) 167
- Utah Colleges of Education 167
- Utah System of Higher Education 168

UTAH EDUCATIONAL ORGANIZATIONS 169
- American Federation of Teachers 169
- Learning Forward 169
- Utah Association for Adult, Community, and Continuing Education 169

Utah Association for Career and Technical Education (UACTE) 169
Utah Association for Gifted Children 169
Utah Association for Supervision and Curriculum Development 169
Utah Association of Educational Office Professionals 170
Utah Association of Elementary School Principals (UAESP) 170
Utah Association of Public School Foundations 170
Utah Association of School Business Officials 170
Utah Association of Secondary School Principals (UASSP) 170
Utah Association of Teacher Educators 170
Utah Education Association 170
UniServ Offices 171
Utah Education Network 172
Utah Family Centers 172
Utah High School Activities Association 172
Utah Home Education Association 172
Utah Middle Level Association 172
Utah Parent Center 172
Utah Parent Teacher Association 172
Utah Partnership for Education, Inc. 172
Utah Personnel Development Center 173
Utah Public Education Coalition 173
Utah Public Education Foundation 173
Utah Rural Schools Association 173
Utah School Boards Association 173
Utah School Counselors Association 173
Utah School Employees Association 173
Utah School Public Relations Association .. 173
Utah School Superintendents Association .. 174
Utah State Fairpark 174
Utah State Instructional Materials 174
Utah Special Education Contact Organizations 174

NATIONAL ORGANIZATIONS THAT SERVE THE EDUCATIONAL SYSTEM 175
Council of Chief State School Officers, 2012–13 175
National Education Organizations 179
United States Department of Education 181

CHANGE OF INFORMATION FORM 183

UTAH SCHOOL CALENDAR 2012-13

UTAH STATE OFFICE OF EDUCATION 250 EAST 500 SOUTH/P.O. BOX 144200 SALT LAKE CITY, UT 84114-4200 PHONE: 801.538.7500

2010–11 Public School ENROLLMENT DEMOGRAPHICS

Demographic	Number	Percent
American Indian	7,324	1.3%
Asian	10,377	1.8%
Black/African American	7,893	1.4%
Hispanic/Latino	88,135	15.0%
Multi-race	7,622	1.3%
Pacific Islander	8,939	1.5%
White	457,455	77.8%
Total	**587,745**	**100.0%**

PUBLIC SCHOOLS BY GRADE LEVEL, 2010–11

Type of School	Number
Pre-K	3
Elementary Schools	556
Middle/Junior High Schools	170
High Schools	135
K–12	25
Alternative Schools	44
Special Education Schools	88
Virtual Schools	15*
Vocational Schools	71
Youth in Custody Schools	2
Total	**1,094**

** Virtual schools were excluded from the total in order to provide a distinct count.*

PUBLIC SCHOOL ENROLLMENT

(October 2011 Enrollment = 587,745)

District	Enrollment	District	Enrollment
Alpine	68,233	No. Sanpete	2,420
Beaver	1,540	No. Summit	983
Box Elder	11,273	Ogden	12,652
Cache	15,605	Park City	4,400
Canyons	33,490	Piute	317
Carbon	3,423	Provo	13,779
Daggett	169	Rich	491
Davis	67,736	Salt Lake	23,919
Duchesne	4,574	San Juan	2,922
Emery	2,313	Sevier	4,546
Garfield	927	So. Sanpete	3,124
Grand	1,467	So. Summit	1,457
Granite	67,736	Tintic	210
Iron	8,508	Tooele	13,675
Jordan	50,581	Uintah	6,993
Juab	2,297	Wasatch	5,253
Kane	1,175	Washington	26,206
Logan	6,120	Wayne	539
Millard	2,815	Weber	30,423
Morgan	2,421		
Murray	6,417	Charter Schls.	44,892
Nebo	29,724	USDB*	250

** Utah Schools for the Deaf and the Blind were not included in the total.*

CORE CRT LANGUAGE ARTS TESTING, 2011

Demographic	# Students Tested	Percentage Passing
Total	379,435	82.2
Female	185,263	85.3
Male	194,172	79.2
African American	5,309	64.6
Asian	6,998	81.8
Caucasian	295,984	86.4
Hispanic	56,525	64.6
Native American	4,934	62.2
Pacific Islander	5,829	73.0
Econ. Disadvantaged	144,237	71.6
Non-Economically Disadvantaged	235,198	88.7
Limited English Prof.	21,578	35.4
Native English Ability	357,857	85.0
Students With Disabilities	47,972	50.5
Students Without Disabilities	331,463	86.7

CORE CRT MATHEMATICS TESTING, 2011

Demographic	# Students Tested	Percentage Passing
Total	356,184	68.5
Female	174,203	68.5
Male	181,981	68.6
African American	5,125	45.1
Asian	6,602	71.4
Caucasian	276,376	73.6
Hispanic	54,073	47.7
Native American	4,697	44.7
Pacific Islander	5,642	56.1
Econ. Disadvantaged	138,130	57.9
Non-Economically Disadvantaged	218,054	75.3
Limited English Prof.	21,188	29.7
Native English Ability	334,996	71.0
Students With Disabilities	44,233	42.6
Students Without Disabilities	311,951	72.2

VALUE OF THE WPU

2011–12 School Year

Weighted Pupil Unit = $2,816 per Pupil*

The weighted pupil unit (WPU) is the basic source of funding for public education and accounts for about half of all school funding. It is paid to districts according to enrollments.

**Except for the Special Education add-on and CTE add-on where the value of the WPU is $2,577.*

NUMBER OF LICENSED EDUCATORS

Classroom Teachers	25,789.98
Educator Specialists	3,791.97
District and School Administrators	1,599.27
Total FTEs	**31,181.22**

2011 PUBLIC EDUCATION GENERAL FUND

Funding by Source

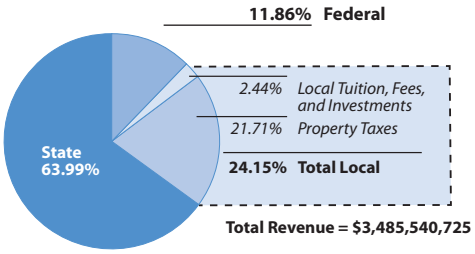

Expenditures by Function

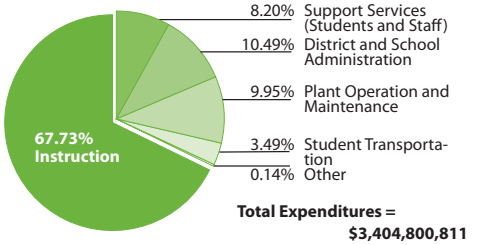

PER PUPIL SPENDING

in Perspective, 2009

	Nation	Utah	Rank
Total	$10,591	$6,612	51
Instruction	$6,456	$4,275	51
Pupil Support	$574	$252	51
Staff Support	$510	$287	48
School Admin	$594	$394	50
District Admin	$211	$82	49

Source: *Revenues and Expenditures for Public Elementary and Secondary Education: School Year 2008–09 (Fiscal Year 2009)*

MEDIAN TEACHER SALARY

Utah	(2010–11)	$45,329
Utah	(2009–10)	$46,340
National Average	(2009–10)	$54,819

PUPIL-TEACHER RATIO

Utah	(2011)	22.0 students
Nation	(2010)	15.4 students

Source: National Center for Education Statistics

L.Gray 2.02.2012

UTAH SCHOOL DISTRICTS

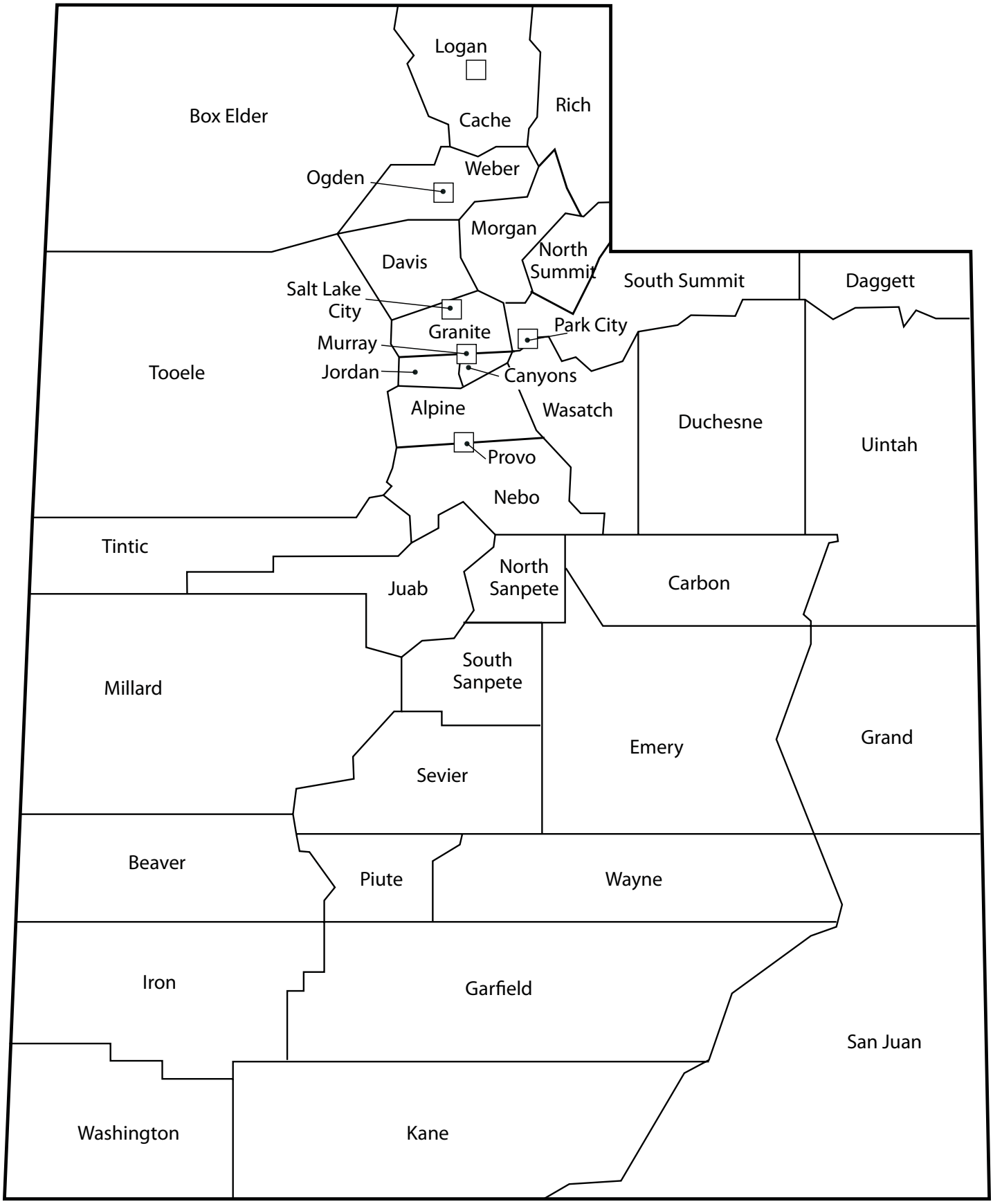

DISTRICT SUPERINTENDENTS

2012–13

ALPINE — Vernon M. Henshaw
575 N 100 E — 801-756-8400
American Fork 84003 — (F) 801-610-8516
www.alpineschools.org

BEAVER — Ray Terry
P.O. Box 31 — 435-438-2291
Beaver 84713 — (F) 435-438-5898
www.beaver.k12.ut.us

BOX ELDER — Ron Wolff
960 South Main — 435-734-4800
Brigham City 84302 — (F) 435-734-4833
www.besd.net

CACHE — Steven C. Norton
2063 N 12th E — 435-752-3925
Logan 84341 — (F) 435-753-2168
www.ccsdut.org

CANYONS — David S. Doty
9150 S 500 W — 801-826-5000
Sandy 84070 — (F) 801-826-5053
www.canyonsdistrict.org

CARBON — Steven E. Carlsen
251 W 400 N — 435-637-1732
Price 84501 — (F) 435-637-9417
www.carbonschools.org

DAGGETT — E. Bruce Northcott
196 W 200 N — 435-784-3174
P.O. Box 249 — (F) 435-784-3549
Manila 84046
www.dsdf.org

DAVIS — W. Bryan Bowles
45 E State Street — 801-402-5258
P.O. Box 588 — (F) 801-402-5249
Farmington 84025
www.davis.k12.ut.us

DUCHESNE — David Brotherson
50 E 100 S — 435-738-1240
P.O. Box 446 — (F) 435-738-1254
Duchesne 84021
www.dcsd.org

EMERY — Kirk L.Sitterud
120 North Main — 435-687-9846
P.O. Box 120 — (F) 435-687-9849
Huntington 84528
www.emerycsd.org

GARFIELD — Ben Dalton
145 East Center — 435-676-8821
P.O. Box 398 — (F) 435-676-8266
Panguitch 84759
www.garfk12.org

GRAND — Scott L. Crane
264 South 400 East — 435-259-5317
Moab 84532 — (F) 435-259-6212
www.grandschools.org

GRANITE — Martin W. Bates
2500 S State — 385-646-5000
Salt Lake City 84115 — (F) 385-646-4128
www.graniteschools.org

IRON — James Johnson
2077 W Royal Hunte Dr. — 435-586-2804
Cedar City 84720 — (F) 435-586-2815
www.irondistrict.org

JORDAN — Patrice A. Johnson
7387 S Campus View Drive — 801-567-8100
West Jordan 84084-5500 — (F) NA
www.jordandistrict.org

JUAB — Jim Shank
346 E 600 N — 435-623-1940
Nephi 84648 — (F) 435-623-1941
www.juab.k12.ut.us

KANE — Robert N. Johnson
746 S 175 E — 435-644-2555
Kanab 84741 — (F) 435-644-2509
www.kane.k12.ut.us

LOGAN — Marshal R. Garrett
101 West Center — 435-755-2300
Logan 84321 — (F) 435-755-2311
www.loganschools.org

MILLARD — David Styler
285 E 450 N — 435-864-1000
Delta 84624 — (F) 435-864-5684
www.millard.k12.ut.us

MORGAN — Kenneth Adams
240 E Young Street — 801-829-3411
P.O. Box 530 — (F) 801-829-3531
Morgan 84050
www.morgan.k12.ut.us

MURRAY — Steven Hirase
147 E 5065 S — 801-264-7400
Murray 84107 — (F) 801-264-7456
www.murrayschools.org

NEBO — Rick Nielsen
350 South Main — 801-354-7400
Spanish Fork 84660 — (F) 801-798-4010
www.nebo.edu

NORTH SANPETE — Leslie Keisel
220 E 700 S — 435-462-2485
Mt. Pleasant 84647 — (F) 435-462-2480
www.nsanpete.k12.ut.us

NORTH SUMMIT — Jerre Holmes
Box 497 — 435-336-5654
Coalville 84017-0497 — (F) 435-336-2401
www.nsummit.org

OGDEN — Brad Smith
1950 Monroe Blvd. — 801-737-7300
Ogden 84401 — (F) 801-627-7654
www.ogdensd.org

PARK CITY — Tom VanGorder, Interim
2700 Kearns Blvd. — 435-645-5600
Park City 84060 — (F) 435-645-5609
www.pcschools.us

PIUTE — Shane Erickson
500 North Main — 435-577-2912
P.O. Box 69 — (F) 435-577-2561
Junction 84740
www.piute.k12.ut.us

PROVO — Keith Rittel
280 W 940 N — 801-374-4800
Provo 84604 — (F) 801-374-4808
www.provo.edu

RICH — Dale Lamborn
25 S 100 W — 435-793-2135
P.O. Box 67 — (F) 435-793-2136
Randolph 84064
www.richschool.org

SALT LAKE CITY — McKell Withers
440 E 100 S — 801-578-8599
Salt Lake City 84111-1898 — (F) 801-578-8248
www.slcschools.org

SAN JUAN — Douglas E. Wright
200 North Main — 435-678-1200
Blanding 84511 — (F) 435-678-1280
www.sanjuanschools.org

SEVIER — Myron Mickelsen
180 East 600 North — 435-896-8214
Richfield 84701 — (F) 435-896-8804
www.sevier.k12.ut.us

SOUTH SANPETE — Donald R. Hill
39 South Main — 435-835-2261
Manti 84642 — (F) 435-835-2265
www.ssanpete.k12.ut.us

SOUTH SUMMIT — Barry Walker
375 E 300 S — 435-783-4301
Kamas 84036 — (F) 435-783-4501
www.ssummit.org

TINTIC — Kodey Hughes
55 E Main Street — 435-433-6363
P.O. Box 210 — (F) 435-433-6643
Eureka 84628
www.tintic.k12.ut.us

TOOELE — Terry Linares
92 Lodestone Way — 435-833-1900
Tooele 84074 — (F) 435-833-1912
www.tooeleschools.org

UINTAH — Mark Dockins
635 W 200 S — 435-781-3100
Vernal 84078 — (F) 435-781-3107
www.uintah.net

WASATCH — Terry Shoemaker
101 E 200 N — 435-654-0280
Heber City 84032 — (F) 435-654-4714
www.wasatch.edu

WASHINGTON — Max H. Rose
121 W Tabernacle — 435-673-3553
St. George 84770 — (F) 435-673-3216
www.washk12.org

WAYNE — Burke Torgerson
79 N 100 W — 435-425-3813
P.O. Box 127 — (F) 435-425-3806
Bicknell 84715
www.wayne.k12.ut.us

WEBER — Jeff M. Stephens
5320 S Adams Ave. Pkwy — 801-476-7800
Ogden 84405 — (F) 801-476-8139
www.wsd.net

UTAH STATE SUPERINTENDENTS OF PUBLIC INSTRUCTION, 1851–2013

Utah Territorial School Superintendents	
Elias Smith, Superintendent of Primary Schools	1851 to 1856
William Willis, Superintendent of Common Schools	1856 to 1862
Robert L. Campbell, Superintendent of Common Schools	1862 to 1874
O. H. Riggs, Territorial Superintendent of District Schools	1874 to 1877
John Taylor, Territorial Superintendent of District Schools	1877 to 1881
L. John Nuttall, Territorial Superintendent of District Schools	1881 to 1887
P. L. Williams, Territorial Commissioner of Schools	1887 to 1889
Jacob S. Boreman, Territorial Commissioner of Schools	1889 to 1894
T. B. Lewis, Territorial Commissioner of Schools	1894 to 1896

Utah State Superintendents of Public Instruction	
John R. Park	January 1896 to September 1900
Emma J. McVicker	October 1900 to January 1901
A. C. Nelson	January 1901 to December1913
A. C. Matheson	December 1913 to January 1915
E. G. Gowans	January 1915 to July 1919
G. N. Child	July 1919 to July 1920
L. H. Muir	July 1920 to January 1921
George Thomas	January 1921 to July 1921
C. N. Jensen	July 1921 to January 1933
Charles H. Skidmore	January 1933 to January 1945
E. Allen Bateman	January 1945 to October 1960
Wilburn N. Ball	January 1961 to April 1962
Marsden B. Stokes (Acting)	April 1962 to August1962
Marion G. Merkley	August 1962 to April 1963
Marsden B. Stokes (Acting)	April 1963 to May 1963
T. H. Bell	June 1963 to March 1970
Walter D. Talbot	April 1970 to June 1982
Vaughn L. Hall (Acting)	April 1982 to July 1982
G. Leland Burningham	July 1982 to May 1985
Bernarr S. Furse	April 1985 to December 1986
James R. Moss	December 1986 to April 1990
Scott W. Bean (Acting)	April 1990 to September 1990
Jay B. Taggart	September 1990 to March 1992
Scott W. Bean	April 1992 to January 1999
Steven O. Laing	January 1999 to March 2004
Patrick Ogden (Acting)	April 2004 to June 2004
Patti Harrington	June 2004 to June 2009
Larry K. Shumway	July 2009 to December 2012
Martell Menlove	January 2013

UTAH STATE GOVERNMENT OFFICES

GOVERNOR'S OFFICE

Governor:
Gary R. Herbert

Deputy for Education:
Christine Kearl
Phone: (801) 538-1686
E-mail: ckearl@utah.gov

Administrative Assistant
for Education:
Shannon Simonsen
Phone: (801) 538-1076
Fax: (801) 538-1528
E-mail: ssimonsen@utah.gov

Governor's Deputy Chief of Staff
and Communications Director:
Allyson Isom
Phone: (801) 538-1503
Fax: (801) 538-1528
E-mail: aisom@utah.gov

Administrative Assistant for
Communications: Allyse
Robertson
Phone: (801) 538-1017
Fax: (801) 538-1528
E-mail: allyserobertson@utah.
gov

Governor's Public Affairs: Robert
Spendlove
Assistants: Colene Tucker
Maike Jones
Phone: (801) 538-1404
Fax: (801) 538-1528
E-mail: colenetucker@utah.gov

LT. GOVERNOR'S OFFICE

Lt. Governor:
Greg Bell
Phone: (801) 538-1000

Administrative Assistant to
Lt. Governor:
Lynette Erickson
Phone: (801) 538-1048
Fax: (801) 538-1528
E-mail: lerickson@utah.gov

GOVERNOR'S OFFICE OF
PLANNING AND BUDGET

Director: Ron Bigelow
Phone: (801) 538-1027
E-mail: ronbigelow@utah.gov

Public Education Analyst:
Mike Kjar
Phone: (801) 538-1521
E-mail: mkjar@utah.gov

ATTORNEY GENERAL'S OFFICE

Attorney General:
Mark Shurtleff
Phone: (801) 538-9600
Fax: (801) 538-1121
1-800-244-4636
E-mail: uag@utah.gov

Assistant Attorney General
for Public Education:
Kristina Kindl
Phone: (801) 366-0270
Fax: (801) 366-0268
E-mail: kkindl@utah.gov

LEGISLATIVE FISCAL ANALYST'S
OFFICE

Director: Jonathan Ball
Phone: (801) 538-1034
Fax: (801) 538-1692
E-mail: jball@le.utah.gov

Fiscal Analyst for Education
Ben Leishman
Phone (801) 538-1034
Fax: (801) 538-1692
E-mail: bleishman@le.utah.gov

LEGISLATIVE RESEARCH AND
GENERAL COUNSEL

Director: Michael Christensen
Phone: (801) 538-1032
Fax: (801) 538-1712
E-mail: mchristensen@le.utah.
gov

General Counsel:
John L. Fellows
Phone: (801) 538-1032
Fax: (801) 538-1712
E-mail: jfellows@le.utah.gov

LEGISLATIVE AUDITOR GENERAL

Legislative Auditor:
John Schaff
Phone: (801) 538-1033
Fax: (801) 538-1063
E-mail: jschaff@le.utah.gov

Deputy Auditor General:
Rick Coleman
Phone: (801) 538-1033
Fax: (801) 538-1063
E-mail: rcoleman@le.utah.gov

SENATE INFORMATION
Phone: (801) 538-1035

HOUSE INFORMATION
Phone: (801) 538-1029

UTAH STATE LEGISLATURE

EDUCATION STANDING COMMITTEES

UTAH STATE HOUSE OF REPRESENTATIVES
(801) 538-1029
www.le.state.ut.us

UTAH STATE SENATE
(801) 538-1035
www.utahsenate.org

EXECUTIVE APPROPRIATIONS COMMITTEE
Rep. Melvin R. Brown, Co-Chair
Sen. Lyle W. Hillyard, Co-Chair
Rep. John Dougall, Vice Chair
Sen. Kevin T. Van Tassell, Vice Chair
Rep. Brad L. Dee
Rep. Gregory H. Hughes
Sen. Scott K. Jenkins
Sen. Patricia W. Jones
Rep. Brian S. King
Sen. Peter Knudson
Rep. David Litvack
Rep. Rebecca D. Lockhart
Sen. Benjamin M. McAdams
Rep. Ronda Menlove
Sen. Karen Morgan
Sen. Wayne L. Niederhauser
Sen. Ross I. Romero
Rep. Jennifer M. Seelig
Sen. Michael G. Waddoups
Rep. Christine F. Watkins
Deputy Director: Steven M. Allred
Director: Jonathan Ball

UTAH STATE HOUSE OF REPRESENTATIVES EDUCATION STANDING COMMITTEE
Rep. Francis D. Gibson, Chair
Rep. Bill Wright, Vice Chair
Rep. Patrice M. Arent
Rep. LaVar Christensen
Rep. Rebecca P. Edwards
Rep. Steve Eliason
Rep. Gregory H. Hughes
Rep. Rebecca D. Lockhart
Rep. John G. Mathis
Rep. Kay L. McIff
Rep. Carol Spackman Moss
Rep. Merlynn T. Newbold
Rep. Marie H. Poulson
Rep. Kenneth W. Sumsion
Rep. Kraig Powell
Policy Analyst Constance C. Steffen

UTAH STATE SENATE EDUCATION STANDING COMMITTEE
Sen. Aaron Osmond, Chair
Sen. Lyle W. Hillyard
Sen. Karen W. Morgan
Sen. Wayne Niederhauser
Sen. Howard Stephenson
Sen. Jerry W. Stevenson
Sen. Daniel Thatcher
Policy Analyst Allison M. Nicholson

PUBLIC EDUCATION JOINT APPROPRIATIONS SUBCOMMITTEE
Rep. Merlynn T. Newbold, Co-Chair
Sen. Howard A. Stephenson, Co-Chair
Rep. Kenneth Sumsion, Vice Chair
Sen. Stuart Adams
Rep. LaVar Christensen
Rep. Tim M. Cosgrove
Rep. Steve Eliason
Rep. Francis D. Gibson
Rep. Stephen G. Handy
Sen. Lyle W. Hillyard
Rep. Gregory Hughes
Rep. Ken Ivory
Sen. Mark Madsen
Rep. Karen W. Morgan
Rep. Carol Spackman Moss
Rep. Jim Nielson
Sen. Aaron Osmond
Rep. Marie H. Poulson
Sen. Daniel W. Thatcher
Fiscal Analyst Ben Leishman
Staff Economist Thomas E. Young

UTAH STATE INTERIM EDUCATION COMMITTEE
Rep. Bill Wright, Co-Chair
Sen. Howard A. Stephenson, Co-Chair
Rep. Johnny Anderson
Rep. Patrice Arent
Rep. LaVar Christensen
Rep. Steve Eliason
Sen. Lyle W. Hillyard
Rep. Gregory H. Hughes
Rep. John G. Mathis
Rep. Kay L. McIff
Sen. Karen W. Morgan
Rep. Carol Spackman Moss
Rep. Merlynn T. Newbold
Sen. Wayne L. Niederhauser
Rep. Jim Nielson
Sen. Aaron Osmond
Rep. Val L. Peterson
Rep. Marie H. Poulson
Sen. Jerry Stevenson
Rep. Kenneth W. Sumsion
Sen. Daniel W. Thatcher
Policy Analyst Allison M. Nicholson
Policy Analyst Constance C. Steffen
Associate General Counsel Angela Oakes Stallings
Legislative Secretary Debra Hale

UTAH STATE BOARD OF EDUCATION

250 East 500 South/P.O. Box 144200
Salt Lake City, UT 84114–4200

DISTRICT 1
Tami W. Pyfer
52 Ballard Way
Logan, UT 84321
Phone: (435) 753-7529

DISTRICT 2
Keith M. Buswell
1027 West 3800 North
Pleasant View, UT 84414
Phone: (801) 510-1773

DISTRICT 3
Michael G. Jensen
4139 S Aubrey Lane
West Valley City, UT
84128
Phone: (801) 955-5550

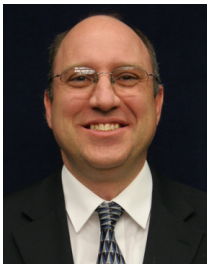

DISTRICT 4
David L. Thomas
7875 South 2250 East
South Weber, UT 84405
Phone: (801) 479-7479

DISTRICT 5
Kim R. Burningham
932 Canyon Crest Drive
Bountiful, UT 84010
Phone: (801) 292-9261

DISTRICT 6
Joel Coleman
8303 South 5260 West
West Valley City, UT
84081
Phone: (801) 634-6251

DISTRICT 7
Leslie B. Castle
2465 St. Mary's Drive
Salt Lake City, UT 84108
Phone: (801) 581-9752

DISTRICT 8
Jennifer Johnson
802 Winchester Str. #100
Murray, UT 84107
Phone: (801) 742-1616

DISTRICT 9
Heather Groom
5586 W Timber Ridge Ln
Highland, UT 84003
Phone:

DISTRICT 10
David L. Crandall
13464 Saddle Ridge Dr.
Draper, UT 84020
Phone: (801) 232-0795

DISTRICT 11
Jefferson Moss
1668 Aspen Circle
Saratoga Springs, UT
84045
Phone: (801) 916-7386

DISTRICT 12
Dixie L. Allen, Vice Chair
218 West 5250 North
Vernal, UT 84078
Phone: (435) 789-0534

Continued

UTAH STATE BOARD OF EDUCATION
(Continued)

DISTRICT 13
C. Mark Openshaw
3329 Piute Drive
Provo, UT 84604
Phone: (801) 377-0790

DISTRICT 14
Debra G. Roberts, Chair
Box 1780
Beaver, UT 84713
Phone: (435) 438-5843

DISTRICT 15
Barbara Corry
1022 Cedar Knolls
Cedar City, UT 84720
Phone: (435) 586-3050

BOARD OF REGENTS
REPRESENTATIVE
Teresa L. Theurer
33 Canterbury Lane
Logan, UT 84321
Phone: (435) 753-0740

BOARD OF REGENTS
REPRESENTATIVE
Marlin K. Jensen
1500 N 7900 E
Huntsville, UT 84317
Phone: (801) 718-0858

CHARTER SCHOOLS
REPRESENTATIVE
Laura Belnap
845 East 1500 South
Bountiful, UT 84010
Phone: (801) 699-7588

CMAC REPRESENTATIVE
Isaiah (Ike) Spencer
1029 East 11780 South
Sandy, UT 84094
Phone: (801) 949-0858

UCAT REPRESENTATIVE
James (Jim) V. Olsen
5657 West 10770 North
Highland, UT 84003
Phone: (801) 599-1095

USBA REPRESENTATIVE
R. Dean Rowley
526 South 170 West
Springville, UT 84663
Phone: (801) 489-6935

Martell Menlove
Chief Executive Officer

Lorraine Austin
Board Secretary

Utah STATE OFFICE of Education

ORGANIZATION CHART

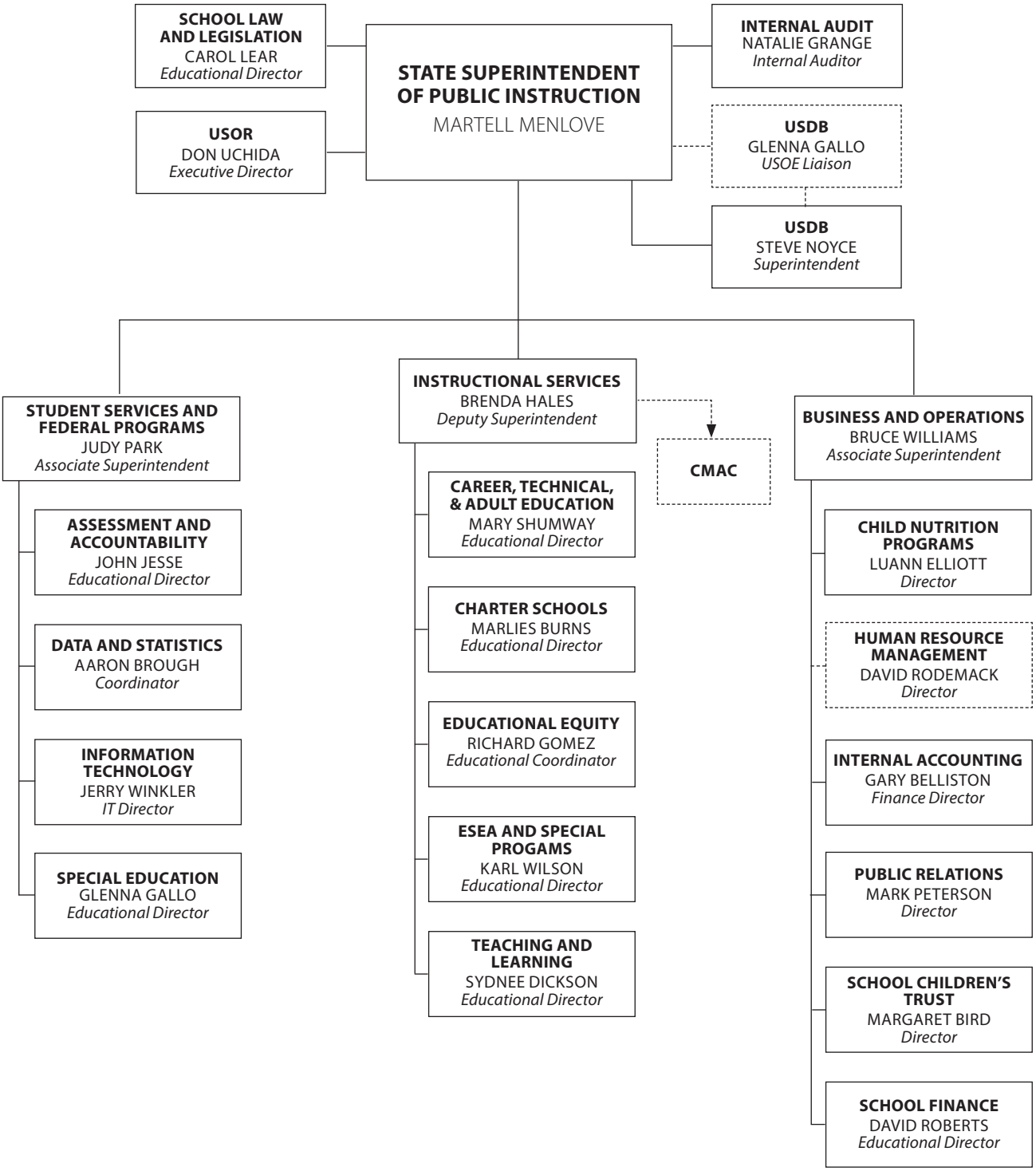

2/21/2013 GRAY

UTAH STATE OFFICE OF EDUCATION

250 East 500 South, P.O. Box 144200, Salt Lake City, UT 84114-4200
Fax: (801) 538-7768 TDD/Voice: (801) 538-7530 Relay: 711

For numbers not listed: (801) 538-7500
Internet Address: http://www.schools.utah.gov
To reach any employee by e-mail use the following format:
fname.lname@schools.utah.gov

STATE BOARD OF EDUCATION

Fax: (801) 538-7768

Allen, Dixie L.	District 12	538-7517
Austin, Lorraine	Secretary to the Board	538-7517
Belnap, Laura	Charter School Board Representative	538-7517
Burningham, Kim R.	District 5	538-7517
Buswell, Keith M.	District 2	538-7517
Castle, Leslie B.	District 7	538-7517
Coleman, Joel	District 6	538-7517
Corry, Barbara	District 15	538-7517
Crandall, David L.	District 10/Vice Chair	538-7517
Groom, Heather	District 9	538-7517
Jensen, Marlin K.	Board of Regents Representative	538-7517
Jensen, Michael	District 3	538-7517
Johnson, Jennifer	District 8	538-7517
Moss, Jennifer	District 11	538-7517
Olsen, James V. (Jim)	UCAT Representative	538-7517
Openshaw, C. Mark	District 13	538-7517
Pyfer, Tami W.	District 1	538-7517
▶ Roberts, Debra G.	District 14/Board Chair	538-7517
Rowley, R. Dean	USBA Representative	538-7517
Spencer, Isaiah (Ike)	CMAC Representative	538-7517
Theurer, Teresa L.	Board of Regents Representative	538-7517
Thomas, David L.	District 4	538-7517

STATE CHARTER SCHOOL BOARD

Fax: (801) 538-7750

Beagley, Tim	Chair	538-7720
Belnap, Laura	Member	538-7720
Brockbank, Dean	Vice Chair	538-7720
Elinkowski, Kristin	Member	538-7720
Enger, Robert	Member	538-7720
Headlee, Howard	Member	538-7720
Pingree, John	Member	538-7720
Schmitt, Jo	Board Secretary	538-7720

ADMINISTRATION

Fax: (801) 538-7768

▶ Menlove, Martell	State Superintendent of Public Instruction	538-7510
Snelson, LesLee	Executive Assistant	538-7510
Morandy, Tina	Administrative Secretary	538-7526

Hales, Brenda	Deputy Superintendent/Instructional Services	538-7515
Davis, Michelle	Support Services Coordinator	538-7515
Williams, Bruce	Associate Superintendent/Business and Operations	538-7514
Wilcox, Cammy	Support Services Coordinator	538-7514
Houskeeper, Kathy	Information Technician	538-7500
Park, Judy	Associate Superintendent/Student Services and Federal Programs	538-7550
Hunt, Patty	Support Services Coordinator	538-7550

ASSESSMENT AND ACCOUNTABILITY

Fax: (801) 538-7845

▶ Jesse, John	Educational Director	538-7811
McInnis, Kirin	Administrative Secretary	538-7836
Anthony, Dan	Production Manager, UTIPS (Troubleshooting)	538-7862
Battaglia, Angela	Educational Specialist, NAEP	538-7814
Benson, Julie	Educational Specialist, Elementary ELA	538-7542
Borrack, Joe	Educational Specialist, Contracts, UTIPS Training	538-7641
DeFriez, Jennie	Educational Specialist, Elementary Math, Kindergarten Assessment, UAA	538-7949
Farnsworth, Kurt	Educational Development Coordinator	538-7591
Fawcett, Nolan	Educational Specialist, Secondary Math, UTIPS Item Pool	538-7654
Garcia, Ernie	Office Specialist, CBT, UTIPS	538-7519
Green, Noralee	Financial Analyst, NAEP Assistant	538-7815
Jensen, Michelle	Executive Secretary	538-7651
Jensen, Murry	Educational Specialist, COGNOS	538-7823
Kennett, Daron	Educational Specialist, Secondary ELA	538-7819
Monroy, Jennifer	Office Specialist	538-7702
Pierce, Char	Executive Secretary, Secondary ELA, UTIPS	538-7722
Quinn, Julie	Data and Delivery Coordinator	538-7723
Talbert, Brad	Educational Specialist, Assessment Development Science, UTIPS (Troubleshooting)	538-7663
Williams, Kory	Technical Support Specialist	538-7758

CAREER, TECHNICAL AND ADULT EDUCATION

Fax: (801) 538-7868 Adult Ed Fax: (801) 538-7882

▶ Shumway, Mary	Educational Director	538-7852
Godfrey, Patrice	Administrative Secretary	538-7865
Andelin, Darrell	Educational Specialist, Technology and Engineering	538-7598
Becknell, Kristi	Educational Specialist	318-6667
Bell, Tara	Educational Specialist, Health Science	538-7843
Bills, Khanni	Office Specialist	538-7863
Bradshaw, Maggie	Office Specialist	538-7941
Cook, Travis	Educational Specialist, Youth in Custody	538-7849
Curtin, Andrea	Executive Secretary	538-7976
Danel, TC	Program Assistant, PATI, Grants, CTSO	538-7875
Davies, Sydney	Educational Specialist, Student Strengths Inventory (SSI) Grant	707-0698

Deimler, William	Educational Specialist, Agricultural Education	538-7856
deShazo, Laura	Educational Specialist Business Education/Keyboarding	538-7572
Dobson, Kristine	Educational Specialist, Utah Career Resource Network	435-757-8808
Felshaw, Julie	Educational Specialist, Economic Education	538-7859
Fischio, Shannon	Educational Specialist, Web Page Management	554-1387
Galli, Jeff	Educational Specialist, Adult Education Corrections	538-7989
Hammond, Daveen	Office Specialist	538-7854
Hart, Pearl	Educational Specialist, Family & Consumer Sciences	538-7890
Jones, Dawn	Executive Secretary	538-7942
Kelly, Marty	Educational Coordinator, Adult Education GED Testing	538-7824
Larsen, Verne	Educational Specialist, Youth in Custody Substance Abuse & Gang Prevention	538-7713
Loamanu, Susan	Office Specialist, CTE Relicensure	538-7662
Longhurst, Thalea	Educational Coordinator, CTE Program & Financial Accountability	538-7889
Lyman, Carl	Educational Specialist, Information Technology	538-7946
Marchant, Sherry	Educational Specialist, Career Connections	538-7594
Mataya, Mark	Educational Specialist, Adult Education	538-7921
McDonald, Jeff	Educational Specialist, Management Information Systems	538-7657
Meszaros, Murray	Educational Specialist, OCR, Title I Neglected & Delinquent	538-7870
Milliken, Dave	Educational Specialist, Skilled & Technical Sciences	538-7855
Morton, Wendi	Educational Coordinator, CTE Program Support, Pathways	538-7738
Myers, Toni	IT Analyst, Adult Education	538-7611
Preston, Stephanie	Office Specialist	538-7711
Richens, Greg	Educational Specialist, CTE Skill Certificate	538-7853
Sargent, Ruth	Executive Secretary	538-7847
Sparks, Catherine	School Nurse Specialist	538-7711
Stephens, Dale	Educational Specialist, Marketing Education	538-7867
Stevenson, Dawn	Educational Coordinator, Dropout Prevention & Career Awareness, Student Services, CTE Program Support	538-7851
Sutton, Diane	Financial Analyst	538-7839
Thomas, Susan	Program Assistant, Career & Pathway Resources	538-7707
Thompson, Farah	Educational Specialist, RPOS Data	538-7638
Tsosie-Jensen, Lillian	Educational Specialist, K12 Comprehensive Counseling and Guidance	538-7962
Tyrrell, Kellie	Executive Secretary	538-7821
Willis, Evan	IT Analyst II	538-7638

CHARTER SCHOOLS

Fax: (801) 538-7750

▶ Burns, Marlies	Educational Director	538-7817
Schmitt, Jo	Administrative Assistant	538-7720

Bowen, Janene	Educational Specialist	
Lambert, Jennifer	IT Analyst	538-7676

CHILD NUTRITION PROGRAMS

Fax: (801) 538-7883

▶ Elliott, Luann	Director, CNP	538-7513
Pew, Emily	Executive Secretary	538-7755
Adams, Dana	Specialist, CNP	538-7683
Allert, Charlene	Senior Specialist, CNP	538-7563
Anderson, Matthew	Specialist, CNP	538-7682
Ball, Brita	Specialist, CNP	538-7659
Diehl, Michael	Specialist, CNP	538-7649
Faust, Barbie	Specialist, CNP	538-7691
Frey, Louise	Specialist, CNP	538-7696
Gardner, Brian	Technical Support Specialist	538-7920
Heslop, Holland	Specialist, CNP	538-7687
Judd, Kimberly	Specialist, CNP	538-7613
Knowlton, Leslie	Research Analyst	538-7603
Loveland, Kimberly	Specialist, CNP	538-7562
Martin, Clay	Specialist, CNP	538-7971
Parcell, Devon	Assistant Director, CNP	538-7689
Russell, Kalleen	Assistant Director, CNP	538-7686
Smith, Janalee	Specialist, CNP	538-7685
Timmins, Ellen	Specialist, CNP	538-7692
Vance, Nicole	Specialist, CNP	538-7697

DATA AND STATISTICS

▶ Brough, Aaron	Data and Statistics Coordinator	538-7922
McIlvenna, Malia	Research Consultant	538-7731
Raphael, Randy	Research Consultant	538-7908
Wald, Sarah	Research Consultant	538-7909

EDUCATIONAL EQUITY

Fax: (801) 538-7596

▶ Gomez, Richard	Educational Coordinator	538-7643
Charlesworth, Amanda	Program Specialist	538-7640
Slade, Jennifer	Educational Specialist	538-7647

ELEMENTARY AND SECONDARY EDUCATION ACT (ESEA) AND SPECIAL PROGRAMS

Fax: (801) 538-7804

▶ Wilson, Karl	Educational Director	538-7509
Moore, Sarah	Administrative Secretary	538-7756
Broadhead, Nikki	Executive Secretary	538-7803
Brock, Rita	Educational Specialist, Title III	538-7761
Donaldson, Becky	Educational Specialist, Title I School & District Support; Data & Planning, SIG, Professional Development Reading First	538-7869
Foster, Harold	Educational Specialist, Indian Education	538-7838
Grant, Sandra	Educational Specialist, Compliance, Reporting, Finance	538-7844

Kelley, Kreig	Educational Specialist, Compliance, Monitoring, Federal Reports, Loan Forgiveness	538-7975
Lang, Max	Educational Specialist, Migrant Education, McKinney Vento Homeless	538-7725
Medina, Renee	Office Specialist	538-7704
Oda, Linda	Educational Coordinator, Title III Programs	538-7733
Ojeda, Jeffrey	Educational Specialist, Interventions for At-Risk Students	538-7945
Paredes, Samuel	Financial Analyst	538-7606
Peters, Becky	Office Specialist	538-7712
Sanderson, Julie	Office Specialist	538-7977
Smith, Kellie	Office Specialist, ARRA	538-7744
White, Ann	Educational Coordinator, Title I School & District Support, SES Providers, SIG	538-7827
Wisham, Lisa	Educational Specialist, 21st Century Community Learning Center	538-7825

HUMAN RESOURCE MANAGEMENT

Fax: (801) 538-7786

▶ Rodemack, Dave	Director	538-7652
Adkins, Etta	Human Resource Specialist	538-7560
Fitzgerald, Jennifer	Human Resource Analyst	538-7653
May, Susan	Human Resource Analyst	538-7829
Nichols, April	Human Resource Technician	538-7650

INFORMATION TECHNOLOGY

Fax: (801) 538-7938

▶ Winkler, Jerry	Information Technology Director	538-7842
Parriott, Vonda	Administrative Secretary	538-7900
Andrews, Rebecca	Technical Support Specialist	538-7903
Barnett, David	Technical Support Specialist	538-7675
Bird, Michelle	Web Developer	538-7913
Brink, Colter	Technical Support Specialist	538-7634
Browne, Jared	Application Programmer Analyst/Supervisor	538-7911
Buys, Curtis	Application Programmer Analyst	538-7570
Campbell, Kristin	Technical Support Specialist	538-7916
Christensen, Brent	UDA Grant Manager	538-7553
Cole, Katrina	Technical Support Specialist	538-7558
DeVita, Karla	IT Analyst	538-7771
Howard, C. Derek	Information Technology Manager	538-7614
Huber, Paula	Technical Support Specialist	538-7717
Hughes, David	Technical Support Specialist/Supervisor	538-7974
Isom, Sue	Application Programmer Analyst/Supervisor	538-7954
Johnson, Shane	Technical Support Specialist	538-7690
Jones, Andrew	Application Programmer Analyst	538-7912
Jones, Samuel	Application Programmer Analyst	538-7955
Lawrence, Keith	Technical Support Specialist	538-7822
Loth, Sean	IT Analyst	538-7706
Lundquist, Kent	Application Programmer Analyst	538-7956
Marsh, Sharon	Technical Support Specialist/Supervisor	538-7915
McNett, Grady	Application Programmer Analyst	538-7524

Mills, Tyler	Application Programmer Analyst	538-7655
Nelson, Julie	Technical Support Specialist	538-7622
Nicholson, Robert	Application Program Analyst/Supervisor	538-7931
Osborne, Mistyamber	Technical Support Specialist	538-7516
Page, Brent	Information Technology Manager	538-7759
Paro, Sharon	Technical Support Specialist	538-7910
Scavezze, Gregory	IT Analyst	538-7592
Schmidt, Anthony	Application Programmer Analyst	538-7924
Scott, Joshua	Technical Support Specialist	538-7584
Sears, Burke	IT Analyst	538-7928
Sorensen, Anita	Application Programmer Analyst/Supervisor	538-7537
Stubbs, Janice	Application Programmer Analyst	538-7581
Sung, Matthew	IT Analyst	538-7520
Sutton, Matt	Technical Support Specialist	538-7810
Thompson, Michael	Technical Support Specialist	538-7599
Thomsen, Clinton	Technical Support Specialist	538-7940
Wagstaff, Mark	Technical Support Specialist	538-7960
West, Dawn	Technical Support Specialist	538-7914
Wilkins, Brandon	IT Analyst	538-7831
Williamson, David	Database Analyst/Supervisor	538-7952

INTERNAL ACCOUNTING

Fax: (801) 538-7605

▶ Belliston, Gary	Finance Director/Controller	538-7627
Abildskov, Katy	Purchasing Technician	538-7620
Bergener, Mary	Financial Analyst	538-7626
Butterfield, Audra	Accounting Technician	538-7629
Crockett, Freni	Copy Services	538-7881
McNeil, Beverly	Accounting Technician	538-7630
Nelson, Kathy	Financial Analyst	538-7625
Nelson, Tiffany	Financial Manager	538-7538
Nhan, Leslie	Financial Analyst	538-7631
Nicholson, Stephanie	Agency Travel Coordinator	538-7624
Olson, Kathy	Financial Analyst	538-7860
Passey, Cheri	Financial Analyst	538-7715
Rigby, Michael	Purchasing Agent	538-7623
Upton, Tom	Budget Manager	538-7621
Waggoner, Kim	Mail Services	538-7628
Young, Jeff	Budget Manager	538-7633

INTERNAL AUDIT

Fax: (801) 538-7768

▶ Grange, Natalie	Internal Auditor	538-7813
Barrett, Jaime	Internal Auditor	538-7521

PROFESSIONAL PRACTICES

Fax: (801) 538-7973

▶ Lear, Carol	Executive Officer	538-7835
Spiegel, William	Executive Secretary	538-7745
Alder, Heidi	Investigator/Prosecutor	538-7832

PUBLIC RELATIONS

Fax: (801) 538-7768

▶ Peterson, Mark	Director	538-7635
Gray, Lee	Graphic Designer	538-7507
Iizuka, Emily	Publications Editor	538-7894
Orellana, Roxana	Public Information Officer	538-7505
Record, Jerry	Specialist, Media Production/EDNET Studio	538-7642

SCHOOL CHILDREN'S TRUST

Fax: (801) 538-7816

▶ Bird, Margaret	Educational Director	538-7533
Donaldson, Tim	Specialist	538-7709
Plant, Paula	Trainer	538-7555
Rupp, Karen	Trainer	538-7764

SCHOOL FINANCE

Fax: (801) 538-7729

▶ Roberts, David	Educational Director	538-7668
Dudley, Cathy	Educational Specialist, Property Tax, MSP	538-7667
Ellis, Daniel	Auditor IV	538-7802
Ford, Shaunna	Specialist, School Finance	538-7672
Hortin, Von	Auditor, School Finance	538-7670
Kanth, Cory	Program Specialist, Statewide Online Education Program	538-7660
Martin, Murrell	Director, Pupil Transportation	538-7666
Murphy, Patty	Research Consultant	538-7609
Shultz, Susan	Auditor, Pupil Transportation & Certification	538-7577
Stitt, Tandalaya	Specialist, School Finance	538-7671
White, Matthew	Specialist, School Transportation & Safety	538-7678
Yates-Givens, Jennifer	Specialist, School Finance	538-7674
Youngfield, Jenefer	Auditor, School Construction and Inspection	538-7669

SCHOOL LAW AND LEGISLATION

Fax: (801) 538-7768

▶ Lear, Carol B.	Educational Director	538-7835
Akin, Kathy	Administrative Secretary	538-7830
Alder, Heidi	Educational Specialist	538-7832

SPECIAL EDUCATION

Fax: (801) 538-7991

▶ Gallo, Glenna	Educational Director	538-7757
Donovan, Rebecca	Administrative Secretary	538-7757
Adams, Nancy	Office Specialist	538-7906
Anderson, Carol	Educational Specialist, Emotional Disabilities, Mental Health	538-7727
Arbogast, Lisa	Educational Coordinator, Dispute Resolution Law & Policy	538-7568
Ashby, Paul	Reasearch Consultant	538-7694

Bickmore, Barbara	Program Specialist, Carson Smith Special Needs Scholarship Program, Paraeducator to Teacher Scholarship	538-7612
Bytheway, Emily	Program Specialist, UPIPS, Data, Finance Assessment	538-7936
Carver, Wendy	Educational Specialist, Assessment	538-7639
Cox, Sandra	Financial Analyst	538-7569
Fratto, Kim	Educational Specialist	538-7716
Gibbs, Janet	Educational Specialist, Access to General Curriculum, Learning Disabilities, OHI, TBI, ELL	538-7716
Howell, Jennifer	Education Specialist, Finance	538-7724
Lewis, Becky	Office Specialist	538-7874
Loving, Susan	Educational Specialist, Transition, OT/PT	538-7645
Milligan, Peggy	Educational Coordinator, Special Education Carson Smith Special Needs Scholarship Program Paraeducator to Teacher Scholarship	538-7589
Murakami, Yuriko	Technical Support Specialist	538-7705
Nink, Connie	Educational Specialist, Preschool and Paraeducators	538-7948
Owens, Tiffanie	Educational Specialist, UPIPS Monitoring and Dispute Resolution	538-7806
Pace, Aileen	Office Specialist	538-7721
Taylor, Jocelyn	Educational Specialist, Autism, Speech Pathology, Assistive Technology	538-7726
Thompson, Nina	Office Specialist	538-7587
Timothy, Christine	Educational Specialist, Severe Disabilities, VI/HI, D/B	538-7576
Voorhies, Leah	Educational Coordinator, Special Education Programs, YIC	538-7898

TEACHING AND LEARNING

Fax: (801) 538-7973 Licensing Information: (801) 538-7740
Fax: (801) 538-7769

▶ Dickson, Sydnee	Director	538-7739
Cook, Tricia	Administrative Secretary	538-7788
Alder, Linda	Educational Coordinator, Educator Effectiveness	538-7923
Allen, Mindy	Office Specialist	538-7719
Austin, Robert	Educational Specialist, Social Studies, Internal Initiatives	538-7575
Clarke, Esther	Office Specialist	538-7751
De Man, Diane	Licensing Program Specialist	538-7741
Estrada, Christelle	Educational Specialist, Secondary Language Arts	538-7616
Ferris, Stephanie	Office Technician, Background, Authorizations, Praxis Scores	538-7752
Ford, Penny	Office Technician, Out-of-State Licenses, On Track Support	538-7695
Gaisford, Rick	Educational Specialist, Education Technology	538-7798
Griffin, Alan	Educational Specialist, Curriculum Content, Media, Instructional Materials Center	538-7783
Hall, Tiffany	Coordinator, English Language Arts	538-7893
Horsley, Erica	Office Technician, Upgrades	538-7648

Jensen, Cathy	Educational Specialist, BTS (Grant)	538-7793
Kessig, Moya	Educational Specialist, Concurrent Enrollment, AP/IB/GT, Robert Byrd Scholarships	538-7742
Loutensock, Georgia	Educational Specialist, Accreditation	538-7789
Mayne, Linda	Teaching and Learning, Driver's Education	538-7734
McEwan, Marianne	Office Specialist, Early Childhood, Gifted & Talented, Concurrent Enrollment	538-7770
McRay, Susan	Financial Analyst, Title IIA & PEJEP	538-7795
Navarette, Esther	Office Technician, Electronic High School	538-7564
Naylor, Kerrie	Educational Specialist, Leader Preparation & Effectiveness	538-7950
Ney, Jamie	Office Technician, Health/PE, Professional Dev/On Track	538-7963
Okroy, Sue	Educational Specialist, STAR Tutoring, Pre-K/ Early Childhood	538-7765
Peacock, Robin	Office Specialist, Elementary Math & Science	538-7617
Peterson, Paul	Research Consultant	538-7892
Prideaux, Cybil	Office Specialist	538-7773
Rawlings, Travis	Educational Coordinator, Licensing	538-7601
Rieben, Cheri	Executive Secretary, STEM	538-7988
Roberts, Gregg	Educational Specialist, World Languages, Dual Immersion	538-7743
Roberts, Robyn	Educational Specialist, ARL	538-7602
Rowland, Jeannie	Specialist, Educator Effectiveness	538-7501
Schindler, James	Educational Specialist, ARL	538-7730
Schulz, Brandie	Office Technician, Renewal, Private Schools	538-7532
Scoresby, Leslie	Office Specialist	538-7834
Smith, Bonnie	Office Technician, Electronic High School	538-7747
Smith, David	Educational Specialist, STEM	538-7766
Suddreth, Diana	Educational Coordinator, STEM, Math 7-12 Title IIA	538-7794
Sweeten, Emily	Executive Secretary, Literacy	538-7785
Thorne, Christina	Office Technician, University Recommendations Online Renewal, Audits	538-7801
Tolley, Karen	Office Specialist, Fine Arts, World Languages, Travel	538-7503
Turley, Margaret	Office Technician, Receptionist	538-7698
Webb, Kathy	Educational Coordinator, Principal Electronic High School	538-7736
Young, Sarah	Educational Specialist, Science K12, PEJEP	538-7808

UTAH CONSOLIDATED APPLICATION (UCA) PROGRAMS

Fax: (801) 538-7804

Title I-A College and Career Ready		
Wilson, Karl	Educational Director	538-7509
Donaldson, Becky	Educational Specialist	538-7869
Grant, Sandra	Educational Specialist	538-7975
Paredes, Samuel	Financial Analyst	538-7606
White, Ann	Educational Coordinator	538-7827
Title I-C Migrant Education		
Lang, Max	Educational Specialist	538-7725
Paredes, Samuel	Financial Analyst	538-7606

Title II-A Teacher and Principal Training and Recruiting Fund		
Rowland, Jeannie	Educational Specialist	538-7676
McRay, Susan	Financial Analyst	538-7795
Title II-D Enhancing Education Through Technology		
Gaisford, Rick	Educational Specialist	538-7798
Smith, Bonnie	Office Specialist	538-7747
Title III-A English Language Acquisition		
Brock, Rita	Educational Specialist	538-7761
Oda, Linda	Educational Coordinator	538-7733
Paredes, Samuel	Financial Analyst	538-7606
State Interventions for At-Risk Students		
Ojeda, Jeff	Educational Specialist	538-7945
State Substance Abuse Prevention		
Larsen, Verne	Educational Specialist, Preventions Dimension Safe and Drug-Free Schools	538-7713
Olson, Kathy	Financial Analyst	538-7860
Title IV-B 21st Century Community Learning Centers		
Wisham, Lisa	Educational Specialist	538-7825
Paredes, Samuel	Financial Analyst	538-7606
Migrant Education McKinney-Vento Homeless Education		
Lang, Max	Educational Specialist	538-7725
Paredes, Samuel	Financial Analyst	538-7606
State Early Childhood Programs (Optional Extended-Day Kindergarten & K-3 Literacy)		
Spencer, Reed	Educational Coordinator	538-7893
State Gifted & Talented Grant		
Kessig, Moya	Educational Specialist	538-7742
Adult Education State Funding		
Kelly, Marty	Educational Coordinator	538-7824
Galli, Jeff	Educational Specialist	538-7989
Cook, Travis	Educational Specialist, Youth-in-Custody	538-7849
Tyrell, Kellie	Adult Education, UCA Technical Support	538-7821

UTAH STATE OFFICE OF EDUCATION

ALPHABETICAL LISTING

This list also includes telephone numbers of individuals housed at the Office of Education building but who may not necessarily be employees of the State Office of Education.

▶ Abildskov, Katy	Internal Accounting	538-7620
Adams, Dana	Child Nutrition Programs	538-7683
Adams, Nancy	Special Education	538-7906
Adkins, Etta	Human Resource Management	538-7560
Akin, Kathy	School Law and Legislation	538-7830
Alder, Heidi	School Law and Legislation	538-7832
Alder, Linda	Teaching and Learning	538-7923
Allen, Mindy	Teaching and Learning	538-7719
Allert, Charlene	Child Nutrition Programs	538-7563
Andelin, Darrell	Career, Technical and Adult Education	538-7598
Anderson, Carol	Special Education	538-7727
Anderson, Matthew	Child Nutrition Programs	538-7682
Andrews, Rebecca	Information Technology	538-7903
Anthony, Dan	Assessment and Accountability	538-7862
Arbogast, Lisa	Special Education	538-7568
Ashby, Paul	Special Education	538-7694
Austin, Lorraine	Secretary to the Board/Administration	538-7517
Austin, Robert	Teaching and Learning	538-7575
▶ Ball, Brita	Child Nutrition Programs	538-7659
Barnett, David	Information Technology	538-7675
Barrett, Jaime	Internal Audit	538-7521
Battaglia, Angela	Assessment and Accountability	538-7814
Becknell, Kristi	Career, Technical and Adult Education	318-6667
Bell, Tara	Career, Technical and Adult Education	538-7843
Belliston, Gary	Internal Accounting	538-7627
Benson, Julie	Assessment and Accountability	538-7542
Bergener, Mary	Internal Accounting	538-7626
Bickmore, Barbara	Special Education	538-7612
Bills, Khanni	Career, Technical and Adult Education	538-7863
Bird, Margaret	School Children's Trust	538-7533
Bird, Michelle	Information Technology	538-7913
Borrack, Joe	Assessment and Accountability	538-7641
Bowen, Janene	Charter Schools	
Boyington, Carl	UASSP	538-7885
Bradbury, Jane	UASSP	538-7886
Bradshaw, Maggie	Career, Technical and Adult Education	538-7941
Brink, Colter	Information Technology	538-7634
Broadhead, Nikki	ESEA and Special Programs	538-7803
Brock, Rita	ESEA and Special Programs	538-7761
Brough, Aaron	Data and Statistics	538-7922
Browne, Jared	Information Technology	538-7911
Burns, Marlies	Charter Schools	538-7817
Butterfield, Audra	Internal Accounting	538-7629

Buys, Curtis	Information Technology	538-7570
Bytheway, Emily	Special Education	538-7936
▶ Campbell, Kristin	Information Technology	538-7916
Carver, Wendy	Special Education	538-7639
Charlesworth, Amanda	Educational Equity	538-7640
Christensen, Brent	Information Technology	538-7553
Clarke, Esther	Teaching and Learning	538-7751
Cole, Katrina	Information Technology	538-7558
Cook, Travis	Career, Technical and Adult Education	538-7849
Cook, Tricia	Teaching and Learning	538-7788
Cox, Sandra	Special Education	538-7569
Crockett, Freni	Internal Accounting	538-7881
Curtin, Andrea	Career, Technical and Adult Education	538-7976
▶ Danel, TC	Career, Technical and Adult Education	538-7875
Davies, Sydney	Career, Technical and Adult Education	707-0698
Davis, Michelle	Administration	538-7515
De Friez, Jennie	Assessment and Accountability	538-7949
De Man, Diane	Teaching and Learning	538-7741
Deimler, William	Career, Technical and Adult Education	538-7856
deShazo, Laura	Career, Technical and Adult Education	538-7572
DeVita, Karla	Information Technology	538-7771
Dickson, Sydnee	Teaching and Learning	538-7739
Diehl, Michael	Child Nutrition Programs	538-7649
Dobson, Kristine	Career, Technical and Adult Education	435-757-8808
Donaldson, Becky	ESEA and Special Programs	538-7869
Donaldson, Tim	School Children's Trust	538-7709
Donovan, Rebecca	Special Education	538-7757
Dudley, Cathy	School Finance	538-7667
▶ Educator Licensing Information		538-7740
Elliott, Luann	Child Nutrition Programs	538-7513
Ellis, Daniel	School Finance	538-7802
Estrada, Christelle	Teaching and Learning	538-7616
▶ Farnsworth, Kurt	Assessment and Accountability	538-7591
Faust, Barbie	Child Nutrition Programs	538-7691
Fawcett, Nolan	Assessment and Accountability	538-7654
Felshaw, Julie	Career, Technical and Adult Education	538-7859
Ferris, Stephanie	Teaching and Learning	538-7752
Fischio, Shannon	Career, Technical and Adult Education	554-1387
Fitzgerald, Jennifer	Human Resource Management	538-7653
Ford, Penny	Teaching and Learning	538-7695
Ford, Shaunna	School Finance	538-7672
Foster, Harold	ESEA and Special Programs	538-7838
Fratto, Kim	Special Education	538-7716
Frey, Louise	Child Nutrition Programs	538-7696
▶ Gaisford, Rick	Teaching and Learning	538-7798
Gallaher, Mary	UAESP	538-7888
Galli, Jeff	Career, Technical and Adult Education	538-7989

Gallo, Glenna	Special Education	538-7757
Garcia, Ernie	Assessment and Accountability	538-7519
Gardner, Brian	Child Nutrition Programs	538-7920
Gibbs, Janet	Special Education	538-7716
Godfrey, Patrice	Career, Technical and Adult Education	538-7865
Gomez, Richard	Educational Equity	538-7643
Grange, Natalie	Internal Audit	538-7813
Grant, Sandra	ESEA and Special Programs	538-7844
Gray, Lee	Public Relations	538-7507
Green, Noralee	Assessment and Accountability	538-7815
Griffin, Alan	Teaching and Learning	538-7783
▶ Hales, Brenda	Deputy Superintendent	538-7515
Hall, Tiffany	Teaching and Learning	538-7893
Hammond, Daveen	Career, Technical and Adult Education	538-7854
Hart, Pearl	Career, Technical and Adult Education	538-7890
Heslop, Holland	Child Nutrition Programs	538-7687
Horsley, Erica	Teaching and Learning	538-7648
Hortin, Von	School Finance	538-7670
Houskeeper, Kathy	Administration	538-7500
Howard, C. Derek	Information Technology	538-7614
Howell, Jennifer	Special Education	538-7724
Huber, Paula	Information Technology	538-7717
Hughes, David	Information Technology	538-7974
Hunt, Patty	Administration	538-7550
▶ Iizuka, Emily	Public Relations	538-7894
Isom, Sue	Information Technology	538-7954
▶ Jensen, Cathy	Teaching and Learning	538-7793
Jensen, Michelle	Assessment and Accountability	538-7651
Jensen, Murry	Assessment and Accountability	538-7823
Jesse, John	Assessment and Accountability	538-7811
Johnson, Shane	Information Technology	538-7690
Jones, Andrew	Information Technology	538-7912
Jones, Dawn	Career, Technical and Adult Education	538-7942
Jones, Samuel	Information Technology	538-7955
Judd, Kimberly	Child Nutrition Programs	538-7613
▶ Kanth, Cory	School Finance	538-7660
Kelley, Kreig	ESEA and Special Programs	538-7975
Kelly, Marty	Career, Technical and Adult Education	538-7824
Kennett, Daron	Assessment and Accountability	538-7819
Kessig, Moya	Teaching and Learning	538-7742
Knowlton, Leslie	Child Nutrition Programs	538-7603
▶ Lambert, Jennifer	Charter Schools	538-7676
Lang, Max	ESEA and Special Programs	538-7725
Larsen, Verne	Career, Technical and Adult Education	538-7713
Lawrence, Keith	Information Technology	538-7822
Lear, Carol	School Law and Legislation	538-7835
Lewis, Becky	Special Education	538-7874

Loamanu, Susan	Career, Technical and Adult Education	538-7662
Longhurst, Thalea	Career, Technical and Adult Education	538-7889
Loth, Sean	Information Technology	538-7706
Loutensock, Georgia	Teaching and Learning	538-7789
Loveland, Kimberly	Child Nutrition Programs	538-7562
Loving, Susan	Special Education	538-7645
Lundquist, Kent	Information Technology	538-7956
Lyman, Carl	Career, Technical and Adult Education	538-7946
▶ Mail Room		538-7628
Marchant, Sherry	Career, Technical and Adult Education	538-7594
Marsh, Sharon	Information Technology	538-7915
Martin, Clay	Child Nutrition Programs	538-7971
Martin, Murrell	School Finance	538-7666
Mataya, Mark	Career, Technical and Adult Education	538-7921
May, Susan	Human Resource Management	538-7829
Mayne, Linda	Teaching and Learning	538-7734
McDonald, Jeff	Career, Technical and Adult Education	538-7657
McEwan, Marianne	Teaching and Learning	538-7770
McIlvena, Malia	Data and Statistics	538-7731
McInnis, Kirin	Assessment and Accountability	538-7836
McNeil, Beverly	Internal Accounting	538-7630
McNett, Grady	Information Technology	538-7524
McRay, Susan	Teaching and Learning	538-7795
Medina, Renee	ESEA and Special Programs	538-7704
Menlove, Martell	Superintendent of Public Instruction	538-7510
Meszaros, Murray	Career, Technical and Adult Education	538-7870
Milligan, Peggy	Special Education	538-7589
Milliken, Dave	Career, Technical and Adult Education	538-7855
Mills, Tyler	Information Technology	538-7655
Monroy, Jennifer	Assessment and Accountability	538-7702
Moore, Sarah	ESEA and Special Programs	538-7756
Morandy, Tina	Administration	538-7526
Morton, Wendi	Career, Technical and Adult Education	538-7738
Murakami, Yuriko	Special Education	538-7705
Murphy, Patty	School Finance	538-7609
Myers, Toni	Career, Technical and Adult Education	538-7611
▶ Navarrette, Esther	Teaching and Learning	538-7564
Naylor, Kerrie	Teaching and Learning	538-7950
Nelson, Julie	Information Technology	538-7622
Nelson, Kathy	Internal Accounting	538-7625
Nelson, Tiffany	Internal Accounting	538-7538
Ney, Jamie	Teaching and Learning	538-7963
Nhan, Leslie	Internal Accounting	538-7631
Nichols, April	Human Resource Management	538-7650
Nicholson, Robert	Information Technology	538-7931
Nicholson, Stephanie	Internal Accounting	538-7624
Nink, Connie	Special Education	538-7948
▶ Oda, Linda	ESEA and Special Programs	538-7733
Ojeda, Jeffrey	ESEA and Special Programs	538-7945

Okroy, Sue	Teaching and Learning	538-7765
Olson, Kathy	Internal Accounting	538-7860
Orellana, Roxana	Public Relations	538-7505
Osborne, Mistyamber	Information Technology	538-7516
Owens, Tiffany	Special Education	538-7806
▶ Pace, Aileen	Special Education	538-7721
Page, Brent	Information Technology	538-7759
Parcell, Devon	Child Nutrition Programs	538-7689
Paredes, Samuel	ESEA and Special Programs	538-7606
Park, Judy	Associate Superintendent	538-7550
Paro, Sharon	Information Technology	538-7910
Parriott, Vonda	Information Technology	538-7900
Passey, Cheri	Internal Accounting	538-7715
Peacock, Robin	Teaching and Learning	538-7617
Peters, Becky	ESEA and Special Programs	538-7712
Peterson, Mark	Public Relations	538-7635
Peterson, Paul	Teaching and Learning	538-7892
Pew, Emily	Child Nutrition Programs	538-7755
Pierce, Char	Assessment and Accountability	538-7722
Plant, Paula	School Children's Trust	538-7555
Preston, Stephanie	Career, Technical and Adult Education	538-7711
Prideaux, Cybil	Teaching and Learning	538-7773
▶ Quinn, Julie	Assessment and Accountability	538-7723
▶ Raphael, Randy	Data and Statistics	538-7908
Rawlings, Travis	Teaching and Learning	538-7601
Record, Jerry	Public Relations	538-7642
Richens, Greg	Career, Technical and Adult Education	538-7853
Rieben, Cheri	Teaching and Learning	538-7988
Rigby, Michael	Internal Accounting	538-7623
Roberts, David	School Finance	538-7668
Roberts, Gregg	Teaching and Learning	538-7743
Roberts, Robyn	Teaching and Learning	538-7602
Rodemack, Dave	Human Resource Management	538-7652
Rowland, Jeannie	Teaching and Learning	538-7501
Rupp, Karen	School Children's Trust	538-7764
Russell, Kalleen	Child Nutrition Programs	538-7686
▶ Sanderson, Julie	ESEA and Special Programs	538-7977
Sargent, Ruth	Career, Technical and Adult Education	538-7847
Scavezze, Gregory	Information Technology	538-7592
Schindler, James	Teaching and Learning	538-7730
Schmidt, Anthony	Information Technology	538-7924
Schmitt, Jo	Charter School Board Secretary/Charter Schools	538-7720
Schulz, Brandie	Teaching and Learning	538-7532
Scoresby, Leslie	Teaching and Learning	538-7834
Scott, Joshua	Information Technology	538-7584
Searle, Luana	UAESP	538-7887
Sears, Burke	Information Technology	538-7928
Shultz, Susan	School Finance	538-7577

Shumway, Mary	Career, Technical and Adult Education	538-7852
Slade, Jennifer	Educational Equity	538-7647
Smith, Bonnie	Teaching and Learning	538-7747
Smith, David	Teaching and Learning	538-7766
Smith, Janalee	Child Nutrition Programs	538-7685
Smith, Kellie	ESEA and Special Programs	538-7744
Snelson, LesLee	Office of the Superintendent	538-7510
Sorensen, Anita	Information Technology	538-7537
Sparks, Catherine	Career, Technical and Adult Education	538-7711
Special Ed. Information		538-7587
Spencer, Reed	UCA Programs	538-7893
Speigel, William	Professional Practices	538-7745
Stephens, Dale	Career, Technical and Adult Education	538-7867
Stevenson, Dawn	Career, Technical and Adult Education	538-7851
Stitt, Tandalaya	School Finance	538-7671
Stubbs, Janice	Information Technology	538-7581
Suddreth, Diana	Teaching and Learning	538-7794
Sung, Matthew	Information Technology	538-7520
Sutton, Diane	Career, Technical and Adult Education	538-7839
Sutton, Matt	Information Technology	538-7810
Sweeten, Emily	Teaching and Learning	538-7785
▶ Talbert, Brad	Assessment and Accountability	538-7663
Taylor, Jocelyn	Special Education	538-7726
Thomas, Susan	Career, Technical and Adult Education	538-7707
Thompson, Farah	Career, Technical and Adult Education	538-7638
Thompson, Michael	Information Technology	538-7599
Thompson, Nina	Special Education	538-7587
Thomsen, Clinton	Information Technology	538-7940
Thorne, Christina	Teaching and Learning	538-7801
Timmins, Ellen	Child Nutrition Programs	538-7692
Timothy, Christine	Special Education	538-7576
Tolley, Karen	Teaching and Learning	538-7503
Tsosie-Jensen, Lillian	Career, Technical and Adult Education	538-7962
Turley, Margaret	Teaching and Learning	538-7698
Tyrrell, Kellie	Career, Technical and Adult Education	538-7821
▶ Upton, Tom	Internal Accounting	538-7621
▶ Vance, Nicole	Child Nutrition Programs	538-7697
Voorhies, Leah	Special Education	538-7898
▶ Waggoner, Kim	Internal Accounting	538-7628
Wagstaff, Mark	Information Technology	538-7960
Wald, Sarah	Data and Statistics	538-7909
Webb, Kathleen	Teaching and Learning	538-7736
West, Dawn	Information Technology	538-7914
White, Ann	ESEA and Special Programs	538-7827
White, Matthew	School Finance	538-7678
Wilcox, Cammy	Administration	538-7514
Wilkins, Brandon	Information Technology	538-7831
Williams, Bruce	Associate Superintendent	538-7514

Williams, Kory	Assessment and Accountability	538-7758
Williamson, David	Information Technology	538-7952
Willis, Evan	Career, Technical and Adult Education	538-7638
Wilson, Karl	ESEA and Special Programs	538-7509
Winkler, Jerry	Information Technology	538-7842
Wisham, Lisa	ESEA and Special Programs	538-7825
▶ Yates-Givens, Jennifer	School Finance	538-7674
Young, Jeff	Internal Accounting	538-7633
Young, Sarah	Teaching and Learning	538-7808
Youngfield, Jenefer	School Finance	538-7669

ELEMENTARY SCHOOLS

● = Year-Round School

Elementary School	District	Telephone	Principal
A			
ACADEMY PARK Elementary	Granite	385-646-4750	Gowans, Jean
ADAMS Elementary	Davis	801-402-3100	Chambers, Charollet
ADAMS Elementary	Logan	435-755-2320	Grunig, Jed
ADELAIDE Elementary	Davis	801-402-1250	Bouvang, Becky
ALPINE Elementary	Alpine	801-756-8525	Larsen, Cami
ALTA VIEW Elementary	Canyons	801-826-7600	Shaw, Valerie
ALTAMONT Elementary	Duchesne	435-738-1375	Goodrich, Janalee
ALTARA Elementary	Canyons	801-826-7675	Jameson, Scott
AMELIA EARHART Elementary	Provo	801-370-4630	Cox, Jason
ANTELOPE Elementary●	Davis	801-402-2100	Hill, Gwen
ANTIMONY Elementary	Garfield	435-624-3221	Allen, Julie
ARCADIA Elementary	Granite	385-646-4756	Jabakumar, Cecillia
ARROWHEAD Elementary	Washington	435-674-2027	Harrah, Susan
ART CITY Elementary	Nebo	801-489-2820	Nielsen, Lori
ASHLEY Elementary	Uintah	435-781-3170	Hatch, Lance
ASHMAN Elementary	Sevier	435-896-8415	Robinson, Teresa
ASPEN Elementary	Alpine	801-227-8700	Davies, Brad
B			
BACCHUS, THOMAS W. Elementary	Granite	385-646-4762	Drummond, Christine
BACKMAN Elementary	Salt Lake	801-578-8100	Cordova, Dahlia
BARNETT Elementary	Nebo	801-465-6000	Stoddard, Angela
BARRATT Elementary	Alpine	801-756-8528	Palmer, Brent
BATES Elementary	Weber	801-452-4580	Barney, Kitty
BEACON HEIGHTS Elementary	Salt Lake	801-481-4814	Louie, Rae
BEEHIVE Elementary	Granite	385-646-4768	Longerg, Pauline
BELKNAP Elementary	Beaver	435-438-2281	Fails, Brady
BELL VIEW Elementary	Canyons	801-826-7750	Webb, Christine
BELLA VISTA Elementary	Canyons	801-826-7825	Lyons, Denis
BENNION Elementary	Granite	385-646-4774	Rada, Lynne
BENNION, M. LYNN Elementary	Salt Lake	801-578-8108	Yapias, James
BIG WATER Elementary	Kane	435-675-5821	Rankin, Gerry
BIRCH CREEK Elementary	Cache	435-792-7692	Wilson, Trudy
BLANDING Elementary	San Juan	435-678-1871	Burge, Mark
BLOOMINGTON Elementary	Washington	435-673-6266	Turner, Judy
BLOOMINGTON HILLS Elementary	Washington	435-674-6495	North, Michelle
BLUFF Elementary	San Juan	435-678-1296	Silversmith, Barbara
BLUFFDALE Elementary●	Jordan	801-254-8090	Egan, Karen
BLUFF RIDGE Elementary●	Davis	801-402-2850	Robbins, Traci
BONNEVILLE Elementary	Alpine	801-610-8101	Brooks, Shawn
BONNEVILLE Elementary	Ogden	801-737-8900	Hale, Becky
BONNEVILLE Elementary	Salt Lake	801-584-2913	Reid, Donna
BOOK CLIFF Elementary	Emery	435-564-8102	Durrant, Melinda
BOULDER Elementary	Garfield	435-335-7322	
BOULTON Elementary	Davis	801-402-1300	Bond, Laura
BOUNTIFUL Elementary	Davis	801-402-1350	Marshall, Debbie

BRIDGER Elementary	Logan	435-755-2345	Long, David
BRIDGER, JIM Elementary	Granite	385-646-4780	McMillan, Paulette
BROCKBANK Elementary	Nebo	801-798-4025	Hansen, Alison
BROOKSIDE Elementary	Nebo	801-489-2830	Rudd, Alisha
BROOKWOOD Elementary	Canyons	801-826-7900	Mootz, Julie
BRUIN POINT Elementary	Carbon	435-888-4474	Jewkes, Leslie
BRYCE VALLEY Elementary	Garfield	435-679-8619	Lefevre, Layne
BUFFALO POINT Elementary	Davis	801-402-8400	Baird, Richard
BURTON Elementary	Davis	801-402-3150	Johnson, Denece
BUTLER Elementary	Canyons	801-826-7975	Waddell, Christy
BUTTERFIELD CANYON Elementary●	Jordan	801-254-0737	Hansen, Nicholas

C

CALLAO Elementary/School	Tintic	435-693-3142	Garland, Anette
CANYON Elementary	Cache	435-792-7684	Rindlisbacher, Kelly
CANYON Elementary	Nebo	801-798-4610	Harlan, Dave
CANYON CREST Elementary	Provo	801-221-9873	Anderson, Pat
CANYON VIEW Elementary	Canyons	801-826-8050	Shaw, Brent
CASCADE Elementary	Alpine	801-610-8102	Campbell, Boyce
CASTLE DALE Elementary	Emery	435-381-5221	Worthen, Ralph
CASTLE HEIGHTS Elementary	Carbon	435-637-7177	Cox, Jan
CEDAR EAST Elementary	Iron	435-586-2840	Burton, Steve
CEDAR NORTH Elementary	Iron	435-586-2845	Whittier, Ray
CEDAR RIDGE Elementary	Alpine	801-785-8726	Brunner, Jeremy
CEDAR SOUTH Elementary	Iron	435-586-2850	Oldroyd, Jerry
CEDAR VALLEY Elementary	Alpine	801-610-8702	Wills, Linda
CENTERVILLE Elementary	Davis	801-402-1400	Forbush, Cameron
CENTRAL Elementary	Alpine	801-785-8711	Carter, Vicki
CENTURY Elementary	Box Elder	435-279-2651	Hyde, Wade
CHERRY CREEK Elementary	Nebo	801-489-2810	Duncan, Mike
CHERRY HILL Elementary	Alpine	801-227-8710	Hart, Alisa
CHILD, H. GUY Elementary	Weber	801-452-4140	Hadley, Blake
CIRCLEVILLE Elementary	Piute	435-577-2912	Dalton, Janetta
CLEVELAND Elementary	Emery	435-653-2235	Lofley, Jerel
CLINTON Elementary	Davis	801-402-2150	Laypath, Christopher
CLUB HEIGHTS Elementary	Weber	801-452-4240	Neiswender, Karen
COLUMBIA Elementary	Davis	801-402-3350	Hughes, Scott
COLUMBIA Elementary●	Jordan	801-280-3279	Riding, Kathe
COOK Elementary	Davis	801-402-2200	Clark, Loren
COPPER CANYON Elementary	Jordan	801-260-0222	Bona, Carolyn
COPPER CANYON Elementary	Tooele	435-843-3820	Spindler, Clint
COPPER HILLS Elementary	Granite	385-646-4792	Flanagan, Janice
COPPERVIEW Elementary	Canyons	801-826-8125	Loran, Chanci
CORAL CANYON Elementary	Washington	435-652-4787	Bishop, Robyn
CORAL CLIFFS Elementary	Washington	435-652-4712	Wilcox, Amy
COTTONWOOD Elementary	Emery	435-748-2481	Jones, Dennis
COTTONWOOD Elementary	Granite	385-646-4798	Chatterton, Karen
COUNTRY VIEW Elementary	Weber	801-452-4400	Copeland, Melissa
CREEKSIDE Elementary	Davis	801-402-3650	Jessen, Vickie
CREEKVIEW Elementary	Carbon	435-637-0828	Thomas, Jr., John
CRESCENT Elementary	Canyons	801-826-8200	Shumard, Debbie
CRESTVIEW Elementary	Davis	801-402-3200	Hawthorne, Lori
CRESTVIEW Elementary	Granite	385-646-4804	Hunt, Verneita

D

DAVIS Elementary	Uintah	435-781-3155	Farnsworth, Kathy
DAYBREAK Elementary●	Jordan	801-302-0553	Strauss, Doree

DEE Elementary	Ogden	801-737-8100	Jolovich-Motes, Sondra
DEERFIELD Elementary	Alpine	801-796-3141	Dalley, Todd
DELTA EARLY CHILDHOOD CENTER	Millard	435-864-5670	Chappell, Greg
DELTA Elementary	Millard	435-864-5680	Noah, David
DIAMOND RIDGE Elementary	Granite	385-646-4858	Koji, Debbie
DIAMOND VALLEY Elementary	Washington	435-574-2009	Trimble, Dan
DILWORTH Elementary	Salt Lake	801-481-4806	Limb, Kenneth
DISCOVERY Elementary	Box Elder	435-734-4910	Greener, Keri
DISCOVERY Elementary	Uintah	435-781-3146	Morris, Jeff
DIXIE SUN Elementary	Washington	435-673-8978	Heki, Kim
DOXEY Elementary	Davis	801-402-2250	Blough, Midori
DRAPER Elementary	Canyons	801-826-8275	Sorensen, Kenna
DRIGGS, HOWARD R. Elementary	Granite	385-646-4810	Vierra-McGill, Christina
DUCHESNE Elementary	Duchesne	435-738-1290	Young, Jason
DUGWAY Elementary	Tooele	435-831-4259	Poulson, Nancy

E

EAGLE BAY Elementary	Davis	801-402-3800	Peters, Julie
EAGLE VALLEY Elementary	Alpine	801-789-8300	Conley, Keith
EAGLE VIEW Elementary	Uintah	435-722-2247	Stearmer, Robert
EAGLECREST Elementary	Alpine	801-768-7035	Becker, Rex
EAST Elementary	Duchesne	435-725-4665	Nielsen, Russ
EAST Elementary	Tooele	435-833-1951	Leonelli, Shanz
EAST Elementary	Washington	435-673-6191	Mortensen, Teria
EAST LAYTON Elementary	Davis	801-402-3250	Schaap, Jody
EAST MEADOWS Elementary	Nebo	801-798-4015	Liddiard, Dwight
EAST MIDVALE Elementary	Canyons	801-826-8350	Sansom, Sally
EAST SANDY Elementary	Canyons	801-826-8425	Geist, William
EASTLAKE Elementary●	Jordan	801-446-0778	Tanner, Jan
EASTWOOD Elementary	Granite	385-646-4816	McCasland, Jim
EDGEMONT Elementary	Canyons	801-826-8500	Kezerman, Karen
EDGEMONT Elementary	Provo	801-221-9984	Pratt, Dennis
EDISON Elementary	Salt Lake	801-974-8300	Vandeventer, Tracy
ELK MEADOWS Elementary	Jordan	801-446-3200	Ichimura, Aaron
ELK RUN Elemenatary	Granite	385-646-4786	Adams, Jonathan
ELLIS Elementary	Logan	435-755-2330	Sorenson, Sue
ELLISON PARK Elementary	Davis	801-402-7300	Johnson, Chuck
EMERSON Elementary	Salt Lake	801-481-4819	Bergman, Dan
ENDEAVOUR Elementary	Davis	801-402-0400	Johnston, Beth
ENOCH Elementary	Iron	435-586-2855	Ekker, Daniel
ENSIGN Elementary	Salt Lake	801-578-8150	Kirby, Bobbie
ENTERPRISE Elementary	Washington	435-878-2236	Baker, Adam
EPHRAIM Elementary	South Sanpete	435-283-4171	Willardson, Lynn
ESCALANTE Elementary	Garfield	435-826-4247	
ESCALANTE Elementary	Salt Lake	801-578-8496	Heath, Sue
ESCALANTE VALLEY Elementary	Iron	435-439-5550	Robinson, Pam
EUREKA Elementary	Tintic	435-433-6927	Ward, Brian

F

FAIRVIEW Elementary	North Sanpete	435-427-9204	Allan, John
FALCON RIDGE Elementary●	Jordan	801-282-2437	Bergera, Paul
FARMINGTON Elementary	Davis	801-402-2950	Forsgren, Doug
FARNSWORTH, PHILO T. Elementary	Granite	385-646-4822	Giles, Judy
FARR WEST Elementary	Weber	801-452-4360	Wallace, Dave
FERRON Elementary	Emery	435-384-2383	Dawes, Brian
FIDDLER'S CANYON Elementary	Iron	435-586-2860	Moyle, Michael
FIELDING Elementary	Box Elder	435-458-2700	Hunsaker, Scott

FILLMORE Elementary	Millard	435-743-5670	Harrison, Rhonda
FLAMING GORGE Elementary	Daggett	435-885-3112	Northcott, Bruce
FOOTHILL Elementary	Alpine	801-227-2465	Thomas, Vallen
FOOTHILL Elementary	Box Elder	435-734-4916	Roberts, Paulette
FOOTHILLS Elementary●	Jordan	801-302-8599	Yost, Barbara
FOOTHILLS Elementary	Nebo	801-423-9172	Huntsman, Keri
FORBES Elementary	Alpine	801-756-8531	Rencher, Sam
FOUNTAIN GREEN Elementary	North Sanpete	435-445-3316	Cox, Robyn
FOX HILLS Elementary	Granite	385-646-4828	Cooper, J. Lynn
FOX HOLLOW Elementary	Alpine	801-610-8706	Johnson, Darrin
FOX HOLLOW Elementary	Jordan	801-282-1818	Summers, Terri
FOXBORO Elementary	Davis	801-402-5050	Prusse, Kevin
FRANKLIN Elementary	Provo	801-374-4925	Palmer, Marlin
FRANKLIN Elementary	Salt Lake	801-578-8158	Paterson, Peggy
FREEDOM Elementary	Alpine	801-766-5270	Melville, Jim
FREEDOM Elementary	Weber	801-452-4100	Proffer, Rick
FREMONT Elementary	Davis	801-402-2300	Ramsey, Diane
FREMONT, JOHN C. Elementary	Granite	385-646-4834	McCarty, Paul
FROST, ROBERT Elementary	Granite	385-646-4840	Harris, Dona

G

GARLAND Elementary	Box Elder	435-257-2600	Lee, David
GARRISON Elementary	Millard	435-855-2321	Phillips, Cecelia
GENEVA Elementary	Alpine	801-717-4837	Parkes, Michael
GOSHEN Elementary	Nebo	801-667-3361	DeGraffenried, Lynette
GOURLEY, DAVID Elementary	Granite	385-646-4846	Gomez, David
GRAMERCY Elementary	Ogden	801-737-7500	Seese, Jay
GRANGER Elementary	Granite	385-646-4852	Tesch, Rebecca
GRANITE Elementary	Canyons	801-826-8575	Mulqueen, Ronnie
GRANT Elementary	Murray	801-264-7416	Klein, Russell
GRANTSVILLE Elementary	Tooele	435-884-9991	Hamm, Jeff
GREEN ACRES Elementary	Weber	801-452-4420	Gilstrap, Lisa
GREENVILLE Elementary	Cache	435-750-7888	Ashcroft, Dee
GREENWOOD Elementary	Alpine	801-756-8534	Benson, Jason
GROUSE CREEK Elementary	Box Elder	435-747-7321	Runyan, Duane
GROVECREST Elementary	Alpine	801-785-8714	Haws, Vicky
GUNNISON VALLEY Elementary	South Sanpete	435-528-7880	Hansen, Grant

H

HANKSVILLE Elementary	Wayne	435-542-3291	Robinson, Corri
HARRIS Elementary	Tooele	435-833-1961	Riggs, Cleo
HARVEST Elementary	Alpine	801-610-8709	Bowman, Karl
HAWTHORNE Elementary	Salt Lake	801-481-4824	Broadhead, Marian
HAYDEN PEAK Elementary●	Jordan	801-280-0722	Riddle, Diena
HEARTLAND Elementary	Jordan	801-565-7533	Davis, Shelly
HEBER VALLEY Elementary	Wasatch	435-654-0112	Burnham, Jacki
HERITAGE Elementary	Cache	435-792-7696	Thomas, Gar
HERITAGE Elementary	Davis	801-402-1200	Christensen, Cheryl
HERITAGE Elementary	Ogden	801-737-8000	Aparicio, Graciela
HERITAGE Elementary	Washington	435-628-4427	Gregoire, Steve
HERRIMAN Elementary●	Jordan	801-446-3215	Gerber, Becky
HIDDEN HOLLOW Elementary	Alpine	801-610-8721	Tillman, Tom
HIGHLAND Elementary	Alpine	801-756-8537	Hodson, Reed
HIGHLAND PARK Elementary	Salt Lake	801-481-4833	Halverson, Shelley
HILL FIELD Elementary	Davis	801-402-2350	Bryner, Paul
HILLCREST Elementary	Alpine	801-610-8110	Eagar, Zach
HILLCREST Elementary	Logan	435-755-2360	Markworth, Eric

HILLCREST Elementary	Ogden	801-737-7550	Sauls, Erin
HILLSDALE Elementary	Granite	385-646-4864	Wharton, Maria
HILLSIDE Elementary	Granite	385-646-4870	Winger, Jan
HOBBLE CREEK Elementary	Nebo	801-489-2863	Johnson, Mike
HOLBROOK Elementary	Davis	801-402-1450	Denhalter, Darryl
HOLT Elementary	Davis	801-402-2400	Wahlquist, Christine
HOOPER Elementary	Weber	801-452-4320	Gerstheimer, Dave
HORIZON Elementary	Murray	801-264-7420	Nicholas, Heather
HORIZON Elementary	Washington	435-652-4781	Haslem, Mona
HUNTER Elementary	Granite	385-646-4876	Hansen, Natalie
HUNTINGTON Elementary	Emery	435-687-9954	Johnson, Garth
HURRICANE Elementary	Washington	435-635-4668	Wilstead, Travis

I

IBAPAH Elementary	Tooele	435-234-1113	Linares, Marilyn
INDIAN HILLS Elementary	Salt Lake	801-584-2908	Arnoldson, Earl
IRON SPRINGS Elementary	Iron	435-586-9485	Murray, Bylynda

J

JACKLING Elementary	Granite	385-646-4882	Broderick, Jared
JACKSON Elementary	Salt Lake	801-578-8165	Gray, Joyce
JEREMY RANCH Elementary	Park City	435-645-5670	Kuennen, Shawn
JORDAN HILLS Elementary●	Jordan	801-280-0238	Griffith, Howard
JORDAN RIDGE Elementary●	Jordan	801-254-8025	Anderson, Catherine

K

KANAB Elementary	Kane	435-644-2329	Aziz, Pam
KANESVILLE Elementary	Weber	801-452-4680	Zellmer, Scott
KAYSVILLE Elementary	Davis	801-402-3400	Tesch, Bryan
KING Elementary	Davis	801-402-3300	Ekstrom, Buck
KINGS PEAK Elementary	Duchesne	435-725-4630	Coleman, Guy
KNIGHT, HELEN M. Elemenatary	Grand	435-259-7350	Buckingham, Sherrie
KNOWLTON Elementary	Davis	801-402-3000	Larsen, Grace
KOOSHAREM Elementary	Sevier	435-638-7303	Torgersen, Chet

L

LA SAL Elementary	San Juan	435-678-1292	Thayn, Shelly S.
LA VERKIN Elementary	Washington	435-635-4619	Leavenworth, Steve
LAKE POWELL Elementary	Kane	435-684-2268	Miller, Gordon J.
LAKE RIDGE Elementary	Granite	385-646-4888	Gray, Dorthea
LAKE VIEW Elementary	Box Elder	435-734-4922	Johnson, Mark
LAKESIDE Elementary	Davis	801-402-2900	Holt, Don
LAKEVIEW Elementary	Provo	801-374-4990	Daniels, Drew
LAKEVIEW Elementary	Weber	801-452-4380	Passey, Shirley
LAPOINT Elementary	Uintah	435-247-2637	Atkin, Dennis
LARSEN Elementary	Nebo	801-798-4035	Andersen, Garett
LAYTON Elementary	Davis	801-402-3500	Spainhower, Leslee
LEGACY Elementary	Alpine	801-756-8565	Gibb, Gary
LEHI Elementary	Alpine	801-610-8712	Friel, Jane
LEWISTON Elementary	Cache	435-258-2923	Clement, Robin
LIBERTY Elementary	Murray	801-264-7424	Dean, Darren
LINCOLN Elementary	Cache	435-245-6442	Riggs, Lynette
LINCOLN Elementary●	Davis	801-402-2450	Whitaker, Christine
LINCOLN Elementary	Granite	385-646-4894	Gregory, Karen
LINCOLN Elementary	Ogden	801-737-7650	Palmer Gnotta, Julie
LINCOLN Elementary	Salt Lake	801-578-8180	Pittam, Christine
LINDON Elementary	Alpine	801-785-8717	Ross, Kate

LITTLE VALLEY Elementary	Washington	435-652-4771	Stevenson, Rob
LOA Elementary	Wayne	435-836-2851	Blackburn, Cherie
LOMOND VIEW Elementary	Weber	801-452-4780	Chase, Kevin
LONE PEAK Elementary	Canyons	801-826-8650	Robinson, McKay
LONGVIEW Elementary	Murray	801-264-7428	Amos, Connie

M

MADISON, JAMES A. Elementary	Ogden	801-737-8200	Ardizzone, Vincent
MAESER Elementary	Uintah	435-781-3160	Sullivan, Leonard
MAGNA Elementary	Granite	385-646-4900	Thomas, Victoria
MAJESTIC Elementary	Jordan	801-565-7458	Grabl, Noel
MAJESTIC Elementary	Weber	801-452-4260	Eastman, Janet
MANILA Elementary	Alpine	801-785-8720	Sorensen, Nancy
MANILA Elementary	Daggett	435-784-3174	Northcott, Bruce
MANN, HORACE Elementary	Ogden	801-737-7600	Lunceford, Ross
MANTI Elementary	South Sanpete	435-835-2271	Soper, Karen
MAPLETON Elementary	Nebo	801-489-2850	Gledhill, Celeste
MARLON HILLS Elementary	Weber	801-452-4500	Stokes, Melianie
MAURO, SALLY Elementary	Carbon	435-472-5311	Maughan, Ryan
McKINLEY Elementary	Box Elder	435-257-2590	Chadaz, Steve
McMILLAN Elementary	Murray	801-264-7430	Kranz, Jennifer
McPOLIN Elementary	Park City	435-645-5630	Edmiston, Bob
MEADOW Elementary	Alpine	801-768-7025	Johnson, Carolyn
MEADOWBROOK Elementary	Davis	801-402-1600	Magalei, Janeal
MEADOWLARK Elementary	Salt Lake	801-578-8529	Green, Heidi
MIDAS CREEK Elementary●	Jordan	801-254-7407	Giles, Steve
MIDDLE CANYON Elementary	Tooele	435-833-1906	Whiting, Dave
MIDLAND Elementary	Weber	801-476-5400	Roberts, Shelly
MIDVALE Elementary	Canyons	801-826-8725	DeMill, Shad
MIDVALLEY Elementary	Canyons	801-826-8800	Nalwalker, Robert
MIDWAY Elementary	Wasatch	435-654-0472	Thorne, Brian
MILFORD Elementary	Beaver	435-387-2841	Johnson, Karen
MILL CREEK Elementary	Granite	385-646-4912	Banks, Allison
MILLVILLE Elementary	Cache	435-752-7162	Nielsen, Maria
MINERSVILLE Elementary/School	Beaver	435-386-2382	Heaps, Jody
MONA Elementary	Juab	435-623-2082	Wohlforth, Mary
MONROE Elementary	Granite	385-646-4918	Crawley, JoAnn
MONROE Elementary	Sevier	435-527-4691	Chappell, Ted
MONTE VISTA Elementary●	Jordan	801-254-8040	Doleac, Meredith
MONTEZUMA CREEK Elementary	San Juan	435-678-1261	Silversmith, Boyd
MONTICELLO Elementary	San Juan	435-678-1180	Holt, Julie
MORGAN Elementary	Davis	801-402-3450	Volmar, Michael
MORGAN Elementary	Morgan	801-829-3438	Wolff, Timothy
MORNINGSIDE Elementary	Granite	385-646-4924	Bramble, Joan
MORONI Elementary	North Sanpete	435-436-8291	Peterson, Stacey
MOSS, JAMES E. Elementary	Granite	385-646-4930	Simmons-Kissell, Judith
MOUNTAIN GREEN Elementary	Morgan	801-876-3041	McFarland, Tom
MOUNTAIN SHADOWS Elementary●	Jordan	801-963-0291	Huff, Annette
MOUNTAIN TRAILS Elementary	Alpine	801-610-8724	Turner, David
MOUNTAIN VIEW Elementary	Box Elder	435-734-4926	Shaffer, Colleen
MOUNTAIN VIEW Elementary	Davis	801-402-3700	Beatty, Don
MOUNTAIN VIEW Elementary	Salt Lake	801-974-8315	Martin, James
MOUNTAINSIDE Elementary	Cache	435-792-7688	Larsen, Greg
MT. LOAFER Elementary	Nebo	801-423-2705	Killian, Angela
MT. MAHOGANY Elementary	Alpine	801-785-8795	Westover, Scot
MT. PLEASANT Elementary	North Sanpete	435-462-2077	Orton, Rena
MUIR Elementary	Davis	801-402-1550	Rawlins, Jan

MUNICIPAL Elementary	Weber	801-452-4120	Frederiksen, Joel
MYTON Elementary	Duchesne	435-725-4735	Wall, Jennifer

N

NAPLES Elementary	Uintah	435-781-3150	Chatham, Deborah
NEBO VIEW Elementary	Juab	435-623-1812	Paulsen, Steven
NEOLA Elementary	Duchesne	435-725-4715	Slaugh, Roxanne
NEWMAN Elementary	Salt Lake	801-578-8537	Erlacher, John
NIBLEY Elementary	Cache	435-752-8303	Christensen, Jeanette
NIBLEY PARK Elementary	Salt Lake	801-481-4842	Eskelson, Adam
NORTH OGDEN Elementary	Weber	801-452-4300	Rhees, Dave
NORTH PARK Elementary	Box Elder	435-257-2580	Slater, Bambi
NORTH PARK Elementary	Cache	435-752-5121	Shaffer, Sharyle
NORTH PARK Elementary	Weber	801-452-4340	Hobbs, Joanne
NORTH POINT Elementary	Alpine	801-768-0378	Roper, Kim
NORTH RICH Elementary	Rich	435-946-3359	Motta, Kip
NORTH STAR Elementary	Salt Lake	801-578-8448	Gardiner, Lewis
NORTH SUMMIT Elementary	North Summit	435-336-2101	O'Connor, Lori
NORTHLAKE Elementary	Tooele	435-833-1940	Eardley, Bryce
NORTHRIDGE Elementary	Alpine	801-610-8114	Philipp, Colleen

O

OAK HILLS Elementary	Davis	801-402-1650	Larsen, Julie
OAK HOLLOW Elementary	Canyons	801-826-8875	Barrett, Corrie
OAKCREST Elementary	Jordan	801-280-7243	Pullan, Joel
OAKDALE Elementary	Canyons	801-826-8950	Peck, Alice
OAKRIDGE Elementary	Granite	385-646-4936	Newell, Rosanne
OAKWOOD Elementary	Granite	385-646-4942	Phillips, Dianne
ODYSSEY Elementary	Ogden	801-737-8400	Wilkinson, Dale
OLD MILL Elementary	Wasatch	435-657-3130	Hardy, Douglas
OQUIRRH Elementary●	Jordan	801-565-7474	Ward, Nancy
OQUIRRH HILLS Elementary	Granite	385-646-4948	Marberger, Karen
ORCHARD Elementary	Alpine	801-610-8115	Stevenson, Aaron
ORCHARD Elementary	Davis	801-402-1700	Nelson, Kristy
ORCHARD HILLS Elementary	Nebo	801-754-3237	Murray, Ryan
ORCHARD, DOUGLAS T. Elementary	Granite	385-646-4954	Tanner, Alison
OREM Elementary	Alpine	801-227-8727	Bolingbroke, Rachelle
OSCARSON Elementary	Piute	435-326-4341	Johnson, Jodi
OVERLAKE Elementary	Tooele	435-843-3805	Johnson, Jan

P

PAHVANT Elementary	Sevier	435-896-4403	Terry, Selena
PANGUITCH Elementary	Garfield	435-676-8847	Reynolds, Nick
PANORAMA Elementary	Washington	435-628-6881	Eckman, Joe
PARK Elementary	Cache	435-258-2344	McDowell, Jacque
PARK Elementary	Nebo	801-798-4045	Keddington, Rob
PARK LANE Elementary	Canyons	801-826-9025	Medlin, Karen
PARK VALLEY Elementary/School	Box Elder	435-871-4411	Anderson, Brian
PARK VIEW Elementary	Nebo	801-465-6010	Reynolds, Kristie
PARKSIDE Elementary	Davis	801-402-1150	Warren, Roy
PARKSIDE Elementary	Murray	801-264-7434	Smith, Colleen
PARKVIEW Elementary	Salt Lake	801-974-8304	Larson, Jane
PARLEY'S PARK Elementary	Park City	435-645-5620	Wallace, Michele
PAROWAN Elementary	Iron	435-477-3368	Porter, Kevin L.
PENN, WILLIAM Elementary	Granite	385-646-4960	Flanagan, Patrick
PERUVIAN PARK Elementary	Canyons	801-826-9100	Peters, Ruth
PIONEER Elementary	Granite	385-646-4966	Lorentzon, Julie

PIONEER Elementary	Weber	801-452-4560	Rasmussen, Lori
PLAIN CITY Elementary	Weber	801-452-4220	Porter, Karla
PLEASANT GREEN Elementary	Granite	385-646-4972	Prescott, Sharon
PLYMOUTH Elementary	Granite	385-646-4978	Fausett, Tysen
POLK Elementary	Ogden	801-737-8300	Harrison, Maridee
PONY EXPRESS Elementary	Alpine	801-610-8714	Smith, Vicki
PROVIDENCE Elementary	Cache	435-752-6010	Jenkins, Curt
PROVO PEAKS Elementary	Provo	801-374-4970	Judd, Alex
PROVOST Elementary	Provo	801-374-4960	Oliverson, Steve

Q

QUAIL HOLLOW Elementary	Canyons	801-826-9175	Orme, Denise

R

READING Elementary	Davis	801-402-1750	Weight, Shar
RED CLIFF Elementary	Juab	435-623-0328	Nielsen, Sandra
RED MOUNTAIN Elementary	Washington	435-656-3802	Barnum, Betty
REDWOOD Elementary	Granite	385-646-4984	Bell, Leslie
REES Elementary	Nebo	801-798-4055	Pitcher, Ryan
RIDGECREST Elementary	Canyons	801-826-9250	Mattson, Teri
RIDGELINE Elementary	Alpine	801-717-4515	Higgins, Ken
RILEY Elementary	Salt Lake	801-974-8310	Miller, Randy
RIVER HEIGHTS Elementary	Cache	435-753-4948	Harris, Glen
RIVER VIEW Elementary	Nebo	801-798-4050	Muirbrook, Lisa
RIVERDALE Elementary	Weber	801-452-4540	Lee, Tommy
RIVERSIDE Elementary	Jordan	801-565-7484	Hanvey, William
RIVERSIDE Preschool	Logan	435-755-2337	Belnap, Marci
RIVERSIDE Elementary	Washington	435-652-4760	Staheli, Burke
RIVERTON Elementary●	Jordan	801-254-8050	Jacobs, Spencer
RIVERVIEW Elementary	Alpine	801-610-8726	Beckstrand, Barry
ROCK CANYON Elementary	Provo	801-374-4935	Nielson, Dean
ROCKY MOUNTAIN Elementary	Alpine	801-610-8117	Stephenson, Michelle
ROLLING MEADOWS Elementary	Granite	385-646-4990	Cloward, Malynda
ROOSEVELT Elementary	Granite	385-646-4996	Reed, Jennifer
ROOSEVELT Elementary	Weber	801-452-4520	Skeen, Justin
ROSAMOND Elementary	Jordan	801-254-8043	Wheeler, Colleen
ROSE CREEK Elementary●	Jordan	801-254-8082	Peterson, Michelle
ROSE PARK Elementary	Salt Lake	801-578-8554	Warren, Nicole
ROSE SPRINGS Elementary	Tooele	435-833-9015	Jones, Leon
ROSECREST Elementary	Granite	385-646-5002	West, Tina
ROY Elementary	Weber	801-452-4160	Anderson, Linda

S

SAGE CREEK Elementary	Nebo	801-489-2860	Burr, Brenda
SAGE HILLS Elementary	Alpine	801-610-8723	Holbrook, Sherrie
SALEM Elementary	Nebo	801-423-1182	Wellburn, Jim
SALINA Elementary	Sevier	435-529-7462	Shepherd, Jade
SAND SPRINGS Elementary	Davis	801-402-3850	Hunt, Rebecca
SANDBURG, CARL Elementary	Granite	385-646-5008	Laughlin, Marilyn
SANDSTONE Elementary	Washington	435-674-6460	Cottam, Neil
SANDY Elementary	Canyons	801-826-9325	Dahl-Houlihan, Sandra
SANTA CLARA Elementary	Washington	435-628-2624	Hancey, Nadine
SANTAQUIN Elementary	Nebo	801-754-3611	Argyle, Chad
SARATOGA SHORES Elementary	Alpine	801-766-8349	Wilson, Elizabeth
SCERA PARK Elementary	Alpine	801-227-8730	Boren, David
SEGO LILY Elementary	Alpine	801-768-7030	Johnson, Courtney
SETTLEMENT CANYON Elementary	Tooele	435-882-4597	Warr, Gailynn

SHADOW VALLEY Elementary	Ogden	801-737-8150	Mendenhall, Don
SHARON Elementary	Alpine	801-610-8119	Anderson, Linda
SHELLEY Elementary	Alpine	801-756-8540	Crandall, Peggy
SIERRA BONITA Elementary	Nebo	801-798-4480	Larsen, Mike
SILVER CREST Elementary	Jordan	801-253-1034	Durrant, Jill
SILVER HILLS Elementary	Granite	385-646-5014	Sorensen, Paula
SILVER MESA Elementary	Canyons	801-826-9400	Sanford, Joy
SMITH, ANNA Elementary	Tooele	435-665-0470	Castagno, Heather
SMITH, CALVIN S. Elementary	Granite	385-646-5020	Patton, Nykola
SMITH, J. R. Elementary	Wasatch	435-654-2201	Brown, Ryan
SMITH, THOMAS O. Elementary	Ogden	801-737-8350	Rankin, Cheryl
SNOW HORSE Elementary	Davis	801-402-7350	Bagley, Kathleen
SNOW SPRINGS Elementary	Alpine	801-768-7045	Armstrong, Phil
SNOWVILLE Elementary	Box Elder	435-872-2771	Anderson, Brian
SOUTH CLEARFIELD Elementary	Davis	801-402-2500	Allred, Daren
SOUTH JORDAN Elementary●	Jordan	801-254-8000	Westwood, Ken
SOUTH KEARNS Elementary	Granite	385-646-5026	Rose, Marie
SOUTH RICH Elementary	Rich	435-793-2135	Lamborn, Dale
SOUTH SUMMIT Elementary	South Summit	435-783-4318	Willoughby, Louise
SOUTH WEBER Elementary	Davis	801-402-3750	Hales, Marilyn
SOUTHLAND Elementary	Jordan	801-254-8047	Daly, Michele
SPANISH OAKS Elementary	Nebo	801-798-7411	Huff, Susan
SPRING CITY Elementary	North Sanpete	435-462-2169	Thomas, John
SPRING CREEK Elementary	Provo	801-370-4650	Hamilton, Melissa
SPRING LAKE Elementary	Nebo	801-465-6070	Sainsbury, Spencer
SPRING LANE Elementary	Granite	385-646-4906	Ricketts, Vicki
SPRINGDALE Elementary	Washington	435-772-3279	Snodgress, Chris
SPRUCEWOOD Elementary	Canyons	801-826-9415	Anderson, Garth
STANSBURY Elementary	Granite	385-646-5032	Broderick, Ernie
STANSBURY PARK Elementary	Tooele	435-833-1968	Young, Xenia
STEWART Elementary	Davis	801-402-1850	Hewitt, Vonzaa
SUMMIT Elementary	Cache	435-563-6269	Daines, Mark
SUNCREST Elementary	Alpine	801-717-4836	Freeman, Tom
SUNRISE Elementary	Cache	435-563-3866	Toolson, Kathy
SUNRISE Elementary	Canyons	801-826-9550	Schofield, Frank
SUNSET Elementary	Davis	801-402-2550	Venable, Mike
SUNSET Elementary	Washington	435-673-5669	Esplin, Nate
SUNSET VIEW Elementary	Provo	801-374-4950	Smith, Clint
SYRACUSE Elementary●	Davis	801-402-2600	Caldwell, Sue

T

TABIONA Elementary	Duchesne	435-738-1320	Park, Robert
TAYLOR Elementary	Nebo	801-465-6050	Daybell, Frank
TAYLOR CANYON Elementary	Ogden	801-737-8950	Clifton, Jeanne
TAYLOR Elementary	Davis	801-402-1500	Corwin, Vicki
TAYLORSVILLE Elementary	Granite	385-646-5038	Love-Day, Michelle
TERRA LINDA Elementary	Jordan	801-282-8036	Erdmann, Mary Ann
THREE FALLS Elementary	Washington	435-635-7229	Jolley, Brad
THREE MILE CREEK Elementary	Box Elder	435-734-4930	Coombs, Janet
THREE PEAKS Elementary	Iron	435-586-8871	Taylor, Tim
THUNDER RIDGE Elementary	Alpine		Theler, Jason
TIMPANOGOS Elementary	Provo	801-374-4955	Bridge, Diane
TOLMAN Elementary	Davis	801-402-1900	Pendergast, David
TRAILSIDE Elementary	Park City	435-645-5680	Einhorn, Kathleen
TRAVERSE MOUNTAIN Elementary	Alpine	801-610-8725	Stephenson, David
TRUMAN, HARRY S. Elementary	Granite	385-646-5044	Howe, Tyler

TSEBII' NIDZISGAI School	San Juan	435-678-1286	Soderstrom, Sheryl
TWIN PEAKS Elementary	Granite	385-646-5049	Rose, Tracy

U

UINTAH Elementary	Salt Lake	801-584-2940	Malouf, Chelsea
UINTAH Elementary	Weber	801-452-4980	Karlinsey, Quinn
UPLAND TERRACE Elementary	Granite	385-646-5055	Carbaugh, Andrew

V

VAE VIEW Elementary	Davis	801-402-2800	Villar, Bernardo
VALLEY Elementary	Kane	435-648-2277	Blodgett, Brent
VALLEY Elementary	Weber	801-452-4180	Hales, Dave
VALLEY CREST Elementary	Granite	385-646-5061	McClure, Jane
VALLEY VIEW Elementary	Alpine	801-785-8723	Stubbs, Carl
VALLEY VIEW Elementary	Davis	801-402-2050	Memmott, Mary
VALLEY VIEW Elementary	Weber	801-476-5200	Sangiorgio, Darlene
VERNON Elementary	Tooele	435-839-3433	Leary, Donilyn
VIEWMONT Elementary	Murray	801-264-7438	Young, Margaret
VINEYARD Elementary	Alpine	801-227-8739	Allan, Sylvia
VISTA Elementary	Granite	385-646-5067	Randall, Jolene

W

WASATCH Elementary	Davis	801-402-2650	Sumner, Janet
WASATCH Elementary	Ogden	801-737-8450	Bolar, Suzanne
WASATCH Elementary	Provo	801-374-4910	Densley, Colleen
WASATCH Elementary	Salt Lake	801-578-8564	Miller, Julie
WASHINGTON Elementary	Davis	801-402-1950	Beck, Liz
WASHINGTON Elementary	Salt Lake	801-578-8140	Pittam, Rebecca
WASHINGTON Elementary	Washington	435-673-3012	Mitchell, Kelly
WASHINGTON TERRACE Elementary	Weber	801-452-4200	Rasmussen, Gloria
WELBY Elementary●	Jordan	801-280-1456	Pullan, Kevin
WELLINGTON Elementary	Carbon	435-637-2570	Allred, Seth
WELLSVILLE Elementary	Cache	435-245-3764	Dobson, Cody
WEST Elementary	Tooele	435-833-1931	Wyatt, Jeff
WEST BOUNTIFUL Elementary	Davis	801-402-2000	Sun, Jone
WEST CLINTON Elementary●	Davis	801-402-2700	Hammer, Steve
WEST DESERT Elementary	Tintic	435-693-3193	Skoubye, Nathan
WEST HAVEN Elementary	Weber	801-452-4960	Wayment, Brent
WEST JORDAN Elementary	Jordan	801-565-7506	Emerson, Norman
WEST KEARNS Elementary	Granite	385-646-5073	Nelson, Brent
WEST POINT Elementary	Davis	801-402-2750	Robertson, Nannette
WEST VALLEY Elementary	Granite	385-646-5079	Hopf, Naomi
WEST WEBER Elementary	Weber	801-452-4280	Geilmann, Mike
WESTBROOK Elementary	Granite	385-646-5085	Larsen-Fogarty, Milicent
WESTERN HILLS Elementary	Granite	385-646-5091	Higginson, Mardel
WESTFIELD Elementary	Alpine	801-763-7040	Thomas, Salonna
WESTLAND Elementary	Jordan	801-565-7508	Vicchrilli, David
WESTMORE Elementary	Alpine	801-610-8123	Shelton, John
WESTRIDGE Elementary	Provo	801-374-4870	Anderson, Cory
WESTSIDE Elementary	Nebo	801-489-2800	Matis, Sara
WESTVALE Elementary	Jordan	801-565-7510	Anderson, Brenda
WHITESIDES Elementary	Davis	801-402-3600	Cahoon, Diane
WHITTIER Elementary	Granite	385-646-5096	Golze, Lynette
WHITTIER Elementary	Salt Lake	801-481-4846	Parker, Margery
WILLARD Elementary	Box Elder	435-734-4934	Jones, Jerry
WILLOW Elementary	Tooele	435-884-4527	Coon, JoAn
WILLOW CANYON Elementary	Canyons	801-826-9625	Theobald, Todd

WILLOW SPRINGS Elementary	Canyons	801-826-9700	Karren, Sharyle
WILSON Elementary	Logan	435-755-2340	Ware, Sundee
WILSON Elementary	Nebo	801-465-6060	Fluckiger, Daryl
WILSON, WOODROW Elementary	Granite	385-646-5102	Hart, Lynda
WINDRIDGE Elementary	Davis	801-402-3550	Zimmerman, Maren
WINDSOR Elementary	Alpine	801-227-8745	Jensen, Craig
WOODRUFF Elementary	Logan	435-755-2350	Guymon, Daryl
WOODS CROSS Elementary●	Davis	801-402-1800	Holmes, Eric
WOODSTOCK Elementary	Granite	385-646-5108	Pearson, Yvonne
WRIGHT, GERALD Elementary	Granite	385-646-5480	Christman, Chad

JUNIOR HIGH/MIDDLE/ INTERMEDIATE SCHOOLS

● = Year-Round School

Junior High/Middle Intermediate School	District	Telephone	Principal
A			
ALBION Middle	Canyons	801-826-6700	Ackerman, Joanne
AMERICAN FORK Junior High	Alpine	801-756-8543	Farnsworth, Shane
B			
BEAR RIVER Middle	Box Elder	435-257-2540	Petersen, Eldon
BELL, T. H. Junior High	Weber	801-452-4600	VandenBosch, Curtis
BENNION Junior High	Granite	385-646-5114	Rhodes, Mary
BONNEVILLE Junior High	Granite	385-646-5124	Moody, Karl
BOUNTIFUL Junior High	Davis	801-402-6000	Ingram, Vickie
BOX ELDER Middle	Box Elder	435-734-4880	Sparks, Jason
BROCKBANK Junior High	Granite	385-646-5134	Van Winkle, Terri
BRYANT Middle	Salt Lake	801-578-8118	Battle, Frances P.
BUTLER Middle	Canyons	801-826-6500	Morgan, Marsha
C			
CANYON VIEW Junior High	Alpine	801-610-8130	Lott, Wade
CANYON VIEW Junior High	Emery	435-687-2265	Jones, James
CANYON VIEW Middle	Iron	435-586-2830	Aitken, Conrad
CEDAR Middle	Iron	435-586-2810	Benson, Kendall
CEDAR RIDGE Middle	Cache	435-563-6229	Jeppesen, Scott
CENTENNIAL Junior High	Davis	801-402-4100	Hogge, Aaron
CENTENNIAL Middle	Provo	801-370-4621	Swenson, Mitch
CENTERVILLE Junior High	Davis	801-402-6100	Hansen, Spencer
CENTRAL DAVIS Junior High	Davis	801-402-7100	Tanner, Dave
CHURCHILL Junior High	Granite	385-646-5144	Hogan, Steve
CLAYTON Middle	Salt Lake	801-481-4810	Richins, Linda
CRESCENT VIEW Middle	Canyons	801-826-6900	Leavitt, Greg
D			
DELTA Middle	Millard	435-864-5660	Callister, Rebecca
DESERT HILLS Middle	Washington	435-628-0001	Stevenson, Brian
DIAMOND FORK Junior High	Nebo	801-798-4052	Peterson, Troy
DIXIE Middle	Washington	435-628-0441	Lowe, Tim
DIXON Middle	Provo	801-374-4980	Sites, Jarod
E			
EASTMONT Middle	Canyons	801-826-7000	Sterzer, Janice
ECKER HILL Middle	Park City	435-645-5610	Evans, Traci
EISENHOWER Junior High	Granite	385-646-5154	Horton, Rod
ELK RIDGE Middle	Jordan	801-412-2800	Urry, Larry
EPHRAIM Middle	South Sanpete	435-283-4037	Squire, Ralph
EVERGREEN Junior High	Granite	385-646-5164	Grant, Mark
F			
FAIRFIELD Junior High	Davis	801-402-7000	Nielsen, Bryon

FARMINGTON Junior High	Davis	801-402-6900	Stephens, Brent
FILLMORE Middle	Millard	435-743-5660	Richardson, George
FORT HERRIMAN Middle	Jordan	801-412-2450	Shaw, Rodney
FOSSIL RIDGE Intermediate	Washington	435-652-4706	Sonju, Bob
G			
GARRISON 7th & 8th	Millard	435-855-2148	Faber, Greg
GLENDALE Middle	Salt Lake	801-974-8320	Gesteland, Chris
GRAND COUNTY Middle	Grand	435-259-7158	Snow, Melinda
GRANITE PARK Junior High	Granite	385-646-5174	Chun, Taran
GRANTSVILLE Junior High	Tooele	435-884-4510	Mohler, Charles
GUNNISON VALLEY Middle	South Sanpete	435-528-5337	Peterson, Alan
H			
HARRIS, ALICE C. Intermediate	Box Elder	435-257-2560	Klein, Keith
HELPER Junior High	Carbon	435-472-5441	Montoya, Tom
HIGHLAND Junior High	Ogden	801-737-7700	Morris, Ed
HILLCREST Junior High	Murray	801-264-7442	Covington, Jennifer
HILLSIDE Middle	Salt Lake	801-481-4828	Bernston, Jane
HUNTER Junior High	Granite	385-646-5184	Wagstaff, Doug
HURRICANE Intermediate	Washington	435-635-8931	Christensen, Brad
HURRICANE Middle	Washington	435-635-4634	Hoyt, Roy
I			
INDIAN HILLS Middle	Canyons	801-826-7100	Stensrud, Floyd
J			
JEFFERSON, THOMAS Junior High	Granite	385-646-5194	Reynolds, Jared
JENSEN, JOEL P. Middle	Jordan	801-412-2850	Villar, G. Norma
JOHNSEN, CLARK N. Junior High	Tooele	435-833-1939	Small, Jared
JUAB Junior High	Juab	435-623-1541	Rowley, Ken
K			
KANAB Middle	Kane	435-644-5800	Jacobs, Doug
KAYSVILLE Junior High	Davis	801-402-7200	Stromberg, Curtis
KEARNS Junior High	Granite	385-646-5204	Barber, Kandace
KENNEDY, J. F. Junior High	Granite	385-646-5214	Stevens, Mary Anne
L			
LAKERIDGE Junior High	Alpine	801-227-8752	Peterson, Garrick
LAVA RIDGE Intermediate	Washington	435-652-4742	Gubler, Kalyn
LEGACY Junior High	Davis	801-402-4700	Hadlock, Ken
LEHI Junior High	Alpine	801-768-7010	Perkins, Joel
LYMAN, ALBERT R. Middle	San Juan	435-678-1398	Bailey, Kim
M			
MAPLETON Junior High	Nebo	801-489-2892	Anderson, RaShel
MATHESON, SCOTT M. Junior High	Granite	385-646-5290	Woolf, Marijean
MIDVALE Middle	Canyons	801-826-7300	Logan, Paula
MILLCREEK Junior High	Davis	801-402-6200	Bertelsen, Karyn
MONT HARMON Junior High	Carbon	435-637-0510	Wells, Carol
MORGAN Middle	Morgan	801-829-3467	Madeo, Mike
MOUND FORT Junior High	Ogden	801-737-7800	Dooling-Baker, Peggy
MOUNT JORDAN Middle	Canyons	801-826-7400	Hallenbeck, Doug
MOUNT LOGAN Middle	Logan	435-755-2370	Monson, Mike
MOUNT OGDEN Junior High	Ogden	801-737-8600	Moore, Clyde
MOUNTAIN RIDGE Junior High	Alpine	801-610-8758	Whitaker, Mark

MT. NEBO Junior High	Nebo	801-465-6040	Isakson, Kaye
MUELLER PARK Junior High	Davis	801-402-6300	Jones, Joyce

N

NORTH CACHE Center	Cache	435-258-2452	Thompson, Mike
NORTH DAVIS Junior High	Davis	801-402-6500	Hansen, Ryan
NORTH LAYTON Junior High	Davis	801-402-6600	Ashton, Kathy
NORTH OGDEN Junior High	Weber	801-452-4800	Anderson, Jay
NORTH SANPETE Middle	North Sanpete	435-436-8206	Strate, Jason
NORTH SEVIER Middle	Sevier	435-529-3841	Hinck, Rod
NORTH SUMMIT Middle	North Summit	435-336-5678	Richins, Brett
NORTHWEST Middle	Salt Lake	801-578-8547	Conley, Brian

O

OAK CANYON Junior High	Alpine	801-610-8138	Webb, Doug
OLYMPUS Junior High	Granite	385-646-5224	Harris, Carole
OQUIRRH HILLS Middle	Jordan	801-412-2350	Anderson, Michael
OREM Junior High	Alpine	801-610-8142	Jensen, Joe
ORION Junior High	Weber	801-452-4700	Swalberg, Kirt

P

PANGUITCH Middle	Garfield	435-676-8225	Reynolds, Nick
PAYSON Junior High	Nebo	801-465-6015	Swenson, Carl
PINE VIEW Middle	Washington	435-628-7915	Stephenson, Mike
PLEASANT GROVE Junior High	Alpine	801-785-8707	Jolley, Brian

R

RED HILLS Middle	Sevier	435-896-6421	Gubler, Brent
RICH Middle	Rich	435-946-3359	Motta, Kip
RIVERVIEW Junior High	Murray	801-264-7446	Bouwman, Jim
ROCKY MOUNTAIN Junior High	Weber	801-476-5220	Meibos, Nicole
ROCKY MOUNTAIN Middle	Wasatch	435-654-9350	Kelly, Justin
ROOSEVELT Junior High	Duchesne	435-725-4585	Wilson, Dean
ROY Junior High	Weber	801-476-5260	Jenkins, Corey

S

SALEM Junior High	Nebo	801-423-6550	Kimball, Suzanne
SAN RAFAEL Junior High	Emery	435-384-2335	Mecham, Doug
SAND RIDGE Junior High	Weber	801-476-5320	Hadley, Larry
SNOW CANYON Middle	Washington	435-674-6474	Stevenson, Cheri
SNOWCREST Junior High	Weber	801-476-5360	Elliott, Scott
SOUTH CACHE Center	Cache	435-245-6433	Archibald, Lynn
SOUTH DAVIS Junior High	Davis	801-402-6400	Jorgensen, Jeff
SOUTH HILLS Middle	Jordan	801-412-2400	Milano, Janette
SOUTH JORDAN Middle	Jordan	801-412-2900	McLeod, Shawn
SOUTH OGDEN Junior High	Weber	801-452-4460	Tanner, Don
SOUTH SEVIER Middle	Sevier	435-527-4607	Willes, Michael
SOUTH SUMMIT Middle	South Summit	435-783-4341	Woolstenhulme, Wade
SPANISH FORK Junior High	Nebo	801-798-4075	Fleming, Robert
SPRING CREEK Middle	Cache	435-753-6200	Pickett, Blake
SPRINGVILLE Junior High	Nebo	801-489-2880	VanAusdal, Ken
SUNRISE RIDGE Intermediate	Washington	435-652-4772	Ferrell, Sandy
SUNSET Junior High	Davis	801-402-6700	Swanson, Rich
SUNSET RIDGE Middle	Jordan	801-412-2475	Heumann, Tim
SYRACUSE Junior High	Davis	801-402-6800	Keime, Chris

T

TIMBERLINE Middle	Alpine	801-610-8765	Hill, Terry
TIMPANOGOS Intermediate	Wasatch	435-654-0550	Lloyd, DeAnna
TONAQUINT Intermediate	Washington	435-688-2238	Garrett, Barbara
TOOELE Junior High	Tooele	435-833-1921	Abraham, Larry
TREASURE MOUNTAIN International	Park City	435-645-5640	O'Connor, Robert

U

UNION Middle	Canyons	801-826-1500	Anderson, Mary

V

VALLEY Junior High	Granite	385-646-5234	Holt, David
VERNAL Junior High	Uintah	435-781-3130	Hawkins, Kathleen
VERNAL Middle	Uintah	435-781-3140	Anderson, John
VISTA HEIGHTS Middle	Alpine	801-610-8770	Stewart, Steve

W

WAHLQUIST Junior High	Weber	801-452-4640	Sweet, Sue
WASATCH Junior High	Granite	385-646-5244	Rydalch, Christine
WAYNE Middle	Wayne	435-425-3421	Bray, Mary
WEST HILLS Middle	Jordan	801-412-2300	Baker, Kim
WEST JORDAN Middle	Jordan	801-412-2100	Jensen, Sharon
WEST LAKE Junior High	Granite	385-646-5254	Spencer, Ike
WEST POINT Junior High	Davis	801-402-8100	Birch, David
WHITE PINE Middle	Cache	435-258-2111	Hanks, Curt
WILLOW VALLEY Middle	Cache	435-245-0505	Cutler, Teri
WILLOWCREEK Middle	Alpine	801-766-5273	Mattinson, Kestin

Y

YOUNG, ADELE C. Intermediate	Box Elder	435-734-4940	Chournos, Chris

HIGH SCHOOLS

● = Year-Round School

High School	District	Telephone	Principal
A			
ALTA High	Canyons	801-826-5600	Montero, Fidel
ALTAMONT High	Duchesne	435-738-1345	Huitt, John
AMERICAN FORK High	Alpine	801-756-8547	Finch, Doug
B			
BEAR RIVER High	Box Elder	435-257-2500	Allen, Gary
BEAVER High	Beaver	435-438-2301	Green, David
BEN LOMOND High	Ogden	801-737-7900	Smith, Ben
BIG WATER High	Kane	435-675-5821	Rankin, Gerry
BINGHAM High	Jordan	801-256-5100	Hicks, Tom
BONNEVILLE High	Weber	801-452-4050	Long, Ray
BOUNTIFUL High	Davis	801-402-3900	Wilkey, Gregory
BOX ELDER High	Box Elder	435-734-4840	Eddington, Darrell
BRIGHTON High	Canyons	801-826-5800	Hilton, Charisse
BRYCE VALLEY High	Garfield	435-679-8835	Brinkerhoff, Jeff
C			
CANYON VIEW High	Iron	435-586-2813	Nielsen, Richard
CANYONS TECH EDU CENTER	Canyons	801-826-6600	Spurlock, Ken
CARBON High	Carbon	435-637-2463	Bean, Bruce
CEDAR CITY High	Iron	435-586-2820	Garrett, Kevin
CLEARFIELD High	Davis	801-402-8200	Jensen, Suzi
COPPER HILLS High	Jordan	801-256-5300	Quarnberg, Todd
CORNER CANYON High	Canyons		Bailey, Mary
COTTONWOOD High	Granite	385-646-5264	Nerdin, Mitch
CYPRUS High	Granite	385-646-5300	Hess, Stephen
D			
DAVIS High	Davis	801-402-8800	Burton, Dee
DELTA High	Millard	435-864-5610	Fowles, Dean
DESERT HILLS High	Washington	435-674-0885	Taylor, Rusty
DIXIE High	Washington	435-673-4682	Bergeson, Larry
DUCHESNE High	Duchesne	435-738-1260	Young, Stan
DUGWAY High	Tooele	435-831-4566	Nielson, Robin
E			
EAST High	Salt Lake	801-583-1661	Sagers, Paul
EMERY High	Emery	435-381-2689	Davis, Larry
ENTERPRISE High	Washington	435-878-2248	Holmes, Russell
ESCALANTE High	Garfield	435-826-4205	
ESCHOOL AT PROVO DISTRICT	Provo	801-374-4814	Hudnall, Allyson
ESKDALE High	Millard	435-855-2148	Faber, Greg
F			
FREMONT High	Weber	801-452-4000	Belnap, Rod

G

GRAND COUNTY High	Grand	435-259-8931	Hren, Stephen
GRANGER High	Granite	385-646-5320	Haslam, Jerry
GRANTSVILLE High	Tooele	435-884-4500	McCluskey, Travis
GREEN RIVER High	Emery	435-564-3461	Johnson, Nolan
GUNNISON VALLEY High	South Sanpete	435-528-7256	Larsen, Kent

H

HERRIMAN High	Jordan	801-567-8530	Birch, James
HIGHLAND High	Salt Lake	801-484-4343	Schulte, Paul
HILLCREST High	Canyons	801-826-6000	Malone, Sue
HUNTER High	Granite	385-646-5360	Welburn, John
HURRICANE High	Washington	435-635-3280	Rich, Jody

J

JORDAN ATC	Jordan	801-256-5900	Halliday, Mark
JORDAN High	Canyons	801-826-6200	Sherwood, Tom
JUAB High	Juab	435-623-1764	Robins, Rick

K

KANAB High	Kane	435-644-5821	Jacobs, Doug
KEARNS High	Granite	385-646-5380	Loo, Maile

L

LAKE POWELL High	Kane	435-684-2268	Miller, Gordon J.
LAYTON High	Davis	801-402-4800	Astle, Ryck
LEHI High	Alpine	801-610-8805	Mower, David
LIGHTHOUSE High	Carbon	435-637-7540	Bianco, Karlene
LOGAN High	Logan	435-755-2380	
LONE PEAK High	Alpine	801-717-4568	Koop, Kenneth

M

MANILA High	Daggett	435-784-3174	Gonder, Guy
MANTI High	South Sanpete	435-835-2281	Henrie, George
MAPLE MOUNTAIN High	Nebo	801-794-6740	Penrod, John
MILFORD High	Beaver	435-387-2751	Dettinger, Greg
MILLARD High	Millard	435-743-5610	Alldredge, Dennis
MILLCREEK High	Washington	435-628-2462	Ogborn, Terry
MONTICELLO High	San Juan	435-678-1130	Shakespeare, Scott
MONUMENT VALLEY High	San Juan	435-678-1208	Seltzer, Patricia
MORGAN High	Morgan	801-829-3418	Murdock, Wade
MOUNTAIN CREST High	Cache	435-245-6093	Henke, Bob
MOUNTAIN VIEW High	Alpine	801-227-8759	Edman, Blaine
MURRAY High	Murray	801-264-7460	Dunn, David

N

NAVAJO MOUNTAIN High	San Juan	435-678-1287	Knight, Orlo
NORTH SANPETE High	North Sanpete	435-462-2452	Ault, Nan
NORTH SEVIER High	Sevier	435-529-3717	Porter, Jill
NORTH SUMMIT High	North Summit	435-336-5656	Hendry, Russell
NORTHRIDGE High	Davis	801-402-8500	Rasmussen, Luke

O

OGDEN High	Ogden	801-737-8673	Briggs, Stacey
OLYMPUS High	Granite	385-646-5400	Manning, Mark
OREM High	Alpine	801-610-8165	Browning, Michael

P

PANGUITCH High	Garfield	435-676-8805	Quarnberg, Rodney
PARK CITY High	Park City	435-645-5650	Hays, Hilary
PAROWAN High	Iron	435-477-3366	Dodds, John
PAYSON High	Nebo	801-465-6025	Ford, Ben
PINE VIEW High	Washington	435-628-5255	Mees, Mike
PIUTE High	Piute	435-577-2912	Sylvester, Kennedy
PLEASANT GROVE High	Alpine	801-610-8170	Brantley, Tim
PROVO High	Provo	801-373-6550	Schoonover, Jeff

R

RICH High	Rich	435-793-2365	Larsen, Rick
RICHFIELD High	Sevier	435-896-8247	Brown, Randall
RIVERTON High	Jordan	801-256-5800	Sorensen, Brad
ROY High	Weber	801-476-3600	Butters, Gina

S

SALEM HILLS High	Nebo	801-423-3200	Peery, Bart
SAN JUAN High	San Juan	435-678-1301	Peterson, Bob
SKY VIEW High	Cache	435-563-6273	Swenson, David
SKYLINE High	Granite	385-646-5420	Bingham, Doug
SNOW CANYON High	Washington	435-634-1967	Brooks, Warren
SOUTH SEVIER High	Sevier	435-527-4651	Madsen, Randy
SOUTH SUMMIT High	South Summit	435-783-4313	Twitchell, Gary
SPANISH FORK High	Nebo	801-798-4060	McKee, Dave
SPRINGVILLE High	Nebo	801-489-2870	Brown, Mike
STANSBURY High	Tooele	435-882-2479	Topham, Kendall
SYRACUSE High	Davis	801-402-7900	Nelson, Wendy

T

TABIONA High	Duchesne	435-738-1320	Park, Robert
TAYLORSVILLE High	Granite	385-646-5455	Muse, Garett
TIMPANOGOS High	Alpine	801-610-8175	Murphy, Theron
TIMPVIEW High	Provo	801-221-9720	McKee, Todd
TINTIC High	Tintic	435-433-6939	Hughes, Kodey
TOOELE High	Tooele	435-833-1978	Gochis, Bill

U

UINTAH High	Uintah	435-781-3110	Wilde, Julie
UNION High	Duchesne	435-725-4525	Nielsen, Rick

V

VALLEY High	Jordan	801-572-7035	Link, Donald
VALLEY High	Kane	435-648-2278	Wood, Jim
VIEWMONT High	Davis	801-402-4200	Linford, Dan

W

WASATCH High	Wasatch	435-654-0640	Kelly, Shawn
WASHINGTON COUNTY ONLINE	Washington	435-673-3553	Belnap, Laura
WAYNE High	Wayne	435-425-3411	Elmer, Mark
WEBER High	Weber	801-476-3700	Wardle, Velden
WENDOVER High	Tooele	435-665-2343	Saari, Jason
WEST High	Salt Lake	801-578-8500	Jacobs, Parley
WEST DESERT High	Tintic	435-693-3112	Hughes, Kodey
WEST JORDAN High	Jordan	801-256-5600	Argyle, Paul
WESTLAKE High	Alpine	801-610-8815	Openshaw, Fred

WHITEHORSE High	San Juan	435-678-1209	Fahey, John
WOODS CROSS High	Davis	801-402-4500	Haning, John

SPECIAL SCHOOLS AND PROGRAMS

● = Year-Round School

Special School or Program	District	Telephone	Principal/Director
A			
ALPINE ADULT CENTER	Alpine	801-610-8186	Story, Ron
ALPINE TRANSITION & EDU CENTER	Alpine	801-610-8186	Schwab, Travis
ARCHES EDUCATION CENTER	Grand	435-719-4840	Bryson, David
ASHLEY VALLEY EDUCATION CENTER	Uintah	435-781-4675	McKea, Andrea
B			
BLUE PEAK HIGH SCHOOL	Tooele	435-833-8700	Ernst, Mark
C			
CACHE ALTERNATIVE HIGH	Cache	435-755-0716	Bennion, Randy
CANYON HEIGHTS	Davis	801-402-0550	Nielson, Loretta
CANYON VIEW SCHOOL	Weber	801-476-3960	Goodsell, Sue
CASTLE VALLEY CENTER	Carbon	435-637-9150	Keller, Mike
CEDAR RIDGE HIGH	Sevier	435-896-9464	Chappell, George
CHILDREN BEHAVIOR THERAPY UNIT	Salt Lake	801-581-0194	Nicholas, Peter M.
CLEARFIELD JOB CORPS CENTER		801-774-4000	Hoffman, Dean
COLUMBUS COMMUNITY CENTER	Salt Lake	801-262-1552	Knapp, Gary
CON AMORE SCHOOL	Duchesne	435-725-4750	Bleazard, Jean
D			
DAVIS JR HIGH SCHOOL	Davis	801-402-0350	Daniels, Blake
DELTA TECHNICAL CENTER	Millard	435-864-5710	Thomson, Teresa
E			
EARLY LEARNING CENTER	Tooele	435-833-1966	Hall, Dee Ann
EAST BAY POST HIGH	Provo	801-375-0414	Lacock, Gary
EAST SHORE ELECTRONIC HIGH	Alpine	801-227-2440	Merrill, Carolyn
ENTRADA	Canyons	801-826-6670	Boettger, Amy
F			
FAMILY ENRICHMENT CENTER	Davis	801-402-0650	Jackson, Judy
G			
GRANITE PEAKS HIGH SCHOOL	Granite	385-646-5435	Callahan, Michele
GRANITE TRANSITIONAL SVCS	Granite	385-646-4526	Perschon, Steve
H			
HARTVIGSEN SCHOOL	Granite	385-646-4585	Wayman, Janice
HOME SCHOOLING/HOME HOSPITAL	Granite	385-646-4631	Perkins, Frosty
HORIZON SCHOOL	Alpine	801-610-8728	Matheson, Cathy
HORIZONTE INSTRUCTION & TRAINING●	Salt Lake	801-578-8574	Holmdahl, Mindi
HOSPITAL ELEMENTARY & SECONDARY	Salt Lake	801-578-8287	Suarez, Misty
I			
INDEPENDENCE HIGH SCHOOL	Provo	801-374-4920	Ungerman, Rosanna

J			
JORDAN RESOURCE CENTER	Canyons	801-565-7584	Buckingham, Julie
JORDAN VALLEY SCHOOL	Canyons	801-826-1200	Donnelly, Mark
K			
K-12 ONLINE SCHOOL	Alpine		Neilson, Heather
KAURI SUE HAMILTON SCHOOL	Jordan	801-567-8500	Bouillon, Rita
L			
LANDMARK HIGH	Nebo	801-798-4030	Kelly, Joe
LEGACY SCHOOL	Nebo	801-489-2840	Boothe, Susan
M			
MOUNTAIN HIGH	Davis	801-402-0450	Chronister, Kathleen
N			
NEBO ADVANCED LEARNING CENTER	Nebo	801-489-2833	Ashton, Alan
O			
OAK SPRINGS	Provo	801-374-4858	Meyers, Dennis
OAKRIDGE SCHOOL	Nebo	801-491-2165	Mecham, Lynn
P			
PARK CITY LEARNING CENTER	Park City	435-645-5626	Proffit, Greg
PETERSON, DAN W., SCHOOL●	Alpine	801-756-8551	Wong, Kim
PIONEER ADULT REHAB CENTER	Davis	801-402-0950	Daniels, Robert
POLARIS HIGH	Alpine		Thorn, Lori
PRESCHOOL PROGRAMS	Granite	385-646-4672	VanGorder, Brenda
PROVO ADULT EDUCATION	Provo	801-374-4840	Craven, Anita
R			
RENAISSANCE ACADEMY	Davis	801-402-0350	Daniels, Blake
RICHFIELD PRESCHOOL	Sevier	435-896-8776	Topham, Dawnanna
RIVERS EDGE SCHOOL	Jordan	801-565-7584	Buckingham, Julie
S			
SOUTH PARK ACADEMY	Canyons	801-576-8235	Curtis, Lory
SOUTH VALLEY SCHOOL	Jordan	801-565-7592	Williams-Mitchell, Cindy
SOUTHWEST EDUCATIONAL ACADEMY	Iron	435-586-2870	Schofield, Steve
STORM RIDGE RANCH	Piute	435-326-4300	
SUMMIT HIGH	Alpine	801-227-7827	Gerratt, Lynn
SUNDWALL, C.R., PRESCHOOL	Grand	435-259-5628	Shumway, Brandy
T			
THOMPSEN SCHOOL	Duchesne	435-725-4770	Arko, Fred
TWO RIVERS HIGH	Weber	801-476-3920	Marchant, Jeff
U			
UINTAH ONLINE SCHOOL	Uintah	435-790-1518	McKea, Andrea
UINTAH SPECIALIZED PRESCHOOL	Uintah	435-781-3125	Deets, Shannon
W			
WASATCH ALTERNATIVE SCHOOL	Wasatch	435-654-4231	Hagen, Adam
WASHINGTON, GEORGE HIGH SCHOOL	Ogden	801-737-7400	Roberts, Sarah
WEBER BASIN JOB CORPS CENTER	Weber	801-479-9806	Archer, Robert

Y

YOUNG, DALE COMMUNITY HS	Box Elder	435-734-4834	Webb, Matt
YOUNG MOTHERS PROGRAM	Cache	435-752-9038	Earhardt, Jean
YOUNG PARENTS PROGRAM	Granite	801-964-7628	Liddell, Emily
YOUTH EDUCATION SUPPORT SCHOOL	Granite	385-646-4680	Carroll, Carol

CHARTER SCHOOLS

School	District	Telephone	Principal/Director
A			
ACADEMY FOR MATH, ENG. & SCIENCE	Granite	801-278-9460	Wilson, Brett
ALIANZA ACADEMY	Statewide	801-953-1157	Ralphs, Robert
AMERICAN LEADERSHIP ACADEMY	Nebo	801-794-2226	Marrelli, Kenna
AMERICAN PREPARATORY ACADEMY	Canyons	801-553-8500	Sharette, Carolyn
AMERICAN PREPARATORY ACADEMY ACCELERATED SCHOOL	Granite	801-839-3613	Sharette, Carolyn
AMERICAN PREPARATORY ACADEMY AND THE SCHOOL FOR NEW AMERICANS	Granite	801-839-3620	Sharette, Carolyn
AMERICAN PREPARATORY ACADEMY SALT LAKE CITY	Canyons		Sharette, Carolyn
ARISTOTLE ACADEMY	Alpine	801-610-6664	Peterson, Mark
B			
BEAR RIVER CHARTER SCHOOL	Logan	435-753-8811	Desjardins, Anne
BEEHIVE SCIENCE & TECH ACADEMY	Canyons	801-576-0070	Oguz, Hanifi
C			
CANYON RIM ACADEMY	Granite	801-474-2066	Fusselman, Merry
CHANNING HALL	Canyons	801-572-2709	Shepherd, Heather
CITY ACADEMY	Salt Lake	801-596-8489	Woodbury, Sonia
C.S. LEWIS ACADEMY	Nebo	801-754-3376	Peterson, Vickie
D			
DAVINCI ACADEMY	Ogden	801-409-0700	Kidd, Jessie
DUAL IMMERSION ACADEMY	Salt Lake	801-972-1425	Silva, Carlos
E			
EARLY LIGHT ACADEMY	Jordan	801-302-5988	Glathar, Wade
EAST HOLLYWOOD HIGH	Granite	801-886-8181	Lindsay, Eric
EDITH BOWEN LABORATORY	Logan	435-797-3085	Johnson, Dan
ENDEAVOR HALL	Granite	801-972-1153	de la Cruz, Luis
ENTHEOS ACADEMY—KEARNS	Granite	801-417-5444	Robins, Eric
ENTHEOS ACADEMY—MAGNA	Granite	801-388-3915	Baron, Kevin
ESPERANZA ELEMENTARY	Granite	801-305-1450	Lovejoy, Barbara
EXCELSIOR ACADEMY	Tooele	435-882-3062	Bell, Audrey
F			
FAST FORWARD HIGH SCHOOL	Logan	435-713-4255	Sorenson, Stephanie
FREEDOM ACADEMY	Provo	801-437-3100	Herring, Lynne
G			
GATEWAY PREPARATORY ACADEMY	Iron	435-867-5558	Lee, Rob
GEORGE WASHINGTON ACADEMY	Washington	435-673-2232	Fawson, Don
GOOD FOUNDATIONS ACADEMY	Weber	801-393-2950	Downs, Peggy
GUADALUPE SCHOOLS	Salt Lake	801-531-6100	Nix, Ernest L.
H			
HAWTHORN ACADEMY	Jordan	801-282-9066	Swensen, Deborah L.

HIGHMARK CHARTER SCHOOL	Davis	801-476-4676	Fuller, Kent
I			
INTECH COLLEGIATE HIGH SCHOOL	Cache	435-753-7377	Stanger, Jason
ITINERIS EARLY COLLEGE HIGH SCHOOL	Jordan	801-256-5970	Jolley, Stephen
J			
JOHN HANCOCK CHARTER SCHOOL	Alpine	801-796-5646	Adamic, Julie
K			
KARL G. MAESER PREPATORY ACADEMY	Alpine	801-235-9000	Ellis, Robyn
L			
LAKEVIEW ACADEMY	Alpine	801-331-6788	Veasey, Rick
LEADERSHIP LEARNING ACADEMY	Davis	801-668-0781	Uzoh, Chuma
LEGACY PREPARATORY ACADEMY (Ele.)	Davis	801-936-0555	Hatch, Elizabeth
LEGACY PREPARATORY ACADEMY (Sec.)	Davis	801-294-2801	Stohel, David
LIBERTY ACADEMY	Nebo	801-465-4434	Clark, Rick
LINCOLN ACADEMY	Alpine	801-756-2039	Hunt, Jake
M			
MARIA MONTESSORI ACADEMY	Weber	801-827-0150	Lindeman, Nancy
MERIT COLLEGE PREPARATORY ACADEMY	Nebo	801-491-7600	Powell, Todd
MOAB CHARTER SCHOOL	Grand	435-259-2277	Heywood, Joe
MONTICELLO ACADEMY	Granite	801-417-8040	Westover, Michael
MOUNTAINVILLE ACADEMY	Alpine	801-756-9805	Bullock, Emma
N			
NAVIGATOR POINTE ACADEMY	Jordan	801-840-1210	Farris, Judy
NOAH WEBSTER ACADEMY	Alpine	801-426-6624	Kempton, Rick
NORTH DAVIS PREP ACADEMY	Davis	801-547-1809	Gomberg, Deborrah
NORTH STAR ACADEMY	Jordan	801-302-9579	Adams, Charne'
NORTHERN UTAH ACADEMY FOR MATH, ENGINEERING AND SCIENCE	Davis	801-402-5920	Stokes, Alan
O			
ODYSSEY CHARTER SCHOOL	Alpine	801-492-8105	Schellhous, Russell
OGDEN PREPARATORY ACADEMY	Ogden	801-627-2066	Thornburg, Kathleen
OPEN CLASSROOM	Salt Lake	801-578-8144	Yablonovsky, Martin
OPEN HIGH SCHOOL OF UTAH	Statewide	801-721-6329	Tonks, DeLaina
OQUIRRH MOUNTAIN CHARTER SCHOOL	Davis	801-593-8200	Cox, Gregory
P			
PACIFIC HERITAGE ACADEMY	Salt Lake	801-787-4021	Moeai, Ofa
PARADIGM HIGH	Jordan	801-676-1018	Jones, Scott
PINNACLE CANYON ACADEMY	Carbon	435-613-8102	Hardy, Roberta
PIONEER HIGH SCHOOL FOR THE PERFORMING ARTS	Alpine	435-668-2586	Hensle, Darren
PROMONTORY SCHOOL OF EXPEDITIONARY LEARNING	Box Elder	435-723-8603	Passey, Bryce
PROVIDENCE HALL	Jordan	801-432-7866	Preston, Erin
Q			
QUAIL RUN PRIMARY SCHOOL	Alpine	801-785-9300	Moffett, Mike
QUEST ACADEMY	Weber	801-399-3066	Rounds, Lani

R

RANCHES ACADEMY	Alpine	801-789-4000	Scherer, Susie
REAGAN ACADEMY	Nebo	801-489-7828	Myrup, Brian
RENAISSANCE ACADEMY	Alpine	801-768-4202	Hedden, Brenda
ROCKWELL CHARTER HIGH SCHOOL	Alpine	801-789-7625	Beck, Darren

S

SALT LAKE ARTS ACADEMY	Salt Lake	801-531-1173	Wadsworth, Amy
SALT LAKE CENTER FOR SCIENCE EDUCATION	Salt Lake	801-578-8226	Madden, Larry
SALT LAKE CHARTER SCHOOL	Granite		Hansen Aiono, Angela
SALT LAKE SCHOOL OF THE PERFORMING ARTS	Salt Lake	801-466-6700	Worthington, Sheldon
SOLDIER HOLLOW CHARTER SCHOOL	Wasatch	435-654-1347	McGinn, Brendan
SPECTRUM ACADEMY—ELEMENTARY	Davis	801-936-0318	Peterson, Rebecca
SPECTRUM ACADEMY—MIDDLE/HIGH	Davis	801-936-0318	Christensen, Jaime
SUCCESS ACADEMY	Iron	435-865-8790	Tripp, John
SUMMIT ACADEMY	Canyons	801-572-4166	Crandall, Steve
SUMMIT ACADEMY HIGH SCHOOL	Jordan	801-495-3272	Crandall, Steve
SYRACUSE ARTS ACADEMY	Davis	801-779-2066	Whimpey, Jan

T

THOMAS EDISON NORTH	Cache	435-787-2820	Jackson, Scott
THOMAS EDISON SOUTH	Cache	435-752-0123	Budge, Eldon
TIMPANOGOS ACADEMY	Alpine	801-785-4979	Porter, Errol
TUACAHN HIGH SCHOOL FOR THE PERFORMING ARTS	Washington	435-652-3201	Fowler, Bill

U

UINTAH RIVER HIGH SCHOOL	Uintah	435-725-4088	Richardson, Bryon
UTAH CONNECTIONS ACADEMY	Statewide	801-298-6660	Harless, Linda
UTAH COUNTY ACADEMY OF SCIENCES	Alpine	801-863-2222	Baron, Clark
UTAH INTERNATIONAL CHARTER SCHOOL	Granite	801-448-6414	Rowland, Angela
UTAH VIRTUAL ACADEMY	Statewide	801-262-4922	Hutchings, Stacey

V

VALLEY ACADEMY	Washington	435-635-0772	Woodd, Ed
VENTURE ACADEMY	Weber	801-393-3900	Child, Mark
VISTA AT ENTRADA SCHOOL OF PERFORMING ARTS AND TECHNOLOGY	Washington	435-673-4110	Webb, Michael
VOYAGE ACADEMY	Davis		Phillips, Stacee

W

WALDEN SCHOOL OF LIBERAL ARTS	Provo	801-374-1545	West, Diana
WASATCH INSTITUTE OF TECHNOLOGY	Jordan		Moss, David
WASATCH PEAK ACADEMY	Davis	801-936-3066	Shepard, Sandra
WEBER STATE UNIVERSITY CHARTER ACADEMY	Ogden	801-626-6343	Merrill, Chloe D.
WEILENMANN SCHOOL OF DISCOVERY	Park City	435-575-5411	Kimball, Mary

2012–13
DISTRICT INFORMATION KEY

NOTE: District information is provided by each school district's office. Enrollments and FTEs are provided by School Finance and Statistics, Utah State Office of Education. These figures are for the previous school year.

All public schools offering high school credit and/or diplomas are required by board rule to be accredited by Northwest Accreditation Commission

Number assigned to school by School Finance and Statistics

01–107 **K–6**
BONNEVILLE ELEMENTARY SCHOOL **(Year-Round)**
800 W 1245 N, Orem **84057**
Telephone: 801-227-8703
Fax: 801-227-8705
Enrollment: 906 **No. Tchrs: 35.56**
Principal: Kim Roper

Grade Levels

Indicates this is a year-round school

# of Teachers FTE

Enrollments and FTEs are for the 2011–12 school year and are provided by the Utah State Office of Education School Finance and Statistics division.

ALPINE

ALPINE SCHOOL DISTRICT

575 North 100 East
American Fork, Utah 84003
Telephone: 801-610-8400 Fax: 801-610-8516
Enrollment: 68,233 Total No. Tchrs: 2,716
www.alpineschools.org

BOARD OF EDUCATION

Burton, John — Vice President
841 E 475 N, American Fork — 84003
Clement, Mark — Member
409 N 600 E, Lindon — 84042
Hart, Wendy — Member
5096 W Jerling Dr., Highland — 84003
Hill, Paula — Member
54 W Lake View Terrace Rd. #4, Saratoga Springs 84045
Peterson, Terry — Member
1125 S Lynnwood Drive, Orem — 84097
Sundberg, JoDee — Member
490 S 700 W, Orem — 84058
Taylor, Debbie — President
30 E 1500 N, Orem — 84057

DISTRICT STAFF

Henshaw, Vernon M. — Superintendent
E-mail: vhenshaw@alpinedistrict.org
Akagi, Sandi — Dir/Curriculum
Bailey, Glen — Asst. Dir/CTE
Bates, Jeanne — Admin/K-6, Central
Bearce, Chuck — Dir/Physical Fac
Bird, Kimberly — Dir/Human Resources
Bowman, Katie — Coord/Special Education
Braithwaite, Mari — Dir/Curriculum 7-12
Brantley, Tim — Dir/Adult & Comm Ed
Bromley, Rhonda — Admin Asst/Media Relations
Burke, Ryan — Dir/Special Education
Christen, Jess — Admin/10-12 & Adult Schools
Clark, Kay — Dir/Spec Ed
Cox, Kevin — Interim Dir/Human Resource
Eisenhart, Tim — Dir/Alpine Foundation
Enriquez, Jose — Diversity Director
Golding, Doug — Dir/Applied Tech Ed
Graff, Barry — Admin/K–12 Education Service
Hansen, James — Dir/Budget/Student Acct
Healey, Kay — Dir/Purch
Holbrook, Greg — Dir/Acct
Holm, Starlene — Admin/K–6 Schools, North
Jarman, Sam — Assistant Supt. of Edu. Serv. & Schools
Keetch, Justin — Asst. Dir/Student Services
Lewis, Paul — Dir/Data Process
Lindhout, Jane — Dir/Curriculum & Instruction
Mortensen, Canda — Dir/Literacy
Olson, Paul — Administration 7-9
Patten, John — Admin/K–6 Schools, South
Pew, Mark — Admin/K–6 Schools, West
Rasband, Paul — Dir/Student Services
Schwartz, Amelia — Dir/ALS
Slife, Karen — Dir/Spec. Ed–K–6 North
Smith, David — Dir/Research & Eval
Smith, Rob — Asst Supt/Bus Admin
Spencer, John — Admin of Human Resources
Spendlove, Cody — Dir/Technology
Vlam, Jodi — Dir/Sch Food Serv
Weishar, Dan — Dir/Trans
Woodhouse, Eric — Dir/Special Education

ELEMENTARY SCHOOLS

01–104 — **K–6**
ALPINE ELEMENTARY SCHOOL
400 E 300 N, Alpine — 84004
Telephone: 801-756-8525 Fax: 801-756-8527
Enrollment: 596 No. Tchrs: 25
Principal: Cami Larsen
E-mail: camiannelarsen@alpinedistrict.org

01–105 — **K–6**
ASPEN ELEMENTARY SCHOOL
945 W 2000 N, Orem — 84057
Telephone: 801-227-8700 Fax: 801-227-8786
Enrollment: 465 No. Tchrs: 19
Principal: Brad Davies
E-mail: bdavies@alpinedistrict.org

01–106 — **K–6**
BARRATT ELEMENTARY SCHOOL
168 N 900 E, American Fork — 84003
Telephone: 801-756-8528 Fax: 801-756-8530
Enrollment: 591 No. Tchrs: 24
Principal: Brent Palmer
E-mail: bpalmer@alpinedistrict.org

01–107 — **K–6**
BONNEVILLE ELEMENTARY SCHOOL
1245 N 800 W, Orem — 84057
Telephone: 801-610-8101 Fax: 801-227-8705
Enrollment: 752 No. Tchrs: 28
Principal: Shawn Brooks
E-mail: sbrooks@alpinedistrict.org

01–108 — **K–6**
CASCADE ELEMENTARY SCHOOL
160 N 800 E, Orem — 84097
Telephone: 801-610-8102 Fax: 801-227-8709
Enrollment: 570 No. Tchrs: 23
Principal: Boyce Campbell
E-mail: bcampbell@alpinedistrict.org

01–111 — **K–6**
CEDAR RIDGE ELEMENTARY SCHOOL
4501 W Cedar Hills Dr, Cedar Hills — 84062
Telephone: 801-785-8726 Fax: 801-785-8769
Enrollment: 1,016 No. Tchrs: 39
Principal: Jeremy Brunner
E-mail: jbrunner@alpinedistrict.org

01–112 — **K–5**
CEDAR VALLEY ELEMENTARY SCHOOL

40 E Center, Cedar Fort 84013
Telephone: 801-610-8702 Fax: 801-766-1370
Enrolllment: 132 No. Tchrs: 8
Principal: Linda Wills
E-mail: lwills@alpinedistrict.org

01–116 K–6
CENTRAL ELEMENTARY SCHOOL
95 N 400 E, Pleasant Grove 84062
Telephone: 801-785-8711 Fax: 801-785-8741
Enrollment: 512 No. Tchrs: 24
Principal: Vicki Carter
E-mail: vcarter@alpinedistrict.org

01–118 K–6
CHERRY HILL ELEMENTARY SCHOOL
250 E 1650 S, Orem 84097
Telephone: 801-227-8710 Fax: 801-227-8712
Enrollment: 585 No. Tchrs: 31
Principal: Alisa Hart
E-mail: alisahart@alpinedistrict.org

01–119 K–6
DEERFIELD ELEMENTARY SCHOOL
4353 W Harvey Blvd, Cedar Hills 84062
Telephone: 801-796-3141 Fax: 801-796-3145
Enrollment: 964 No. Tchrs: 34
Principal: Todd Dalley
E-mail: tdalley@alpinedistrict.org

01–121 K–6
EAGLE VALLEY ELEMENTARY SCHOOL
4475 N Heritage Drive, Eagle Mountain 84005
Telephone: 801-789-8300 Fax: 801-789-8304
Enrollment: 727 No. Tchrs: 30
Principal: Keith Conley
E-mail: kconley@alpinedistrict.org

01–120 K–6
EAGLECREST ELEMENTARY SCHOOL
2760 N 300 W, Lehi 84043
Telephone: 801-768-7035 Fax: 801-768-7039
Enrollment: 1,023 No. Tchrs: 41
Principal: Rex Becker
E-mail: rbecker@alpinedistrict.org

01–123 K–6
FOOTHILL ELEMENTARY SCHOOL
921 N 1240 E, Orem 84097
Telephone: 801-227-2465 Fax: 801-227-2466
Enrollment: 638 No. Tchrs: 25
Principal: Vallen Thomas
E-mail: vthomas@alpinedistrict.org

01–124 K–6
FORBES ELEMENTARY SCHOOL
281 N 200 E, American Fork 84003
Telephone: 801-756-8531 Fax: 801-756-8571
Enrollment: 560 No. Tchrs: 24
Principal: Sam Rencher
E-mail: srencher@alpinedistrict.org

01–126 K–6
FOX HOLLOW ELEMENTARY SCHOOL
1450 W 3200 N, Lehi 84043
Telephone: 801-610-8706 Fax: 801-768-2742
Enrollment: 1,085 No. Tchrs: 41
Principal: Darrin Johnson
E-mail: djohnson@alpinedistrict.org

01–125 K–6
FREEDOM ELEMENTARY SCHOOL
10326 N 6800 W, Highland 84003
Telephone: 801-766-5270 Fax: 801-766-5272
Enrollment: 1,182 No. Tchrs: 46
Principal: Jim Melville
E-mail: jmelville@alpinedistrict.org

01–128 K–6
GENEVA ELEMENTARY SCHOOL
400 N 665 W, Orem 84057
Telephone: 801-717-4837 Fax: 801-227-8716
Enrollment: 510 No. Tchrs: 33
Principal: Michael Parkes
E-mail: mparkes@alpinedistrict.org

01–132 K–6
GREENWOOD ELEMENTARY SCHOOL
50 E 200 S, American Fork 84003
Telephone: 801-756-8534 Fax: 801-756-8536
Enrollment: 596 No. Tchrs: 30
Principal: Jason Benson
E-mail: jbenson@alpinedistrict.org

01–136 K–6
GROVECREST ELEMENTARY SCHOOL
200 E 1100 N, Pleasant Grove 84062
Telephone: 801-785-8714 Fax: 801-785-8715
Enrollment: 745 No. Tchrs: 28
Principal: Vicky Haws
E-mail: vhaws@alpinedistrict.org

01–138 K–6
HARVEST ELEMENTARY SCHOOL
2105 N Providence Drive, Saratoga Springs 84045
Telephone: 801-610-8709 Fax: 801-768-1947
Enrollment: 840 No. Tchrs: 35
Principal: Karl Bowman
E-mail: karlbowman@alpinedistrict.org

01–139 K–6
HIDDEN HOLLOW ELEMENTARY SCHOOL
2546 E Pony Express Pkwy, Eagle Mountain 84005
Telephone: 801-610-8721 Fax: 801-789-7806
Enrollment: 1,141 No. Tchrs: 42
Principal: Tom Tillman
E-mail: ttillman@alpinedistrict.org

01–140 K–6
HIGHLAND ELEMENTARY SCHOOL
10865 N 6000 W, Highland 84003
Telephone: 801-756-8537 Fax: 801-763-7001

Enrollment: 832 No. Tchrs: 37
Principal: Reed Hodson
E-mail: rhodson@alpinedistrict.org

01–144 K–6
HILLCREST ELEMENTARY SCHOOL
651 E 1400 S, Orem 84097
Telephone: 801-610-8110 Fax: 801-227-8719
Enrollment: 424 No. Tchrs: 20
Principal: Zach Eagar
E-mail: zeagar@alpinedistrict.org

01–146 K–6
LEGACY ELEMENTARY SCHOOL
28 E 1340 N, American Fork 84003
Telephone: 801-756-8565 Fax: 801-756-8568
Enrollment: 866 No. Tchrs: 33
Principal: Gary Gibb
E-mail: ggibb@alpinedistrict.org

01–148 K–6
LEHI ELEMENTARY SCHOOL
765 N Center, Lehi 84043
Telephone: 801-610-8712 Fax: 801-768-7022
Enrollment: 607 No. Tchrs: 27
Principal: Jane Friel
E-mail: jfriel@alpinedistrict.org

01–156 K–6
LINDON ELEMENTARY SCHOOL
30 N Main, Lindon 84042
Telephone: 801-785-8717 Fax: 801-785-8749
Enrollment: 632 No. Tchrs: 24
Principal: Kate Ross
E-mail: kateross@alpinedistrict.org

01–160 K–6
MANILA ELEMENTARY SCHOOL
1726 N 600 W, Pleasant Grove 84062
Telephone: 801-785-8720 Fax: 801-785-8784
Enrollment: 839 No. Tchrs: 29
Principal: Nancy Sorensen
E-mail: nsorensen@alpinedistrict.org

01–154 K–6
MEADOW ELEMENTARY SCHOOL
176 S 500 W, Lehi 84043
Telephone: 801-768-7025 Fax: 801-768-7018
Enrollment: 1,115 No. Tchrs: 43
Principal: Carolyn Johnson
E-mail: carolynjohnson@alpinedistrict.org

01–205 K–6
MOUNTAIN TRAILS ELEMENTARY SCHOOL
3951 N Wood Road, Eagle Mountain 84005
Telephone: 801-610-8724 Fax: 801-789-6080
Enrollment: 637 No. Tchrs: 28
Principal: David Turner
E-mail: dturner@alpinedistrict.org

ALPINE

01–161 K–6
MT. MAHOGANY ELEMENTARY SCHOOL
618 N 1300 W, Pleasant Grove 84062
Telephone: 801-785-8795 Fax: 801-785-8798
Enrollment: 920 No. Tchrs: 37
Principal: Scot Westover
E-mail: swestover@alpinedistrict.org

01–150 K–6
NORTH POINT ELEMENTARY SCHOOL
2300 W 1900 N, Lehi 84043
Telephone: 801-768-0378 Fax: NA
Enrollment: 965 No. Tchrs: 37
Principal: Kim Roper
E-mail: kroper@alpinedistrict.org

01–155 K–6
NORTHRIDGE ELEMENTARY SCHOOL
1660 N 50 E, Orem 84057
Telephone: 801-610-8114 Fax: 801-227-8726
Enrollment: 719 No. Tchrs: 25
Principal: Colleen Philipp
E-mail: cphilipp@alpinedistrict.org

01–151 K–6
ORCHARD ELEMENTARY SCHOOL
1035 N 800 E, Orem 84097
Telephone: 801-610-8115 Fax: 801-227-2433
Enrollment: 680 No. Tchrs: 28
Principal: Aaron Stevenson
E-mail: astevenson@alpinedistrict.org

01–157 K–6
OREM ELEMENTARY SCHOOL
450 W 400 S, Orem 84058
Telephone: 801-227-8727 Fax: 801-227-8729
Enrollment: 629 No. Tchrs: 24
Principal: Rachelle Bolingbroke
E-mail: rbolingbroke@alpinedistrict.org

01–153 K–6
PONY EXPRESS ELEMENTARY SCHOOL
3985 E Smith Ranch Rd, Eagle Mountain 84005
Telephone: 801-610-8714 Fax: 801-789-2604
Enrollment: 1,112 No. Tchrs: 42
Principal: Vicki Smith
E-mail: vsmith@alpinedistrict.org

01–165 K–6
RIDGELINE ELEMENTARY SCHOOL
6250 W 11800 N, Highland 84003
Telephone: 801-717-4515 Fax: 801-492-0263
Enrollment: 857 No. Tchrs: 31
Principal: Ken Higgins
E-mail: khiggins@alpinedistrict.org

01–219 K–6
RIVERVIEW ELEMENTARY SCHOOL
273 W Aspen Hills Blvd., Saratoga Springs 84045
Telephone: 801-610-8726 Fax: 801-766-2252

Enrollment: 457 No. Tchrs: 18
Principal: Barry Beckstrand
E-mail: bbeckstrand@alpinedistrict.org

01–162 K–6
ROCKY MOUNTAIN ELEMENTARY SCHOOL
55 S 500 E, Lindon 84042
Telephone: 801-610-8117 Fax: 801-796-3133
Enrollment: 536 No. Tchrs: 24
Principal: Michelle Stephenson
E-mail: mstephenson@alpinedistrict.org

01–167 K–6
SAGE HILLS ELEMENTARY SCHOOL
333 Swainson Avenue, Saratoga Springs 84045
Telephone: 801-610-8723 Fax: NA
Enrollment: 915 No. Tchrs: 35
Principal: Sherrie Holbrook
E-mail: sholbrook@alpinedistrict.org

01–163 K-6
SARATOGA SHORES ELEMENTARY SCHOOL
1415 S Parkside Drive, Saratoga Springs 84045
Telephone: 801-766-8349 Fax: 801-766-6443
Enrollment: 900 No. Tchrs: 37
Principal: Elizabeth Wilson
E-mail: ewilson@alpinedistrict.org

01–158 K–6
SCERA PARK ELEMENTARY SCHOOL
450 S 400 E, Orem 84097
Telephone: 801-227-8730 Fax: 801-227-8732
Enrollment: 435 No. Tchrs: 18
Principal: David Boren
E-mail: dboren@alpinedistrict.org

01–164 K–6
SEGO LILY ELEMENTARY SCHOOL
550 E 900 N, Lehi 84043
Telephone: 801-768-7030 Fax: 801-768-7034
Enrollment: 965 No. Tchrs: 37
Principal: Courtney Johnson
E-mail: courtneyjohnson@alpinedistrict.org

01–168 K–6
SHARON ELEMENTARY SCHOOL
525 N 400 E, Orem 84097
Telephone: 801-610-8119 Fax: 801-227-8735
Enrollment: 412 No. Tchrs: 24
Principal: Linda Anderson
E-mail: lindaanderson@alpinedistrict.org

01–170 K–6
SHELLEY ELEMENTARY SCHOOL
602 N 200 W, American Fork 84003
Telephone: 801-756-8540 Fax: 801-763-7020
Enrollment: 1,019 No. Tchrs: 41
Principal: Peggy Crandall
E-mail: pcrandall@alpinedistrict.org

01–172 K–6
SNOW SPRINGS ELEMENTARY SCHOOL
850 S 1700 W, Lehi 84043
Telephone: 801-768-7045 Fax: 801-768-7049
Enrollment: 1,087 No. Tchrs: 44
Principal: Shelley Schroeder
Asst. Principal: Linda Wills
E-mail: sschroeder@alpinedistrict.org

01–174 K–6
SUNCREST ELEMENTARY SCHOOL
668 W 150 N, Orem 84057
Telephone: 801-610-8120 Fax: 801-227-8738
Enrollment: 443 No. Tchrs: 26
Principal: Tom Freeman
E-mail: tfreeman@alpinedistrict.org

01–256 K–6
THUNDER RIDGE ELEMENTARY SCHOOL
264 N 750 W, Saratoga Springs 84045
Telephone: 801-610-8727 Fax: 801-766-2311
Enrollment: 719 No. Tchrs: 28
Principal: Jason Theler
E-mail: jtheler@alpinedistrict.org

01–258 K–6
TRAVERSE MOUNTAIN ELEMENTARY SCHOOL
2500 W Chapel Ridge Road, Lehi 84043
Telephone: 801-610-8725 Fax: 801-701-6280
Enrollment: 747 No. Tchrs: 29
Principal: David Stephenson
E-mail: dstephenson@alpinedistrict.org

01–176 K–6
VALLEY VIEW ELEMENTARY SCHOOL
941 Orchard Dr, Pleasant Grove 84062
Telephone: 801-785-8723 Fax: 801-785-8725
Enrollment: 519 No. Tchrs: 19
Principal: Carl Stubbs
E-mail: cstubbs@alpinedistrict.org

01–177 K–6
VINEYARD ELEMENTARY SCHOOL
620 E Holdaway Rd, Vineyard 84058
Telephone: 801-227-8739 Fax: 801-227-2454
Enrollment: 638 No. Tchrs: 29
Principal: Sylvia Allan
E-mail: sallan@alpinedistrict.org

01–180 K–6
WESTFIELD ELEMENTARY SCHOOL
380 S Long Dr, Alpine 84004
Telephone: 801-763-7040 Fax: 801-763-7044
Enrollment: 817 No. Tchrs: 30
Principal: Salonna Thomas
E-mail: salonnathomas@alpinedistrict.org

01–178 K–6
WESTMORE ELEMENTARY SCHOOL
1150 S Main, Orem 84058

Telephone: 801-610-8123 Fax: 801-227-8744
Enrollment: 427 No. Tchrs: 21
Principal: John Shelton
E-mail: jshelton@alpinedistrict.org

01–182 K–6
WINDSOR ELEMENTARY SCHOOL
1315 N Main, Orem 84057
Telephone: 801-227-8745 Fax: 801-227-8747
Enrollment: 532 No. Tchrs: 28
Principal: Craig Jensen
E-mail: craigjensen@alpinedistrict.org

JUNIOR HIGH SCHOOLS

01–404 7–9
AMERICAN FORK JR HIGH SCHOOL
20 W 1120 N, American Fork 84003
Telephone: 801-756-8543 Fax: 801-756-8407
Enrollment: 1,855 No. Tchrs: 65
Principal: Shane Farnsworth
Asst. Principal: Kirk Johnson
Asst. Principal: Julie Kassel-Price
E-mail: sfarnsworth@alpinedistrict.org

01–405 7–9
CANYON VIEW JR HIGH SCHOOL
625 E 950 N, Orem 84097
Telephone: 801-610-8130 Fax: 801-227-8706
Enrollment: 1,137 No. Tchrs: 47
Principal: Wade Lott
Asst. Principal: Will Verburg
E-mail: wlott@alpinedistrict.org

01–406 7–9
LAKERIDGE JR HIGH SCHOOL
951 S 400 W, Orem 84058
Telephone: 801-227-8752 Fax: 801-227-2490
Enrollment: 1,206 No. Tchrs: 49
Principal: Garrick Peterson
Asst. Principal: David Lund
E-mail: gpeterson@alpinedistrict.org

01–408 7–9
LEHI JR HIGH SCHOOL
700 E Cedar Hollow Rd, Lehi 84043
Telephone: 801-768-7010 Fax: 801-768-7016
Enrollment: 1,343 No. Tchrs: 51
Principal: Joel Perkins
Asst. Principal: Brady Rowley
Asst. Principal: Asa Nielson
E-mail: jperkins@alpinedistrict.org

01–410 7–9
MOUNTAIN RIDGE JR HIGH SCHOOL
5525 W 10400 N, Highland 84003
Telephone: 801-610-8758 Fax: 801-763-7018
Enrollment: 1,351 No. Tchrs: 48
Principal: Mark Whitaker
Asst. Principal: Joel Miller

Asst. Principal: Sue Hayes
E-mail: markwhitaker@alpinedistrict.org

01–412 7–9
OAK CANYON JR HIGH SCHOOL
111 S 725 E, Lindon 84042
Telephone: 801-610-8138 Fax: 801-785-8768
Enrollment: 1,121 No. Tchrs: 44
Principal: Doug Webb
Asst. Principal: Jim Young
Asst. Principal: Keith Grover
E-mail: dwebb@alpinedistrict.org

01–414 7–9
OREM JR HIGH SCHOOL
765 N 600 W, Orem 84057
Telephone: 801-610-8142 Fax: 801-227-8796
Enrollment: 865 No. Tchrs: 38
Principal: Joe Jensen
Asst. Principal: Kathe Thornton
Asst. Principal: Dennis Bacon
E-mail: joejensen@alpinedistrict.org

01–416 7–9
PLEASANT GROVE JR HIGH SCHOOL
810 N 100 E, Pleasant Grove 84062
Telephone: 801-785-8707 Fax: 801-785-8743
Enrollment: 1,453 No. Tchrs: 56
Principal: Brian Jolley
Asst. Principal: Steve Camp
Asst. Principal: Kevin Thomas
E-mail: bdjolley@alpinedistrict.org

MIDDLE SCHOOLS

01–420 7–9
TIMBERLINE MIDDLE SCHOOL
500 W Canyon Crest, Alpine 84004
Telephone: 801-610-8765 Fax: 801-763-7045
Enrollment: 1,305 No. Tchrs: 50
Principal: Terry Hill
Asst. Principal: Kathy Knudsen
E-mail: thill@alpinedistrict.org

01–490 7–9
VISTA HEIGHTS MIDDLE SCHOOL
484 W Pony Express Pkwy, Saratoga Springs 84045
Telephone: 801-610-8770 Fax: 801-763-7045
Enrollment: 1,516 No. Tchrs: 54
Principal: Steve Stewart
Asst. Principal: Joe Hayes
E-mail: skstewart@alpinedistrict.org

01–425 **7–9**
WILLOWCREEK MIDDLE SCHOOL
2275 W 300 N, Lehi 84043
Telephone: 801-766-5273 Fax: 801-766-5168
Enrollment: 1,243 No. Tchrs: 49
Principal: Kestin Mattinson
Asst. Principal: Jarom Becar

Asst. Principal: Mike Felix
E-mail: kmattinson@alpinedistrict.org

HIGH SCHOOLS

01–704 **10–12**
AMERICAN FORK HIGH SCHOOL
510 N 600 E, American Fork 84003
Telephone: 801-756-8547 Fax: 801-756-8575
Enrollment: 1,987 No. Tchrs: 76
Principal: Doug Finch
Asst. Principal: Ryan Nield
Asst. Principal: Rex Brimhall
Asst. Principal: Dan Biolo
E-mail: dfinch@alpinedistrict.org

01–708 **10–12**
LEHI HIGH SCHOOL
180 N 500 E, Lehi 84043
Telephone: 801-610-8805 Fax: 801-768-7007
Enrollment: 1,851 No. Tchrs: 68
Principal: David Mower
Asst. Principal: Christian Smith
Asst. Principal: Aaron Barth
Asst. Principal: John Hanks
E-mail: dmower@alpinedistrict.org

01–709 **10–12**
LONE PEAK HIGH SCHOOL
10189 N 4800 W, Highland 84003
Telephone: 801-717-4568 Fax: 801-763-7064
Enrollment: 2,201 No. Tchrs: 81
Principal: Kenneth Koop
Asst. Principal: Syd Hackford
Asst. Principal: Kenley Brown
Asst. Principal: Gary Twitchell
E-mail: kkoop@alpinedistrict.org

01–711 **10–12**
MOUNTAIN VIEW HIGH SCHOOL
665 W Center, Orem 84057
Telephone: 801-227-8759 Fax: 801-227-8764
Enrollment: 1,323 No. Tchrs: 51
Principal: Blaine Edman
Asst. Principal: Peter Glahn
Asst. Principal: Mike Ericksen
E-mail: blaineedman@alpinedistrict.org

01–712 **10–12**
OREM HIGH SCHOOL
175 S 400 E, Orem 84097
Telephone: 801-610-8165 Fax: 801-227-8774
Enrollment: 1,109 No. Tchrs: 44
Principal: Michael Browning
Asst. Principal: Mike May
Asst. Principal: Mike Larson
E-mail: mbrowning@alpinedistrict.org

01–716 **10–12**
PLEASANT GROVE HIGH SCHOOL
700 E 200 S, Pleasant Grove 84062
Telephone: 801-610-8170 Fax: 801-785-8744
Enrollment: 1,892 No. Tchrs: 74
Principal: Tim Brantley
Asst. Principal: Matt Norman
Asst. Principal: Kori Thomas
Asst. Principal: Jeanie Wilson
E-mail: tbrantley@alpinedistrict.org

01–718 **10–12**
TIMPANOGOS HIGH SCHOOL
1450 N 200 E, Orem 84057
Telephone: 801-610-8175 Fax: 801-223-3134
Enrollment: 1,350 No. Tchrs: 57
Principal: Theron Murphy
Asst. Principal: Diane Wanamaker
Asst. Principal: Debra Zirbes
E-mail: tmurphy@alpinedistrict.org

01–789 **10–12**
WESTLAKE HIGH SCHOOL
99 N 200 W, Saratoga Springs 84045
Telephone: 801-610-8815 Fax: 801-768-1068
Enrollment: 2,243 No. Tchrs: 82
Principal: Fred Openshaw
Asst. Principal: Stacy Salmans
Asst. Principal: Kristin Packer
Asst. Principal: John Broadhead
Asst. Principal: Chad Wilson
E-mail: fopenshaw@alpinedistrict.org

SPECIAL SCHOOLS

01–299
K-12 ONLINE SCHOOL
Telephone: 801-756-8400 Fax: NA
Enrollment: NA No. Tchrs: NA
Principal: Heather Neilson
E-mail: hneilson@alpinedistrict.org

01–650
ALPINE TRANSITION & EDUCATION CENTER
350 N State St, Lindon 84042
Telephone: 801-610-8186 Fax: NA
Enrollment: 127 No. Tchrs: 5
Director: Travis Schwab
E-mail: tschwab@alpinedistrict.org

ALPINE ADULT CENTER
350 N State St, Lindon 84042
Telephone: 801-610-8186 Fax: NA
Enrollment: NA No. Tchrs: NA
Director: Ron Story
E-mail: rstory@alpinedistrict.org

01–840
DAN W. PETERSON SCHOOL **(Year-Round)**
169 N 1100 E, American Fork 84003
Telephone: 801-756-8551 Fax: 801-763-7022
Enrollment: 89 No. Tchrs: 12

Principal: Kim Wong
E-mail: kwong@alpinedistrict.org

01–790
EAST SHORE ELECTRONIC HIGH
1551 W 1000 S, Orem 84058
Telephone: 801-227-2440 Fax: 801-227-2447
Enrollment: 331 No. Tchrs: 15
Principal: 347
Principal: Carolyn Merrill
Asst. Principal: Tim Thompson
E-mail: cmerrill@alpinedistrict.org

01–808
HORIZON SCHOOL
682 W 210 N, Saratoga Springs 84045
Telephone: 801-610-8728 Fax: NA
Enrollment: 24 No. Tchrs: 6
Principal: Cathy Matheson
E-mail: cmatheson@alpinedistrict.org

01–782
POLARIS HIGH
1551 W 1000 S, Orem 84058
Telephone: 801-610-8180 Fax: NA
Enrollment: NA No. Tchrs: NA
Principal: Lori Thorn
E-mail: lthorn@alpinedistrict.org

01–730
SUMMIT HIGH
1581 W 1000 S, Orem 84058
Telephone: 801-227-7827 Fax: 801-756-8563
Enrollment: 105 No. Tchrs: 12
Principal: Lynn Gerratt
E-mail: lgerratt@alpinedistrict.org

BEAVER SCHOOL DISTRICT

290 North Main
P.O. Box 31
Beaver, Utah 84713
Telephone: 435-438-2291 Fax: 435-438-5898
Enrollment: 1,540 Total No. Tchrs: 73
www.beaver.k12.ut.us

BOARD OF EDUCATION

Carter, Lisa	Member
Dotson, Nicholas R.	President
Langford, Scott	Member
Limb, Richard	Member
White, Carolyn	Vice President

DISTRICT STAFF

Terry, Ray	Superintendent
E-mail: ray.terry@beaver.k12.ut.us	
Davis, Tracy	Program Admin
Burke, Todd	Admin/Bus

ELEMENTARY SCHOOLS

02–104 **K–6**
BELKNAP ELEMENTARY SCHOOL
550 N 600 E, P.O. Box 686, Beaver 84713
Telephone: 435-438-2281 Fax: 435-438-5385
Enrollment: 504 No. Tchrs: 23
Principal: Brady Fails
E-mail: brady.fails@beaver.k12.ut.us

02–108 **K–6**
MILFORD ELEMENTARY SCHOOL
450 S 700 W, P.O. Box 309, Milford 84751
Telephone: 435-387-2841 Fax: 435-387-5050
Enrollment: 206 No. Tchrs: 11
Principal: Karen Johnson
E-mail: karen.johnson@beaver.k12.ut.us

02–112/712 **K–8**
MINERSVILLE SCHOOL
450 S 200 W, P.O. Box 189, Minersville 84752
Telephone: 435-386-2382 Fax: 435-386-2484
Enrollment: 173 No. Tchrs: 9
Principal: Jody Heaps
E-mail: jody.heaps@beaver.k12.ut.us

HIGH SCHOOLS

02–704 **7–12**
BEAVER HIGH SCHOOL
195 E Center, P.O. Box 71, Beaver 84713
Telephone: 435-438-2301 Fax: 435-438-1519
Enrollment: 488 No. Tchrs: 20
Principal: David Green
E-mail: david.green@beaver.k12.ut.us

02–708 **7–12**
MILFORD HIGH SCHOOL
62 N 300 W, P.O. Box 159, Milford 84751
Telephone: 435-387-2751 Fax: 435-387-2494
Enrollment: 169 No. Tchrs: 9
Principal: Greg Dettinger
E-mail: greg.dettinger@beaver.k12.ut.us

BOX ELDER SCHOOL DISTRICT

960 South Main
Brigham City, Utah 84302
Telephone: 435-734-4800 Fax: 435-734-4833
Enrollment: 11,273 Total No. Tchrs: 488
www.besd.net

BOARD OF EDUCATION

Archibald, Connie	Member
1365 S Century Drive, Tremonton	84337
Capener, Lynn	Member
16775 N 1600 W, Riverside	84334
Cronin, Karen	Member
2205 S 750 W, Perry	84302

Fuller, James Member
315 Westland Drive, Brigham City 84302
Kennedy, Nancy Member
845 N Main, Brigham City 84302
Smith, Bryan Member
73 S 500 E, Brigham City 84302
Young, Heather Member
2947 N Hwy 38, Brigham City 84302

DISTRICT STAFF

Wolff, Ronald Superintendent
E-mail: ronald.wolff@besd.net
Baty, Lynne Dir/Testing
Cannon, Jean Supv/Trans
Christensen, Jim Dir/Facilities
Cook, Rod Purch Agent
Frandsen, Ronald L. Bus/Admin
Hansen, Kathy Supv/School Lunch
Jackson, Terry Asst Supt/Pers
Jones, Jerry Audiologist
Kirkland, Mary Kay Asst Supt/Curric
Lynch, Kim Coord/Spec Ed

ELEMENTARY SCHOOLS

03–104 **K–5**
CENTURY ELEMENTARY SCHOOL
5820 N 4800 W, Bear River City 84301
Telephone: 435-279-2651 Fax: 435-279-2654
Enrollment: 485 No. Tchrs: 21
Principal: Wade Hyde
E-mail: wade.hyde@besd.net

03–125 **K–5**
DISCOVERY ELEMENTARY SCHOOL
810 N 500 W, Brigham City 84302
Telephone: 435-734-4910 Fax: 435-734-4912
Enrollment: 486 No. Tchrs: 21
Principal: Keri Greener
E-mail: keri.greener@besd.net

03–132 **K–5**
FIELDING ELEMENTARY SCHOOL
98 W Main, P.O. Box 98, Fielding 84311
Telephone: 435-458-2700 Fax: 435-458-2702
Enrollment: 358 No. Tchrs: 17
Principal: Scott Hunsaker
E-mail: scott.hunsaker@besd.net

03–134 **K–5**
FOOTHILL ELEMENTARY SCHOOL
820 N 100 E, Brigham City 84302
Telephone: 435-734-4916 Fax: 435-734-4918
Enrollment: 450 No. Tchrs: 21
Principal: Paulette Roberts
E-mail: paulette.roberts@besd.net

03–136 **K–5**
GARLAND ELEMENTARY SCHOOL
450 S 100 W, Garland 84312
Telephone: 435-257-2600 Fax: 435-257-2602
Enrollment: 582 No. Tchrs: 24
Principal: David Lee
E-mail: david.lee@besd.net

03–140/710 **K–10**
GROUSE CREEK SCHOOL
1 W Buckaroo Blvd., Grouse Creek 84313
Telephone: 435-747-7321 Fax: 435-747-7182
Enrollment: 15 No. Tchrs: 2
Principal: Duane Runyan Head Teacher
E-mail: duane.runyan@besd.net

03–150 **K–5**
LAKE VIEW ELEMENTARY SCHOOL
851 S 200 W, Brigham City 84302
Telephone: 435-734-4922 Fax: 435-734-4924
Enrollment: 527 No. Tchrs: 21
Principal: Mark Johnson
E-mail: mark.johnson@besd.net

03–164 **K–5**
MCKINLEY ELEMENTARY SCHOOL
120 W 500 S, Tremonton 84337
Telephone: 435-257-2590 Fax: 435-257-2593
Enrollment: 526 No. Tchrs: 22
Principal: Steve Chadaz
E-mail: steve.chadaz@besd.net

03–166 **K–5**
MOUNTAIN VIEW ELEMENTARY SCHOOL
650 E 700 S, Brigham City 84302
Telephone: 435-734-4926 Fax: 435-734-4928
Enrollment: 396 No. Tchrs: 18
Principal: Colleen Shaffer
E-mail: colleen.shaffer@besd.net

03–167 **K–5**
NORTH PARK ELEMENTARY SCHOOL
50 E 700 N, Tremonton 84337
Telephone: 435-257-2580 Fax: 435-257-2583
Enrollment: 561 No. Tchrs: 24
Principal: Bambi Slater
E-mail: bambi.slater@besd.net

03–168/712 **K–10**
PARK VALLEY SCHOOL
788 Education Drive, Park Valley 84329
Telephone: 435-871-4411 Fax: 435-871-4444
Enrollment: 50 No. Tchrs: 3
Head Teacher: Brian Anderson
E-mail: brian.anderson@besd.net

03–188 **K–5**
SNOWVILLE ELEMENTARY SCHOOL
160 N Stone Rd, Snowville 84336
Telephone: 435-872-2771 Fax: 435-872-2772
Enrollment: 33 No. Tchrs: 2
Head Teacher: Brian Anderson
E-mail: brian.anderson@besd.net

03–172 **3–5**
THREE MILE CREEK SCHOOL
1030 W 2625 S, Perry 84302
Telephone: 435-734-4930 Fax: 435-734-4932
Enrollment: 635 No. Tchrs: 28
Principal: Janet Coombs
E-mail: janet.coombs@besd.net

03–200 **K–2**
WILLARD ELEMENTARY SCHOOL
40 W 50 S, Willard 84340
Telephone: 435-734-4934 Fax: 435-734-4936
Enrollment: 318 No. Tchrs: 12
Principal: Jerry Jones
E-mail: jerry.jones@besd.net

INTERMEDIATE SCHOOLS

03–304 **6–7**
ALICE C. HARRIS INTERMEDIATE SCHOOL
515 N Husky Way (800 W), Tremonton 84337
Telephone: 435-257-2560 Fax: 435-257-4133
Enrollment: 700 No. Tchrs: 31
Principal: Keith Klein
Adm. Intern: Clay Chournos
E-mail: keith.klein@besd.net

03–308 **6–7**
ADELE C. YOUNG INTERMEDIATE SCHOOL
830 Law Dr, Brigham City 84302
Telephone: 435-734-4940 Fax: 435-734-4950
Enrollment: 1,046 No. Tchrs: 41
Principal: Chris Chournos
Asst. Principal: Randy Rasmussen
E-mail: chris.chournos@besd.net

MIDDLE SCHOOLS

03–404 **8–9**
BEAR RIVER MIDDLE SCHOOL
300 E 1500 S, Garland 84312
Telephone: 435-257-2540 Fax: 435-257-3945
Enrollment: 658 No. Tchrs: 29
Principal: Eldon Petersen
Adm. Intern: Clay Chournos
E-mail: eldon.petersen@besd.net

03–408 **8–9**
BOX ELDER MIDDLE SCHOOL
18 S 500 E, Brigham City 84302
Telephone: 435-734-4880 Fax: 435-734-4885
Enrollment: 1,013 No. Tchrs: 41
Principal: Jason Sparks
Asst. Principal: Jeannie Andersen
E-mail: jason.sparks@besd.net

HIGH SCHOOLS

03–704 **10–12**
BEAR RIVER HIGH SCHOOL
1450 S Main, Garland 84312

Telephone: 435-257-2500 Fax: 435-257-3899
Enrollment: 891 No. Tchrs: 39
Principal: Gary Allen
Asst. Principal: Kristi Capener
Asst. Principal: Chad Kirby
E-mail: gary.allen@besd.net

03–708 **10–12**
BOX ELDER HIGH SCHOOL
380 S 600 W, Brigham City 84302
Telephone: 435-734-4840 Fax: 435-734-4846
Enrollment: 1,355 No. Tchrs: 59
Principal: Darrell Eddington
Asst. Principal: Keith Mecham
Asst. Principal: Corey Thompson
E-mail: darrell.eddington@besd.net

SPECIAL SCHOOL

03–778 **10–12**
DALE YOUNG COMMUNITY HIGH
230 W 200 S, Brigham City 84302
Telephone: 435-734-4834 Fax: 435-734-4860
Enrollment: 137 No. Tchrs: 11
Principal: Matt Webb
E-mail: matt.webb@besd.net

CACHE SCHOOL DISTRICT

2063 North 12th East
Logan, Utah 84341
Telephone: 435-752-3925 Fax: 435-753-2168
Enrollment: 15,605 Total No. Tchrs: 614
www.ccsdut.org

BOARD OF EDUCATION

Baird, Bart — Member
383 S 675 E, Hyrum — 84319
Grange, Tamara — Member
590 E 380 S, Smithfield — 84335
Grunig, Allen — President
151 E 300 N, Hyde Park — 84318
Hall, Garrick — Member
1209 E 13000 N, Lewiston — 84320
Jenkins, Jonathan — Member
2608 N 200 E, North Logan — 84341
Knight, Richard — Member
4283 S Hollow Road — 84321
Leishman, Brian — Vice President
89 S 450 E, Wellsville — 84339

DISTRICT STAFF

Norton, Steven C. — Superintendent
E-mail: steve.norton@ccsdut.org
Donavan, Maurine — Dir/Elem Ed
Forbush, Dave — Dir/Spec Ed
Hansen, Dale — Admin/Bus
Kirby, Mike — Coord/Adult Ed

CACHE

Liechty, Mike	Dir/Sec Ed
McRae, Kirk	Dir/Personnel
Reese, Wayne	Supv/Bus Main
Stephenson, Jim	Coord/Adult Ed

ELEMENTARY SCHOOLS

04–106 **K–5**
BIRCH CREEK ELEMENTARY SCHOOL
675 W 220 N, Smithfield 84335
Telephone: 435-792-7692 Fax: 435-792-7694
Enrollment: 579 No. Tchrs: 23
Principal: Trudy Wilson
E-mail: trudy.wilson@ccsdut.org

04–109 **K–5**
CANYON ELEMENTARY SCHOOL
270 S 1300 E, Hyrum 84319
Telephone: 435-792-7684 Fax: 435-792-7686
Enrollment: 526 No. Tchrs: 23
Principal: Kelly Rindlisbacher
E-mail: kelly.rindlisbacher@ccsdut.org

04-118 **K–5**
GREENVILLE ELEMENTARY SCHOOL
2450 N 400 E, No Logan 84341
Telephone: 435-750-7888 Fax: 435-755-0112
Enrollment: 554 No. Tchrs: 21
Principal: Dee Ashcroft
E-mail: dee.ashcroft@ccsdut.org

04-120 **K–5**
HERITAGE ELEMENTARY SCHOOL
925 W 3200 S, Nibley 84321
Telephone: 435-792-7696 Fax: 435-792-7698
Enrollment: NA No. Tchrs: 19
Principal: Gary Thomas
E-mail: gary.thomas@ccsdut.org

04–124 **K–5**
LEWISTON ELEMENTARY SCHOOL
107 E 200 S, Lewiston 84320
Telephone: 435-258-2923 Fax: 435-258-2707
Enrollment: 515 No. Tchrs: 19
Principal: Robin Clement
E-mail: robin.clement@ccsdut.org

04–128 **K–5**
LINCOLN ELEMENTARY SCHOOL
90 S Center, Hyrum 84319
Telephone: 435-245-6442 Fax: 435-245-4411
Enrollment: 431 No. Tchrs: 17
Principal: Lynette Riggs
E-mail: lynette.riggs@ccsdut.org

04–132 **K–5**
MILLVILLE ELEMENTARY SCHOOL
67 S Main, P.O. Box 230, Millville 84326
Telephone: 435-752-7162 Fax: 435-755-5758
Enrollment: 418 No. Tchrs: 18
Principal: Maria Nielsen
E-mail: maria.nielsen@ccsdut.org

04–130 **K–5**
MOUNTAINSIDE ELEMENTARY SCHOOL
235 E 125 N, Mendon 84325
Telephone: 435-792-7688 Fax: 435-792-7690
Enrollment: 498 No. Tchrs: 20
Principal: Greg Larsen
E-mail: greg.larsen@ccsdut.org

04–140 **K–5**
NIBLEY ELEMENTARY SCHOOL
2545 S 660 W, Nibley 84321
Telephone: 435-752-8303 Fax: NA
Enrollment: 346 No. Tchrs: 16
Principal: Jeanette Christenson
E-mail: jeanette.christenson@ccsdut.org

04–144 **K–5**
NORTH PARK ELEMENTARY SCHOOL
2800 N 800 E, Logan 84341
Telephone: 435-752-5121 Fax: 435-752-5019
Enrollment: 537 No. Tchrs: 21
Principal: Sharyle Shaffer
E-mail: sharyle.shaffer@ccsdut.org

04–152 **K–5**
PARK ELEMENTARY SCHOOL
90 S 100 W, Richmond 84333
Telephone: 435-258-2344 Fax: 435-258-5202
Enrollment: 301 No. Tchrs: 12
Principal: Jacque McDowell
E-mail: jacqi.mcdowell@ccsdut.org

04–156 **K–5**
PROVIDENCE ELEMENTARY SCHOOL
91 E Center St, Providence 84332
Telephone: 435-752-6010 Fax: 435-753-1937
Enrollment: 535 No. Tchrs: 20
Principal: Curt Jenkins
E-mail: curt.jenkins@ccsdut.org

04–160 **K–5**
RIVER HEIGHTS ELEMENTARY SCHOOL
780 E 600 S, Logan 84321
Telephone: 435-753-4948 Fax: 435-753-4973
Enrollment: 475 No. Tchrs: 20
Principal: Glen Harris
E-mail: glen.harris@ccsdut.org

04–164 **K–5**
SUMMIT ELEMENTARY SCHOOL
80 W Center, Smithfield 84335
Telephone: 435-563-6269 Fax: 435-563-6422
Enrollment: 462 No. Tchrs: 18
Principal: Mark Daines
E-mail: mark.daines@ccsdut.org

04–166 **K–5**
SUNRISE ELEMENTARY SCHOOL

225 S 455 E, Smithfield 84335
Telephone: 435-563-3866 Fax: 435-563-5738
Enrollment: 473 No. Tchrs: 19
Principal: Kathy Toolson
E-mail: kathy.toolson@ccsdut.org

04–170 K–5
WELLSVILLE ELEMENTARY SCHOOL
90 E 100 S, Wellsville 84339
Telephone: 435-245-3764 Fax: 435-245-4586
Enrollment: 363 No. Tchrs: 16
Principal: Cody Dobson
E-mail: cody.dobson@ccsdut.org

MIDDLE SCHOOLS

04–310 6–7
CEDAR RIDGE MIDDLE SCHOOL
65 N 200 W, Hyde Park 84318
Telephone: 435-563-6229 Fax: 435-563-3915
Enrollment: 656 No. Tchrs: 28
Principal: Scott Jeppesen
E-mail: scott.jeppesen@ccsdut.org

04–330 6–7
SPRING CREEK MIDDLE SCHOOL
350 W 100 N, Providence 84332
Telephone: 435-753-6200 Fax: 435-753-1979
Enrollment: 690 No. Tchrs: 28
Principal: Blake Pickett
E-mail: blake.pickett@ccsdut.org

04–335 6–7
WHITE PINE MIDDLE SCHOOL
184 W 100 N, Richmond 84333
Telephone: 435-258-2111 Fax: 435-258-2532
Enrollment: 455 No. Tchrs: 19
Principal: Curt Hanks
E-mail: curt.hanks@ccsdut.org

04–340 6–7
WILLOW VALLEY MIDDLE SCHOOL
525 N 200 W, Wellsville 84339
Telephone: 435-245-0505 Fax: 435-245-5269
Enrollment: 631 No. Tchrs: 26
Principal: Teri Cutler
E-mail: teri.cutler@ccsdut.org

8–9 CENTERS

04–406 8–9
NORTH CACHE CENTER
157 W 600 S, Richmond 84333
Telephone: 435-258-2452 Fax: 435-258-5437
Enrollment: 1,120 No. Tchrs: 42
Principal: Mike Thompson
Asst. Principal: John Anderson
E-mail: michael.thompson@ccsdut.org

04–410 8–9
SOUTH CACHE CENTER

10 S 480 W, Hyrum 84319
Telephone: 435-245-6433 Fax: 435-245-6662
Enrollment: 1,199 No. Tchrs: 46
Principal: Lynn Archibald
Asst. Principal: Chris Hardy
E-mail: lynn.archibald@ccsdut.org

HIGH SCHOOLS

04–702 10–12
MOUNTAIN CREST HIGH SCHOOL
255 S 800 E, Hyrum 84319
Telephone: 435-245-6093 Fax: 435-245-3818
Enrollment: 1,632 No. Tchrs: 59
Principal: Bob Henke
Asst. Principal: Terry Williams
Asst. Principal: Sheri Hansen
E-mail: robert.henke@ccsdut.org

04–706 10–12
SKY VIEW HIGH SCHOOL
520 S 250 E, Smithfield 84335
Telephone: 435-563-6273 Fax: 435-563-9534
Enrollment: 1,554 No. Tchrs: 59
Principal: David Swenson
Asst. Principal: Tim Smith
Asst. Principal: Joel Allred
E-mail: david.swenson@ccsdut.org

SPECIAL SCHOOLS

04–710 9–12
CACHE ALTERNATIVE HIGH
265 W 1400 N, Logan 84341
Telephone: 435-755-0716 Fax: 435-755-0721
Enrollment: 110 No. Tchrs: 8
Principal: Randy Bennion
E-mail: randy.bennion@ccsdut.org

CANYONS SCHOOL DISTRICT

9150 S 500 W
Sandy, Utah 84070
Telephone: 801-826-5000 Fax: 801-826-5053
Enrollment: 33,490 Total No. Tchrs: 1,443
www.canyonsdistrict.org

BOARD OF EDUCATION

Cowdell, Tracy Scott President
32 E Main Street, Sandy 84070
Cromar, Kevin Craig Member
3280 Germania Circle, Cottonwood Heights 84093
Horiuchi, Kim Member
6687 S 1495 E, Cottonwood Heights 84121
McCarty, Paul J. Member
497 Golden Pheasant Drive, Draper 84020
Millerberg, Mont L. Member
236 E Millerberg Drive, Midvale 84070
Taylor, Sherril Vice President

1586 E Casper Road, Sandy 84092
Wrigley, Steve Member
10190 Flanders Road, Sandy 84092

DISTRICT STAFF

Doty, David S. Superintendent
E-mail: david.doty@canyonsdistrict.org
Baker, Tamra Director of Student Accountability
Boettger, Amy Adult Ed/Community Ed
Bradford, Keith Business Administrator
Collett, Robin Special Education
Conger, Rick Facilities
Dimond, Stephen Human Resources
Dowdle, Robert Chief Operating Officer
Evans, Charlie Chief of Staff
Flores, Melissa Civil Rights
Goble, Janet CTE
Hansen, Gary Purchasing
Lems, Ben Planning and Enrollment
McCarrie, Kathryn Assistant Superintendent
McCombs, Scot Information Technology
Pettersson, Hollie Evidence-Based Learning (7-16)
Rhode, Ginger Deputy Supt. Chief Academic Officer
Roderick-Landward, Amber Evid-Based Learning (K-6)
Sanderson, Hal Director of Assessment
Sirois, Michael Director of Student Accountability
Sterling, Karen Student Advocacy and Access
Toomer-Cook, Jennifer Communications
Varas, Sebasthian Nutrition Services
Wilcox, Leon Accounting
Young, Bruce Transportation

ELEMENTARY SCHOOLS

42–103 **K–6**
ALTARA ELEMENTARY SCHOOL
800 E 11000 S, Sandy 84094
Telephone: 801-826-7675 Fax: 801-826-7676
Enrollment: 736 No. Tchrs: 29
Principal: Scott Jameson
E-mail: scott.jameson@canyonsdistrict.org

42–104 **K–6**
ALTA VIEW ELEMENTARY SCHOOL
10333 Crocus St (865 E), Sandy 84094
Telephone: 801-826-7600 Fax: 801-826-7601
Enrollment: 479 No. Tchrs: 20
Principal: Valerie Shaw
E-mail: valerie.shaw@canyonsdistrict.org

42–105 **K–6**
BELL VIEW ELEMENTARY SCHOOL
9800 S 800 E, Sandy 84094
Telephone: 801-826-7750 Fax: 801-826-7751
Enrollment: 510 No. Tchrs: 22
Principal: Christine Webb
E-mail: christine.webb@canyonsdistrict.org

42–106 **K–6**
BELLA VISTA ELEMENTARY SCHOOL
2131 E 7000 S, Salt Lake City 84121
Telephone: 801-826-7825 Fax: 801-826-7826
Enrollment: 541 No. Tchrs: 26
Principal: Denis Lyons
E-mail: denis.lyons@canyonsdistrict.org

42–107 **K–6**
BROOKWOOD ELEMENTARY SCHOOL
8640 S Snowbird (2565 E), Sandy 84093
Telephone: 801-826-7900 Fax: 801-826-7901
Enrollment: 578 No. Tchrs: 23
Principal: Julie Mootz
E-mail: julie.mootz@canyonsdistrict.org

42–108 **K–6**
BUTLER ELEMENTARY SCHOOL
2700 E 7000 S, Salt Lake City 84121
Telephone: 801-826-7975 Fax: 801-826-7916
Enrollment: 501 No: Tchrs: 21
Principal: Christy Waddell
E-mail: christine.waddell@canyonsdistrict.org

42–110 **K–6**
CANYON VIEW ELEMENTARY SCHOOL
3050 E 7800 S, Salt Lake City 84121
Telephone: 801-826-8050 Fax: 801-826-8051
Enrollment: 599 No. Tchrs: 24
Principal: Brent Shaw
E-mail: brent.shaw@canyonsdistrict.org

42–112 **K–6**
COPPERVIEW ELEMENTARY SCHOOL
8449 S 150 W, Midvale 84047
Telephone: 801-826-8125 Fax: 801-826-8126
Enrollment: 578 No. Tchrs: 27
Principal: Chanci Loran
E-mail: chanci.loran@canyonsdistrict.org

42–116 **K–6**
CRESCENT ELEMENTARY SCHOOL
11100 S 230 E, Sandy 84070
Telephone: 801-826-8200 Fax: 801-826-8201
Enrollment: 665 No. Tchrs: 28
Principal: Debbie Shumard
E-mail: debbie.shumard@canyonsdistrict.org

42–120 **K–6**
DRAPER ELEMENTARY SCHOOL
1080 E 12660 S, Draper 84020
Telephone: 801-826-8275 Fax: 801-826-8276
Enrollment: 708 No. Tchrs: 28
Principal: Kenna Sorensen
E-mail: kenna.sorenson@canyonsdistrict.org

42–122 **K–6**
EAST MIDVALE ELEMENTARY SCHOOL
6990 S 300 E, Midvale 84047
Telephone: 801-826-8350 Fax: 801-826-8351
Enrollment: 726 No. Tchrs: 31
Principal: Sally Sansom
E-mail: sally.sansom@canyonsdistrict.org

CANYONS

42–123 **K–6**
EAST SANDY ELEMENTARY SCHOOL
8295 S 870 E, Sandy 84094
Telephone: 801-826-8425 Fax: 801-826-8426
Enrollment: 661 No. Tchrs: 28
Principal: William Geist
E-mail: william.geist@canyonsdistrict.org

42–124 **K–6**
EDGEMONT ELEMENTARY SCHOOL
1085 E 9800 S, Sandy 84094
Telephone: 801-826-8500 Fax: 801-826-8501
Enrollment: 530 No. Tchrs: 24
Principal: Karen Kezerman
E-mail: karen.kezerman@canyonsdistrict.org

42–130 **K–6**
GRANITE ELEMENTARY SCHOOL
9760 S 3100 E, Sandy 84092
Telephone: 801-826-8575 Fax: 801-826-8576
Enrollment: 536 No. Tchrs: 24
Principal: Ronnie Mulqueen
E-mail: ronnie.mulqueen@canyonsdistrict.org

42–135 **K–6**
LONE PEAK ELEMENTARY SCHOOL
11515 S High Mesa Dr (2220 E), Sandy 84092
Telephone: 801-826-8650 Fax: 801-826-8651
Enrollment: 850 No. Tchrs: 34
Principal: McKay Robinson
E-mail: mckay.robinson@canyonsdistrict.org

42–140 **K–6**
MIDVALE ELEMENTARY SCHOOL
362 W Center, Midvale 84047
Telephone: 801-826-8725 Fax: 801-826-8726
Enrollment: 734 No. Tchrs: 36
Principal: Shad DeMill
E-mail: shad.demill@canyonsdistrict.org

42–144 **K–6**
MIDVALLEY ELEMENTARY SCHOOL
217 E 7800 S, Midvale 84047
Telephone: 801-826-8800 Fax: 801-826-8801
Enrollment: 588 No. Tchrs: 24
Principal: Robert Nalwalker
E-mail: robert.nalwalker@canyonsdistrict.org

42–143 **K–6**
OAK HOLLOW ELEMENTARY SCHOOL
14400 S 884 E, Draper 84020
Telephone: 801-826-8875 Fax: 801-826-8876
Enrollment: 843 No. Tchrs: 35
Principal: Corrie Barrett
Asst. Principal: Benjamin “BJ” Weller
E-mail: corrie.barrett@canyonsdistrict.org

42–149 **K–6**
OAKDALE ELEMENTARY SCHOOL
1900 E Creek Rd (8100 S), Sandy 84093
Telephone: 801-826-8950 Fax: 801-826-8951
Enrollment: 502 No. Tchrs: 22
Principal: Alice Peck
E-mail: alice.peck@canyonsdistrict.org

42–155 **K–6**
PARK LANE ELEMENTARY SCHOOL
9955 S 2300 E, Sandy 84092
Telephone: 801-826-9025 Fax: 801-826-9026
Enrollment: 536 No. Tchrs: 24
Principal: Karen Medlin
E-mail: karen.medlin@canyonsdistrict.org

42–150 **K–6**
PERUVIAN PARK ELEMENTARY SCHOOL
1545 E 8425 S, Sandy 84093
Telephone: 801-826-9100 Fax: 801-826-9101
Enrollment: 473 No. Tchrs: 21
Principal: Ruth Peters
E-mail: ruth.peters@canyonsdistrict.org

42–154 **K–6**
QUAIL HOLLOW ELEMENTARY SCHOOL
2625 E Newcastle Dr (9070 S), Sandy 84093
Telephone: 801-826-9175 Fax: 801-826-9176
Enrollment: 533 No. Tchrs: 22
Principal: Denise Orme
E-mail: denise.orme@canyonsdistrict.org

42–151 **K–6**
RIDGECREST ELEMENTARY SCHOOL
1800 E 7200 S, Cottonwood Heights 84121
Telephone: 801-826-9250 Fax: 801-826-9251
Enrollment: 551 No. Tchrs: 24
Principal: Teri Mattson
E-mail: teri.mattson@canyonsdistrict.org

42–156 **K–6**
SANDY ELEMENTARY SCHOOL
8725 S 280 E, Sandy 84070
Telephone: 801-826-9325 Fax: 801-826-9326
Enrollment: 735 No. Tchrs: 33
Principal: Sandra Dahl-Houlihan
Asst. Principal: Rex Prescott
E-mail: sandra.dahlhoulihan@canyonsdistrict.org

42–158 **K–6**
SILVER MESA ELEMENTARY SCHOOL
8920 S 1700 E, Sandy 84093
Telephone: 801-826-9400 Fax: 801-826-9401
Enrollment: 522 No. Tchrs: 24
Principal: Joy Sanford
E-mail: joy.sanford@canyonsdistrict.org

42–164 **K–6**
SPRUCEWOOD ELEMENTARY SCHOOL
12025 S 1000 E, Sandy 84094
Telephone: 801-826-9415 Fax: 801-826-9416
Enrollment: 867 No. Tchrs: 35
Principal: Garth Anderson
E-mail: garth.anderson@canyonsdistrict.org

42–159 **K–6**
SUNRISE ELEMENTARY SCHOOL
1520 E 11265 S, Sandy 84092
Telephone: 801-826-9550 Fax: 801-826-9551
Enrollment: 712 No. Tchrs: 29
Principal: Frank Schofield
E-mail: frank.schofield@canyonsdistrict.org

42–174 **K–6**
WILLOW CANYON ELEMENTARY SCHOOL
9650 S 1700 E, Sandy 84092
Telephone: 801-826-9625 Fax: 801-826-9626
Enrollment: 509 No. Tchrs: 22
Principal: Todd Theobald
E-mail: todd.theobald@canyonsdistrict.org

42–178 **K–6**
WILLOW SPRINGS ELEMENTARY SCHOOL
13288 S Lone Peak Drive, Draper 84020
Telephone: 801-826-9700 Fax: 801-826-9701
Enrollment: 903 No. Tchrs: 35
Principal: Sharyle Karren
E-mail: sharyle.karren@canyonsdistrict.org

MIDDLE SCHOOLS

42–401 **7–9**
ALBION MIDDLE SCHOOL
2755 E Newcastle Dr (8890 S), Sandy 84093
Telephone: 801-826-6700 Fax: 801-826-6709
Enrollment: 808 No. Tchrs: 34
Principal: Joanne Ackerman
Asst. Principal: Roberto Jimenez
Asst. Principal: Nicole Svee-Magann
E-mail: joanne.ackerman@canyonsdistrict.org

42–402 **7–9**
BUTLER MIDDLE SCHOOL
7530 S 2700 E, Salt Lake City 84121
Telephone: 801-826-6500 Fax: 801-826-6509
Enrollment: 883 No. Tchrs: 36
Principal: Marsha Morgan
Asst. Principal: Doug Graham
Asst. Principal: Stacy Kurtzhals
E-mail: marsha.morgan@canyonsdistrict.org

42–407 **7–9**
CRESCENT VIEW MIDDLE SCHOOL
11150 S 300 E, Sandy 84070
Telephone: 801-826-6900 Fax: 801-826-6909
Enrollment: 1,417 No. Tchrs: 58
Principal: Greg Leavitt
Asst. Principal: David Barrett
Asst. Principal: Kerrie Schroepple
Asst. Principal: Jodi Roberts
E-mail: gregory.leavitt@canyonsdistrict.org

42–403 **7–9**
EASTMONT MIDDLE SCHOOL
10100 S 1300 E, Sandy 84094
Telephone: 801-826-7000 Fax: 801-826-7009
Enrollment: 906 No. Tchrs: 39
Principal: Janice Sterzer
Asst. Principal: John Hellwig
Asst. Principal: Sandra Lecheminant
E-mail: janice.sterzer@canyonsdistrict.org

42–405 **7–9**
INDIAN HILLS MIDDLE SCHOOL
1180 E Sanders Rd (11600 S), Sandy 84094
Telephone: 801-826-7100 Fax: 801-826-7109
Enrollment: 1,121 No. Tchrs: 46
Principal: Floyd Stensrud
Asst. Principal: Jody Wihongi
Asst. Principal: Edy McGee
E-mail: floyd.stensrud@canyonsdistrict.org

42–404 **7–9**
MIDVALE MIDDLE SCHOOL
7852 S Pioneer St, Midvale 84047
Telephone: 801-826-7300 Fax: 801-826-7309
Enrollment: 799 No. Tchrs: 37
Principal: Paula Logan
Asst. Principal: Kelly Tauteoli
Asst. Principal: Justin Matagi
E-mail: paula.logan@canyonsdistrict.org

42–408 **7–9**
MOUNT JORDAN MIDDLE SCHOOL
9360 S 300 E, Sandy 84070
Telephone: 801-826-7400 Fax: 801-826-7409
Enrollment: 635 No. Tchrs: 27
Principal: Doug Hallenbeck
Asst. Principal: Matt Watts
Asst. Principal: Molly Hart
E-mail: doug.hallenbeck@canyonsdistrict.org

42–410 **7–9**
UNION MIDDLE SCHOOL
615 E 8000 S, Sandy 84070
Telephone: 801-826-1500 Fax: 801-826-1509
Enrollment: 870 No. Tchrs: 34
Principal: Mary Anderson
Asst. Principal: Chip Watts
Asst. Principal: Marjoe Back
E-mail: mary.anderson@canyonsdistrict.org

HIGH SCHOOLS

42–702 **10–12**
ALTA HIGH SCHOOL
11055 S 1000 E, Sandy 84094
Telephone: 801-826-5600 Fax: 801-826-5609
Enrollment: 2,512 No. Tchrs: 96
Principal: Fidel Montero
Asst. Principal: Jana Crist
Asst. Principal: Brian McGill
Asst. Principal: Mary Lauer
Asst. Principal: Gary True
E-mail: fidel.montero@canyonsdistrict.org

42–705 **10–12**
BRIGHTON HIGH SCHOOL
2220 E Bengal Blvd (7695 S), Salt Lake City 84121
Telephone: 801-826-5800 Fax: 801-826-5809
Enrollment: 1,689 No. Tchrs: 66
Principal: Charisse Hilton
Asst. Principal: Wyatt Bentley
Asst. Principal: Larry Odom
Asst. Principal: Thomas Gatten
E-mail: charisse.hilton@canyonsdistrict.org

42–740 **10–12**
CANYONS TECHNICAL EDUCATION CENTER
825 E 9085 S, Sandy 84094
Telephone: 801-826-6600 Fax: 801-826-6609
Enrollment: NA No. Tchrs: 18
Principal: Ken Spurlock
E-mail: kenneth.spurlock@canyonsdistrict.org

42– **10–12**
CORNER CANYON HIGH SCHOOL
12943 S 700 E, Draper 84020
Telephone: 801-826-6401 Fax: NA
Enrollment: NA No. Tchrs: NA
Principal: Mary Bailey
Asst. Principal: Alan Parrish
E-mail: mary.bailey@canyonsdistrict.org

42–706 **10–12**
HILLCREST HIGH SCHOOL
7350 S 900 E, Midvale 84047
Telephone: 801-826-6000 Fax: 801-826-6009
Technical Center Fax: 801-256-5489
Enrollment: 1,593 No. Tchrs: 69
Principal: Sue Malone
Asst. Principal: Paul Kirby
Asst. Principal: Mark Mitchell
Asst. Principal: Christian Cowart
E-mail: sue.malone@canyonsdistrict.org

42–708 **10–12**
JORDAN HIGH SCHOOL
95 E Beetdigger Blvd (9825 S), Sandy 84070
Telephone: 801-826-6200 Fax: 801-826-6209
Enrollment: 1,730 No. Tchrs: 72
Principal: Tom Sherwood
Asst. Principal: Jan Hansen
Asst. Principal: Darrell Jensen
Asst. Principal: Steve Bailey
E-mail: tom.sherwood@canyonsdistrict.org

SPECIAL SCHOOLS

42–950
ENTRADA
325 E 7055 S, Sandy 84094
Telephone: 801-826-6670 Fax: 801-826-6679
Enrollment: 109 No. Tchrs: 3
Director: Amy Boettger
E-mail: amy.boettger@canyonsdistrict.org

42–810
JORDAN VALLEY SCHOOL
7501 S 1000 E, Midvale 84047
Telephone: 801-826-1200 Fax: 801-826-1209
Enrollment: 108 No. Tchrs: 15
Principal: Mark Donnelly
E-mail: mark.donnelly@canyonsdistrict.org

42–712
SOUTH PARK ACADEMY
14425 S Pony Express Road, Draper 84020
(Utah State Prison, P.O. Box 250)
Telephone: 801-576-8235 Fax: 801-576-8213
Enrollment: 43 No. Tchrs: 13
Coordinator: Lory Curtis
E-mail: lory.curtis@canyonsdistrict.org

CARBON SCHOOL DISTRICT

251 West 400 North
Price, Utah 84501
Telephone: 435-637-1732 Fax: 435-637–9417
Enrollment: 3,423 Total No. Tchrs: 176
www.carbonschools.org

BOARD OF EDUCATION

Deeter, Barry	Member
HC35 Box 145, Kenilworth	84529
McCourt, Lee	Member
P.O. Box 491, Wellington	84542
Nielsen, Jaynie Rae	Member
1245 W Gordon Creek Road, Price	84501
Richens, Jeff	Member
320 W 200 N, Price	84501
Woodward, Wayne	Member
925 N 300 E, Price	84501

DISTRICT STAFF

Carlsen, Steven E.	Superintendent
E-mail: carlsens@carbonschools.org	
Atwood, Joan	Elementary Supervisor
Cox, Robert	Dir/Spec. Ed
Jensen, Kerry	Dir/Special Programs/Transportation
Kone, Deon	Supv/Bldg & Grnds
Lancaster, Darin	Admin/Bus
MacKnight, Scott	Tech Specialist
Mainord, Judy	Secondary Supervisor
Rigby, Patti	Acct/Purchasing/Food Services

ELEMENTARY SCHOOLS

05–110 **K–6**
BRUIN POINT ELEMENTARY SCHOOL
P.O. Box 399, Sunnyside 84539
Telephone: 435-888-4474 Fax: 435-888-9938
Cafeteria Telephone: 435-888-6641
Enrollment: 129 No. Tchrs: 7

Principal: Leslie Jewkes
E-mail: jewkesl@carbonschools.org

05–112 **K–6**
CASTLE HEIGHTS ELEMENTARY SCHOOL
750 N Homestead Blvd, Price 84501
Telephone: 435-637-7177 Fax: 435-637-4645
Enrollment: 506 No. Tchrs: 23
Principal: Jan Cox
E-mail: coxj@carbonschools.org

05–114 **K–6**
CREEKVIEW ELEMENTARY SCHOOL
590 W 500 S, Price 84501
Telephone: 435-637-0828 Fax: 435-637-4902
Enrollment: 512 No. Tchrs: 25
Principal: John Thomas, Jr
E-mail: thomasbj@carbonschools.org

05–120 **K–6**
SALLY MAURO ELEMENTARY SCHOOL
20 - 2nd Ave, Helper 84526
Telephone: 435-472-5311 Fax: 435-472-3687
Enrollment: 491 No. Tchrs: 22
Principal: Ryan Maughan
E-mail: maughanr@carbonschools.org

05–154 **K–6**
WELLINGTON ELEMENTARY SCHOOL
250 W 200 N, Box 407, Wellington 84542
Telephone: 435-637-2570 Fax: 435-637-5043
Enrollment: 357 No. Tchrs: 18
Principal: Seth Allred
E-mail: allreds@carbonschools.org

JUNIOR HIGH SCHOOLS

05–408 **7–9**
HELPER JR HIGH SCHOOL
151 Uintah St, Helper 84526
Telephone: 435-472-5441 Fax: 435-472-3502
Enrollment: 176 No. Tchrs: 11
Principal: Tom Montoya
E-mail: montoya@carbonschools.org

05–412 **7–9**
MONT HARMON JR HIGH SCHOOL
60 W 400 N, Price 84501
Telephone: 435-637-0510 Fax: 435-637-6074
Enrollment: 543 No. Tchrs: 27
Principal: Carol Wells
Asst. Principal: Karen Bedont
E-mail: wellsc@carbonschools.org

HIGH SCHOOLS

05–704 **10–12**
CARBON HIGH SCHOOL
750 E 400 N, Price 84501
Telephone: 435-637-2463 Fax: 435-637-4127
Enrollment: 587 No. Tchrs: 30
Principal: Bruce Bean
Asst. Principal: Robin Hussey
E-mail: beanb@carbonschools.org

05–760 **10–12**
LIGHTHOUSE HIGH SCHOOL
251 W 400 N, Price 84501
Telephone: 435-637-7540 Fax: 435-637-4019
Enrollment: 70 No. Tchrs: 8
Principal: Karlene Bianco
E-mail: biancok@carbonschools.org

SPECIAL SCHOOL

05–801
CASTLE VALLEY CENTER
755 N Cedar Hills Dr, Price 84501
Telephone: 435-637–9150 Fax: 435-637-0714
Enrollment: 52 No. Tchrs: 5
Principal: Mike Keller
E-mail: kellerm@carbonschools.org

DAGGETT SCHOOL DISTRICT

196 W 200 N
P.O. Box 249
Manila, Utah 84046
Telephone: 435-784-3174 Fax: 435-784-3549
Enrollment: 169 Total No. Tchrs: 16
www.dsdf.org

BOARD OF EDUCATION

Asbill, Pat Member
P.O. Box 127, Manila 84046
Barber, Marcia Member
1468 W Pines Loop, Dutch John 84023
Jones, Christy Member
117 4th Avenue, P. O. Box 177, Dutch John 84023
Olsen, James Member
P.O. Box 4, Manila 84046
Pallesen, Rena Member
P.O. Box 266, Manila 84046

DISTRICT STAFF

Northcott, E. Bruce Superintendent
E-mail: bnorthcott@dsdf.org
Curtis, Kevin Spec Ed
Durrant, M. Guy Technology & CTE
Parkinson, Kathleen Admin Asst
Robinson, Luann Admin/Bus

ELEMENTARY SCHOOLS

06–104 **K–5**
FLAMING GORGE ELEMENTARY SCHOOL
P.O. Box 289, Dutch John 84023
Telephone: 435-885-3112 Fax: 435-885-3218
Enrollment: 25 No. Tchrs: 2

Principal: Bruce Northcott
E-mail: bnorthcott@dsdf.org

06–112 **K–6**
MANILA ELEMENTARY SCHOOL
125 W 200 N
P.O. Box 249, Manila 84046
Telephone: 435-784-3174 Fax: 435-784-3209
Enrollment: 70 No. Tchrs: 4
Principal: Bruce Northcott
E-mail: bnorthcott@dsdf.org

HIGH SCHOOL

06–704 **7–12**
MANILA HIGH SCHOOL
160 W 200 N
P.O. Box 249, Manila 84046
Telephone: 435-784-3174 Fax: 435-784-3271
Enrollment: 74 No. Tchrs: 9
Principal: Guy Gonder
E-mail: ggonder@dsdf.org

DAVIS SCHOOL DISTRICT

45 East State Street
P.O. Box 588
Farmington, Utah 84025
Telephone: 801-402-5261 Fax: 801-402-5249
Enrollment: 67,736 No. Tchrs: 2,774
www.davis.k12.ut.us

BOARD OF EDUCATION

Cannon, Peter Member
1129 On The Green Way, Farmington 84025
Clark, Jim Member
318 S 750 E, Bountiful 84010
Lovato, David Member
191 E 1500 N, Layton 84041
Larsen, Burke Member
1776 W 2475 S, Syracuse 84075
Lowe, Tamara Vice President
2466 W 650 N, West Point 84015
Smith, Barbara Member
1182 E 1850 S, Bountiful 84010
Storey, Marian President
1370 N. Hwy 89, Kaysville 84037

DISTRICT STAFF

Bowles, W. Bryan Superintendent
E-mail: bbowles@dsdmail.net
Ashby, Rick Dir/Pur
Beus, Michelle Spec/Legal Issues
Brown, Patti Dir/Quality Education
Call, Rick Dir/Sec
Carter, Craig Admin/Bus
Chisholm, Kathy Dir/Special Education
Christensen, Brad Stud Prog

Croft, Donna Supv/Art
Flint, Bonnie Foreign Lang
Frodsham, Kristi Dir/Elem
Hill, Peggy Dir/Adult Ed
Homer, Rulon Dir/Second
Jackson, Judy Coord/Headstart
Leffel, Tim Dir/Accounting
Lunt, Jodi Supv/Sec. Science
Mann, Muriel Dir/Appl Tech
Martin, Roger Dir/Ed Tech
Norman, Patty Interim Dir/Curriculum
Park, Pam Asst. Supt
Poll, Craig Asst. Supt
Robison, John Supv/Phys Ed/Health
Rogers, Chase Dir/Plan & Security
Sheffield, John Dir/Elem
Stevenson, Rita Supv/Ele. Science
Sauve, Sheri Supv/Gift/Talent
Swain, John Supv/Maint
Todd, Lori Dir/Printing
Toone, Logan Dir/Research/Assessment
Williams, Becky Dir/Personnel
Williams, Chris Dir/Foundation/Comm Relations

ELEMENTARY SCHOOLS

07–102 **K–6**
ADAMS ELEMENTARY SCHOOL
2200 E 2500 N, Layton 84041
Telephone: 801-402-3100 Fax: 801-402-3101
Enrollment: 581 No. Tchrs: 24
Principal: Charollet Chambers
E-mail: chchambers@dsdmail.net

07–104 **K–6**
ADELAIDE ELEMENTARY SCHOOL
731 W 3600 S, Bountiful 84010
Telephone: 801-402-1250 Fax: 801-402-1251
Enrollment: 650 No. Tchrs: 25
Principal: Becky Bouvang
E-mail: bbouvang@dsdmail.net

07–106 **K–6**
ANTELOPE ELEMENTARY SCHOOL **(Year-Round)**
1810 S Main, Clearfield 84015
Telephone: 801-402-2100 Fax: 801-402-2101
Enrollment: 773 No. Tchrs: 33
Principal: Gwen Hill
E-mail: ghill@dsdmail.net

07–153 **K–6**
BLUFF RIDGE ELEMENTARY SCHOOL **(Year-Round)**
2680 S 775 W, Syracuse 84075
Telephone: 801-402-2850 Fax: 801-402-2851
Enrollment: 1,075 No. Tchrs: 43
Principal: Traci Robbins
E-mail: trobbins@dsdmail.net

07–108 **K–6**
BOULTON ELEMENTARY SCHOOL

2611 S Orchard Dr, Bountiful 84010
Telephone: 801-402-1300 Fax: 801-402-1301
Enrollment: 505 No. Tchrs: 21
Principal: Laura Bond
E-mail: lbond@dsdmail.net

07–112 K–6
BOUNTIFUL ELEMENTARY SCHOOL
1620 S 50 W, Bountiful 84010
Telephone: 801-402-1350 Fax: 801-402-1351
Enrollment: 452 No. Tchrs: 19
Principal: Debbie Marshall
E-mail: dmarshall@dsdmail.net

07–113 K–6
BUFFALO POINT ELEMENTARY SCHOOL
1924 S Doral Drive, Syracuse 84075
Telephone: 801-402-8400 Fax: 801-402-8401
Enrollment: 1,020 No. Tchrs: 38
Principal: Richard Baird
E-mail: rbaird@dsdmail.net

07–114 K–6
BURTON ELEMENTARY SCHOOL
827 E 200 S, Kaysville 84037
Telephone: 801-402-3150 Fax: 801-402-3151
Enrollment: 703 No. Tchrs: 28
Principal: Denece Johnson
E-mail: dejohnson@dsdmail.net

07–116 K–6
CENTERVILLE ELEMENTARY SCHOOL
350 N 100 E, Centerville 84014
Telephone: 801-402-1400 Fax: 801-402-1401
Enrollment: 461 No. Tchrs: 19
Principal: Cameron Forbush
E-mail: cforbush@dsdmail.net

07–120 K–6
CLINTON ELEMENTARY SCHOOL
1101 W 1800 N, Clinton 84015
Telephone: 801-402-2150 Fax: 801-402-2151
Enrollment: 612 No. Tchrs: 25
Principal: Christopher Laypath
E-mail: claypath@dsdmail.net

07–131 K–6
COLUMBIA ELEMENTARY SCHOOL
378 S 50 W, Kaysville 84037
Telephone: 801-402-3350 Fax: 801-402-3351
Enrollment: 627 No. Tchrs: 29
Principal: Scott Hughes
E-mail: shughes@dsdmail.net

07–122 K–6
COOK ELEMENTARY SCHOOL
1175 W 1350 S, Syracuse 84075
Telephone: 801-402-2200 Fax: 801-402-2201
Enrollment: 777 No. Tchrs: 32
Principal: Loren Clark
E-mail: lsclark@dsdmail.net

07–151 K–6
CREEKSIDE ELEMENTARY SCHOOL
275 W Mutton Hollow Rd, Kaysville 84037
Telephone: 801-402-3650 Fax: 801-402-3651
Enrollment: 710 No. Tchrs: 28
Principal: Vickie Jessen
E-mail: vjessen@dsdmail.net

07–124 K–6
CRESTVIEW ELEMENTARY SCHOOL
185 W Golden Ave, Layton 84041
Telephone: 801-402-3200 Fax: 801-402-3201
Enrollment: 342 No. Tchrs: 18
Principal: Lori Hawthorne
E-mail: lhawthorne@dsdmail.net

07–128 K–6
DOXEY ELEMENTARY SCHOOL
944 N 250 W, Sunset 84015
Telephone: 801-402-2250 Fax: 801-402-2251
Enrollment: 383 No. Tchrs: 19
Principal: Midori Clough
E-mail: mclough@dsdmail.net

07–148 K–6
EAGLE BAY ELEMENTARY SCHOOL
100 N 1933 W, Farmington 84025
Telephone: 801-402-3800 Fax: 801-403-3801
Enrollment: 892 No. Tchrs: 35
Principal: Julie Peters
E-mail: jpeters@dsdmail.net

07–129 K–6
EAST LAYTON ELEMENTARY SCHOOL
2470 E Cherry Ln, East Layton 84041
Telephone: 801-402-3250 Fax: 801-402-3251
Enrollment: 581 No. Tchrs: 24
Principal: Jody Schaap
E-mail: jschaap@dsdmail.net

07–136 K–6
ELLISON PARK ELEMENTARY SCHOOL
800 N Cold Creek Way, Layton 84041
Telephone: 801-402-7300 Fax: 801-402-7301
Enrollment: 837 No. Tchrs: 35
Principal: Chuck Johnson
E-mail: cjohnson@dsdmail.net

07–161 K–6
ENDEAVOUR ELEMENTARY SCHOOL
1870 S 25 W, Kaysville 84037
Telephone: 801-402-0400 Fax: 801-402-0401
Enrollment: 700 No. Tchrs: 24
Principal: Beth Johnston
E-mail: bjohnston@dsdmail.net

07–132 K–6
FARMINGTON ELEMENTARY SCHOOL
50 W 200 S, Farmington 84025
Telephone: 801-402-2950 Fax: 801-402-2951

Enrollment: 511 No. Tchrs: 19
Principal: Doug Forsgren
E-mail: dforsgren@dsdmail.net

07–166 K–6
FOXBORO ELEMENTARY SCHOOL
487 N Foxboro Drive, North Salt Lake 84054
Telephone: 801-402-5050 Fax: 801-402-5051
Enrollment: 900 No. Tchrs: 35
Principal: Kevin Prusse
E-mail: kprusse@dsdmail.net

07–133 K–6
FREMONT ELEMENTARY SCHOOL
2525 N 160 W, Sunset 84015
Telephone: 801-402-2300 Fax: 801-402-2301
Enrollment: 336 No. Tchrs: 18
Principal: Diane Ramsey
E-mail: dramsey@dsdmail.net

07–157 K–6
HERITAGE ELEMENTARY SCHOOL
1354 Weaver Lane, Layton 84041
Telephone: 801-402-1200 Fax: 801-402-1201
Enrollment: 875 No. Tchrs: 34
Principal: Cheryl Christensen
E-mail: cchristensen@dsdmail.net

07–135 K–6
HILL FIELD ELEMENTARY SCHOOL
389 S 1000 E, Clearfield 84015
Telephone: 801-402-2350 Fax: 801-402-2351
Enrollment: 521 No. Tchrs: 25
Principal: Paul Bryner
E-mail: pbryner@dsdmail.net

07–134 K–6
HOLBROOK ELEMENTARY SCHOOL
1018 E 250 N, Bountiful 84010
Telephone: 801-402-1450 Fax: 801-402-1451
Enrollment: 447 No. Tchrs: 19
Principal: Darryl Denhalter
E-mail: ddenhalter@dsdmail.net

07–137 K–6
HOLT ELEMENTARY SCHOOL
448 N 1000 W, Clearfield 84015
Telephone: 801-402-2400 Fax: 801-402-2401
Enrollment: 724 No. Tchrs: 33
Principal: Christine Wahlquist
E-mail: cdwahlquist@dsdmail.net

07–140 K–6
KAYSVILLE ELEMENTARY SCHOOL
50 N 100 E, Kaysville 84037
Telephone: 801-402-3400 Fax: 801-402-3401
Enrollment: 634 No. Tchrs: 25
Principal: Bryan Tesch
E-mail: btesch@dsdmail.net

07–130 K–6
KING ELEMENTARY SCHOOL
601 E 1000 N, Layton 84041
Telephone: 801-402-3300 Fax: 801-402-3301
Enrollment: 645 No. Tchrs: 28
Principal: Buck Ekstrom
E-mail: bekstrom@dsdmail.net

07–139 K–6
KNOWLTON ELEMENTARY SCHOOL
801 Shepard Ln, Farmington 84025
Telephone: 801-402-3000 Fax: 801-402-3001
Enrollment: 688 No. Tchrs: 27
Principal: Grace Larsen
E-mail: glarsen@dsdmail.net

07–155 K–6
LAKESIDE ELEMENTARY SCHOOL
2941 W 800 N, West Point 84015
Telephone: 801-402-2900 Fax: 801-402-2901
Enrollment: 828 No. Tchrs: 34
Principal: Don Holt
E-mail: dholt@dsdmail.net

07–144 K–6
LAYTON ELEMENTARY SCHOOL
369 W Gentile, Layton 84041
Telephone: 801-402-3500 Fax: 801-402-3501
Enrollment: 681 No. Tchrs: 33
Principal: Leslee Spainhower
E-mail: lspainhower@dsdmail.net

07–143 K–6
LINCOLN ELEMENTARY SCHOOL (Year-Round)
591 W 2000 N, Layton 84041
Telephone: 801-402-2450 Fax: 801-402-2451
Enrollment: 809 No. Tchrs: 35
Principal: Christine Whitaker
E-mail: cwhitaker@dsdmail.net

07–145 K–6
MEADOWBROOK ELEMENTARY SCHOOL
700 N 325 W, Bountiful 84010
Telephone: 801-402-1600 Fax: 801-402-1601
Enrollment: 390 No. Tchrs: 19
Principal: Janeal Magalei
E-mail: jmagalei@dsdmail.net

07–141 K–6
MORGAN ELEMENTARY SCHOOL
1065 Thornfield Rd, Kaysville 84037
Telephone: 801-402-3450 Fax: 801-402-3451
Enrollment: 721 No. Tchrs: 28
Principal: Michael Volmar
E-mail: mvolmar@dsdmail.net

07–154 K–6
MOUNTAIN VIEW ELEMENTARY SCHOOL
2025 E 3100 N, Layton 84040
Telephone: 801-402-3700 Fax: 801-402-3701

Enrollment: 755 No. Tchrs: 30
Principal: Don Beatty
E-mail: dbeatty@dsdmail.net

07–142 K–6
MUIR ELEMENTARY SCHOOL
2275 S Davis Blvd, Bountiful 84010
Telephone: 801-402-1550 Fax: 801-402-1551
Enrollment: 675 No. Tchrs: 27
Principal: Jan Rawlins
E-mail: jrawlins@dsdmail.net

07–146 K–6
OAK HILLS ELEMENTARY SCHOOL
1235 E 600 S, Bountiful 84010
Telephone: 801-402-1650 Fax: 801-402-1651
Enrollment: 432 No. Tchrs: 19
Principal: Julie Larsen
E-mail: jlarsen@dsdmail.net

07–147 K–6
ORCHARD ELEMENTARY SCHOOL
205 E Center, North Salt Lake 84054
Telephone: 801-402-1700 Fax: 801-402-1701
Enrollment: 683 No. Tchrs: 26
Principal: Kristy Nelson
E-mail: knelson@dsdmail.net

07–121 K–6
PARKSIDE ELEMENTARY SCHOOL
2262 N 1500 W, Clinton 84015
Telephone: 801-402-1150 Fax: 801-402-1151
Enrollment: 592 No. Tchrs: 24
Principal: Roy Warren
E-mail: drwarren@dsdmail.net

07–150 K–6
READING ELEMENTARY SCHOOL
360 W 2025 N, Centerville 84014
Telephone: 801-402-1750 Fax: 801-402-1751
Enrollment: 611 No. Tchrs: 23
Principal: Shar Weight
E-mail: sweight@dsdmail.net

07–160 K-6
SAND SPRINGS ELEMENTARY SCHOOL
242 N 3200 W, Layton 84041
Telephone: 801-402-3850 Fax: 801-402-3851
Enrollment: 993 No. Tchrs: 38
Principal: Rebecca Hunt
Asst. Principal: Susan Kagie
E-mail: rhunt@dsdmail.net

07–162 K–6
SNOW HORSE ELEMENTARY SCHOOL
1095 W Smith Lane, Kaysville 84037
Telephone: 801-402-7350 Fax: 801-402-7351
Enrollment: 790 No. Tchrs: 33
Principal: Kathleen Bagley
E-mail: kbagley@dsdmail.net

07–156 K–6
SOUTH CLEARFIELD ELEMENTARY SCHOOL
990 E 700 S, Clearfield 84015
Telephone: 801-402-2500 Fax: 801-402-2501
Enrollment: 570 No. Tchrs: 28
Principal: Daren Allred
E-mail: dallred@dsdmail.net

07–158 K–6
SOUTH WEBER ELEMENTARY SCHOOL
1285 E Lester, South Weber 84405
Telephone: 801-402-3750 Fax: 801-402-3751
Enrollment: 839 No. Tchrs: 32
Principal: Marilyn Hales
E-mail: mhales@dsdmail.net

07–159 K–6
STEWART ELEMENTARY SCHOOL
1155 N Main, Centerville 84014
Telephone: 801-402-1850 Fax: 801-402-1851
Enrollment: 689 No. Tchrs: 25
Principal: Vonzaa Hewitt
E-mail: vhewitt@dsdmail.net

07–164 K–6
SUNSET ELEMENTARY SCHOOL
2014 N 250 W, Sunset 84015
Telephone: 801-402-2550 Fax: 801-402-2551
Enrollment: 390 No. Tchrs: 20
Principal: Mike Venable
E-mail: mvenable@dsdmail.net

07–168 K–6
SYRACUSE ELEMENTARY SCHOOL (Year-Round)
1503 S 2000 W, Syracuse 84075
Telephone: 801-402-2600 Fax: 801-402-2601
Enrollment: 948 No. Tchrs: 38
Principal: Sue Caldwell
E-mail: scaldwell@dsdmail.net

07–138 K–6
TAYLOR ELEMENTARY SCHOOL
293 E Pages Ln, Centerville 84014
Telephone: 801-402-1500 Fax: 801-402-1501
Enrollment: 362 No. Tchrs: 17
Principal: Vicki Corwin
E-mail: vcorwin@dsdmail.net

07–172 K–6
TOLMAN ELEMENTARY SCHOOL
300 E 1200 N, Bountiful 84010
Telephone: 801-402-1900 Fax: 801-402-1901
Enrollment: 371 No. Tchrs: 18
Principal: David Pendergast
E-mail: dpendergast@dsdmail.net

07–193 K–6
VAE VIEW ELEMENTARY SCHOOL
1750 W 1600 N, Layton 84041
Telephone: 801-402-2800 Fax: 801-402-2801

Enrollment: 415 No. Tchrs: 22
Principal: Bernardo Villar
E-mail: bvillar@dsdmail.net

07–194 K–6
VALLEY VIEW ELEMENTARY SCHOOL
1395 S 600 E, Bountiful 84010
Telephone: 801-402-2050 Fax: 801-402-2051
Enrollment: 457 No. Tchrs: 18
Principal: Mary Memmott
E-mail: mmemmott@dsdmail.net

07–180 K–6
WASATCH ELEMENTARY SCHOOL
270 E Center St, Clearfield 84015
Telephone: 801-402-2650 Fax: 801-402-2651
Enrollment: 358 No. Tchrs: 19
Principal: Janet Sumner
E-mail: jsumner@dsdmail.net

07–182 K–6
WASHINGTON ELEMENTARY SCHOOL
340 W 650 S, Bountiful 84010
Telephone: 801-402-1950 Fax: 801-402-1951
Enrollment: 274 No. Tchrs: 15
Principal: Liz Beck
E-mail: ebeck@dsdmail.net

07–184 K–6
WEST BOUNTIFUL ELEMENTARY SCHOOL
750 W 400 N, West Bountiful 84087
Telephone: 801-402-2000 Fax: 801-402-2001
Enrollment: 556 No. Tchrs: 24
Principal: Jone Sun
E-mail: jsun@dsdmail.net

07–186 K–6
WEST CLINTON ELEMENTARY SCHOOL (Year-Round)
2826 W 1800 N, Clinton 84015
Telephone: 801-402-2700 Fax: 801-402-2701
Enrollment: 959 No. Tchrs: 39
Principal: Steve Hammer
E-mail: shammer@dsdmail.net

07–188 K–6
WEST POINT ELEMENTARY SCHOOL
3788 W 300 N, West Point 84015
Telephone: 801-402-2750 Fax: 801-402-2751
Enrollment: 830 No. Tchrs: 33
Principal: Nannette Robertson
E-mail: nrobertson@dsdmail.net

07–192 K–6
WHITESIDES ELEMENTARY SCHOOL
233 N Colonial Ave, Layton 84041
Telephone: 801-402-3600 Fax: 801-402-3601
Enrollment: 437 No. Tchrs: 22
Principal: Diane Cahoon
E-mail: dcahoon@dsdmail.net

DAVIS

07–149 K–6
WINDRIDGE ELEMENTARY SCHOOL
1300 S 700 E, Kaysville 84037
Telephone: 801-402-3550 Fax: 801-402-3551
Enrollment: 713 No. Tchrs: 30
Principal: Maren Zimmerman
E-mail: mzimmerman@dsdmail.net

07–152 K–6
WOODS CROSS ELEMENTARY SCHOOL (Year-Round)
745 W 1100 S, Woods Cross 84087
Telephone: 801-402-1800 Fax: 801-402-1801
Enrollment: 772 No. Tchrs: 33
Principal: Eric Holmes
E-mail: eholmes@dsdmail.net

JUNIOR HIGH SCHOOLS

07–404 7–9
BOUNTIFUL JR HIGH SCHOOL
30 W 400 N, Bountiful 84010
Telephone: 801-402-6000 Fax: 801-402-6001
Enrollment: 588 No. Tchrs: 25
Principal: Vickie Ingram
Asst. Principal: Cheryl May
E-mail: vingram@dsdmail.net

07–426 7–9
CENTENNIAL JR HIGH SCHOOL
740 S Sunset Drive, Kaysville 84037
Telephone: 801-402-0100 Fax: 801-402-0101
Enrollment: 1,017 No. Tchrs: 36
Principal: Aaron Hogge
Asst. Principal: Malissa Simonson
Asst. Principal: Jeff Williams
E-mail: ahogge@dsdmail.net

07–406 7–9
CENTERVILLE JR HIGH SCHOOL
625 S Main, Centerville 84014
Telephone: 801-402-6100 Fax: 801-402-6101
Enrollment: 978 No. Tchrs: 37
Principal: Spencer Hansen
Asst. Principal: Steve Geisler
Asst. Principal: Kendall Summers
E-mail: sdhansen@dsdmail.net

07–408 7–9
CENTRAL DAVIS JR HIGH SCHOOL
663 Church St, Layton 84041
Telephone: 801-402-7100 Fax: 801-402-7101
Enrollment: 894 No. Tchrs: 36
Principal: Dave Tanner
Asst. Principal: Martin Hardy
Asst. Principal: Stacy Miller
E-mail: dtanner@dsdmail.net

07–402 7–9
FAIRFIELD JR HIGH SCHOOL

951 N Fairfield Rd, Kaysville 84037
Telephone: 801-402-7000 Fax: 801-402-7001
Enrollment: 1,067 No. Tchrs: 40
Principal: Bryon Nielsen
Asst. Principal: Chris Keime
Asst. Principal: T. J. Barker
E-mail: bnielsen@dsdmail.net

07–409 **7–9**
FARMINGTON JR HIGH SCHOOL
150 S 200 W, Farmington 84025
Telephone: 801-402-6900 Fax: 801-402-6901
Enrollment: 837 No. Tchrs: 32
Principal: Brent Stephens
Asst. Principal: Chadlianne Bodily
Asst. Principal: Dick Close
E-mail: brstephens@dsdmail.net

07–410 **7–9**
KAYSVILLE JR HIGH SCHOOL
100 E 350 S, Kaysville 84037
Telephone: 801-402-7200 Fax: 801-402-7201
Enrollment: 965 No. Tchrs: 37
Principal: Curtis Stromberg
Asst. Principal: Ed Campbell
Asst. Principal: Jeff Clarke
E-mail: cstromberg@dsdmail.net

07–424 **7–9**
LEGACY JR HIGH SCHOOL
411 N 3200 W, Layton 84041
Telephone: 801-402-4700 Fax: 801-402-4701
Enrollment: 1,084 No. Tchrs: 39
Principal: Ken Hadlock
Asst. Principal: Deanne Cooper
Asst. Principal: Don Cressall
E-mail: khadlock@dsdmail.net

07–411 **7–9**
MILLCREEK JR HIGH SCHOOL
245 E 1000 S, Bountiful 84010
Telephone: 801-402-6200 Fax: 801-402-6201
Enrollment: 765 No. Tchrs: 30
Principal: Karyn Bertelsen
Asst. Principal: Adam Thompson
Asst. Principal: Mitri Muna
E-mail: kbertelsen@dsdmail.net

07–413 **7–9**
MUELLER PARK JR HIGH SCHOOL
955 E 1800 S, Bountiful 84010
Telephone: 801-402-6300 Fax: 801-402-6301
Enrollment: 640 No. Tchrs: 25
Principal: Joyce Jones
Asst. Principal: Brock Jackman
E-mail: jjones@dsdmail.net

07–412 **7–9**
NORTH DAVIS JR HIGH SCHOOL
835 S State, Clearfield 84015
Telephone: 801-402-6500 Fax: 801-402-6501
Enrollment: 1,053 No. Tchrs: 40
Principal: Ryan Hansen
Asst. Principal: Cerissa Thompson
Asst. Principal: Steven Poll
Asst. Principal: Shelly Wright
E-mail: rhansen@dsdmail.net

07–414 **7–9**
NORTH LAYTON JR HIGH SCHOOL
1100 W 2000 N, Layton 84041
Telephone: 801-402-6600 Fax: 801-402-6601
Enrollment: 999 No. Tchrs: 39
Principal: Kathy Ashton
Asst. Principal: John Downing
Asst. Principal: Lorrie Barber
E-mail: kashton@dsdmail.net

07–416 **7–9**
SOUTH DAVIS JR HIGH SCHOOL
298 W 2600 S, Bountiful 84010
Telephone: 801-402-6400 Fax: 801-402-6401
Enrollment: 1,036 No. Tchrs: 37
Principal: Jeff Jorgensen
Asst. Principal: Shelly Wright
Asst. Principal: Wendy Smock
E-mail: jjorgensen@dsdmail.net

07–418 **7–9**
SUNSET JR HIGH SCHOOL
1610 N 250 W, Sunset 84015
Telephone: 801-402-6700 Fax: 801-402-6701
Enrollment: 935 No. Tchrs: 36
Principal: Rich Swanson
Asst. Principal: Jefferson Powars
Asst. Principal: Robert Ito
E-mail: rswanson@dsdmail.net

07–420 **7–9**
SYRACUSE JR HIGH SCHOOL
1450 S 2000 W, Syracuse 84075
Telephone: 801-402-6800 Fax: 801-402-6801
Enrolllment: 1,061 No. Tchrs: 42
Principal: Chris Keime
Asst. Principal: Rick Miller
Asst. Principal: Neesha Rutledge
E-mail: ckeime@dsdmail.net

07–422 **7–9**
WEST POINT JR HIGH SCHOOL
2775 W 550 N, West Point 84015
Telephone: 801-402-8100 Fax: 801-402-8101
Enrollment: 1,199 No. Tchrs: 46
Principal: David Birch
Asst. Principal: Anne Sanders
Asst. Principal: Jed Johansen
E-mail: dbirch@dsdmail.net

HIGH SCHOOLS

07–704 **10–12**
BOUNTIFUL HIGH SCHOOL
695 S Orchard Dr, Bountiful 84010
Telephone: 801-402-3900 Fax: 801-402-3901
Enrollment: 1,439 No. Tchrs: 57
Principal: Gregory Wilkey
Asst. Principal: Sue Baylis
Asst. Principal: Alan Smith
E-mail: gwilkey@dsdmail.net

07–706 **10–12**
CLEARFIELD HIGH SCHOOL
931 S 1000 E, Clearfield 84015
Telephone: 801-402-8200 Fax: 801-402-8201
Enrollment: 1,611 No. Tchrs: 65
Principal: Suzi Jensen
Asst. Principal: Ross Harris
Asst. Principal: Mark Jolley
Asst. Principal: Ben Hill
E-mail: sjensen@dsdmail.net

07–708 **10–12**
DAVIS HIGH SCHOOL
325 S Main, Kaysville 84037
Telephone: 801-402-8800 Fax: 801-402-8801
Enrollment: 2,295 No. Tchrs: 82
Principal: Dee Burton
Asst. Principal: Kathy Evans
Asst. Principal: Scott Nielson
Asst. Principal: Richard Firmage
E-mail: dburton@dsdmail.net

07–710 **10–12**
LAYTON HIGH SCHOOL
440 Lancer Ln, Layton 84041
Telephone: 801-402-4800 Fax: 801-402-4801
Enrollment: 1,703 No. Tchrs: 70
Principal: Ryck Astle
Asst. Principal: Russ Zaugg
Asst. Principal: Mike Moss
Asst. Principal: Jim Mossel
E-mail: rastle@dsdmail.net

07–711 **10–12**
NORTHRIDGE HIGH SCHOOL
2430 N Hillfield Rd, Layton 84041
Telephone: 801-402-8500 Fax: 801-402-8501
Enrollment: 1,785 No. Tchrs: 69
Principal: Luke Rasmussen
Asst. Principal: Marc Farris
Asst. Principal: Clyde Jackson
Asst. Principal: Brian Hunt
E-mail: lrasmussen@dsdmail.net

07–716 **10–12**
SYRACUSE HIGH SCHOOL
665 S 2000 W, Syracuse 84075
Telephone: 801-402-7900 Fax: 801-402-7901
Enrollment: 1,960 No. Tchrs: 73

DAVIS

Principal: Wendy Nelson
Asst. Principal: Kellie Mudrow
Asst. Principal: Shawn Johnson
Asst. Principal: Mark Pendleton
E-mail: wnelson@dsdmail.net

07–712 **10–12**
VIEWMONT HIGH SCHOOL
120 W 1000 N, Bountiful 84010
Telephone: 801-402-4200 Fax: 801-402-4201
Enrollment: 1,722 No. Tchrs: 65
Principal: Dan Linford
Asst. Principal: John Sadler
Asst. Principal: Jerry Staley
Asst. Principal: Jonathan Gochberg
E-mail: dlinford@dsdmail.net

07–714 **10–12**
WOODS CROSS HIGH SCHOOL
600 W 2200 S, Woods Cross 84087
Telephone: 801-402-4500 Fax: 801-402-4501
Enrollment: 1,283 No. Tchrs: 54
Principal: John Haning
Asst. Principal: Jason Smith
Asst. Principal: Shawnda Stevens
E-mail: jhaning@dsdmail.net

SPECIAL SCHOOLS

07–802
FAMILY ENRICHMENT CENTER
320 S 500 E, Kaysville 84037
Telephone: 801-402-0650 Fax: 801-402-0651
Enrollment: NA No. Tchrs: NA
Director: Judy Jackson
E-mail: jjackson@dsdmail.net

07–730
MOUNTAIN HIGH
490 S 500 E, Kaysville 84037
Telephone: 801-402-0450 Fax: 801-402-0451
Enrollment: 281 No. Tchrs: 21
Administrator: Kathleen Chronister
E-mail: kchronister@dsdmail.net

07–801
PIONEER ADULT REHABILITATION CENTER
435 Parc Circle, Clearfield 84015
Telephone: 801-402-0950 Fax: 801-402-0951
Enrollment: NA No. Tchrs: 1
Director: Robert Daniels
E-mail: rdaniels@dsdmail.net

07–733
RENAISSANCE ACADEMY
264 S 500 E, Kaysville 84037
Telephone: 801-402-0350 Fax: 801-402-0351
Enrollment: 38 No. Tchrs: 3
Principal: Blake Daniels
E-mail: bdaniels@dsdmail.net

DUCHESNE SCHOOL DISTRICT

50 East 100 South
P.O. Box 446
Duchesne, Utah 84021
Telephone: 435-738-1240 Fax: 435-738-1254
Enrollment: 4,574 Total No. Tchrs: 220
www.dcsd.org

BOARD OF EDUCATION

Harding, Kim President
Rt 3 Box 3557, Myton 84052
Moon, Gordon Vice President
P.O. Box 154, Duchesne 84021
Swasey, Douglas Member
HC 3, Box 510050, Mt. Home 84051
Timothy, Bruce Member
343 E 650 N 97-1, Roosevelt 84066
Wheeler, Greg Member
515 N Mason Circle 68-6, Roosevelt 84066

DISTRICT STAFF

Brotherson, David Superintendent
E-mail: dbrotherson@dcsd.org
Fitzgerald, Joni Human Resources
Guymon, Bruce Student Services Director
Kettle, Mary Ellen Curriculum Director
Miles, Dee E. Admin/Bus
Prescott, Gwen Supv/Sch Lunch
Simkins, Glen Transportation

ELEMENTARY SCHOOLS

08–104 **K–6**
ALTAMONT ELEMENTARY SCHOOL
190 W Main, Box 40, Altamont 84001
Telephone: 435-738-1375 Fax: 435-738-1396
Enrollment: 357 No.Tchrs: 16
Principal: Janalee Goodrich
E-mail: jgoodrich@dcsd.org

08–108 **K–6**
DUCHESNE ELEMENTARY SCHOOL
198 W 200 N, Drawer 370, Duchesne 84021
Telephone: 435-738-1290 Fax: 435-738-1313
Enrollment: 381 No. Tchrs: 18
Principal: Jason Young
E-mail: jyoung@dcsd.org

08–110 **K–2**
EAST ELEMENTARY SCHOOL
700 E 400 N (107-10), Roosevelt 84066
Telephone: 435-725-4665 Fax: 435-725-4709
Enrollment: 630 No. Tchrs: 29
Principal: Russ Nielsen
E-mail: rlnielsen@dcsd.org

08–304 **3–5**
KINGS PEAK ELEMENTARY SCHOOL
437 N 300 W (425-2), Roosevelt 84066
Telephone: 435-725-4630 Fax: 435-725-4661
Enrollment: 563 No. Tchrs: 24
Principal: Guy Coleman
E-mail: gcoleman@dcsd.org

08–112 **K–5**
MYTON ELEMENTARY SCHOOL
400 E Main, Box 186, Myton 84052
Telephone: 435-725-4735 Fax: 435-725-4746
Enrollment: 153 No. Tchrs: 8
Principal: Jennifer Wall
E-mail: jwall@dcsd.org

08–116 **K–5**
NEOLA ELEMENTARY SCHOOL
8709 N State Road 121, Box 220, Neola 84053
Telephone: 435-725-4715 Fax: 435-725-4730
Enrollment: 185 No. Tchrs: 8
Principal: Roxanne Slaugh
E-mail: rslaugh@dcsd.org

08–124 **K–6**
TABIONA ELEMENTARY SCHOOL
10 N Main, Box 470, Tabiona 84072
Telephone: 435-738-1320 Fax: 435-738-1332
Enrollment: 90 No. Tchrs: 5
Principal: Robert Park
E-mail: bpark@dcsd.org

JUNIOR HIGH SCHOOL

08–404 **6–8**
ROOSEVELT JR HIGH SCHOOL
350 W 200 S, Roosevelt 84066
Telephone: 435-725-4585 Fax: 435-725-4622
Enrollment: 673 No. Tchrs: 31
Principal: Dean Wilson
E-mail: dwilson@dcsd.org

HIGH SCHOOLS

08–704 **7–12**
ALTAMONT HIGH SCHOOL
200 W Main, P.O. Box 130, Altamont 84001
Telephone: 435-738-1345 Fax: 435-738-1370
Enrollment: 249 No. Tchrs: 15
Principal: John Huitt
E-mail: jhuitt@dcsd.org

08–708 **7–12**
DUCHESNE HIGH SCHOOL
155 W Main, Box 330, Duchesne 84021
Telephone: 435-738-1260 Fax: 435-738-1285
Enrollment: 325 No. Tchrs: 17
Principal: Stan Young
E-mail: syoung@dcsd.org

08–712 **7–12**
TABIONA HIGH SCHOOL
10 N Main, Box 470, Tabiona 84072

Telephone: 435-738-1320 Fax: 435-738-1332
Enrollment: 75 No. Tchrs: 6
Principal: Robert Park
E-mail: bpark@dcsd.org

08–714 **9–12**
UNION HIGH SCHOOL
135 N Union (124-3), Roosevelt 84066
Telephone: 435-725-4525 Fax: 435-725-4576
Enrollment: 820 No. Tchrs: 32
Principal: Rick Nielsen
E-mail: rfnielsen@dcsd.org

SPECIAL SCHOOLS

08–802 **PK–12**
CON AMORE SCHOOL
325 E Main, Box 99, Myton 84052
Telephone: 435-725-4750 Fax: 435-725-4758
Enrollment: 54 No. Tchrs: 5
Head Teacher: Jean Bleazard
E-mail: jbleazard@dcsd.org

08–804
THOMPSEN SCHOOL **3–12**
7000 W 3000 S, Rt 2, Box 2148, Roosevelt 84066
Telephone: 435-725-4770 Fax: 435-725-4776
Enrollment: 19 No. Tchrs: 3
Principal: Fred Arko
E-mail: fred.arko@dcsd.org

EMERY SCHOOL DISTRICT

120 North Main
P.O. Box 120
Huntington, Utah 84528
Telephone: 435-687-9846 Fax: 435-687-9849
Enrollment: 2,313 Total No. Tchrs: 127
www.emerycsd.org

BOARD OF EDUCATION

Hatt, Royd Vice President
P.O. Box 134, Green River 84525
Johansen, Laurel President
P.O. Box 1099, Castle Dale 84513
Johnson, Marie Member
P.O. Box 1138, Huntington 84528
Singleton, Sam Member
P.O. Box 788, Ferron 84523
Tanner, Nanette Member
P.O. Box 342, Orangeville 84537

DISTRICT STAFF

Sitterud, Kirk L. Superintendent
E-mail: kirk@emeryschools.org
Black, Jared Mgr/Bus
Callahan, Gwen Supv/Sec Ed
Crawford, Jon Dir/Student Serv

Jensen, Jed Supv/Elem Ed
Lake, Kerry Dir/Bldg & Grounds/Maint.
Swenson, Roger Supv Trans/Main
Warren, Jeneane Supv/Sch Lun

ELEMENTARY SCHOOLS

09–124 **K–6**
BOOK CLIFF ELEMENTARY SCHOOL
205 S Solomon St, P.O. Box 448,
Green River 84525
Telephone: 435-564-8102 Fax: 435-564-8327
Enrollment: 138 No. Tchrs: 8
Principal: Melinda Durrant
E-mail: melindad@emeryschools.org

09–104 **K–6**
CASTLE DALE ELEMENTARY SCHOOL
195 E 600 N, P.O. Box 539, Castle Dale 84513
Telephone: 435-381-5221 Fax: 435-381-5220
Enrollment: 210 No. Tchrs: 11
Principal: Ralph Worthen
E-mail: worthenr@emeryschools.org

09–108 **K–6**
CLEVELAND ELEMENTARY SCHOOL
30 S 100 W, P.O. Box 220, Cleveland 84518
Telephone: 435-653-2235 Fax: 435-653-2370
Enrollment: 195 No. Tchrs: 11
Principal: Jerel Lofley
E-mail: jerell@emeryschools.org

09–132 **K–6**
COTTONWOOD ELEMENTARY SCHOOL
55 E 200 S, P.O. Box 679, Orangeville 84537
Telephone: 435-748-2481 Fax: 435-748-2130
Enrollment: 143 No. Tchrs: 9
Principal: Dennis Jones
E-mail: jones@emeryschools.org

09–120 **K–6**
FERRON ELEMENTARY SCHOOL
115 W Mill Rd, P.O. Box 910, Ferron 84523
Telephone: 435-384-2383 Fax: 435-384-2550
Enrollment: 290 No. Tchrs: 15
Principal: Brian Dawes
E-mail: dawesb@emeryschools.org

09–128 **K–6**
HUNTINGTON ELEMENTARY SCHOOL
90 E 100 N, P.O. Box 190, Huntington 84528
Telephone: 435-687–9954 Fax: 435-687-2796
Enrollment: 342 No. Tchrs: 18
Principal: Garth Johnson
E-mail: gj@emeryschools.org

JUNIOR HIGH SCHOOLS

09–404 **7–9**
CANYON VIEW JR HIGH SCHOOL
550 N 400 W,

Box 250, Canyon Rd, Huntington 84528
Telephone: 435-687-2265 Fax: 435-687-9546
Enrollment: 216 No. Tchrs: 11
Principal: James Jones
E-mail: jonesj@emeryschools.org

09–408 **7–9**
SAN RAFAEL JR HIGH SCHOOL
420 W 500 S, P.O. Box 790, Ferron 84523
Telephone: 435-384-2335 Fax: 435-384-3354
Enrollment: 265 No. Tchrs: 14
Principal: Doug Mecham
E-mail: dougm@emeryschools.org

HIGH SCHOOLS

09–706 **10–12**
EMERY HIGH SCHOOL
975 N Center, P.O. Box 499, Castle Dale 84513
Telephone: 435-381-2689 Fax: 435-381-5370
Enrollment: 396 No. Tchrs: 24
Principal: Larry Davis
Assistant Principal: Steven Gordon
E-mail: larryd@emeryschools.org

09–704 **7-12**
GREEN RIVER HIGH SCHOOL
400 N 455 W, Box 450, Green River 84525
Telephone: 435-564-3461 Fax: 435-564-3508
Enrollment: 118 No. Tchrs: 8
Principal: Nolan Johnson
E-mail: nolanj@emeryschools.org

GARFIELD SCHOOL DISTRICT

145 East Center
P.O. Box 398
Panguitch, Utah 84759
Telephone: 435-676-8821 Fax: 435-676-8266
Enrollment: 927 Total No. Tchrs: 57
www.garfk12.org

BOARD OF EDUCATION

Bremner, Brian Member
P.O. Box 59, Panguitch 84759
Christensen, Gregg Vice President
P.O. Box 116, Escalante 84726
Englestead, Kay Member
P.O. Box 484, Panguitch 84759
Cox, Cheryl Member
P.O. Box 1448, Boulder 84716
Platt, Ken President
P.O. Box 96, Henrieville 84736

DISTRICT STAFF

Dalton, Ben Superintendent
E-mail: ben.dalton@garfk12.org
Barney, Curtis Adult Ed/Transportation
Brinkerhoff, Damon Maintenance
Fischer, Leniece Child Nutrition/School Secretary
Hurd, Cynthia Dir/Spec Ed/Testing
Josie, Lucinda Payroll/Receptionist
Judd, Brent Dir/ATE
Miller, LyNese Assessment/CACTUS/SIS
Reynolds, Lark Bus. Administrator
Talbot, Gerald Dir/Technology
Twitchell, Marilyn Accounts Payable

ELEMENTARY SCHOOLS

10–104 **K–6**
ANTIMONY ELEMENTARY SCHOOL
140 N Hwy 22, P.O. Box 120026, Antimony 84712
Telephone: 435-624-3221 Fax: 435-624-3286
Enrollment: 17 No. Tchrs: 1
Head Teacher: Julie Allen
E-mail: julie.allen@garfk12.org

10–108 **K–6**
BOULDER ELEMENTARY SCHOOL
50 School House Ln, P.O. Box 1447, Boulder 84716
Telephone: 435-335-7322 Fax: 435-335-7354
Enrollment: 11 No. Tchrs: 1
Head Teacher: Sandy Sanchez
E-mail: sandy.sanchez@garfk12.org

10–112 **K–6**
BRYCE VALLEY ELEMENTARY SCHOOL
500 W Center, P.O. Box 286, Tropic 84776
Telephone: 435-679-8619 Fax: 435-679-8936
Enrollment: 152 No. Tchrs: 8
Principal: Layne LeFevre
E-mail: layne.lefevre@garfk12.org

10–116 **K–6**
ESCALANTE ELEMENTARY SCHOOL
50 N 300 E, P.O. Box 248, Escalante 84726
Telephone: 435-826-4247 Fax: 435-826-4789
Enrollment: 72 No. Tchrs: 4
Head Teacher: Brandon Sanchez
E-mail: brandon.sanchez@garfk12.org

10–124 **K–6**
PANGUITCH ELEMENTARY SCHOOL
110 S 100 W, P.O. Box 386, Panguitch 84759
Telephone: 435-676-8847 Fax: 435-676-1346
Enrollment: 260 No. Tchrs: 14
Principal: Nick Reynolds
E-mail: nick.reynolds@garfk12.org

MIDDLE SCHOOL

10–304 **7–8**
PANGUITCH MIDDLE SCHOOL
75 S 400 E, P.O. Box 393, Panguitch 84759
Telephone: 435-676-8225 Fax: 435-676-2518
Enrollment: 74 No. Tchrs: 4
Principal: Nick Reynolds
E-mail: nick.reynolds@garfk12.org

HIGH SCHOOLS

10–704 **7–12**
BRYCE VALLEY HIGH SCHOOL
721 W Bryce Way, P.O. Box 70, Tropic 84776
Telephone: 435-679-8835 Fax: 435-679-8539
Enrollment: 129 No. Tchrs: 8
Principal: Jeff Brinkerhoff
E-mail: jeff.brinkerhoff@garfk12.org

10–708 **7–12**
ESCALANTE HIGH SCHOOL
800 E Hwy 12, P.O. Box 228, Escalante 84726
Telephone: 435-826-4205 Fax: 435-826-4231
Enrollment: 82 No. Tchrs: 7
Principal: Eugene King
E-mail: eugene.king@garfk12.org

10–712 **9–12**
PANGUITCH HIGH SCHOOL
390 E 100 S, P.O. Box 393, Panguitch 84759
Telephone: 435-676-8805 Fax: 435-676-8521
Enrollment: 130 No. Tchrs: 8
Principal: Rodney Quarnberg
E-mail: rod.quarnberg@garfk12.org

GRAND SCHOOL DISTRICT

264 South 400 East
Moab, Utah 84532
Telephone: 435-259-5317 Fax: 435-259-6212
Enrollment: 1,467 Total No. Tchrs: 81
www.grandschools.org

BOARD OF EDUCATION

Beth, Joseph Member
2881 E Bench Road, Moab 84532
Hren, Deb Member
640 N 500 W, Moab 84532
Olsen, Ronald A. Member
229 Park Ln, Moab 84532
Walston, M. Bryon Vice President
461 Cottonwood Ln, Moab 84532
Webster, Jim President
795 Hillside Dr, Moab 84532

DISTRICT STAFF

Crane, Scott L. Superintendent
E-mail: cranes@grandschools.org
Butcher, Verna Supv/Trans
Farnsworth, Robert Bus. Admin
Markland, Denese Sec/Payroll
McCormick, Becky Sec to Supt
Melo, Frank Supv/Bldg & Grnds
Rappe, Deb CNP Supv/Sch Lunch
Thurston, Julianne Purchasing

ELEMENTARY SCHOOL

11–106 **K–6**
HELEN M. KNIGHT ELEMENTARY SCHOOL
505 N Mi Vida Drive, Moab 84532
Telephone: 435-259-7350 Fax: 435-259-8094
Enrollment: 781 No. Tchrs: 42
Cafeteria Telephone: 435-259-6657
K-3 Principal: Sherrie Buckingham
E-mail: buckinghams@grandschools.org
4-5 Principal: Taryn Kay
E-mail: kayt@grandschools.org

MIDDLE SCHOOL

11–404 **7–8**
GRAND COUNTY MIDDLE SCHOOL
439 S 100 E, Moab 84532
Telephone: 435-259-7158 Fax: 435-259-6221
Enrollment: 233 No. Tchrs: 12
Principal: Melinda Snow
E-mail: snowm@grandschools.org

HIGH SCHOOL

11–704 **9–12**
GRAND COUNTY HIGH SCHOOL
608 S 400 E, Moab 84532
Telephone: 435-259-8931 Fax: 435-259-4191
Cafeteria: 435-259-4537
Enrollment: 453 No. Tchrs: 25
Principal: Stephen Hren
Asst. Principal: Lance LeVar
E-mail: hrens@grandschools.org

SPECIAL SCHOOLS

11–760 **Alt-Ed**
ARCHES EDUCATION CENTER
608 S 400 E, Moab 84532
Telephone: 435-719-4840 Fax: NA
Enrollment: NA No. Tchrs: NA
Credit Recovery Program: David Bryson
E-mail: brysond@grandschools.org

11–801 **PK**
C. R. SUNDWALL PRESCHOOL
190 E 100 N, Moab 84532
Telephone: 435-259-5628 Fax: 435-259-5628
Enrollment: NA No. Tchrs: NA
Director: Brandy Shumway
E-mail: shumwaybrandyt@grandschools.org

GRANITE SCHOOL DISTRICT

2500 S State Street
Salt Lake City, Utah 84115
Telephone: 385-646-5000 Fax: 385-646-4128
Enrollment: 67,736 Total No. Tchrs: 2,9634
www.graniteschools.org

BOARD OF EDUCATION

Anderson, Connie	Member
602 E 3665 S, Salt Lake City	84106
Bawden, Terry	Vice President
3372 S Island Way, West Valley City	84120
Burgess, Connie	Member
4414 Summerwood St, Taylorsville	84123
Gandy, Gayleen	President
3954 Contadora Circle, West Valley City	84128
Jolley, Julene M.	Member
4121 S Deno Dr, West Valley City	84120
Lofgren, Dan	Member
3618 S Wasatch Cove Circle, Salt Lake City	84109
Meier, Sarah R.	Member
3937 Hazy Way, West Jordan	84084

DISTRICT STAFF

Bates, Martin W.	Superintendent
E-mail: mwbates@graniteschools.org	
Anthony, Rick	Dir/Instr. Tech/ADD
Averett, Rob	Dir/Resource Development
Bradshaw, Kieth	Risk Prop. Mgmt/Student Acct
Brinkman, Annette	Assoc. Dir/Induction & Intervention
Carpenter, Chad	Associate Dir/HR
Carroll, Carol	Associate Dir/YESS Program
Casaday, Shauna	Associate Dir/Special Education
Converse, Noelle	Dir/Spec Ed
Day, Jim	Arch/Engin. Srvs
Duzett, Annette	Dir/School Accountability Services
Forsythe, Rick	Assoc Dir/HR
Fraser, Mike	Asst. Supt/School Acct. Services
Gardner, Jared	Dir/Pur, Warehouse
Garrett, David F.	Bus Admin & Treas
Given, Tom	Dir/Trans
Gourley, David	Asst Supt/Support Srvs
Hansen, Curt	Dir/Prevention & Student Placement
Hansen, Paul	Dir/School Accountability Services
Hartley, Devon	GTI Principal
Harvey, Launa	Dir/School Accountability Services
Henderson, Jim	Asst. Supt/Ed Support
Holbrook, Bryce	Assoc Dir/Planning & Boundaries
Horsley, Ben	Dir/Communications
Howe, Gail	Dir/School Accountability Services
Johnson, Randy	Chief of Police
Kenley, Bill	Dir/Talent Development
Larsen-Miller, Lynn	Asst. Dir/Spec Ed
Larson, Doug	Dir/Policy & Legal Services/ADD
Lewis, Chris	Dir/Accnt & Printing
Lindsay, Jane	Dir/School Accountability Services
Lui, Charlene	Dir/Ed Equity
MacKay, Kayla	Assist. Dir/Granite Peaks
Mariotti, Linda	Asst Supt/Technology & Learning
McNeill-Waters, Donnette	Dir/HR
Mitchell, Larry	Dir/Maint
Moon, Brandy	Associate Dir/Special Education
Pearce, Clay	Assoc. Dir/Prevention & Student Placement
Petersen, Judy	Asst. Dir/College Career Ready
Prall, Rich	Dir/Sch Foods Srvs
Ripplinger, Randy	Dir/Multimedia
Rettie, Dave	Assoc Dir/Human Res
Roberts, Dale	Dir/Info Sys
Robinson, Karen	Associate Dir/Curriculum
Robison, Mitch	Dir/ Budget Dev
Ross, Paul	Admin/Ed Equity
Rudelich, Mary Alice	Dir/Curriculum & Instruction
Schubach, Carolyn	Associate Dir/Curriculum
Severe, Brent	Dir/Granite Ed Foundation/ADD
Taylor, James	Dir/CTE
Thomas, Darryl	Dir/Research/Assm & Eval
Thorum, Claudia	Dir/Granite Peaks
Van Gorder, Brenda	Prin/Presch/Spec Ed
Welch, Richard	Dir/Payroll

ELEMENTARY SCHOOLS

12–102 **K–6**
ACADEMY PARK ELEMENTARY SCHOOL
4580 Westpoint Dr, West Valley City 84120-5920
Telephone: 385-646-4750 Fax: 385-646-4751
Enrollment: 604 No. Tchrs: 25
Principal: Jean Gowans
E-mail: jwgowans@graniteschools.org

12–103 **K–6**
ARCADIA ELEMENTARY SCHOOL
3461 W 4850 S, Taylorsville 84118-2833
Telephone: 385-646-4756 Fax: 385-646-4757
Enrollment: 562 No. Tchrs: 23
Principal: Cecillia Jabakumar
E-mail: ccjabakumar@graniteschools.org

12–104 **K–6**
THOMAS W. BACCHUS ELEMENTARY SCHOOL
5925 S 5975 W, Kearns 84118-7730
Telephone: 385-646-4762 Fax: 385-646-4763
Enrollment: 570 No. Tchrs: 24
Principal: Christine Drummond
E-mail: cdrummond@graniteschools.org

12–107 **K–6**
BEEHIVE ELEMENTARY SCHOOL
5655 S 5220 W, Kearns 84118-7500
Telephone: 385-646-4768 Fax: 385-646-4769
Enrollment: 649 No. Tchrs: 28
Principal: Pauline Longberg
E-mail: plongberg@graniteschools.org

12–106 **K–6**
BENNION ELEMENTARY SCHOOL
5775 S Sierra Grande Dr, Salt Lake City 84118-2633
Telephone: 385-646-4774 Fax: 385-646-4775
Enrollment: 676 No. Tchrs: 27
Principal: Lynne Rada
E-mail: ltrada@graniteschools.org

12–105 **K–6**
JIM BRIDGER ELEMENTARY SCHOOL
5368 W Cyclamen Way, West Jordan 84084-5900
Telephone: 385-646-4780 Fax: 385-646-4781

Enrollment: 589 No. Tchrs: 24
Principal: Paulette McMillan
E-mail: pmcmillan@graniteschools.org

12–111 K–6
COPPER HILLS ELEMENTARY SCHOOL
7635 W 3715 S, Magna 84044-2399
Telephone: 385-646-4792 Fax: 385-646-4793
Enrollment: 574 No. Tchrs: 24
Principal: Janice Flanagan
E-mail: jrflanagan@graniteschools.org

12–112 K–6
COTTONWOOD ELEMENTARY SCHOOL
5205 Holladay Blvd, Salt Lake City 84117-7199
Telephone: 385-646-4798 Fax: 385-646-4799
Enrollment: 490 No. Tchrs: 18
Principal: Karen Chatterton
E-mail: kschatterton@graniteschools.org

12–114 K–6
CRESTVIEW ELEMENTARY SCHOOL
2100 E Lincoln Ln, Salt Lake City 84124-2747
Telephone: 385-646-4804 Fax: 385-646-4805
Enrollment: 640 No. Tchrs: 24
Principal: Verneita Hunt
E-mail: vrhunt@graniteschools.org

12–118 K–6
DIAMOND RIDGE ELEMENTARY SCHOOL
6034 Mill Valley Lane, Salt Lake City 84118-9315
Telephone: 385-646-4858 Fax: 385-646-4859
Enrollment: 760 No. Tchrs: 31
Principal: Debbie Koji
Asst. Principal: Tod Cracroft
E-mail: dkkoji@graniteschools.org

12–137 K–6
HOWARD R. DRIGGS ELEMENTARY SCHOOL
4340 S 2700 E, Salt Lake City 84124-3750
Telephone: 385-646-4810 Fax: 385-646-4811
Enrollment: 695 No. Tchrs: 27
Principal: Christina Vierra-McGill
Asst. Principal: Brittany Gilson
E-mail: cvmcgill@graniteschools.org

12–124 K–6
EASTWOOD ELEMENTARY SCHOOL
3305 Wasatch Blvd, Salt Lake City 84109-3262
Telephone: 385-646-4816 Fax: 385-646-4817
Enrollment: 478 No. Tchrs: 19
Principal: Jim McCasland
E-mail: jrmccasland@graniteschools.org

12–125 K–6
ELK RUN ELEMENTARY SCHOOL
3550 S Helen Drive, Magna 84044
Telephone: 385-646-4786 Fax: 385-646-4787
Enrollment: 691 No. Tchrs: 28
Principal: Jonathan Adams

GRANITE

Asst. Principal: Rosselis Cabanillas
E-mail: jadams@graniteschools.org

12–179 K–6
PHILO T. FARNSWORTH ELEMENTARY SCHOOL
3751 S 4225 W, West Valley City 84120-3126
Telephone: 385-646-4822 Fax: 385-646-4823
Enrollment: 670 No. Tchrs: 29
Principal: Judy Giles
E-mail: jgiles@graniteschools.org

12–127 K–6
FOX HILLS ELEMENTARY SCHOOL
3775 W 6020 S, Salt Lake City 84118-3753
Telephone: 385-646-4828 Fax: 385-646-4829
Enrollment: 687 No. Tchrs: 27
Principal: J. Lynn Cooper
Asst. Principal: Janet Thorpe
E-mail: jlcooper@graniteschools.org

12–138 K–6
JOHN C. FREMONT ELEMENTARY SCHOOL
4249 S 1425 W, Taylorsville 84123-2119
Telephone: 385-646-4834 Fax: 385-646-4835
Enrollment: 571 No. Tchrs: 24
Principal: Paul McCarty
E-mail: pjmccarty@graniteschools.org

12–126 K–6
ROBERT FROST ELEMENTARY SCHOOL
3444 W 4400 S, West Valley City 84119-5644
Telephone: 385-646-4840 Fax: 385-646-4841
Enrollment: 512 No. Tchrs: 23
Principal: Dona Harris
E-mail: djharris@graniteschools.org

12–116 K–6
DAVID GOURLEY ELEMENTARY SCHOOL
4905 S 4300 W, Kearns 84118-4817
Telephone: 385-646-4846 Fax: 385-646-4847
Enrollment: 691 No. Tchrs: 31
Principal: David Gomez
E-mail: dgomez@graniteschools.org

12–128 K–6
GRANGER ELEMENTARY SCHOOL
3702 S 1950 W, West Valley City 84119
Telephone: 385-646-4852 Fax: 385-646-4853
Enrollmant: 854 No. Tchrs: 37
Principal: Rebecca Tesch
Asst. Principal: Christie Christensen
E-mail: rktesch@graniteschools.org

12–134 K–6
HILLSDALE ELEMENTARY SCHOOL
3275 W 3100 S, West Valley City 84119-1776
Telephone: 385-646-4864 Fax: 385-646-4865
Enrollment: 769 No. Tchrs: 35
Principal: Marla Wharton
Asst. Principal: Doug Johnson
E-mail: mwharton@graniteschools.org

12–130 **K–6**
HILLSIDE ELEMENTARY SCHOOL
4283 S 6000 W, West Valley City 84128-6510
Telephone: 385-646-4870 Fax: 385-646-4871
Enrollment: 676 No. Tchrs: 27
Principal: Jan Winger
Asst. Principal: Brittany Gilson
E-mail: jlwinger@graniteschools.org

12–135 **K–6**
HUNTER ELEMENTARY SCHOOL
4351 S 5400 W, West Valley City 84120-4644
Telephone: 385-646-4876 Fax: 385-646-4877
Enrollment: 643 No. Tchrs: 28
Principal: Natalie Hansen
E-mail: nhansen@graniteschools.org

12–141 **K–6**
JACKLING ELEMENTARY SCHOOL
3760 S 4610 W, West Valley City 84120-3702
Telephone: 385-646-4882 Fax: 385-646-4883
Enrollment: 535 No. Tchrs: 23
Principal: Jared Broderick
E-mail: jrbroderick@graniteschools.org

12–140 **K–6**
LAKE RIDGE ELEMENTARY SCHOOL
7400 W 3400 S, Magna 84044-2170
Telephone: 385-646-4888 Fax: 385-646-4889
Enrollment: 644 No. Tchrs: 25
Principal: Dorthea Gray
E-mail: dsgray@graniteschools.org

12–148 **K–6**
LINCOLN ELEMENTARY SCHOOL
450 E 3700 S, Salt Lake City 84115-4698
Telephone: 385-646-4894 Fax: 385-646-4895
Enrollment: 454 No. Tchrs: 20
Principal: Karen Gregory
E-mail: kgregory@graniteschools.org

12–156 **K–6**
MAGNA ELEMENTARY SCHOOL
8500 W 3100 S, Magna 84044-1729
Telephone: 385-646-4900 Fax: 385-646-4901
Enrollment: 571 No. Tchrs: 26
Principal: Victoria Thomas
Asst. Principal: Leslie Bell
E-mail: vlthomas@graniteschools.org

12–160 **K–6**
MILL CREEK ELEMENTARY SCHOOL
3761 S 1100 E, Salt Lake City 84106-2468
Telephone: 385-646-4912 Fax: 385-646-4913
Enrollment: 440 No. Tchrs: 18
Principal: Allison Banks
E-mail: abanks@graniteschools.org

12–164 **K–6**
MONROE ELEMENTARY SCHOOL
4450 W 3100 S, West Valley City 84120-1510
Telephone: 385-646-4918 Fax: 385-646-4919
Enrollment: 735 No. Tchrs: 33
Principal: JoAnn Crawley
Asst. Principal: Marla Wharton
Asst. Principal: Rosselis Cabanillas
E-mail: jcrawley@graniteschools.org

12–168 **K–6**
MORNINGSIDE ELEMENTARY SCHOOL
4170 S 3000 E, Salt Lake City 84124-3075
Telephone: 385-646-4924 Fax: 385-646-4925
Enrollment: 411 No. Tchrs: 18
Principal: Joan Bramble
E-mail: jbramble@graniteschools.org

12–139 **K–6**
JAMES E. MOSS ELEMENTARY SCHOOL
4399 S 500 E, Salt Lake City 84107-2867
Telephone: 385-646-4930 Fax: 385-646-4931
Enrollment: 536 No. Tchrs: 23
Principal: Judith Simmons-Kissell
E-mail: jakissell@graniteschools.org

12–170 **K–6**
OAKRIDGE ELEMENTARY SCHOOL
4325 S Jupiter Dr, Salt Lake City 84124-3906
Telephone: 385-646-4936 Fax: 385-646-4937
Enrollment: 549 No. Tchrs: 21
Principal: Rosanne Newell
E-mail: ronewell@graniteschools.org

12–172 **K–6**
OAKWOOD ELEMENTARY SCHOOL
5815 S Highland Dr, Salt Lake City 84121-1325
Telephone: 385-646-4942 Fax: 385-646-4943
Enrollment: 478 No. Tchrs: 20
Principal: Dianne Phillips
E-mail: dphillips@graniteschools.org

12–176 **K–6**
OQUIRRH HILLS ELEMENTARY SCHOOL
5241 S 4280 W, Kearns 84118-4390
Telephone: 385-646-4948 Fax: 385-646-4949
Enrollment: 404 No. Tchrs: 20
Principal: Karen Marberger
E-mail: ktmarberger@graniteschools.org

12–177 **K–6**
DOUGLAS T. ORCHARD ELEMENTARY SCHOOL
6744 W 3800 S, West Valley City 84128-3510
Telephone: 385-646-4954 Fax: 385-646-4595
Enrollment: 631 No. Tchrs: 28
Principal: Alison Tanner
E-mail: atanner@graniteschools.org

12–212 **K–6**
WILLIAM PENN ELEMENTARY SCHOOL
1670 Siggard Drive, Salt Lake City 84106
Telephone: 385-646-4960 Fax: 385-646-4961

Enrollment: 656 No. Tchrs: 25
Principal: Patrick Flanagan
E-mail: pflanagan@graniteschools.org

12–178 K–6
PIONEER ELEMENTARY SCHOOL
3860 S 3380 W, West Valley City 84119-4442
Telephone: 385-646-4966 Fax: 385-646-4967
Enrollment: 692 No. Tchrs: 31
Principal: Julie Lorentzon
Asst. Principal: Teri Ann Cooper
E-mail: jlorentzon@graniteschools.org

12–182 K–6
PLEASANT GREEN ELEMENTARY SCHOOL
8201 W 2700 S, Magna 84044-1323
Telephone: 385-646-4972 Fax: 385-646-4973
Enrollment: 613 No. Tchrs: 28
Principal: Sharon Prescott
E-mail: slprescott@graniteschools.org

12–180 K–6
PLYMOUTH ELEMENTARY SCHOOL
5220 S 1470 W, Salt Lake City 84123-4810
Telephone: 385-646-4978 Fax: 385-646-4979
Enrollment: 617 No. Tchrs: 25
Principal: Tysen Fausett
E-mail: tfausett@graniteschools.org

12–184 K–6
REDWOOD ELEMENTARY SCHOOL
2650 S Redwood Rd, West Valley City 84119-2318
Telephone: 385-646-4984 Fax: 385-646-4985
Enrollment: 847 No. Tchrs: 37
Principal: Leslie Bell
Asst. Principal: Christie Christensen
E-mail: lbell@graniteschools.org

12–186 K–6
ROLLING MEADOWS ELEMENTARY SCHOOL
2950 Whitehall Dr, West Valley City 84119-4862
Telephone: 385-646-4990 Fax: 385-646-4995
Enrollment: 501 No. Tchrs: 23
Principal: Malynda Cloward
E-mail: mkcloward@graniteschools.org

12–188 K–6
ROOSEVELT ELEMENTARY SCHOOL
3225 S 800 E, Salt Lake City 84106-1642
Telephone: 385-646-4996 Fax: 385-646-4997
Enrollment: 517 No. Tchrs: 24
Principal: Jennifer Reed
E-mail: jkreed@graniteschools.org

12–190 K–6
ROSECREST ELEMENTARY SCHOOL
2420 Fisher Ln, Salt Lake City 84109-2504
Telephone: 385-646-5002 Fax: 385-646-5003
Enrollment: 429 No. Tchrs: 18
Principal: Tina West
E-mail: twest@graniteschools.org

12–110 K–6
CARL SANDBURG ELEMENTARY SCHOOL
3900 S 5325 W, West Valley City 84120-4440
Telephone: 385-646-5008 Fax: 385-646-5009
Enrollment: 473 No. Tchrs: 20
Principal: Marilyn Laughlin
E-mail: mlaughlin-jones@graniteschools.org

12–191 K–6
SILVER HILLS ELEMENTARY SCHOOL
5770 W 5100 S, Kearns 84118-8412
Telephone: 385-646-5014 Fax: 385-646-5015
Enrollment: 480 No. Tchrs: 21
Principal: Paula Sorensen
E-mail: pasorensen@graniteschools.org

12–194 K–6
CALVIN S. SMITH ELEMENTARY SCHOOL
2150 W 6200 S, Taylorsville 84118-1481
Telephone: 385-646-5020 Fax: 385-646-5021
Enrollment: 661 No. Tchrs: 28
Principal: Nykola Patton
E-mail: npatton@graniteschools.org

12–196 K–6
SOUTH KEARNS ELEMENTARY SCHOOL
4430 W 5570 S, Kearns 84118-5514
Telephone: 385-646-5026 Fax: 385-646-5027
Enrollment: 390 No. Tchrs: 18
Principal: Marie Rose
E-mail: mcrose@graniteschools.org

12–192 K–6
SPRING LANE ELEMENTARY SCHOOL
5315 S 1700 E, Salt Lake City 84117-7420
Telephone: 385-646-4906 Fax: 385-646-4907
Enrollment: 557 No. Tchrs: 22
Principal: Vicki Ricketts
E-mail: varicketts@graniteschools.org

12–197 K–6
STANSBURY ELEMENTARY SCHOOL
3050 S 2700 W, West Valley City 84119-2999
Telephone: 385-646-5032 Fax: 385-646-5033
Enrollment: 797 No. Tchrs: 32
Principal: Ernie Broderick
Asst. Principal: Doug Johnson
E-mail: edbroderick@graniteschools.org

12–198 K–6
TAYLORSVILLE ELEMENTARY SCHOOL
2010 W 4230 S, Taylorsville 84119-5428
Telephone: 385-646-5038 Fax: 385-646-5039
Enrollment: 562 No. Tchrs: 23
Principal: Michelle Love-Day
E-mail: mlove-day@graniteschools.org

12–193 K–6
HARRY S. TRUMAN ELEMENTARY SCHOOL
4639 S 3200 W, West Valley City 84119-5943

Telephone: 385-646-5044 Fax: 385-646-5045
Enrollment: 544 No. Tchrs: 23
Principal: Tyler Howe
E-mail: ahowe@graniteschools.org

12–199 K–6
TWIN PEAKS ELEMENTARY SCHOOL
5325 S 1045 E, Salt Lake City 84117-7294
Telephone: 385-646-5049 Fax: 385-646-5051
Enrollment: 482 No. Tchrs: 21
Principal: Tracy Rose
E-mail: rdrose@graniteschools.org

12–195 K–6
UPLAND TERRACE ELEMENTARY SCHOOL
3700 S 2860 E, Salt Lake City 84109-3514
Telephone: 385-646-5055 Fax: 385-646-5056
Enrollment: 612 No. Tchrs: 26
Principal: Andrew Carbaugh
E-mail: acarbaugh@graniteschools.org

12–203 K–6
VALLEY CREST ELEMENTARY SCHOOL
5240 W 3100 S, West Valley City 84120-1425
Telephone: 385-646-5061 Fax: 385-646-5062
Enrollment: 804 No. Tchrs: 33
Principal: Jane McClure
Asst. Principal: Tod Cracroft
E-mail: jamcclure@graniteschools.org

12–201 K–6
VISTA ELEMENTARY SCHOOL
4925 S 2200 W, Taylorsville 84118-1662
Telephone: 385-646-5067 Fax: 385-646-5068
Enrollment: 721 No. Tchrs: 27
Principal: Jolene Randall
Asst. Principal: Mary Beth Schmidt
E-mail: jbrandall@graniteschools.org

12–204 K–6
WEST KEARNS ELEMENTARY SCHOOL
4900 S 4620 W, Kearns, 84118-6299
Telephone: 385-646-5073 Fax: 385-646-5074
Enrollment: 713 No. Tchrs: 32
Principal: Brent Nelson
Asst. Principal: Trent Hendricks
E-mail: blnelson@graniteschools.org

12–206 K–6
WEST VALLEY ELEMENTARY SCHOOL
6049 W Brud Dr, West Valley City 84128-7032
Telephone: 385-646-5079 Fax: 385-646-5080
Enrollment: 755 No. Tchrs: 33
Principal: Naomi Hopf
Asst. Principal: Teri Ann Cooper
E-mail: nwhopf@graniteschools.org

12–205 K–6
WESTBROOK ELEMENTARY SCHOOL
3451 W 6200 S, Taylorsville 84118-3217
Telephone: 385-646-5085 Fax: 385-646-5086
Enrollment: 660 No. Tchrs: 28
Principal: Milicent Larsen-Fogarty
E-mail: mlarsen@graniteschools.org

12–202 K–6
WESTERN HILLS ELEMENTARY SCHOOL
5190 S Heath Ave, Kearns 84118-6878
Telephone: 385-646-5091 Fax: 385-646-5092
Enrollment: 525 No. Tchrs: 22
Principal: Mardel Higginson
E-mail: mshigginson@graniteschools.org

12–208 K–6
WHITTIER ELEMENTARY SCHOOL
3585 S 6000 W, West Valley City 84128-2674
Telephone: 385-646-5096 Fax: 385-646-5097
Enrollment: 750 No. Tchrs: 33
Principal: Lynette Golze
Asst. Principal: Julie Wilson
E-mail: lgolze@graniteschools.org

12–216 K–6
WOODROW WILSON ELEMENTARY SCHOOL
2567 S Main, Salt Lake City 84115-3044
Telephone: 385-646-5102 Fax: 385-646-5106
Enrollment: 731 No. Tchrs: 32
Principal: Lynda Hart
Asst. Principal: Mary Beth Schmidt
E-mail: lhart@graniteschools.org

12–220 K–6
WOODSTOCK ELEMENTARY SCHOOL
6015 S 1300 E, Salt Lake City 84121-1717
Telephone: 385-646-5108 Fax: 385-646-5109
Enrollment: 415 No. Tchrs: 16
Principal: Yvonne Pearson
E-mail: ypearson@graniteschools.org

12–131 K–6
GERALD WRIGHT ELEMENTARY SCHOOL
6760 W 3100 S, West Valley City 84128
Telephone: 385-646-5480 Fax: 385-646-5481
Enrollment: 826 No. Tchrs: 33
Principal: Chad Christman
Asst. Principal: Janet Thorpe
E-mail: cachristman@graniteschools.org

JUNIOR HIGH SCHOOLS

12–400 7–9
BENNION JR HIGH SCHOOL
6055 S 2700 W, Taylorsville 84118-5934
Telephone: 385-646-5114 Fax: 385-646-5115
Enrollment: 965 No. Tchrs: 41
Principal: Mary Rhodes
Asst. Principal: Merla Bybee
E-mail: mrhodes@graniteschools.org

12–402 7–9
BONNEVILLE JR HIGH SCHOOL

5330 S 1660 E, Salt Lake City 84117-7498
Telephone: 385-646-5124 Fax: 385-646-5127
Enrollment: 850 No. Tchrs: 36
Principal: Karl Moody
Asst. Principal: Dawn Hauser
E-mail: kfmoody@graniteschools.org

12–404 7–9
BROCKBANK JR HIGH SCHOOL
2935 S 8560 W, Magna 84044-1252
Telephone: 385-646-5134 Fax: 385-646-5135
Enrollment: 963 No. Tchrs: 41
Principal: Terri Van Winkle
Asst. Principal: Lois Elkington
E-mail: tlvanwinkle@graniteschools.org

12–410 7–9
CHURCHILL JR HIGH SCHOOL
3450 Oakview Dr, Salt Lake City 84124-3299
Telephone: 385-646-5144 Fax: 385-646-5147
Enrollment: 650 No. Tchrs: 28
Principal: Steve Hogan
Asst. Principal: Jim Rice
E-mail: snhogan@graniteschools.org

12–411 7–9
EISENHOWER JR HIGH SCHOOL
4351 S Redwood Rd, Taylorsville 84123-2298
Telephone: 385-646-5154 Fax: 385-646-5156
Enrollment: 966 No. Tchrs: 43
Principal: Rod Horton
Asst. Principal: Matthew Graham
E-mail: rshorton@graniteschools.org

12–412 7–9
EVERGREEN JR HIGH SCHOOL
3401 S 2000 E, Salt Lake City 84109-2999
Telephone: 385-646-5164 Fax: 385-646-5165
Enrollment: 872 No. Tchrs: 35
Principal: Mark Grant
Asst. Principal: Christine Straatman
E-mail: mwgrant@graniteschools.org

12–416 7–9
GRANITE PARK JR HIGH SCHOOL
3031 S 200 E, Salt Lake City 84115-3862
Telephone: 385-646-5174 Fax: 385-646-5175
Enrollment: 778 No. Tchrs: 41
Principal: Taran Chun
Asst. Principal: Renee Stirling
E-mail: tchun@graniteschools.org

12–418 7–9
HUNTER JR HIGH SCHOOL
6131 W 3785 S, West Valley City 84120-2546
Telephone: 385-646-5184 Fax: 385-646-5185
Enrollment: 1,141 No. Tchrs: 48
Principal: Doug Wagstaff
Asst. Principal: Kirby Bauer
E-mail: dwagstaff@graniteschools.org

GRANITE

12–419 7–9
THOMAS JEFFERSON JR HIGH SCHOOL
5850 S 5600 W, Kearns 84118-7957
Telephone: 385-646-5194 Fax: 385-646-5195
Enrollment: 1,074 No. Tchrs: 45
Principal: Jared Reynolds
Asst. Principal: Cathleen Thompson
E-mail: jreynolds@graniteschools.org

12–420 7–9
KEARNS JR HIGH SCHOOL
4040 W Sam's Blvd, Kearns 84118-4392
Telephone: 385-646-5204 Fax: 385-646-5206
Enrollment: 800 No. Tchrs: 38
Principal: Kandace Barber
Asst. Principal: Jason Rosvall
E-mail: klbarber@graniteschools.org

12–422 7–9
JOHN F. KENNEDY JR HIGH SCHOOL
4495 S 4800 W, West Valley City 84120-5927
Telephone: 385-646-5214 Fax: 385-646-5215
Enrollment: 1,069 No. Tchrs: 45
Principal: Mary Anne Stevens
Asst. Principal: Emily Grunig
E-mail: mpstevens@graniteschools.org

12–423 7–9
SCOTT M. MATHESON JR HIGH SCHOOL
3650 S Montclair St, Magna 84044-2522
Telephone: 385-646-5290 Fax: 385-646-5299
Enrollment: 1,222 No. Tchrs: 53
Principal: Marijean Woolf
Asst. Principal: Scott Bell
E-mail: mbwoolf@graniteschools.org

12–424 7–9
OLYMPUS JR HIGH SCHOOL
2217 E 4800 S, Salt Lake City 84117-5395
Telephone: 385-646-5224 Fax: 385-646-5227
Enrollment: 786 No. Tchrs: 31
Principal: Carole Harris
Asst. Principal: Rocky Lambourne
E-mail: chharris@graniteschools.org

12–428 7–9
VALLEY JR HIGH SCHOOL
4195 S 3200 W, West Valley City 84119-5128
Telephone: 385-646-5234 Fax: 385-646-5235
Enrollment: 929 No. Tchrs: 41
Principal: David Holt
Asst. Principal: Shauna States
E-mail: dcholt@graniteschools.org

12–432 7–9
WASATCH JR HIGH SCHOOL
3750 S 3100 E, Salt Lake 84109-3719
Telephone: 385-646-5244 Fax: 385-646-5246
Enrollment: 890 No. Tchrs: 35
Principal: Christine Rydalch

Asst. Principal: John Anderson
E-mail: crydalch@graniteschools.org

12–434 **7–9**
WEST LAKE JR HIGH SCHOOL
3400 S 3450 W, West Valley City 84119-2528
Telephone: 385-646-5254 Fax: 385-646-5259
Enrollment: 1,162 No. Tchrs: 53
Principal: Ike Spencer
Asst. Principal: Charlie Peterson
E-mail: iaspencer@graniteschools.org

HIGH SCHOOLS

12–702 **10–12**
COTTONWOOD HIGH SCHOOL
5715 S 1300 E, Salt Lake City 84121-1099
Telephone: 385-646-5264 Fax: 385-646-5266
Counseling Office: 385-646-5265
Enrollment: 1,675 No. Tchrs: 72
Principal: Mitch Nerdin
Asst. Principal: Ben Anderson
Asst. Principal: Geoff Murdock
E-mail: mnerdin@graniteschools.org

12–704 **10–12**
CYPRUS HIGH SCHOOL
8623 W 3000 S, Magna 84044-1209
Telephone: 385-646-5300 Fax: 385-646-5303
Counseling Office: 385-646-5302
Enrollment: 1,556 No. Tchrs: 64
Principal: Stephen Hess
Asst. Principal: David Beck
Asst. Principal: Dottie Alo
E-mail: skhess@graniteschools.org

12–708 **10–12**
GRANGER HIGH SCHOOL
3690 S 3600 W, West Valley City 84119-2569
Telephone: 385-646-5320 Fax: 385-646-5322
Counseling Office: 385-646-5321
Enrollment: 1,697 No. Tchrs: 77
Principal: Jerry Haslam
ADD Asst. Principal: Robert Wessman
Asst. Principal: David Gatti
Asst. Principal: Ryan Oaks
E-mail: jdhaslam@graniteschools.org

12–710 **10–12**
HUNTER HIGH SCHOOL
4200 S 5600 W, West Valley City 84120
Telephone: 385-646-5360 Fax: 385-646-5362
Counseling Office: 385-646-5361
Enrollment: 2,147 No. Tchrs: 87
Principal: John Welburn
Asst. Principal: Craig Stauffer
Asst. Principal: Mark Ellermeier
E-mail: jhwelburn@graniteschools.org

12–714 **10–12**
KEARNS HIGH SCHOOL
5525 Cougar Ln, Kearns 84118-5517
Telephone: 385-646-5380 Fax: 385-646-5382
Counseling Office: 385-646-5381
Enrollment: 1,680 No. Tchrs: 75
Principal: Maile Loo
Asst. Principal: Heather Sonne
Asst. Principal: Howard Sagers
Asst. Principal: Kenneth Auld
E-mail: mlloo@graniteschools.org

12–716 **10–12**
OLYMPUS HIGH SCHOOL
4055 S 2300 E, Salt Lake City 84124-1831
Telephone: 385-646-5400 Fax: 385-646-5405
Counseling Office: 385-646-5401
Enrollment: 1,551 No. Tchrs: 59
Principal: Mark Manning
Asst. Principal: Wes Cutler
Asst. Principal: Joshua LeRoy
E-mail: mhmanning@graniteschools.org

12–718 **10–12**
SKYLINE HIGH SCHOOL
3251 E 3760 S, Salt Lake City 84109-3799
Telephone: 385-646-5420 Fax: 385-646-5422
Counseling Office: 385-646-5421
Enrollment: 1,450 No. Tchrs: 58
Principal: Doug Bingham
Asst. Principal: Lynda Tierney
Asst. Principal: Daniel Stirland
E-mail: dmbingham@graniteschools.org

12–722 **10–12**
TAYLORSVILLE HIGH SCHOOL
5225 S Redwood Rd, Taylorsville 84123-4200
Telephone: 385-646-5455 Fax: 385-646-5457
Counseling Office: 385-646-5456
Enrollment: 1,772 No. Tchrs: 73
Principal: Garett Muse
Asst. Principal: Waisea Lesuma
Asst. Principal: John Shakelford
Asst. Principal: Terri Roylance
E-mail: gdmuse@graniteschools.org

SPECIAL SCHOOLS

12–740
GRANITE PEAKS HIGH SCHOOL
501 E 3900 S, Salt Lake City 84107-1801
Telephone: 385-646-5435 Fax: 385-646-5440
Enrollment: 241 No. Tchrs: 15
Principal: Michele Callahan
E-mail: mrcallahan@graniteschools.org

12–615/640
GRANITE TRANSITIONAL SERVICES POST-SECONDARY TRANSITION (HILDA B. JONES CENTER)
382 E 3605 S, Salt Lake City 84115-4633
Telephone: 385-646-4526 Fax: 385-646-4521
Enrollment: 156 No. Tchrs: 5

Principal: Steve Perschon
E-mail: sperschon@graniteschools.org

12–810
HARTVIGSEN SCHOOL
350 E 3605 S, Salt Lake City 84115
Telephone: 385-646-4585 Fax: 385-646-4256
Enrollment: 203 No. Tchrs: 21
Principal: Janice Wayman
E-mail: jhwayman@graniteschools.org

12–608
HOME SCHOOLING HOME/HOSPITAL (ALT 3A)
2500 S State Street, Salt Lake City 84115-3110
Telephone: 385-646-4631 Fax: NA
Enrollment: NA No . Tchrs: NA
Coordinator: Frosty Perkins
E-mail: fperkins@graniteschools.org

12–610
PRESCHOOL PROGRAMS
2500 S State Street, Salt Lake City 84115-3110
Telephone: 385-646-4672 Fax: 385-646-4671
Enrollment: NA No. Tchrs: NA
Director: Brenda VanGorder
E-mail: bvangorder@graniteschools.org

12–616
YOUNG PARENTS PROGRAM
5300 W Cherrywood Lane, West Valley City 84120
Telephone: 801-964-7628 Fax: 801-964-7649
Enrollment: 69 No. Tchrs: 9
Administrator: Emily Liddell
E-mail: eliddell@graniteschools.org

12–501
YOUTH EDUCATIONAL SUPPORT SCHOOL
2500 S State Street, Salt Lake City 84115
Telephone: 385-646-4680 Fax: 385-646-4204
Enrollment: 197 No. Tchrs: 15
Associate Director: Carol Carroll
E-mail: ccarroll@graniteschools.org

IRON SCHOOL DISTRICT

2077 W Royal Hunte Dr
Cedar City, Utah 84720
Telephone: 435-586-2804 Fax: 435-586-2815
Enrollment: 8,508 Total No. Tchrs: 402
irondistrict.org

BOARD OF EDUCATION

Adams, Alan H. Member
P.O. Box 735, Parowan 84761
Allen, Stephen President
361 E 650 S Circle, Cedar City 84720
Bronson, Becki Vice President
563 S 860 W, Cedar City 84720
Haynie, Harold Member

8 N Cove Canyon Drive, Cedar City 84720
Jorgenson, Michelle Member
3518 N Maxwell Road, Cedar City 84721

DISTRICT STAFF

Johnson, James Superintendent
E-mail: jim.johnson@ironmail.org
Cowan, Danny Supv/Trans
danny.cowan@ironmail.org
Jones, Todd Supv/Main
todd.jones@ironmail.org
Loveland, Paula Supv/Child Nutrition
paula.loveland@ironmail.org
Maggio, Paul Dir/Sec. Ed & Appl Tech
paul.maggio@ironmail.org
Peterson, Kent F. Admin/Bus
kent.peterson@ironmail.org
Pickett, Terry Dir/Elem Ed & Title 1
terry.pickett@ironmail.org
Stubbs, Lance Supv/Cust
lance.stubbs@ironmail.org
Wood, Jennifer Dir/Spec Ed & Handcp
jennifer.wood@ironmail.org

ELEMENTARY SCHOOLS

13–104 **K–5**
CEDAR EAST ELEMENTARY SCHOOL
255 E College Ave, Cedar City 84720
Telephone: 435-586-2840 Fax: 435-586-2841
Enrollment: 572 No. Tchrs: 28
Principal: Steve Burton
E-mail: steve.burton@ironmail.org

13–108 **K–5**
CEDAR NORTH ELEMENTARY SCHOOL
550 W 200 N, Cedar City 84720
Telephone: 435-586-2845 Fax: 435-586-2846
Enrollment: 296 No. Tchrs: 19
Principal: Ray Whittier
E-mail: ray.whittier@ironmail.org

13–112 **K–5**
CEDAR SOUTH ELEMENTARY SCHOOL
499 W 400 S, Cedar City 84720
Telephone: 435-586-2850 Fax: 435-586-2852
Enrollment: 503 No. Tchrs: 24
Principal: Jerry Oldroyd
E-mail: jerry.oldroyd@ironmail.org

13–120 **K–5**
ENOCH ELEMENTARY SCHOOL
4701 N Wagon Wheel Dr, Enoch 84721
Telephone: 435-586-2855 Fax: NA
Enrollment: 590 No. Tchrs: 25
Principal: Daniel Ekker
E-mail: daniel.ekker@ironmail.org

13–116 **K–6**
ESCALANTE VALLEY ELEMENTARY SCHOOL

202 N Beryl Hwy, Beryl 84714
Telephone: 435-439-5550 Fax: 435-439-5552
Enrollment: 112 No. Tchrs: 8
Principal: Pam Robinson
E-mail: pam.robinson@ironmail.org

13–124 **K–5**
FIDDLER'S CANYON ELEMENTARY SCHOOL
475 E 1935 N, Cedar City 84721
Telephone: 435-586-2860 Fax: 435-586-2861
Enrollment: 546 No. Tchrs: 23
Principal: Michael Moyle
E-mail: mike.moyle@ironmail.org

13–132 **K–5**
IRON SPRINGS ELEMENTARY SCHOOL
235 N 4050 W, Cedar City 84720
Telephone: 435-586-9485 Fax: 435-586-8647
Enrollment: 618 No. Tchrs: 27
Principal: Bylynda Murray
E-mail: bylynda.murray@ironmail.org

13–128 **K–6**
PAROWAN ELEMENTARY SCHOOL
128 W 100 N, PO Box 458, Parowan 84761
Telephone: 435-477-3368 Fax: 435-477-1108
Enrollment: 398 No. Tchrs: 19
Principal: Kevin L. Porter
E-mail: kevin.porter@ironmail.org

13–136 **K–5**
THREE PEAKS ELEMENTARY
1685 W Midvalley Road, Cedar City 84721
Telephone: 435-586-8871 Fax: 435-586-8934
Enrollment: 503 No. Tchrs: 24
Principal: Tim Taylor
E-mail: tim.taylor@ironmail.org

MIDDLE SCHOOLS

13–308 **6–8**
CANYON VIEW MIDDLE SCHOOL
1865 N Main, Cedar City 84721
Telephone: 435-586-2830 Fax: 435-586-2837
Enrollment: 885 No. Tchrs: 37
Principal: Conrad Aitken
Asst. Principal: Robert Wagner
E-mail: conrad.aitken@ironmail.org

13–304 **6–8**
CEDAR MIDDLE SCHOOL
2215 W Royal Hunte Dr, Cedar City 84720
Telephone: 435-586-2810 Fax: 435-586-2829
Enrollment: 953 No. Tchrs: 40
Principal: Kendall Benson
Asst. Principal: Trent Nielsen
E-mail: kendall.benson@ironmail.org

HIGH SCHOOLS

13–712 **9–12**
CANYON VIEW HIGH SCHOOL
166 W 1925 N, Cedar City 84721
Telephone: 435-586-2813 Fax: 435-586-2849
Enrollment: 988 No. Tchrs: 44
Principal: Richard Nielsen
Asst. Principal: Brad Lambeth
Asst. Principal: Jim Langford
E-mail: rich.nielsen@ironmail.org

13–704 **9–12**
CEDAR CITY HIGH SCHOOL
703 W 600 S, Cedar City 84720
Telephone: 435-586-2820 Fax: 435-586-2826
Enrollment: 1,071 No. Tchrs: 50
Principal: Kevin Garrett
Asst. Principal: Scott Sharp
Asst. Principal: Danny Lewis
E-mail: kevin.garrett@ironmail.org

13–708 **7–12**
PAROWAN HIGH SCHOOL
50 W 100 N, P.O. Box 337, Parowan 84761
Telephone: 435-477-3366 Fax: 435-477-3743
Enrollment: 368 No. Tchrs: 20
Principal: John Dodds
E-mail: john.dodds@ironmail.org

SPECIAL SCHOOLS

13–750
SOUTHWEST EDUCATIONAL ACADEMY
510 W 800 S, Cedar City 84720
Telephone: 435-586-2870 Fax: NA
Enrollment: 105 No. Tchrs: 14
Coordinator: Steve Schofield
E-mail: steve.schofield@ironmail.org

JORDAN SCHOOL DISTRICT

7387 S Campus View Drive
West Jordan, Utah 84084-5500
Telephone: 801-567-8100 Fax: NA
Enrollment: 50,581 Total FTE: 2,091
www.jordandistrict.org

BOARD OF EDUCATION

Bojak, Rick President
2666 W Alice Drive, West Jordan 84088
Freeman, Carmen R. Member
5975 W 13200 S, Herriman 84096
Kennett, Peggy Jo Member
6965 S Running Springs Dr, West Jordan 84084
Osborn, Richard S. Member
4110 Liberty Creek Drive, South Jordan 84095
Pulsipher, Susan Member
1179 Chapel Ridge Drive, South Jordan 84095

Voorhies, Leah — Vice President
5301 W Jacob Hill Circle, West Jordan — 84084
White, Corbin — Member
13318 S 3400 W, Riverton — 84065

DISTRICT STAFF

Johnson, Patrice A. — Superintendent
E-mail: superintendent@jordandistrict.org
Burton, Judy — Dir/Payroll
Crowther, Dixie — Staff Asst/Aux. Svcs
Cruz, Jana — Dir/Nutrition Svcs
Devey, Duane — Dir/Custodial Svcs
Finlinson, Laura — Curriculum Administrator
Franco, Fulvia — Prog Spec/Guidance
Godfrey, Anthony — Administrator of Schools
Hall, Steven — Dir/Jordan Ed Foundation
Haslam, Randy — Dir/New Construction
Jensen, Herb — Dir/Trans Svcs
Jolley, D. Burke — Deputy Supt/BusSvcs
Larsen, John — Dir/Acct & Budgets
Leavitt, Luann — Dir/Student Svcs
LeMaster, June — Administrator/Human Resources
Mason, Clyde — Dir/Prog Serv & Eval
Matson, Cheryl — Dir/Ins Svcs
Nagasawa-Cruz, Cindy T. — Dir/Info Systems
Nordick, Shelley — Prog. Spec/Grants & Media
Riesgraf, Sandra — Dir/Commuincations
Robinson, Lisa — Coordinator/Ed Supp Svcs
Rostrum, Dave — Dir/Main Svcs
Skidmore, Jason — Dir/Appl Tech
Taylor, John — Administrator/Aux Svcs
Thomas, Scott — Staff Asst/Area Admin
Timpson, Teri — Administrator of Schools
Usui, Beth — Dir/Spec Ed
Wasden, Bevan — Administrator of Schools
Wilson, Brett — Prog Spec/Stdt Intervention Svcs

ELEMENTARY SCHOOLS

14–109 — **K–6**
BLUFFDALE ELEMENTARY SCHOOL — **(Year-Round)**
14323 S 2700 W, Bluffdale — 84065
Telephone: 801-254-8090 — Fax: 801-302-4909
Enrollment: 856 — No. Tchrs: 36
Principal: Karen Egan
E-mail: karen.egan@jordan.k12.ut.us

14–177 — **K–6**
BUTTERFIELD CANYON ELEMENTARY SCHOOL — **(Year-Round)**
6860 W Mary Leizan Lane, Herriman — 84096
Telephone: 801-254-0737 — Fax: 801-302-4977
Enrollment: 1,110 — No. Tchrs: 44
Principal: Nicholas Hansen
Asst. Principal: Jennifer Ludlow
E-mail: nicholas.hansen@jordan.k12.ut.us

14–111 — **K–6**
COLUMBIA ELEMENTARY SCHOOL — **(Year-Round)**
3505 W 7800 S, West Jordan — 84088
Telephone: 801-280-3279 — Fax: 801-302-4911
Enrollment: 703 — No. Tchrs: 34
Principal: Kathe Riding
E-mail: katherine.riding@jordan.k12.ut.us

14–175 — **K-6**
COPPER CANYON ELEMENTARY SCHOOL
8917 S Copperwood Drive, West Jordan — 84081
Telephone: 801-260-0222 — Fax: 801-302-4975
Enrollment: 841 — No. Tchrs: 33
Principal: Carolyn Bona
E-mail: carolyn.bona@jordan.k12.ut.us

14–115 — **K–6**
DAYBREAK ELEMENTARY SCHOOL — **(Year-Round)**
4544 W Harvest Moon Drive, South Jordan — 84095
Telephone: 801-302-0553 — Fax: 801-302-4915
Enrollment: 996 — No. Tchrs: 39
Principal: Doree Strauss
Asst. Principal: Jodi Stewart-Browning
E-mail: doree.strauss@jordan.k12.ut.us

14–118 — **K–6**
EASTLAKE ELEMENTARY SCHOOL — **(Year-Round)**
4389 W Isla Daybreak Road, South Jordan — 84095
Telephone: 801-446-0778 — Fax: 801-302-4918
Enrollment: 1,156 — No. Tchrs: 43
Principal: Jan Tanner
Asst. Principal: Jodi Stewart-Browning
E-mail: janice.tanner@jordan.k12.ut.us

14–126 — **K–6**
ELK MEADOWS ELEMENTARY SCHOOL
3448 W 9800 S, South Jordan — 84095
Telephone: 801-446-3200 — Fax: 801-302-4926
Enrollment: 788 — No. Tchrs: 32
Principal: Aaron Ichimura
E-mail: aaron.ichimura@jordan.k12.ut.us

14–128 — **K–6**
FALCON RIDGE ELEMENTARY SCHOOL — **(Year-Round)**
6111 W 7000 S, West Jordan — 84081
Telephone: 801-282-2437 — Fax: 801-302-4928
Enrollment: 920 — No. Tchrs: 34
Principal: Paul Bergera
E-mail: paul.bergera@jordan.k12.ut.us

14–176 — **K–6**
FOOTHILLS ELEMENTARY SCHOOL — **(Year-Round)**
13717 S Shaggy Peak, Riverton — 84096
Telephone: 801-302-8599 — Fax: 801-302-4976
Enrollment: 1,078 — No. Tchrs: 43
Principal: Barbara Yost
E-mail: barbara.yost@jordan.k12.ut.us

14–121 — **K–6**
FOX HOLLOW ELEMENTARY SCHOOL
6020 W 8200 S, West Jordan — 84081
Telephone: 801-282-1818 — Fax: 801-302-4961

Enrollment: 835 No. Tchrs: 32
Principal: Terri Summers
E-mail: terri.summers@jordan.k12.ut.us

14–131 K–6
HAYDEN PEAK ELEMENTARY SCHOOL (Year-Round)
5120 W Hayden Peak Dr, West Jordan 84081
Telephone: 801-280-0722 Fax: 801-302-4931
Enrollment: 1,052 No. Tchrs: 42
Principal: Diena Riddle
E-mail: diena.riddle@jordan.k12.ut.us

14–132 K–6
HEARTLAND ELEMENTARY SCHOOL
1451 W 7000 S, West Jordan 84084
Telephone: 801-565-7533 Fax: 801-302-4932
Enrollment: 730 No. Tchrs: 35
Principal: Shelly Davis
E-mail: shelly.davis@jordan.k12.ut.us

14–136 K–6
HERRIMAN ELEMENTARY SCHOOL (Year-Round)
13170 S 6000 W, Herriman 84096
Telephone: 801-446-3215 Fax: 801-302-4936
Enrollment: 1,094 No. Tchrs: 42
Principal: Becky Gerber
E-mail: becky.gerber@jordan.k12.ut.us

14–134 K–6
JORDAN HILLS ELEMENTARY SCHOOL (Year-Round)
8892 S 4800 W, West Jordan 84088
Telephone: 801-280-0238 Fax: 801-302-4934
Enrollment: 835 No. Tchrs: 34
Principal: Howard Griffith
E-mail: howard.griffith@jordan.k12.ut.us

14–133 K–6
JORDAN RIDGE ELEMENTARY SCHOOL (Year-Round)
2636 W 9800 S, South Jordan 84095
Telephone: 801-254-8025 Fax: 801-302-4933
Enrollment: 1,035 No. Tchrs: 39
Principal: Catherine Anderson
E-mail: catherine.anderson@jordan.k12.ut.us

14–138 K–6
MAJESTIC ELEMENTARY SCHOOL
7430 S 1700 W, West Jordan 84084
Telephone: 801-565-7458 Fax: 801-302-4938
Enrollment: 338 No. Tchrs: 22
Principal: Noel Grabl
E-mail: noel.grabl@jordan.k12.ut.us

14–119 K–6
MIDAS CREEK ELEMENTARY SCHOOL (Year-Round)
11901 S Park Haven Lane, Riverton 84096
Telephone: 801-254-7407 Fax: 801-302-4919
Enrollment: 1,111 No. Tchrs: 43
Principal: Steve Giles
Asst. Principal: Jennifer Ludlow
E-mail: steve.giles@jordan.k12.ut.us

14–146 K–6
MONTE VISTA ELEMENTARY SCHOOL (Year-Round)
11121 S 2700 W, South Jordan 84095
Telephone: 801-254-8040 Fax: 801-302-4946
Enrollment: 971 No. Tchrs: 38
Principal: Meredith Doleac
E-mail: meredith.doleac@jordan.k12.ut.us

14–145 K–6
MOUNTAIN SHADOWS ELEMENTARY SCHOOL (Year-Round)
5255 W 7000 S, West Jordan 84084
Telephone: 801-963-0291 Fax: 801-302-4945
Enrollment: 966 No. Tchrs: 41
Principal: Annette Huff
E-mail: annette.huff@jordan.k12.ut.us

14–114 K–6
OAKCREST ELEMENTARY SCHOOL
8462 S Hilltop Oak Dr, West Jordan 84088
Telephone: 801-280-7243 Fax: 801-302-4914
Enrollment: 831 No. Tchrs: 34
Principal: Joel Pullan
E-mail: joel.pullan@jordan.k12.ut.us

14–147 K–6
OQUIRRH ELEMENTARY SCHOOL (Year-Round)
7165 S Paddington Rd (3285 W)
West Jordan 84084
Telephone: 801-565-7474 Fax: 801-302-4947
Enrollment: 766 No. Tchrs: 35
Principal: Nancy Ward
E-mail: nancy.ward@jordan.k12.ut.us

14–153 K–6
RIVERSIDE ELEMENTARY SCHOOL
8737 S 1220 W, West Jordan 84088
Telephone: 801-565-7484 Fax: 801-302-4953
Enrollment: 748 No. Tchrs: 30
Principal: William Hanvey
E-mail: william.hanvey@jordan.k12.ut.us

14–152 K–6
RIVERTON ELEMENTARY SCHOOL (Year-Round)
13150 S 1830 W, Riverton 84065
Telephone: 801-254-8050 Fax: 801-302-4952
Enrollment: 904 No. Tchrs: 35
Principal: Spencer Jacobs
E-mail: spencer.jacobs@jordan.k12.ut.us

14–157 K–6
ROSAMOND ELEMENTARY SCHOOL
12195 S 1975 W, Riverton 84065
Telephone: 801-254-8043 Fax: 801-302-4957
Enrollment: 799 No. Tchrs: 31
Principal: Colleen Wheeler
E-mail: colleen.wheeler@jordan.k12.ut.us

JORDAN

14–163 **K–6**
ROSE CREEK ELEMENTARY SCHOOL **(Year-Round)**
12812 S 3600 W, Riverton 84065
Telephone: 801-254-8082 Fax: 801-302-4963
Enrollment: 936 No. Tchrs: 38
Principal: Michelle Peterson
E-mail: michelle.peterson@jordan.k12.ut.us

14–117 **K–6**
SILVER CREST ELEMENTARY SCHOOL
12937 S Elementary Drive, Herriman 84096
Telephone: 801-253-1034 Fax: 801-302-4917
Enrollment: 878 No. Tchrs: 35
Principal: Jill Durrant
E-mail: jill.durrant@jordan.k12.ut.us

14–160 **K–6**
SOUTH JORDAN ELEMENTARY SCHOOL
(Year-Round)
11205 S. Black Cherry Way, South Jordan 84095
Telephone: 801-254-8000 Fax: 801-302-4960
Enrollment: 1,030 No. Tchrs: 42
Principal: Ken Westwood
E-mail: ken.westwood@jordan.k12.ut.us

14–161 **K–6**
SOUTHLAND ELEMENTARY SCHOOL
12675 S 2700 W, Riverton 84065
Telephone: 801-254-8047 Fax: 801-302-4961
Enrollment: 787 No. Tchrs: 30
Principal: Michele Daly
E-mail: michele.daly@jordan.k12.ut.us

14–162 **K–6**
TERRA LINDA ELEMENTARY SCHOOL
8400 S 3400 W, West Jordan 84088
Telephone: 801-282-8036 Fax: 801-302-4962
Enrollment: 564 No. Tchrs: 23
Principal: Mary Ann Erdmann
E-mail: maryann.erdmann@jordan.k12.ut.us

14–167 **K–6**
WELBY ELEMENTARY SCHOOL **(Year-Round)**
4130 W 9580 S, South Jordan 84095
Telephone: 801-280-1456 Fax: 801-302-4967
Enrollment: 832 No. Tchrs: 33
Principal: Kevin Pullan
E-mail: kevin.pullan@jordan.k12.ut.us

14–168 **K–6**
WEST JORDAN ELEMENTARY SCHOOL
7220 S 2370 W, West Jordan 84084
Telephone: 801-565-7506 Fax: 801-302-4968
Enrollment: 553 No. Tchrs: 24
Principal: Norman Emerson
E-mail: norman.emerson@jordan.k12.ut.us

14–170 **K–6**
WESTLAND ELEMENTARY SCHOOL
2925 W 7180 S, West Jordan 84084
Telephone: 801-565-7508 Fax: 801-302-4970
Enrollment: 638 No. Tchrs: 27
Principal: David Vicchrilli
E-mail: david.vicchrilli@jordan.k12.ut.us

14–169 **K–6**
WESTVALE ELEMENTARY SCHOOL
2300 W 8660 S, West Jordan 84088
Telephone: 801-565-7510 Fax: 801-302-4969
Enrollment: 694 No. Tchrs: 28
Principal: Brenda Anderson
E-mail: brenda.anderson@jordan.k12.ut.us

MIDDLE SCHOOLS

14–413 **7–9**
ELK RIDGE MIDDLE SCHOOL
3659 W 9800 S, South Jordan 84095
Telephone: 801-412-2800 Fax: 801-412-2830
Enrollment: 1,422 No. Tchrs: 58
Principal: Larry Urry
Asst. Principal: Michelle Kilcrease
Asst. Principal: Audrey Fish
E-mail: larry.urry@jordan.k12.ut.us

14–417 **7–9**
FORT HERRIMAN MIDDLE SCHOOL
14050 S Mirabella Drive, Herriman 84065
Telephone: 801-412-2450 Fax: 801-412-2460
Enrollment: 1,302 No. Tchrs: 54
Principal: Rodney Shaw
Asst. Principal: Lauren Goodsell
Asst. Principal: Sheldon Russell
E-mail: rodney.shaw@jordan.k12.ut.us

14–406 **7–9**
JOEL P. JENSEN MIDDLE SCHOOL
8105 S 3200 W, West Jordan 84088
Telephone: 801-412-2850 Fax: 801-412-2875
Enrollment: 769 No. Tchrs: 33
Principal: G. Norma Villar
Asst. Principal: Connie Bailey
E-mail: norma.villar@jordan.k12.ut.us

14–409 **7–9**
OQUIRRH HILLS MIDDLE SCHOOL
12949 S 2700 W, Riverton 84065
Telephone: 801-412-2350 Fax: 801-412-2370
Enrollment: 1,192 No. Tchrs: 50
Principal: Michael Anderson
Asst. Principal: Jennifer Jensen
Asst. Principal: Brian Larson
E-mail: michael.anderson@jordan.k12.ut.us

14–415 **7–9**
SOUTH HILLS MIDDLE SCHOOL
13508 S 4000 W, Riverton 84065
Telephone: 801-412-2400 Fax: 801-412-2430
Enrollment: 1,147 No. Tchrs: 48
Principal: Janette Milano

Asst. Principal: Justin Welch
Asst. Principal: Georgia Wing
E-mail: janette.milano@jordan.k12.ut.us

14–411 **7–9**
SOUTH JORDAN MIDDLE SCHOOL
10245 S 2700 W, South Jordan 84095
Telephone: 801-412-2900 Fax: 801-412-2930
Enrollment: 1,556 No. Tchrs: 62
Principal: Shawn McLeod
Asst. Principal: Shelly Gottfredson
Asst. Principal: M. Tyler Jones
E-mail: shawn.mcleod@jordan.k12.ut.us

14–416 **7–9**
SUNSET RIDGE MIDDLE SCHOOL
6881 W 8200 S, West Jordan 84081
Telephone: 801-412-2475 Fax: 801-412-2490
Enrollment: 1,399 No. Tchrs: 55
Principal: NA
Asst. Principal: Tim Heumann
Asst. Principal: Amber Zdunich
E-mail: NA

14–414 **7–9**
WEST HILLS MIDDLE SCHOOL
8270 S Grizzly Rd (5290 W), West Jordan 84081
Telephone: 801-412-2300 Fax: 801-412-2327
Enrollment: 1,268 No. Tchrs: 48
Principal: Kim Baker
Asst. Principal: Cody Curtis
Asst. Principal: Jacinto Peterson
E-mail: kim.baker@jordan.k12.ut.us

14–412 **7–9**
WEST JORDAN MIDDLE SCHOOL
7550 S 1700 W, West Jordan 84084
Telephone: 801-412-2100 Fax: 801-412-2140
Enrollment: 952 No. Tchrs: 40
Principal: Sharon Jensen
Asst. Principal: Melisa Lund
Asst. Principal: Tim Brooks
E-mail: sharon.jensen@jordan.k12.ut.us

HIGH SCHOOLS

14–704 **10–12**
BINGHAM HIGH SCHOOL
2160 W 10400 S, South Jordan 84095
Telephone: 801-256-5100 Fax: 801-256-5151
Technical Center Fax: 801-256-5180
Enrollment: 2,382 No. Tchrs: 93
Principal: Tom Hicks
Asst. Principal: Barbara Gentry
Asst. Principal: Mike Kochevar
Asst. Principal: Richard Price
Asst. Principal: Chris Titus
E-mail: tom.hicks@jordan.k12.ut.us

14–703 **10–12**
COPPER HILLS HIGH SCHOOL
5445 W New Bingham Highway (7800 S),
West Jordan 84081
Telephone: 801-256-5300 Fax: 801-256-5393
Enrollment: 2,363 No. Tchrs: 94
Principal: Todd Quarnberg
Asst. Principal: Christen Richards-Khong
Asst. Principal: Bryan Leggat
Asst. Principal: Michael Hughes
Asst. Principal: Dennis Edmonds
E-mail: todd.quarnberg@jordan.k12.ut.us

14–707 **7–12**
HERRIMAN HIGH SCHOOL
11917 S 6000 W, Herriman 84096
Telephone: 801-567-8530 Fax: 801-567-8545
Enrollment: 1,872 No. Tchrs: 71
Principal: James Birch
Asst. Principal: Lynn Allred
Asst. Principal: Stacy Evans
Asst. Principal: Michael Glenn
Asst. Principal: Rufine Einzinger
E-mail: james.birch@jordan.k12.ut.us

14–741 **10–12**
JORDAN APPLIED TECHNOLOGY CENTER
9301 S Wights Fort Rd (3400 W), W Jordan 84088
Telephone: 801-256-5900 Fax: 801-256-5930
Enrollment: NA No. Tchrs: 13
Principal: Mark Halliday
E-mail: mark.halliday@jordan.k12.ut.us

14–710 **10–12**
RIVERTON HIGH SCHOOL
12476 S 2700 W, Riverton 84065
Telephone: 801-256-5800 Fax: 801-256-5880
Enrollment: 2,023 No. Tchrs: 77
Principal: Brad Sorensen
Asst. Principal: James Marsh
Asst. Principal: Curtis Hagen
Asst. Principal: Gail Ritz
Asst. Principal: Kevin Barton
E-mail: brad.sorensen@jordan.k12.ut.us

14–716 **10–12**
VALLEY HIGH SCHOOL
325 W 11000 S, South Jordan 84095
Telephone: 801-572-7035 Fax: 801-572-7038
Enrollment: 483 No. Tchrs: 24
Principal: Donald Link
Asst. Principal: Laurie Brussow
E-mail: donald.link@jordan.k12.ut.us

14–718 **10–12**
WEST JORDAN HIGH SCHOOL
8136 S 2700 W, West Jordan 84088
Telephone: 801-256-5600 Fax: 801-256-5670
Enrollment: 1,750 No. Tchrs: 75
Principal: Paul Argyle
Asst. Principal: Michelle Putnam
Asst. Principal: John Vincent

Asst. Principal: David Tilby
E-mail: paul.argyle@mail.wjhs.jordan.k12.ut.us

SPECIAL SCHOOLS

14–830
KAURI SUE HAMILTON SCHOOL
2827 W 13400 S, Riverton 84065
Telephone: 801-567-8500 Fax: 801-567-8503
Enrollment: 159 No. Tchrs: 17
Principal: Rita Bouillon
Asst. Principal: Courtney Titus
E-mail: rita.bouillon@jordan.k12.ut.us

14–820
RIVER'S EDGE SCHOOL
319 W 11000 S, South Jordan 84095
Telephone: 801-565-7584 Fax: 801-565-7278
Adaptive PE: 801-565-7189
Augmentative Communication: 801-565-7584
Hearing, Vision, & Orthoped. Impaired:
801-565-7186
Occupational & Physical Therapy: 801-565-7189
Enrollment: 36 No. Tchrs: 10
Principal: Julie Buckingham
E-mail: julie.buckingham@jordan.k12.ut.us

14–802
SOUTH VALLEY SCHOOL
8400 S 1700 W, West Jordan 84088
Telephone: 801-565-7592 Fax: 801-302-4902
Enrollment: 132 No. Tchrs: 14
Principal: Cindy Williams-Mitchell
E-mail: cindy.mitchell2@jordan.k12.ut.us

JUAB SCHOOL DISTRICT

346 East 600 North
Nephi, Utah 84648
Telephone: 435-623-1940 Fax: 435-623-1941
Enrollment: 2,297 Total No. Tchrs: 101
www.juab.k12.ut.us

BOARD OF EDUCATION

Hanks, Linda Member
P.O. Box 518, Levan 84639
Kay, Cheryl Member
P.O. Box 141, Mona 84645
Nielson, Mary Member
697 E 100 N, Nephi 84648
Olsen, Tracy Member
875 E 100 S, Nephi 84648
Whitlock, Dale President
581 E 1450 N, Nephi 84648

DISTRICT STAFF

Shank, Jim Superintendent
E-mail: jim.shank@juab.k12.ut.us

JUAB

Clark, Darin Admin/Bus
E-mail: darin.clark@juab.k12.ut.us
Cowan, Susan Dir/Spec. Prog
susan.cowan@juab.k12.ut.us
Donaldson, Boyd A. Dir/Appl Tech
E-mail: boyd.donaldson@juab.k12.ut.us
Messersmith, Paul Supv/Trans
E-mail: paul.messersmith@juab.k12.ut.us
Nielson, Charlene Adm. Assistan/HR
E-mail: charlene.nielson@juab.k12.ut.us
Sperry, Alan Dir/Assessment
E-mail: alan.sperry@juab.k12.ut.us
Sperry, Tony Dir/Technology
E-mail: tony.sperry@juab.k12.ut.us

ELEMENTARY SCHOOLS

15–110 **K–6**
MONA ELEMENTARY SCHOOL
260 E 200 S, Mona 84645
Telephone: 435-623-2082 Fax: 435-623-2661
Enrollment: 381 No. Tchrs: 15
Principal: Mary Wohlforth
E-mail: mary.wohlforth@juab.k12.ut.us

15–114 **K–6**
NEBO VIEW ELEMENTARY SCHOOL
380 E 200 N, Nephi 84648
Telephone: 435-623-1812 Fax: 435-623-5039
Enrollment: 321 No. Tchrs: 15
Principal: Steven Paulsen
E-mail: steven.paulsen@juab.k12.ut.us

15–112 **K–6**
RED CLIFF ELEMENTARY SCHOOL
1199 South Main, Nephi 84648
Telephone: 435-623-0328 Fax: 435-623-4212
Cafeteria Telephone: 435-623-0499
Enrollment: 533 No. Tchrs: 24
Principal: Sandra Nielsen
E-mail: sandra.nielsen@juab.k12.ut.us

JUNIOR HIGH SCHOOL

15–304 **7–8**
JUAB JR HIGH SCHOOL
555 E 800 N, Nephi 84648
Telephone: 435-623-1541 Fax: 435-623-4995
Enrollment: 363 No. Tchrs: 17
Principal: Ken Rowley
E-mail: kenneth.rowley@juab.k12.ut.us

HIGH SCHOOL

15–704 **9–12**
JUAB HIGH SCHOOL
802 N 650 E, Nephi 84648
Telephone: 435-623-1764 Fax: 435-623-1772
Enrollment: 699 No. Tchrs: 30
Principal: Rick Robins
E-mail: rick.robins@juab.k12.ut.us

KANE SCHOOL DISTRICT

746 South 175 East
Kanab, Utah 84741
Telephone: 435-644-2555 Fax: 435-644-2509
Enrollment: 1,175 Total No. Tchrs: 69
www.kane.k12.ut.us

BOARD OF EDUCATION

Allan, Wendy	Member
151 S Main, Kanab	84741
Chamberlain, Lex	President
P.O. Box 151, Kanab	84741
Goulding, Brian	Member
P.O. Box 62, Orderville	84729
Houston, Joe	Member
227 N 150 E, Kanab	84741
Linton, LoRal	Vice President
745 S 175 E, Kanab	84741l

DISTRICT STAFF

Johnson, Robert N.	Superintendent
E-mail: johnsonr@kane.k12.ut.us	
Blake, Kimberly	Sec/Records Clerk
Heyborne, Lyle	Dir/Trans
Judd, Brent	Vocational Director
Kupfer, Chris	Spec Ed. Dir/Title I
Overas, Michele	Accounts Payable
Petersen, Jeannie	Food Service Dir/Payroll
Reese, Cary	Admin/Bus
Terry, Travis	Tech/Testing

ELEMENTARY SCHOOLS

16–110 **K–6**
BIG WATER ELEMENTARY SCHOOL
Aaron Burr Rd, P.O. Box 410126, Big Water 84741
Telephone: 435-675-5821 Fax: 435-675-5821
Enrollment: 32 No. Tchrs: 3
Teaching Principal: Gerry Rankin
E-mail: ranking@kane.k12.ut.us

16–116 **K–6**
KANAB ELEMENTARY SCHOOL
41 W 100 N, Kanab 84741
Telephone: 435-644-2329 Fax: 435-644-5041
Enrollment: 435 No. Tchrs: 19
Principal: Pam Aziz
E-mail: azizp@kane.k12.ut.us

16–130 **K–6**
LAKE POWELL ELEMENTARY SCHOOL
1000 Ferry Rd, P.O. Box 4345, Lake Powell 84533
Telephone: 435-684-2268 Fax: 435-684-3821
Enrollment: 13 No. Tchrs: NA
Principal: Gordon J. Miller
E-mail: millerg@kane.k12.ut.us

16–120 **K–6**
VALLEY ELEMENTARY SCHOOL
110 E State, P.O. Box 129, Orderville 84758
Telephone: 435-648-2277 Fax: 435-648-2131
Enrollment: 160 No. Tchrs: 8
Principal: Brent Blodgett
E-mail: blodgettb@kane.k12.ut.us

MIDDLE SCHOOL

16–310 **7–8**
KANAB MIDDLE SCHOOL
690 S Cowboy Way, Kanab 84741
Telephone: 435-644-5800 Fax: 435-644-5121
Enrollment: 134 No. Tchrs: 8
Principal: Doug Jacobs
E-mail: jacobsd@m.kane.k12.ut.us

HIGH SCHOOLS

16–712 **7–12**
BIG WATER SCHOOL
Aaron Burr Rd, P.O. Box 410126, Big Water 84741
Telephone: 435-675-5821 Fax: 435-675-5821
Enrollment: 28 No. Tchrs: NA
Teaching Principal: Gerry Rankin
E-mail: ranking@kane.k12.ut.us

16–704 **9–12**
KANAB HIGH SCHOOL
59 E Cowboy Dr, Kanab 84741
Telephone: 435-644-5821 Fax: 435-644-5242
Enrollment: 231 No. Tchrs: 15
Principal: Doug Jacobs
E-mail: jacobsd@kane.k12.ut.us

16–714 **7–12**
LAKE POWELL HIGH SCHOOL
1000 Ferry Rd, P.O. Box 4345, Lake Powell 84533
Telephone: 435-684-2268 Fax: 435-684-3821
Enrollment: 14 No. Tchrs: 5
Teaching Principal: Gordon J. Miller
E-mail: millerg@kane.k12.ut.us

16–708 **7–12**
VALLEY HIGH SCHOOL
150 N Center, P.O. Box 128, Orderville 84758
Telephone: 435-648-2278 Fax: 435-648-2366
Enrollment: 128 No. Tchrs: 11
Principal: Jim Wood
E-mail: woodj@kane.k12.ut.us

LOGAN CITY SCHOOL DISTRICT

101 West Center
Logan, Utah 84321
Telephone: 435-755-2300 Fax: 435-755-2311
Enrollment: 6,120 Total No. Tchrs: 265
www.loganschools.org

BOARD OF EDUCATION

Blair, James — Member
1563 E 1455 N, Logan — 84341
Cooley, Kristie — Vice President
75 Ballard Way, Logan — 84321
Duersch, Fred — Member
868 N 400 E, Logan — 84321
Geary, Ann — Member
259 W 1800 N, Logan — 84341
Hobbs, Lynn — President
254 S 200 E, Logan — 84321

DISTRICT STAFF

Garrett, Marshal R. — Superintendent
E-mail: marshal.garrett@loganschools.org
Ballard, Clark — K-12 Student Serv. & Data/Asst. Dir
Belnap, Marci — Special Education Coordinator
Guymon, Paul — Child Nutrition Coordinator
Kuresa, Susanne — HR/Services Director
Williams, Robin — K-12 Educational Services Director
Woolstenhulme, Zane — Business Administrator

ELEMENTARY SCHOOLS

39–104 — **K–5**
ADAMS ELEMENTARY SCHOOL
415 E 500 N, Logan — 84321
Telephone: 435-755-2320 — Fax: 435-755-2322
Enrollment: 410 — No. Tchrs: 17
Principal: Jed Grunig
E-mail: jed.grunig@loganschools.org

39–110 — **K–5**
BRIDGER ELEMENTARY SCHOOL
1261 N 400 W, Logan — 84341
Telephone: 435-755-2345 — Fax: NA
Enrollment: 560 — No. Tchrs: 26
Principal: David Long
E-mail: david.long@loganschools.org

39–112 — **K–5**
ELLIS ELEMENTARY SCHOOL
348 W 300 N, Logan — 84321
Telephone: 435-755-2330 — Fax: 435-755-2332
Enrollment: 390 — No. Tchrs: 18
Principal: Sue Sorenson
E-mail: sue.sorenson@loganschools.org

39–124 — **K–5**
HILLCREST ELEMENTARY SCHOOL
960 N 1400 E, Logan — 84321
Telephone: 435-755-2360 — Fax: 435-755-2362
Enrollment: 465 — No. Tchrs: 18
Principal: Eric Markworth
E-mail: eric.markworth@loganschools.org

39–113 — **PK–K**
RIVERSIDE PRESCHOOL
1075 Sumac Dr, Logan — 84321

Telephone: 435-755-2337 — Fax: 435-755-2342
Enrollment: NA — No. Tchrs: 1
Principal: Marci Belnap
E-mail: marci.belnap@loganschools.org

39–116 — **1–5**
WILSON ELEMENTARY SCHOOL
89 S 500 E, Logan — 84321
Telephone: 435-755-2340 — Fax: 435-755-2342
Enrollment: 534 — No. Tchrs: 24
Principal: Sundee Ware
E-mail: sundee.ware@loganschools.org

39–120 — **K–5**
WOODRUFF ELEMENTARY SCHOOL
950 W 600 S, Logan — 84321
Telephone: 435-755-2350 — Fax: 435-755-2352
Enrollment: 726 — No. Tchrs: 28
Principal: Daryl Guymon
E-mail: daryl.guymon@loganschools.org

MIDDLE SCHOOL

39–404 — **6–8**
MOUNT LOGAN MIDDLE SCHOOL
875 N 200 E, Logan — 84321
Telephone: 435-755-2370 — Fax: 435-755-2370
Enrollment: 1,314 — No. Tchrs: 59
Principal: Mike Monson
Asst. Principal: Douglas Beach
Asst. Principal: Dan Cox
E-mail: mike.monson@loganschools.org

HIGH SCHOOL

39–704 — **9–12**
LOGAN HIGH SCHOOL
162 W 100 S, Logan — 84321
Telephone: 435-755-2380 — Fax: 435-755-2387
Enrollment: 1,721 — No. Tchrs: 75
Principal: Shane Ogden
Asst. Principal: Jill Lowe
Asst. Principal: James Peacock
E-mail: shane.ogden@loganschools.org

MILLARD SCHOOL DISTRICT

285 East 450 North
Delta, Utah 84624
Telephone: 435-864-1000 — Fax: 435-864-5684
Enrollment: 2,815 — Total No. Tchrs: 142
www.millard.k12.ut.us

BOARD OF EDUCATION

DeWyze, Beverly — Member
P.O. Box 295, Delta — 84624
E-mail: bevdewyze@hotmail.com
Draper, Ronald T. — Member
155 North Center St., Delta — 84624

E-mail: ron@millardk12.org
Huntsman, Mark A. Vice President
440 North 100 East, Fillmore 84631
E-mail: mhuntsman@sunrise_eng.com
Kimball, Carol President
P.O. Box 142, Meadow 84644
E-mail: carolkimball@sisna.com
Tippetts, R. Lee Member
2180 W 4500 N, Delta 84624
E-mail: lee@millardk12.org

DISTRICT STAFF

Styler, David V. Superintendent
E-mail: dave@millardk12.org
Bassett, Scott Dir/Curr & Pupil Serv
scott@millardk12.org
Chapman, Kevin Dir/Tech
kevin@millardk12.org
Chappell, Greg Dir/Spec Ed
greg@millardk12.org
Christensen, Ivan Supv/Trans
ivan@millardk12.org
Crafts, Jean Supv/School Lunch
jean@millardk12.org
Dewsnup, Kendall Supv/Maint
kendall@millardk12.org
Griffiths, Keith T. Admin/Bus
keith@millardk12.org
Thompson, Teresa Dir/App Tech
teresat@millardk12.org

ELEMENTARY SCHOOLS

17–109 PK–K
DELTA EARLY CHILDHOOD CENTER
450 S Center, Delta 84624
Telephone: 435-864-5670 Fax: 435-864-5679
Enrollment: 118 No. Tchrs: 5
Administrator: Greg Chappell
E-mail: greg@millardk12.org

17–105 1–4
DELTA ELEMENTARY SCHOOL
50 N 100 E, Delta 84624
Telephone: 435-864-5680 Fax: 435-864-5689
Enrollment: 494 No. Tchrs: 24
Principal: David Noah
E-mail: noah@millardk12.org

17–112 K–4
FILLMORE ELEMENTARY SCHOOL
555 W 400 S, Fillmore 84631
Telephone: 435-743-5670 Fax: 435-743-5679
Enrollment: 427 No. Tchrs: 20
Principal: Rhonda Harrison
E-mail: rhonda@millardk12.org

17–120 K–2
GARRISON ELEMENTARY SCHOOL
P.O. Box 10, Garrison 84728
Telephone: 435-855-2321 Fax: 435-855-2195
Enrollment: 9 No. Tchrs: 1
Administrator: David V. Styler
Head Teacher: Cecelia Phillips
E-mail: cecelia@millardk12.org

MIDDLE SCHOOLS

17–311 5–8
DELTA MIDDLE SCHOOL
251 E 300 N, Delta 84624
Telephone: 435-864-5660 Fax: 435-864-5669
Enrollment: 554 No. Tchrs: 26
Principal: Rebecca Callister
E-mail: becky.callister@millardk12.org

17–320 5–8
FILLMORE MIDDLE SCHOOL
435 S 500 W, P.O. Box 1138, Fillmore 84631
Telephone: 435-743-5660 Fax: 435-743-5669
Enrollment: 300 No. Tchrs: 16
Principal: George Richardson
E-mail: george@millardk12.org

17–720 7–8
GARRISON 7TH & 8TH SCHOOL
1000 Circle Drive, EskDale 84728
Telephone: 435-855-2148 Fax: 435-855-2148
Enrollment: 5 No. Tchrs: 1
Administrator: David V. Styler
Head Teacher: Greg Faber
E-mail: faber@millardk12.org

HIGH SCHOOLS

17–704 9–12
DELTA HIGH SCHOOL
50 W 300 N, Delta 84624
Telephone: 435-864-5610 Fax: 435-864-5619
Enrollment: 589 No. Tchrs: 29
Principal: Dean Fowles
Asst. Principal: Robert Fowles
E-mail: dean@millardk12.org

17–712 9–12
ESKDALE HIGH SCHOOL
1000 Circle Dr, Eskdale 84728
Telephone: 435-855-2148 Fax: 435-855-2148
Enrollment: 8 No. Tchrs: 3
Administrator: David V. Styler
Head Teacher: Greg Faber
E-mail: faber@millardk12.org

17–708 9–12
MILLARD HIGH SCHOOL
200 W Eagle Ave, Fillmore 84631
Telephone: 435-743-5610 Fax: 435-743-5619
Enrollment: 311 No. Tchrs: 17
Principal: Dennis Alldredge
Asst. Principal: Mike Louder
E-mail: dennis@millardk12.org

SPECIAL SCHOOL

DELTA TECHNICAL CENTER
305 E 200 N, Delta 84624
Telephone: 435-864-5710 Fax: 435-864-5719
Enrollment: NA No. Tchrs: NA
Principal: Teresa Thompson
E-mail: teresat@millardk12.org

MORGAN SCHOOL DISTRICT

240 E Young Street
P.O. Box 530
Morgan, Utah 84050
Telephone: 801-829-3411 Fax: 801-829-3531
Food Telephone: 801-829-3411
Transportation: 801-829-6015
Enrollment: 2,421 Total No. Tchrs: 113
www.morgan.k12.ut.us

BOARD OF EDUCATION

Carrigan, Neil	Member
700 E 700 N, Morgan	84050
Durrant, Ken	Member
300 Morning Dove Drive, Morgan	84050
Galbraith, Bruce	Vice President
3827 W Ember Dr., Morgan	84050
Hipwell, Jody	Member
5596 W Park View Drive, Morgan	84050
Skinner, Joey	President
651 N Meadow Creek Way, Morgan	84050

DISTRICT STAFF

Adams, Kenneth G.	Superintendent
E-mail: kadams@morgansd.org	
Poll, D'Lynn	Admin/Bus
Garner, Darren	Dir/Bldg & Grnds
Rich, Roxanne	Supv/Sch Lunch
Shope, Michael	Supv/Trans
Wood, Steve	Dir/Spec. Education

ELEMENTARY SCHOOLS

18–104 **K–4**
MORGAN ELEMENTARY SCHOOL
344 E Young St, Morgan 84050
Telephone: 801-829-3438 Fax: 801-829-3531
Enrollment: 663 No. Tchrs: 31
Principal: Timothy D. Wolff
E-mail: twolff@morgansd.org

18–106 **K–5**
MOUNTAIN GREEN ELEMENTARY SCHOOL
6064 N Silver Leaf Drive, Mountain Green 84050
Telephone: 801-876-3041 Fax: 801-876-3518
Enrollment: 456 No. Tchrs: 22
Principal: Tom McFarland
E-mail: tmcfarland@morgansd.org

MIDDLE SCHOOL

18–304 **6–8**
MORGAN MIDDLE SCHOOL
115 E Young St, P.O. Box 470, Morgan 84050
Telephone: 801-829-3467 Fax: 801-829-0645
Enrollment: 577 No. Tchrs: 27
Principal: Mike Madeo
Asst. Principal: Terry Allen
E-mail: mmadeo@morgansd.org

HIGH SCHOOL

18–704 **9–12**
MORGAN HIGH SCHOOL
55 N 200 E, P.O. Box 917, Morgan 84050
Telephone: 801-829-3418 Fax: 801-829-6553
Enrollment: 725 No. Tchrs: 33
Principal: Wade Murdock
Asst. Principal: Renn Hoopes
E-mail: wmurdock@morgansd.org

MURRAY CITY SCHOOL DISTRICT

147 East 5065 South
Murray, Utah 84107
Telephone: 801-264-7400 Fax: 801-264-7456
Enrollment: 6,417 Total No. Tchrs: 292
www.murrayschools.org

BOARD OF EDUCATION

Huff, Mitzi	Member
812 Lucky Clover Circle, Murray	84123
Johnson, Belinda	Member
4711 Atwood Blvd., Murray	84107
Longhurst, Cristin	Member
5387 Kenwood Drive	84107
Pehrson, Darrell	President
562 Kalia Cove, Murray	84123
Tuckett, Marjorie	Vice President
5815 Royalton Dr, Murray	84107

DISTRICT STAFF

Hirase, Steven K.	Superintendent
E-mail: shirase@murrayschools.org	
Bills, Wendy	Supv/At Risk Prog
Buckner, Connie	Dir/Teaching & Learning
Bushnell, Scott	Dir/CTE & HR
Kupferschmidt, Martha	Dir/Teaching & Learning
McDaniel, Rob	Asst. Supt/School & Stud Achievement
O'Hara, Pat	Dir/Support Services
Pace, Rod	Supv/Bldg & Grnds
Reese, Richard	Admin/Bus
Swanicke, Margaret	Curr. Teacher Specialist
Trujillo, David	Supv/School Lunch

ELEMENTARY SCHOOLS

40–112 **K–6**
GRANT ELEMENTARY SCHOOL
662 W 6140 S, Murray 84123
Telephone: 801-264-7416 Fax: 801-264-7437
Enrollment: 458 No. Tchrs: 21
Principal: Russell Klein
E-mail: rklein@murrayschools.org

40–116 **K–6**
HORIZON ELEMENTARY SCHOOL
5180 S 700 W, Murray 84123
Telephone: 801-264-7420 Fax: 801-264-7444
Enrollment: 594 No. Tchrs: 28
Principal: Heather Nicholas
E-mail: hnicholas@murrayschools.org

40–120 **K–6**
LIBERTY ELEMENTARY SCHOOL
140 W 6100 S, Murray 84107
Telephone: 801-264-7424 Fax: 801-264-7449
Enrollment: 389 No. Tchrs: 18
Principal: Darren Dean
E-mail: ddean@murrayschools.org

40–128 **K–6**
LONGVIEW ELEMENTARY SCHOOL
6240 Longview Dr (560 E), Murray 84107
Telephone: 801-264-7428 Fax: 801-264-7452
Enrollment: 422 No. Tchrs: 18
Principal: Connie Amos
E-mail: camos@murrayschools.org

40–124 **K–6**
MCMILLAN ELEMENTARY SCHOOL
315 E 5900 S, Murray 84107
Telephone: 801-264-7430 Fax: 801-264-7451
Enrollment: 478 No. Tchrs: 20
Principal: Jennifer Kranz
E-mail: jkranz@murrayschools.org

40–129 **K–6**
PARKSIDE ELEMENTARY SCHOOL
495 E 5175 S, Murray 84107
Telephone: 801-264-7434 Fax: 801-264-7453
Enrollment: 535 No. Tchrs: 25
Principal: Colleen Smith
E-mail: csmith1@murrayschools.org

40–130 **K–6**
VIEWMONT ELEMENTARY SCHOOL
745 W 5720 S, Murray 84123
Telephone: 801-264-7438 Fax: 801-264-7454
Enrollment: 516 No. Tchrs: 23
Principal: Margaret Young
E-mail: myoung@murrayschools.org

JUNIOR HIGH SCHOOLS

40–404 **7–9**
HILLCREST JR HIGH SCHOOL
126 E 5300 S, Murray 84107
Telephone: 801-264-7442 Fax: 801-263-4820
Enrollment: 751 No. Tchrs: 34
Principal: Jennifer Covington
Asst. Principal: William Berneau
E-mail: jcovington@murrayschools.org

40–412 **7–9**
RIVERVIEW JR HIGH SCHOOL
751 W Tripp Ln, Murray 84123
Telephone: 801-264-7446 Fax: 801-264-7458
Enrollment: 741 No. Tchrs: 35
Principal: Jim Bouwman
Asst. Principal: Dolph Church
E-mail: jbouwman@murrayschools.org

HIGH SCHOOL

40–704 **10–12**
MURRAY HIGH SCHOOL
5440 S State St, Murray 84107
Telephone: 801-264-7460 Fax: 801-264-7461
Enrollment: 1,493 No. Tchrs: 67
Principal: David Dunn
Asst. Principal: Scott Wihongi
Asst. Principal: Debbie Sorensen
E-mail: ddunn@murrayschools.org

NEBO SCHOOL DISTRICT

350 South Main
Spanish Fork, Utah 84660
Telephone: 801-354-7400 Fax: 801-798-4010
Enrollment: 29,724 Total No. Tchrs: 1,157
www.nebo.edu

BOARD OF EDUCATION

Ainge, Rick	Member
239 N 460 W, Salem	84653
Betts, Kristen	Member
1495 N 800 E, Mapleton	84664
Boothe, Randy	Member
935 E 1160 S, Spanish Fork	84660
Oldroyd, Rod	Member
348 S 100 E, Springville	84663
Riley, Christine	Member
450 Apple Lane, Payson	84651
Rowley, Dean	President
526 S 170 W, Springville	84663
Tischner, K. L.	Member
118 W Main Street, Santaquin	84655

NEBO

DISTRICT STAFF

Nielsen, Rick	Superintendent
E-mail: rick.nielsen@nebo.edu	
Anderson, Ann	Dir/Human Resources
Call, Nedra M.	Dir/Curric
Carter, Steve	Building Official
Gledhill, Matt	Supv/Maintenance
Gneiting, Dave	Risk Mgmt
DeGraffenried, John	Dir/Sec. Ed
Jones, J. Lynn	Dir/Spec. Ed/Fed Programs
Kelepolo, Everett	Coord/Pupil Serv
Maughan, Steve	Dir/Oper
Olsen, Tracy	Admin/Bus
Park, Reed	Legal Counsel
Vest, Bill	Supv/Sch Foods
Warren, Joe	Supv/Trans
Warren, Julie	Director/Elementary
Wilson, Scott	Assistant Superintendent

ELEMENTARY SCHOOLS

19–100 **K–6**
ART CITY ELEMENTARY SCHOOL
121 N 900 E, Springville 84663
Telephone: 801-489-2820 Fax: 801-489-6042
Cafeteria Telephone: 801-489-2822
Enrollment: 625 No. Tchrs: 23
Principal: Lori Nielsen
E-mail: lori.nielsen@nebo.edu

19–104 **K–6**
BARNETT ELEMENTARY SCHOOL
456 N 300 E, Payson 84651
Telephone: 801-465-6000 Fax: 801-465-6001
Cafeteria Telephone: 801-465-6002
Enrollment: 551 No. Tchrs: 21
Principal: Angela Stoddard
E-mail: angela.stoddard@nebo.edu

19–108 **K–6**
BROCKBANK ELEMENTARY SCHOOL
340 W 500 N, Spanish Fork 84660
Telephone: 801-798-4025 Fax: 801-798-4026
Cafeteria Telephone: 801-798-4027
Enrollment: 554 No. Tchrs: 22
Principal: Alison Hansen
E-mail: alison.hansen@nebo.edu

19–112 **K–6**
BROOKSIDE ELEMENTARY SCHOOL
485 S 200 E, Springville 84663
Telephone: 801-489-2830 Fax: 801-489-2834
Cafeteria Telephone: 801-489-2832
Enrollment: 699 No. Tchrs: 30
Principal: Alisha Rudd
E-mail: alisha.rudd@nebo.edu

19–116 **K–6**
CANYON ELEMENTARY SCHOOL
1492 E 1240 S, Spanish Fork 84660
Telephone: 801-798-4610 Fax: 801-798-3493
Cafeteria Telephone: 801-798-4626
Enrollment: 693 No. Tchrs: 25
Principal: Dave Harlan
E-mail: dave.harlan@nebo.edu

19–117 **K–6**
CHERRY CREEK ELEMENTARY SCHOOL
485 S 200 E, Springville 84663
Telephone: 801-489-2810 Fax: NA
Cafeteria Telephone: NA
Enrollment: 683 No. Tchrs: 27
Principal: Mike Duncan
E-mail: mike.duncan@nebo.edu

19–118 **K–6**
EAST MEADOWS ELEMENTARY SCHOOL
1287 S 2130 E, Spanish Fork 84660
Telephone: 801-798-4015 Fax: NA
Cafeteria Telephone: NA
Enrollment: 770 No. Tchrs: 28
Principal: Dwight Liddiard
E-mail: dwight.liddiard@nebo.edu

19–119 **K–6**
FOOTHILLS ELEMENTARY SCHOOL
412 S 810 E, Salem 84653
Telephone: 801-423-9172 Fax: 801-423-6538
Cafeteria Telephone: NA
Enrollment: 657 No. Tchrs: 22
Principal: Keri Huntsman
E-mail: keri.huntsman@nebo.edu

19–120 **K–6**
GOSHEN ELEMENTARY SCHOOL
60 N Center, Goshen 84633
Telephone: 801-667-3361 Fax: 801-667-3374
Cafeteria Telephone: 801-667-3476
Enrollment: 363 No. Tchrs: 18
Principal: Lynette DeGraffenried
E-mail: lynette.degraffenried@nebo.edu

19–130 **K–6**
HOBBLE CREEK ELEMENTARY SCHOOL
1145 E 1200 N, Mapleton 84664
Telephone: 801-489-2863 Fax: 801-489-2868
Cafeteria Telephone: 801-489-2878
Enrollment: 691 No. Tchrs: 24
Principal: Mike Johnson
E-mail: mike.johnson@nebo.edu

19–136 **K–6**
LARSEN ELEMENTARY SCHOOL
1175 E Flonette Dr, Spanish Fork 84660
Telephone: 801-798-4035 Fax: 801-798-4036
Cafeteria Telephone: 801-798-4038
Enrollment: 495 No. Tchrs: 18
Principal: Garett Andersen
E-mail: garrett.andersen@nebo.edu

19–140 **K–6**
MAPLETON ELEMENTARY SCHOOL
120 W Maple, Mapleton 84664
Telephone: 801-489-2850 Fax: 801-489-2887
Cafeteria Telephone: 801-489-2853
Enrollment: 699 No. Tchrs: 27
Principal: Celeste Gledhill
E-mail: celeste.gledhill@nebo.edu

19–142 **K–6**
MT. LOAFER ELEMENTARY SCHOOL
1025 S 250 W, Salem 84653
Telephone: 801-423-2705 Fax: 801-423-3593
Enrollment: 441 No. Tchrs: 18
Principal: Angie Killian
E-mail: angie.killian@nebo.edu

19–143 **K–6**
ORCHARD HILLS ELEMENTARY SCHOOL
148 E 610 S, Santaquin 84655
Telephone: 801-754-3237 Fax: NA
Cafeteria Telephone: NA
Enrollment: 720 No. Tchrs: 28
Principal: Ryan Murray
E-mail: ryan.murray@nebo.edu

19–144 **K–6**
PARK ELEMENTARY SCHOOL
90 N 600 E, Spanish Fork 84660
Telephone: 801-798-4045 Fax: 801-798-4046
Cafeteria Telephone: 801-798-4047
Enrollment: 481 No. Tchrs: 20
Principal: Rob Keddington
E-mail: rob.keddington@nebo.edu

19–148 **K–6**
PARK VIEW ELEMENTARY SCHOOL
360 S 100 E, Payson 84651
Telephone: 801-465-6010 Fax: 801-465-6011
Cafeteria Telephone: 801-465-6012
Enrollment: 584 No. Tchrs: 21
Principal: Kristie Reynolds
E-mail: kristie.reynolds@nebo.edu

19–156 **K–6**
REES ELEMENTARY SCHOOL
574 N Rees Ave, Spanish Fork 84660
Telephone: 801-798-4055 Fax: 801-798-4056
Cafeteria Telephone: 801-798-4058
Enrollment: 586 No. Tchrs: 26
Principal: Ryan Pitcher
E-mail: ryan.pitcher@nebo.edu

19–158 **K–6**
RIVERVIEW ELEMENTARY SCHOOL
628 S West Park Drive, Spanish Fork 84660
Telephone: 801-798-4050 Fax: 801-798-4051
Enrollment: 796 No. Tchrs: 30
Principal: Lisa Muirbrook
E-mail: lisa.muirbrook@nebo.edu

19–160 **K–6**
SAGE CREEK ELEMENTARY SCHOOL
1050 S 700 E, Springville 84663
Telephone: 801-489-2860 Fax: 801-489-2865
Cafeteria Telephone: 801-489-2862
Enrollment: 771 No. Tchrs: 28
Principal: Brenda Burr
E-mail: brenda.burr@nebo.edu

19–164 **K–6**
SALEM ELEMENTARY SCHOOL
140 W 100 S, Salem 84653
Telephone: 801-423-1182 Fax: 801-423-2746
Cafeteria Telephone: 801-423-1552
Enrollment: 488 No. Tchrs: 21
Principal: Jim Welburn
E-mail: jim.welburn@nebo.edu

19–168 **K–6**
SANTAQUIN ELEMENTARY SCHOOL
25 S 400 W, Santaquin 84655
Telephone: 801-754-3611 Fax: 801-754-3612
Cafeteria Telephone: 801-754-5224
Enrollment: 671 No. Tchrs: 26
Principal: Chad Argyle
E-mail: chad.argyle@nebo.edu

19–169 **K–6**
SIERRA BONITA ELEMENTARY SCHOOL
53 S 1800 E, Spanish Fork 84660
Telephone: 801-798-4480 Fax: 801-798-4481
Enrollment: 639 No. Tchrs: 24
Principal: Mike Larsen
E-mail: mike.larsen@nebo.edu

19–170 **K–6**
SPANISH OAKS ELEMENTARY SCHOOL
2701 E Canyon Crest Dr, Spanish Fork 84660
Telephone: 801-798-7411 Fax: 801-794-2845
Cafeteria Telephone: 801-794-3662
Enrollment: 680 No. Tchrs: 24
Principal: Susan Huff
E-mail: susan.huff@nebo.edu

19–171 **K–6**
SPRING LAKE ELEMENTARY SCHOOL
1750 S 500 W, Payson 84651
Telephone: 801-465-6070 Fax: 801-465-6075
Cafeteria Telephone: 801-465-6058
Enrollment: 771 No. Tchrs: 29
Principal: Spencer Sainsbury
E-mail: spencer.sainsbury@nebo.edu

19–172 **K–6**
TAYLOR ELEMENTARY SCHOOL
40 S 500 W, Payson 84651
Telephone: 801-465-6050 Fax: 801-465-6039
Cafeteria Telephone: 801-465-6055
Enrollment: 463 No. Tchrs: 18
Principal: Frank Daybell
E-mail: frank.daybell@nebo.edu

NEBO

19–180 **K–6**
WESTSIDE ELEMENTARY SCHOOL
740 W Center, Springville 84663
Telephone: 801-489-2800 Fax: 801-489-2825
Cafeteria Telephone: 801-489-2803
Enrollment: 740 No. Tchrs: 30
Principal: Sara Matis
E-mail: sara.matis@nebo.edu

19–184 **K–6**
WILSON ELEMENTARY SCHOOL
590 W 500 S, Payson 84651
Telephone: 801-465-6060 Fax: 801-465-6068
Cafeteria Telephone: 801-465-6063
Enrollment: 556 No. Tchrs: 25
Principal: Daryl Fluckiger
E-mail: daryl.fluckiger@nebo.edu

JUNIOR HIGH SCHOOLS

19–402 **7–9**
DIAMOND FORK JR. HIGH SCHOOL
50 N 900 E, Spanish Fork 84660
Telephone: 801-798-4052 Fax: 801-798-4098
Cafeteria Telephone: 801-798-4074
Enrollment: 1,380 No. Tchrs: 50
Principal: Troy Peterson
Asst. Principal: Nate Whitney
E-mail: troy.peterson@nebo.edu

19–404 **7–9**
MAPLETON JR HIGH SCHOOL
362 E 1200 N, Mapleton 84664
Telephone: 801-489-2892 Fax: 801-489-2899
Cafeteria Telephone: NA
Enrollment: 1,226 No. Tchrs: 37
Principal: RaShel Anderson
Asst. Principal: Kim Gerke
E-mail: rashel.anderson@nebo.edu

19–406 **7–9**
MT. NEBO JR HIGH SCHOOL
851 W 450 S, Payson 84651
Telephone: 801-465-6040 Fax: 801-465-6045
Cafeteria Telephone: 801-465-6043
Enrollment: 865 No. Tchrs: 31
Principal: Kaye Isakson
Asst. Principal: Kendall Call
E-mail: kaye.isakson@nebo.edu

19–408 **7–9**
PAYSON JR HIGH SCHOOL
1025 S Highway 6, Payson 84651
Telephone: 801-465-6015 Fax: 801-465-6023
Cafeteria Telephone: 801-465-6019
Enrollment: 1,114 No. Tchrs: 36
Principal: Carl Swenson
Asst. Principal: Jesse Sorensen
E-mail: carl.swenson@nebo.edu

19–416 **7–9**
SALEM JR HIGH SCHOOL
598 N Main, Salem 84653
Telephone: 801-423-6550 Fax: 801-423-6569
Enrollment: NA No. Tchrs: NA
Principal: Suzanne Kimball
Asst. Principal: Kevin Mecham
E-mail: suzanne.kimball@nebo.edu

19–420 **7–9**
SPANISH FORK JR HIGH SCHOOL
600 S 820 E, Spanish Fork 84660
Telephone: 801-798-4075 Fax: 801-798-4097
Cafeteria Telephone: 801-798-4080
Enrollment: 1,206 No. Tchrs: 48
Principal: Robert Fleming
Asst. Principal: Mark Bake
E-mail: robert.fleming@nebo.edu

19–424 **7–9**
SPRINGVILLE JR HIGH SCHOOL
165 S 700 E, Springville 84663
Telephone: 801-489-2880 Fax: 801-489-2825
Cafeteria Telephone: 801-489-2881
Enrollment: 926 No. Tchrs: 33
Principal: Ken VanAusdal
Asst. Principal: Ron Penrod
E-mail: ken.vanausdal@nebo.edu

HIGH SCHOOLS

19–702 **10–12**
MAPLE MOUNTAIN HIGH SCHOOL
51 N 2550 E, Spanish Fork 84660
Telephone: 801-794-6740 Fax: 801-794-6744
Cafeteria Telephone: NA
Enrollment: 1,236 No. Tchrs: 49
Principal: John Penrod
Asst. Principal: Dave Knudsen
Asst. Principal: DeAnn Nielsen
E-mail: john.penrod@nebo.edu

19–704 **10–12**
PAYSON HIGH SCHOOL
1050 S Main, Payson 84651
Telephone: 801-465-6025 Fax: 801-465-6067
Cafeteria Telephone: 801-465-6034
Enrollment: 1,116 No. Tchrs: 46
Principal: Ben Ford
Asst. Principal: Ryan McQuire
Asst. Principal: Chris Loveless
E-mail: ben.ford@nebo.edu

19–706 **10–12**
SALEM HILLS HIGH SCHOOL
150 N Skyhawk Blvd., Salem 84653
Telephone: 801-423-3200 Fax: 801-423-3206
Enrollment: 1,127 No. Tchrs: 47
Principal: Bart Peery
Asst. Principal: Brett White

Asst. Principal: Wade Tischrer
E-mail: bart.peery@nebo.edu

19–708 **10–12**
SPANISH FORK HIGH SCHOOL
99 N 300 W, Spanish Fork 84660
Telephone: 801-798-4060 Fax: 801-798-4067
Cafeteria Telephone: 801-798-4066
Enrollment: 1,057 No. Tchrs: 48
Principal: Dave McKee
Asst. Principal: Matt Christensen
Asst. Principal: Steve Dudley
E-mail: dave.mckee@nebo.edu

19–712 **10–12**
SPRINGVILLE HIGH SCHOOL
1205 E 900 S, Springville 84663
Telephone: 801-489-2870 Fax: 801-489-2806
Cafeteria Telephone: 801-489-2876
Enrollment: 1,239 No. Tchrs: 51
Principal: Mike Brown
Asst. Principal: Scott Johnson
Asst. Principal: Lynn Mecham
E-mail: mike.brown@nebo.edu

SPECIAL SCHOOLS

19–720 **9–12**
LANDMARK HIGH SCHOOL
612 S Main, Spanish Fork 84660
Telephone: 801-798-4030 Fax: 801-798-4044
Enrollment: 268 No. Tchrs: 20
Principal: Joe Kelly
Asst. Principal: Scott Carson
E-mail: joe.kelly@nebo.edu

9–12
LEGACY SCHOOL
105 S 400 E, Springville 84663
Telephone: 801-489-2840 Fax: 801-489-2808
Enrollment: 29 No. Tchrs: 5
Program Manager: Susan Boothe
E-mail: susan.boothe@nebo.edu

19–747 **K–12**
NEBO ADVANCED LEARNING CENTER
570 S Main, Springville 84663
Telephone: 801-489-2833 Fax: 801-489-2829
Enrollment: NA No. Tchrs: NA
Administrator: Alan Ashton
E-mail: alan.ashton@nebo.edu

19–640
OAKRIDGE SCHOOL
780 S 1350 E, Springville 84663
Telephone: 801-491-2165 Fax: 801-491-2853
Enrollment: 25 No. Tchrs: 2
Administrator: Lynn Mecham
E-mail: NA

NORTH SANPETE SCHOOL DISTRICT

220 East 700 South
Mt. Pleasant, Utah 84647
Telephone: 435-462-2485 Fax: 435-462-2480
Enrollment: 2,420 Total No. Tchrs: 118
www.nsanpete.k12.ut.us

BOARD OF EDUCATION

Bailey, Greg President
P.O. Box 298, Fountain Green 84632
Brotherson, Richard Vice President
1485 S Hwy 117, Mt. Pleasant 84647
Garlick, Robert Member
RR1 Box 56, Fairview 84629
Green, Daniel Member
570 N 200 E, Moroni 84648
Olmstead, Brian Member
P.O. Box 363, Spring City 84647

DISTRICT STAFF

Keisel, Leslie Superintendent
E-mail: leslie.keisel@nsanpete.com
Christensen, Claudia Purchasing
Donaldson, Boyd Dir/Appl Tech
Hansen, Tod Supv/Maint
Johansen, Darin Admin/Bus
Jorgensen, Tammy Supv/Sch Lunch
Sagers, Dallon Asst Supv/Trans/Mech
Shelley, Randy Asst. Superintendent
Smith, Patricia Speech/Hearing
Snijman, Susan Spec Ed

ELEMENTARY SCHOOLS

20–104 **K–6**
FAIRVIEW ELEMENTARY SCHOOL
RR 1, Box 30, Fairview 84629
Telephone: 435-427–9204 Fax: 435-427–9201
Enrollment: 277 No. Tchrs: 14
Principal: John Allan
E-mail: john.allan@nsanpete.k12.ut.us

20–108 **K–6**
FOUNTAIN GREEN ELEMENTARY SCHOOL
395 W 100 S, P.O. Box 38, Fountain Green 84632
Telephone: 435-445-3316 Fax: 435-445-3305
Enrollment: 153 No. Tchrs: 7
Teaching Principal: Robyn Cox
E-mail: robyn.cox@nsanpete.org

20–116 **K–6**
MORONI ELEMENTARY SCHOOL
98 N 200 W, P.O. Box 279, Moroni 84646
Telephone: 435-436-8291 Fax: 435-436-8401
Enrollment: 318 No. Tchrs: 15
Principal: Stacey Peterson
E-mail: stacey.peterson@nsanpete.k12.ut.us

20–112 **K–6**
MT. PLEASANT ELEMENTARY SCHOOL
55 E 100 S, Mt. Pleasant 84647
Telephone: 435-462-2077 Fax: 435-462-3608
Enrollment: 421 No. Tchrs: 20
Principal: Rena Orton
E-mail: rena.orton@nsanpete.k12.ut.us

20–120 **K–6**
SPRING CITY ELEMENTARY SCHOOL
100 N 453 E, P.O. Box 159, Spring City 84662
Telephone: 435-462-2169 Fax: 435-462-3445
Enrollment: 182 No. Tchrs: 8
Teaching Principal: John Thomas
E-mail: john.thomas@nsanpete.k12.ut.us

MIDDLE SCHOOL

20–404 **7–8**
NORTH SANPETE MIDDLE SCHOOL
655 E 100 S, P.O. Box 307, Moroni 84646
Telephone: 435-436-8206 Fax: 435-436-8208
Enrollment: 354 No. Tchrs: 19
Principal: Jason Strate
E-mail: jason.strate@nsanpete.org

HIGH SCHOOL

20–704 **9–12**
NORTH SANPETE HIGH SCHOOL
390 E 700 S, Mt. Pleasant 84647
Telephone: 435-462-2452 Fax: 435-462-3112
Enrollment: 715 No. Tchrs: 34
Principal: Nan Ault
E-mail: nan.ault@nsanpete.k12.ut.us

SPECIAL SCHOOLS

20–801 **7–12**
NORTH SANPETE SPECIAL PURPOSE SCHOOL
220 E 700 S, Mount Pleasant 84647
Telephone: 435-462-2485 Fax: 435-462-2480
Enrollment: NA No. Tchrs: NA
Principal: NA
E-mail: NA

NORTH SUMMIT SCHOOL DISTRICT

Box 497
Coalville, Utah 84017-0497
Telephone: 435-336-5654 Fax: 435-336-2401
Enrollment: 983 Total No. Tchrs: 51
www.nsummit.org

BOARD OF EDUCATION

Calderwood, Mike Member
466 S Main, Coalville 84017
Marsh, Mark Member

Box 635, Coalville 84017
Ovard, Arlin Member
Box 192, Henefer 84033
Staley, Heather Member
2034 SE Wanship Road, Wanship 84017
Williams, Vern Member
2034 SE Wanship Road, Wanship 84017

DISTRICT STAFF

Holmes, Jerre Superintendent
E-mail: jholmes@nsummit.org
Jones, Cheryl P. Supv/Sch Lunch
Maxwell, Ray Supv/Trans/Bldgs & Grnds
Smith, Rex Admin/Bus

ELEMENTARY SCHOOL

21–110 **K–4**
NORTH SUMMIT ELEMENTARY SCHOOL
Box 497, Coalville 84017-0497
Telephone: 435-336-2101 Fax: 435-336-2064
Enrollment: 400 No. Tchrs: 18
Principal: Lori O'Connor
E-mail: loconnor@nsummit.org

MIDDLE SCHOOL

21–304 **5–8**
NORTH SUMMIT MIDDLE SCHOOL
Box 497, Coalville 84017-0497
Telephone: 435-336-5678 Fax: 435-336-4474
Enrollment: 303 No. Tchrs: 16
Principal: Brett Richins
E-mail: brichins@nsummit.org

HIGH SCHOOL

21–704 **9–12**
NORTH SUMMIT HIGH SCHOOL
Box 497, Coalville 84017-0497
Telephone: 435-336-5656 Fax: 435-336-0309
Enrollment: 280 No. Tchrs: 17
Principal: Russell Hendry
Asst. Principal: Devin Smith
E-mail: rhendry@nsummit.org

OGDEN CITY SCHOOL DISTRICT

1950 Monroe Blvd
Ogden, Utah 84401
Telephone: 801-737-7300 Fax: 801-627-7654
Enrollment: 12,652 Total No. Tchrs: 566
www.ogdensd.org

BOARD OF EDUCATION

Belnap, Don Member
3220 Monroe, Ogden 84403
Harris, Jeff Member

102 W 500 S, Ogden 84404
Heiner, Jeff Member
2309 Buchanan Ave., Ogden 84401
Marker, Steven Member
1667 E 1250 S, Ogden 84404
Story, Shane Member
2750 Christensen, Ogden 84401
Wilson, Joyce Member
979 27th Street, Ogden 84401
Zundel, Jennifer Member
860 N Jackson Ave, Ogden 84404

DISTRICT STAFF

Smith, Brad Superintendent
E-mail: smithbc@ogdensd.org
Adams, DiAnne Spec Ed
Burton, Matt Benefits Specialist
Carrier, Benjamin Other Support Services
Corby, Donna Community Relations
Coroles, Sandy Asst. Superintendent
Crawford, Ken Athletics/Child Nutrition/Purchasing
Hart, Eugene Admin/Bus
Nye, Richard Assessment
Penland, Bruce Ben Lomand Zone/CTE
Peters, Tim Ogden Zone/Adult Ed/YIC
Rich, Leanne Curriculum
Ruffier, Brenda Human Resources
Thompson, Don Student Data/Tech
Torman, Steven Operations & Grounds
Young, Misti Federal Programs

ELEMENTARY SCHOOLS

37–103 **K–6**
BONNEVILLE ELEMENTARY SCHOOL
490 Gramercy Ave, Ogden 84404
Telephone: 801-737-8900 Fax: 801-627-7681
Enrollment: 482 No. Tchrs: 21
Principal: Becky Hale
E-mail: haleb@ogdensd.org

37–107 **K–6**
DEE ELEMENTARY SCHOOL
550 22nd Street, Ogden 84401
Telephone: 801-737-8100 Fax: 801-625-1165
Enrollment: 435 No. Tchrs: 22
Principal: Sondra Jolovich-Motes
E-mail: jmotess@ogdensd.org

37–111 **K–6**
GRAMERCY ELEMENTARY SCHOOL
1270 Gramercy Ave, Ogden 84404
Telephone: 801-737-7500 Fax: 801-625-8795
Enrollment: 488 No. Tchrs: 23
Principal: Jay Seese
E-mail: seesej@ogdensd.org

37–119 **K–6**
HERITAGE ELEMENTARY SCHOOL
373 S 150 W, Ogden 84404
Telephone: 801-737-8000 Fax: NA
Enrollment: 756 No. Tchrs: 32
Principal: Graciela Aparicio
E-mail: apariciog@ogdensd.org

37–123 **K–6**
HILLCREST ELEMENTARY SCHOOL
130 N Eccles Ave, Ogden 84404
Telephone: 801-737-7550 Fax: 801-334-4411
Enrollment: 452 No. Tchrs: 22
Principal: Erin Sauls
E-mail: saulse@ogdensd.org

37–131 **K–6**
HORACE MANN ELEMENTARY SCHOOL
1300 9th Street, Ogden 84404
Telephone: 801-737-7600 Fax: 801-627-7694
Enrollment: 468 No. Tchrs: 20
Principal: Ross Lunceford
E-mail: luncefordr@ogdensd.org

37–139 **K–6**
LINCOLN ELEMENTARY SCHOOL
1235 N Canfield, Ogden 84404
Telephone: 801-737-7650 Fax: 801-625-8816
Enrollment: 558 No. Tchrs: 24
Principal: Julie Palmer Gnotta
E-mail: palmerj@ogdensd.org

37–151 **K–6**
JAMES MADISON ELEMENTARY SCHOOL
2563 Monroe, Ogden 84401
Telephone: 801-737-8200 Fax: 801-627-7606
Enrollment: 601 No. Tchrs: 31
Principal: Vincent Ardizzone
E-mail: ardizzonev@ogdensd.org

37–163 **K–6**
ODYSSEY ELEMENTARY SCHOOL
375 Goddard Street, Ogden 84403
Telephone: 801-737-8400 Fax: 801-737-8511
Enrollment: 616 No. Tchrs: 26
Principal: Dale Wilkinson
E-mail: wilkinsond@ogdensd.org

37–167 **K–6**
POLK ELEMENTARY SCHOOL
2615 Polk Ave, Ogden 84401
Telephone: 801-737-8300 Fax: 801-625-8829
Enrollment: 494 No. Tchrs: 20
Principal: Maridee Harrison
E-mail: harrisonm@ogdensd.org

37–174 **K–6**
SHADOW VALLEY ELEMENTARY SCHOOL
4911 S 1500 E, Ogden 84403
Telephone: 801-737-8150 Fax: NA
Enrollment: 623 No. Tchrs: 25
Principal: Don Mendenhall
E-mail: mendenhalld@ogdensd.org

37–175 **K–6**
TAYLOR CANYON ELEMENTARY SCHOOL
2130 Taylor Avenue, Ogden 84401
Telephone: 801-737-8950 Fax: 801-737-8957
Enrollment: 459 No. Tchrs: 19
Principal: Jeanne Clifton
E-mail: cliftonj@ogdensd.org

37–179 **K–6**
THOMAS O. SMITH ELEMENTARY SCHOOL
3295 Gramercy Ave, Ogden 84403
Telephone: 801-737-8350 Fax: 801-627-7660
Enrollment: 578 No. Tchrs: 23
Principal: Cheryl Rankin
E-mail: rankinc@ogdensd.org

37–183 **K–6**
WASATCH ELEMENTARY SCHOOL
3370 Polk Ave, Ogden 84403
Telephone: 801-737-8450 Fax: 801-627-7685
Enrollment: 417 No. Tchrs: 18
Principal: Suzanne Bolar
E-mail: bolars@ogdensd.org

JUNIOR HIGH SCHOOLS

37–409 **7–9**
HIGHLAND JR HIGH SCHOOL
325 Gramercy Ave, Ogden 84404
Telephone: 801-737-7700 Fax: 801-625-8860
Enrollment: 926 No. Tchrs: 40
Principal: Ed Morris
Asst. Principal: Jennifer Thornell
E-mail: morrise@ogdensd.org

37–411 **7–9**
MOUND FORT JR HIGH SCHOOL
1400 Mound Fort Dr, Ogden 84404
Telephone: 801-737-7800 Fax: 801-625-8993
Enrollment: 771 No. Tchrs: 32
Principal: Peggy Dooling-Baker
Asst. Principal: Armando Venegas
E-mail: doolingbakerp@ogdensd.org

37–415 **7–9**
MOUNT OGDEN JR HIGH SCHOOL
3260 Harrison Blvd, Ogden 84403
Telephone: 801-737-8600 Fax: 801-627-7641
Enrollment: 932 No. Tchrs: 38
Principal: Clyde Moore
Asst. Principal: Bev Jenson
E-mail: moorecl@ogdensd.org

HIGH SCHOOLS

37–703 **10–12**
BEN LOMOND HIGH SCHOOL
1080 9th Street, Ogden 84404
Telephone: 801-737-7900 Fax: 801-625-1138
Enrollment: 1,067 No. Tchrs: 49
Principal: Ben Smith

Asst. Principal: Jessica Bennington
Asst. Principal: Roger Snow
E-mail: smithb@ogdensd.org

37–707 **10–12**
OGDEN HIGH SCHOOL
2828 Harrison Blvd, Ogden 84403
Telephone: 801-737-8673 Fax: 801-392-7338
Enrollment: 1,167 No. Tchrs: 51
Principal: Stacey Briggs
Asst. Principal: Kevin Kuykendall
Asst. Principal: Jim Mieure
E-mail: briggss@ogdensd.org

SPECIAL SCHOOL

37–729 **9–12**
GEORGE WASHINGTON HIGH SCHOOL
455 28th St, Ogden 84401
Telephone: 801-737-7400 Fax: 801-625-1171
Enrollment: 314 No. Tchrs: 25
Principal: Sarah Roberts
E-mail: robertss@ogdensd.org

PARK CITY SCHOOL DISTRICT

2700 Kearns Blvd
Park City, Utah 84060
Telephone: 435-645-5600 Fax: 435-645-5609
Enrollment: 4,400 Total No. Tchrs: 248
www.pcschools.us

BOARD OF EDUCATION

Boyle, Michael	Vice President
P.O. Box 981472, Park City	84098
Bransford, Anne	Member
P.O. Box 680398, Park City	84068
Cunningham, Charles	Member
1270 Snow Berry St., Park City	84098
Hickey, Maurice	President
P.O. Box 1404 Drive, Park City	84060
Kirchenheiter, Lisa	Member
5064 N East Meadows Drive, Park City	84098

DISTRICT STAFF

VanGorder, Tom	Interim Superintendent
E-mail: tvangorder@pcschools.us	
Britton, Kathleen	Supv/Food Serv
Chaston, Brent	Dir/Transportation
Gardner, Lori	Dir/Curr/Inst
Hauber, Todd	Business Administrator
Jones, Janice	App Tech/Alt Ed
McConnell, Tim	Dir/HR
Oliver, Steve	Dir/Maint & Grnds
Spencer, Gary	Purchasing
Tukuafu, Judy	Comm. Ed
Van Gorder, Tom	Dir/Stud Serv

ELEMENTARY SCHOOLS

22–112
JEREMY RANCH ELEMENTARY SCHOOL **K–5**
3050 Rasmussen Road, Park City 84098
Telephone: 435-645-5670 Fax: 435-645-5679
Enrollment: 491 No. Tchrs: 28
Principal: Shawn Kuennen
E-mail: skuennen@pcschools.us

22–108
McPOLIN ELEMENTARY SCHOOL **K–5**
2270 Kearns Blvd, Park City 84098
Telephone: 435-645-5630 Fax: 435-645-5639
Enrollment: 340 No. Tchrs: 21
Principal: Bob Edmiston
E-mail: bedmiston@pcschools.us

22–104 **K–5**
PARLEY'S PARK ELEMENTARY SCHOOL
4600 Silversprings Dr, Park City 84068
Telephone: 435-645-5620 Fax: 435-645-5629
Enrollment: 563 No. Tchrs: 31
Principal: Michele Wallace
E-mail: mwallace@pcschools.us

22–116 **K–5**
TRAILSIDE ELEMENTARY SCHOOL
5700 Trailside Dr, Park City 84098
Telephone: 435-645-5680 Fax: 435-645-5689
Enrollment: 472 No. Tchrs: 26
Principal: Kathleen Einhorn
E-mail: keinhorn@pcschools.us

MIDDLE SCHOOL

22–308 **6–7**
ECKER HILL MIDDLE SCHOOL
2465 W Kilby Rd, Park City 84098
Telephone: 435-645-5610 Fax: 435-645-5619
Enrollment: 723 No. Tchrs: 41
Principal: Traci Evans
Asst. Principal: John Hall
E-mail: tevans@pcschools.us

JUNIOR HIGH SCHOOL

22–304 **8–9**
TREASURE MOUNTAIN JR HIGH SCHOOL
2530 Kearns Blvd, Park City 84060
Telephone: 435-645-5640 Fax: 435-645-5649
Enrollment: 719 No. Tchrs: 39
Principal: Robert O'Connor
Asst. Principal: Kevin McIntosh
E-mail: boc@pcschools.us

HIGH SCHOOL

22–704 **10–12**
PARK CITY HIGH SCHOOL
1750 Kearns Blvd, Park City 84060
Telephone: 435-645-5650 Fax: 435-645-5659
Enrollment: 1,012 No. Tchrs: 55
Principal: Hilary Hays
Asst. Principal: Dave McNaughtan
E-mail: hhays@pcschools.us

SPECIAL SCHOOL

10–12
PARK CITY LEARNING CENTER
2400 Kearns Blvd, Park City 84060
Telephone: 435-645-5626 Fax: 435-645-5627
Enrollment: 80 No. Tchrs: 5
Director: Greg Proffit
E-mail: gproffit@pcschools.us

PIUTE SCHOOL DISTRICT

500 North Main
P.O. Box 69
Junction, Utah 84740
Telephone: 435-577-2912 Fax: 435-577-2561
Enrollment: 317 Total No. Tchrs: 25
www.piute.k12.ut.us

BOARD OF EDUCATION

Jensen, Erin Member
42 W 225 S, Marysvale 84750
Dalton, Rickey Vice President
125 N 300 W, Junction 84740
Jensen, Derrin Member
151 N 100 W, Circleville 84723
Nielson, Elva President
HRC 80 RT 701, Greenwich 84732
Westwood, Roger Member
60 S 100 E, Circleville 84723

DISTRICT STAFF

Erickson, Shane Superintendent
E-mail: shane.erickson@piutek12.org
Barben, Jeff Admin/Bus
jeff.barben@piutek12.org

ELEMENTARY SCHOOLS

23–104 **K–6**
CIRCLEVILLE ELEMENTARY SCHOOL
300 S Center, Circleville 84723
Telephone: 435-577-2912 Ext. 5 Fax: 435-577-2927
Enrollment: 118 No. Tchrs: 8
Teaching Principal: Janetta Dalton
E-mail: janetta.dalton@piutek12.org

23–112 **K–6**
OSCARSON ELEMENTARY SCHOOL
160 W Sevier Ave, Marysvale 84750
Telephone: 435-326-4341 Fax: 435-326-4247

Enrollment: 33 No. Tchrs: 3
Head Teacher: Jodi Johnson
E-mail: jodi.johnson@piutek12.org

HIGH SCHOOL

23–708 **7–12**
PIUTE HIGH SCHOOL
550 N 100 W, Junction 84740
Telephone: 435-577-2912 Ext 4 Fax: 435-577-2512
Enrollment: 166 No Tchrs: 13
Principal: Kennedy Sylvester
E-mail: kennedy.sylvester@piutek12.org

SPECIAL SCHOOL

23–710 **7–12**
STORM RIDGE RANCH
6975 S 1000 E, Marysvale 84750
Telephone: 435-326-4300 Fax: 435-527-3076
Enrollment: NA No. Tchrs: 2
Director: NA
E-mail: strmridgyic@hubwest.com

PROVO CITY SCHOOL DISTRICT

280 West 940 North
Provo, Utah 84604
Telephone: 801-374-4800 Fax: 801-374-4808
Enrollment: 13,779 Total No. Tchrs: 619
www.provo.edu

BOARD OF EDUCATION

Alder, Darryl Member
335 S 1740 W, Provo 84601
E-mail: darryl.alder@scouting.org
Christiansen, Mary Ann Vice President
55 N 500 E, Provo 84606
E-mail: machristiansen@comcast.net
Kaufusi, Michelle Member
3081 Comanche Lane, Provo 84604
E-mail: smkaufusi5@hotmail.com
Manwaring, Kristine President
1714 N 2000 W, Provo 84604
E-mail: kristine.manwaring@gmail.com
Poulsen, Shannon Member
720 S 1350 E, Provo 84606
E-mail: srpoulsen@juno.com
Sheffield, Richard Member
1675 Oak Ln, Provo 84604
E-mail: rsheffield@fslaw.com
Staples, Steven Member
1675 Oak Lane, Provo 84604
E-mail: staples.board@gmail.com

DISTRICT STAFF

Rittel, Keith Superintendent
E-mail: keithr@provo.edu

Billings, Todd Spec/Curriculum
Bryant, Stefanie Dir/Accounting
Cannon, Laken Spec/Community Relations
Ferguson, Jared Dir/Appl Tech/Spec/Science
Fluehe, Tina Purchasing
Gibbs, Gaye Dir/Instructional Improvement/Title I
Hudnall, Greg Assoc. Supt/Dir/Stu Sup Serv
Kelly, Ted Dir/Spec Ed & Technology
Kendell, Julene ESOL Director
McComb, Jenilee Child Nutrition Director
Morgan, Ray Assistant Superintendent
Paulsen, Anne-Marie Literacy Specialist
Paulsen, Eugene Tech Specialist
Ray, Sam Dir/Transportation & Auxiliary Services
Smith, Kerry Admin/Bus
Twitchell, Ron Math Specialist
Wheeler, Mark Facilities Director
Wright, Cindy Dir/Personnel

ELEMENTARY SCHOOLS

38–100 **K–6**
AMELIA EARHART ELEMENTARY SCHOOL
2585 W 200 S, Provo 84601
Telephone: 801-370-4630 Fax: 801-370-4633
Enrollment: 589 No. Tchrs: 26
Principal: Jason Cox
E-mail: jasonc@provo.edu

38–101 **K–6**
CANYON CREST ELEMENTARY SCHOOL
4664 N Canyon Rd, Provo 84604
Telephone: 801-221-9873 Fax: 801-221-9989
Enrollment: 494 No. Tchrs: 17
Principal: Pat Anderson
E-mail: pata@provo.edu

38–102 **K–6**
EDGEMONT ELEMENTARY SCHOOL
550 E 3600 N, Provo 84604
Telephone: 801-221-9984 Fax: 801-221-9987
Enrollment: 565 No. Tchrs: 23
Principal: Dennis Pratt
E-mail: dennisp@provo.edu

38–104 **K–6**
FRANKLIN ELEMENTARY SCHOOL
350 S 600 W, Provo 84601
Telephone: 801-374-4925 Fax: 801-374-4886
Enrollment: 517 No. Tchrs: 19
Principal: Marlin Palmer
E-mail: marlinp@provo.edu

38–118 **K–6**
LAKEVIEW ELEMENTARY SCHOOL
2899 W 1390 N, Provo 84601
Telephone: 801-374-4990 Fax: 801-374-4991
Enrollment: 685 No. Tchrs: 24
Principal: Drew Daniels
E-mail: drewd@provo.edu

PROVO CITY

38–103 **K–6**
PROVO PEAKS ELEMENTARY SCHOOL
665 E Center Street, Provo 84606
Telephone: 801-374-4940 Fax: 801-374-4982
Enrollment: 462 No. Tchrs: 24
Principal: Alex Judd
E-mail: alexj@provo.edu

38–120 **K–6**
PROVOST ELEMENTARY SCHOOL
629 S 1000 E, Provo 84606
Telephone: 801-374-4960 Fax: 801-374-4962
Enrollment: 457 No. Tchrs: 15
Principal: Steve Oliverson
E-mail: steveo@provo.edu

38–122 **K–6**
ROCK CANYON ELEMENTARY SCHOOL
2405 N 650 E, Provo 84604
Telephone: 801-374-4935 Fax: 801-374-5081
Enrollment: 625 No. Tchrs: 25
Principal: Dean Nielson
E-mail: deann@provo.edu

38–123 **K–6**
SPRING CREEK ELEMENTARY SCHOOL
1740 S Nevada Ave, Provo 84606
Telephone: 801-370-4650 Fax: 801-370-4653
Enrollment: 570 No. Tchrs: 25
Principal: Melissa “Missy” Hamilton
E-mail: missyh@provo.edu

38–124 **K–6**
SUNSET VIEW ELEMENTARY SCHOOL
525 S 1600 W, Provo 84601
Telephone: 801-374-4950 Fax: NA
Enrollment: 531 No. Tchrs: 22
Principal: Jay “Clint” Smith
E-mail: clints@provo.edu

38–128 **K–6**
TIMPANOGOS ELEMENTARY SCHOOL
449 N 500 W, Provo 84601
Telephone: 801-374-4955 Fax: 801-374-4958
Enrollment: 630 No. Tchrs: 24
Principal: Diane Bridge
E-mail: dianebr@provo.edu

38–132 **K–6**
WASATCH ELEMENTARY SCHOOL
1080 N 900 E, Provo 84604
Telephone: 801-374-4910 Fax: 801-374-4912
Enrollment: 864 No. Tchrs: 36
Principal: Colleen Densley
E-mail: colleend@provo.edu

38–134 **K–6**
WESTRIDGE ELEMENTARY SCHOOL
1720 W 1460 N, Provo 84604
Telephone: 801-374-4870 Fax: 801-374-4873
Enrollment: 888 No. Tchrs: 35
Principal: Cory Anderson
E-mail: corya@provo.edu

MIDDLE SCHOOLS

38–404 **7–8**
CENTENNIAL MIDDLE SCHOOL
305 E 2320 N, Provo 84604
Telephone: 801-370-4621 Fax: 801-370-4626
Enrollment: 996 No. Tchrs: 47
Principal: Mitch Swenson
Asst. Principal: Boyd McAfee
E-mail: mitchs@provo.edu

38–408 **7–8**
DIXON MIDDLE SCHOOL
750 W 200 N, Provo 84601
Telephone: 801-374-4980 Fax: 801-374-4884
Enrollment: 835 No. Tchrs: 44
Principal: Jarod Sites
Asst. Principal: Karl Wells
E-mail: jarods@provo.edu

HIGH SCHOOLS

38–510 **K–6**
ESCHOOL AT PROVO SCHOOL DISTRICT
280 W 940 N, Provo 84604
Telephone: 801-374-4814 Fax: 801-370-4606
Enrollment: 74 No. Tchrs: 0
Director: Allyson Hudnall
E-mail: allysonh@provo.edu

38–704 **9–12**
PROVO HIGH SCHOOL
1125 N University Ave, Provo 84604
Telephone: 801-373-6550 Fax: 801-374-4880
Enrollment: 1,682 No. Tchrs: 81
Principal: Jeff Schoonover
Asst. Principal: Karen Brown
Asst. Principal: Kyle Bates
Asst. Principal: Lani Quisenberry
E-mail: jeffs@provo.edu

38–712 **9–12**
TIMPVIEW HIGH SCHOOL
3570 N 650 E, Provo 84604
Telephone: 801-221-9720 Fax: 801-224-4210
Enrollment: 1,936 No. Tchrs: 79
Principal: Todd McKee
Asst. Principal: Rene’ Cunningham
Asst. Principal: Brad Monks
Asst. Principal: Ford White
E-mail: toddm@provo.edu

SPECIAL SCHOOLS

38–610
EAST BAY POST HIGH SCHOOL
1170 S 350 E, Provo 84601

Telephone: 801-375-0414 Fax: 801-374-8066
Enrollment: 51 No. Tchrs: 2
Director: Gary Lacock

38–730
INDEPENDENCE HIGH SCHOOL
636 N Independence Ave, Provo 84601
Telephone: 801-374-4920 Fax: 801-370-4614
Enrollment: 328 No. Tchrs: 31
Principal: Rosanna Ungerman
Asst. Principal: Chris Chilcoat
E-mail: rosannau@provo.edu

38–560
OAK SPRINGS
Utah State Hospital
1300 E Center, Provo 84601
Telephone: 801-374-4858 Fax: 801-374-4999
Enrollment: NA No. Tchrs: 7
Director: Dennis Meyers
E-mail: dennism@provo.edu

38–740
PROVO ADULT EDUCATION
636 N Independence Ave., Provo 84601
Telephone: 801-374-4840 Fax: 801-374-4816
Enrollment: NA No. Tchrs: 3
Coordinator: Anita Craven
E-mail: anitac@provo.edu

RICH SCHOOL DISTRICT

25 South 100 West
Box 67
Randolph, Utah 84064
Telephone: 435-793-2135 Fax: 435-793-2136
Enrollment: 491 Total No. Tchrs: 32
www.richschool.org

BOARD OF EDUCATION

Calder, Tamalyn Member
P.O. Box 122, Garden City 84028
Cornia, Peter C. Vice President
P.O. Box 33, Randolph 84064
Francis, Blair R. President
P.O. Box 69, Woodruff 84086
Johnson, Ralph B. Member
P.O. Box 242, Randolph 84064
Weston, Burdette Member
P.O. Box 13, Laketown 84038

DISTRICT STAFF

Lamborn, Dale Superintendent
E-mail: dlamborn@richschool.org
Davis, Sherrie Special Education
Esterholdt, Robyn Dir/Trans
Ferguson, Scott Counselor
Jackson, Judy Supv/Sch Lunch

Johnson, Brandee Admin/Bus
Johnson, Casey Dir/Technology

ELEMENTARY SCHOOLS

24–110 **K–5**
NORTH RICH ELEMENTARY SCHOOL
P.O. Box 129, Laketown 84038
Telephone: 435-946-3359 Fax: 435-946-3366
Enrollment: 122 No. Tchrs: 8
Principal: Kip Motta
E-mail: kmotta@richschool.org

24–112 **K–5**
SOUTH RICH ELEMENTARY SCHOOL
P.O. Box 67, Randolph 84064
Telephone: 435-793-2135 Fax: 435-793-2136
Enrollment: 133 No. Tchrs: 7
Principal: Dale Lamborn
E-mail: dlamborn@richschool.org

MIDDLE SCHOOL

24–304 **6–8**
RICH MIDDLE SCHOOL
P.O. Box 129, Laketown 84038
Telephone: 435-946-3359 Fax: 435-946-3366
Enrollment: 105 No. Tchrs: 7
Principal: Kip Motta
E-mail: kmotta@richschool.org

HIGH SCHOOL

24–708 **9–12**
RICH HIGH SCHOOL
P.O. Box 278, Randolph 84064
Telephone: 435-793-2365 Fax: 435-793-2375
Enrollment: 131 No. Tchrs: 10
Principal: Rick Larsen
E-mail: rlarsen@richschool.org

SALT LAKE CITY SCHOOL DISTRICT

440 East 100 South
Salt Lake City, Utah 84111-1898
Telephone: 801-578-8599 Fax: 801-578-8248
Enrollment: 23,919 Total No. Tchrs: 1,144
www.slcschools.org

BOARD OF EDUCATION

Bennett, Heather Vice President
909 S 800 E, Salt Lake City 84105
Cao, Martine Student Member
440 E 100 S, Salt Lake City 84111
Emery, Rosemary Member
258 Douglas Street, Salt Lake City 84102
Nelson, Douglas Member
174 F St., Salt Lake City 84103

Swett, Kristi President
2256 South King St, Salt Lake City 84109
Thorderson, Amanda Member
1972 Sir Timothy Ave., Salt Lake City 84116
Uluave, Alama Member
1364 W Gillespie, Salt Lake City 84104
Young, Laurel Member
2049 E Herbert Ave, Salt Lake City 84108

DISTRICT STAFF

Withers, McKell Superintendent
E-mail: mckell.withers@slcschools.org
Atwood, Julie Supv/Instr. Tech & Media Serv
Christy, Kathleen Asst. Supt/Equity Advocacy
Cosgrove, Dorothy Assoc. Sup/School Support
Garcia, Patrick Executive Dir/HR
Grover, Ken Dir/CTE/Secondary School Support
Hancey, Mary Supv/Community Ed
Henderson, Rosanne Supv/Fine Arts
Kuehl, Barbara Director/Learning Services
Lacy, Laurie Supervisor/Title I & Ele. School Support
LaMalfa, John Supv/Mentoring & Elem. Support
Olsen, Jason Communications Officer
Olson, Shauna Supv/Mentoring & Elem. Support
Orton, Kelly Dir/Child Nutrition/Trans
Parker, Sue Supervisor School Support
Price, JoAnn Supv/Extended Learning/School Support
Roberts, Janet Business Administrator
Ruesch, Craig Adm/Special Assignment/HR
Scharman, CeCie Supv/Athletics/Character Education
Schelble, Randyl Special Education
Schoenfeld, Daniel Director/Accounting
Shaeffer, JoEllen Dir/Performance/Accountability
Smith, Gary D. Chief/Info. Officer
Strathman, Beth Asst Dir/HR
Suarez, Misty Dir/Counseling & Student Services
Williams, Michael Dir/Dev. & External Relations
Woods, Steve Executive Dir/Auxiliary Services

ELEMENTARY SCHOOLS

36–104 K–6
BACKMAN ELEMENTARY SCHOOL
601 N 1500 W, Salt Lake City 84116
Telephone: 801-578-8100 Fax: 801-578-8155
Enrollment: 575 No. Tchrs: 29
Principal: Dahlia Cordova
Asst. Principal: Debora Cluff
E-mail: dahlia.cordova@slcschools.org

36–108 K–6
BEACON HEIGHTS ELEMENTARY SCHOOL
1850 S 2500 E, Salt Lake City 84108
Telephone: 801-481-4814 Fax: 801-481-4900
Enrollment: 497 No. Tchrs: 20
Principal: Rae Louie
E-mail: rae.louie@slcschools.org

36–204 K–6
M. LYNN BENNION ELEMENTARY SCHOOL
429 S 800 E, Salt Lake City 84102
Telephone: 801-578-8108 Fax: 801-578-8111
Enrollment: 281 No. Tchrs: 14
Principal: James Yapias
E-mail: james.yapias@slcschools.org

36–112 K–6
BONNEVILLE ELEMENTARY SCHOOL
1145 S 1900 E, Salt Lake City 84108
Telephone: 801-584-2913 Fax: 801-584-2919
Enrollment: 524 No. Tchrs: 23
Principal: Donna Reid
E-mail: donna.reid@slcschools.org

36–124 K–6
DILWORTH ELEMENTARY SCHOOL
1953 S 2100 E, Salt Lake City 84108
Telephone: 801-481-4806 Fax: 801-481-4924
Enrollment: 581 No. Tchrs: 26
Principal: Kenneth Limb
E-mail: kenneth.limb@slcschools.org

36–132 K–6
EDISON ELEMENTARY SCHOOL
466 Cheyenne, Salt Lake City 84104
Telephone: 801-974-8300 Fax: 801-974-8352
Enrollment: 571 No. Tchrs: 28
Principal: Tracy Vandeventer
Asst. Principal: April Reynolds
E-mail: tracy.vandeventer@slcschools.org

36–136 K–6
EMERSON ELEMENTARY SCHOOL
1017 E Harrison Ave (1370 S), Salt Lake City 84105
Telephone: 801-481-4819 Fax: 801-481-4914
Enrollment: 553 No. Tchrs: 25
Principal: Dan Bergman
E-mail: daniel.bergman@slcschools.org

36–144 K–6
ENSIGN ELEMENTARY SCHOOL
775 12th Ave, Salt Lake City 84103
Telephone: 801-578-8150 Fax: 801-578-8107
Enrollment: 360 No. Tchrs: 18
Principal: Bobbie Kirby
E-mail: bobbie.kirby@slcschools.org

36–262 K–6
ESCALANTE ELEMENTARY SCHOOL
1810 W 900 N, Salt Lake City 84116
Telephone: 801-578-8496 Fax: 801-578-8499
Enrollment: 575 No. Tchrs: 30
Principal: Sue Heath
Asst. Principal: Debra Andrews
E-mail: sue.heath@slcschools.org

36–148 K–6
FRANKLIN ELEMENTARY SCHOOL
1115 W 300 S, Salt Lake City 84104
Telephone: 801-578-8158 Fax: 801-578-8163

Enrollment: 550 No. Tchrs: 27
Principal: Peggy Paterson
Asst. Principal: Mike Sadler
E-mail: peggy.paterson@slcschools.org

36–176 K–6
HAWTHORNE ELEMENTARY SCHOOL
1675 S 600 E, Salt Lake City 84105
Telephone: 801-481-4824 Fax: 801-481-4927
Enrollment: 472 No. Tchrs: 21
Principal: Marion Broadhead
E-mail: marion.broadhead@slcschools.org

36–180 K–6
HIGHLAND PARK ELEMENTARY SCHOOL
1738 E 2700 S, Salt Lake City 84106
Telephone: 801-481-4833 Fax: 801-481-4920
Enrollment: 644 No. Tchrs: 30
Principal: Shelley Halverson
E-mail: shelley.halverson@slcschools.org

36–184 K–6
INDIAN HILLS ELEMENTARY SCHOOL
2496 St. Marys Drive, Salt Lake City 84108
Telephone: 801-584-2908 Fax: 801-584-2932
Enrollment: 464 No. Tchrs: 22
Principal: Earl Arnoldson
E-mail: earl.arnoldson@slcschools.org

36–188 K–6
JACKSON ELEMENTARY SCHOOL
750 W 200 N, Salt Lake City 84116
Telephone: 801-578-8165 Fax: 801-578-8172
Enrollment: 506 No. Tchrs: 29
Acting Principal: Joyce Gray
Asst. Principal: Jana Edwards
E-mail: NA

36–196 K–6
LINCOLN ELEMENTARY SCHOOL
1090 S Roberta Street, Salt Lake City 84111
Telephone: 801-578-8180 Fax: 801-578-8188
Enrollment: 525 No. Tchrs: 28
Principal: Christine Pittam
Asst. Principal: Betty Valenzuela
E-mail: christine.pittam@slcschools.org

36–216 K–6
MEADOWLARK ELEMENTARY SCHOOL
497 N Morton Dr, Salt Lake City 84116
Telephone: 801-578-8529 Fax: 801-578-8534
Enrollment: 535 No. Tchrs: 28
Principal: Heidi Greene
Asst. Principal: Liz Gonzales
E-mail: heidi.greene@slcschools.org

36–160 K–6
MOUNTAIN VIEW ELEMENTARY SCHOOL
1380 S Navajo, Salt Lake City 84104
Telephone: 801-974-8315 Fax: 801-974-8332

SALT LAKE CITY

Enrollment: 647 No. Tchrs: 30
Principal: James Martin
Asst. Principal: Tim Porter
E-mail: james.martin@slcschools.org

36–220 K–6
NEWMAN ELEMENTARY SCHOOL
1269 N Colorado Street, Salt Lake City 84116
Telephone: 801-578-8537 Fax: 801-578-8544
Enrollment: 490 No. Tchrs: 21
Principal: John Erlacher
Asst. Principal: Diane Torres
E-mail: john.erlacher@slcschools.org

36–224 K–6
NIBLEY PARK ELEMENTARY SCHOOL
2785 S 800 E, Salt Lake City 84106
Telephone: 801-481-4842 Fax: 801-481-4899
Enrollment: 559 No. Tchrs: 26
Principal: Adam Eskelson
E-mail: adam.eskelson@slcschools.org

36–140 K–6
NORTH STAR ELEMENTARY SCHOOL
1545 N Morton Dr, Salt Lake City 84116
Telephone: 801-578-8448 Fax: 801-578-8445
Enrollment: 708 No. Tchrs: 30
Principal: Lewis Gardiner
Asst. Principal: Samantha Salazar
E-mail: lew.gardiner@slcschools.org

36–242 K–6
PARKVIEW ELEMENTARY SCHOOL
970 S Emery St, Salt Lake City 84104-2050
Telephone: 801-974-8304 Fax: 801-974-8329
Enrollment: 408 No. Tchrs: 24
Principal: Jane Larson
Asst. Principal: Heather Newell
E-mail: jane.larson@slcschools.org

36–244 K–6
RILEY ELEMENTARY SCHOOL
1410 S 800 W, Salt Lake City 84104
Telephone: 801-974-8310 Fax: 801-974-8354
Enrollment: 408 No. Tchrs: 22
Principal: Randy Miller
Asst. Principal: Holley McIntosh
E-mail: randy.miller@slcschools.org

36–252 K–6
ROSE PARK ELEMENTARY SCHOOL
1105 W 1000 N, Salt Lake City 84116
Telephone: 801-578-8554 Fax: 801-578-8373
Enrollment: 467 No. Tchrs: 24
Principal: Nicole Warren
Asst. Principal: Amber Sundown
E-mail: nicole.warren@slcschools.org

36–268 K–6
UINTAH ELEMENTARY SCHOOL

1571 E 1300 S, Salt Lake City 84105
Telephone: 801-584-2940 Fax: 801-584-2944
Enrollment: 556 No. Tchrs: 23
Principal: Chelsea Malouf
E-mail: chelsea.malouf@slcschools.org

36–272 K–6
WASATCH ELEMENTARY SCHOOL
30 R Street Salt Lake City 84103
Telephone: 801-578-8564 Fax: 801-578-8117
Enrollment: 497 No. Tchrs: 22
Principal: Julie Miller
E-mail: julie.miller@slcschools.org

36–276 K–6
WASHINGTON ELEMENTARY SCHOOL
420 N 200 W, Salt Lake City 84103
Telephone: 801-578-8140 Fax: 801-578-8147
Enrollment: 365 No. Tchrs: 17
Principal: Rebecca Pittam
Asst. Principal: Amber Sundown
E-mail: rebecca.pittam@slcschools.org

36–288 K–6
WHITTIER ELEMENTARY SCHOOL
1600 S 300 E, Salt Lake City 84115
Telephone: 801-481-4846 Fax: 801-481-4849
Enrollment: 643 No. Tchrs: 31
Principal: Margery Parker
Asst. Principal: Rebecca “Rusty” Mathis
E-mail: margery.parker@slcschools.org

MIDDLE SCHOOLS

36–404 7–8
BRYANT MIDDLE SCHOOL
40 S 800 E, Salt Lake City 84102
Telephone: 801-578-8118 Fax: 801-578-8125
Enrollment: 541 No.Tchrs: 23
Principal: Frances P. Battle
Asst. Principal: Mele Taukeiaho
E-mail: frances.battle@slcschools.org

36–408 7–8
CLAYTON MIDDLE SCHOOL
1470 S 1900 E, Salt Lake City 84108
Telephone: 801-481-4810 Fax: 801-481-4884
Enrollment: 640 No. Tchrs: 25
Principal: Linda Richins
Asst. Principal: Jared Wright
E-mail: linda.richins@slcschools.org

36–412 7–8
GLENDALE MIDDLE SCHOOL
1430 W Andrew Ave, Salt Lake City 84104
Telephone: 801-974-8320 Fax: 801-974-8356
Enrollment: 786 No. Tchrs: 42
Principal: Chris Gesteland
Asst. Principal: Jennifer Mayer-Glenn
Asst. Principal: Michelle Amiot
E-mail: chris.gesteland@slcschools.org

SALT LAKE CITY

36–416 7–8
HILLSIDE MIDDLE SCHOOL
1825 S Nevada, Salt Lake City 84108
Telephone: 801-481-4828 Fax: 801-481-4831
Enrollment: 518 No. Tchrs: 25
Principal: Jane Bernston
Asst. Principal: Logan Hall
E-mail: jane.bernston@slcschools.org

36–440 7–8
NORTHWEST MIDDLE SCHOOL
1730 W 1700 N, Salt Lake City 84116
Telephone: 801-578-8547 Fax: 801-578-8558
Enrollment: 728 No. Tchrs: 38
Principal: Brian Conley
Asst. Principal: Rachel Nance
Asst. Principal: Pam Pedersen
E-mail: brian.conley@slcschools.org

HIGH SCHOOLS

36–704 9–12
EAST HIGH SCHOOL
840 S 1300 E, Salt Lake City 84102
Telephone: 801-583-1661 Fax: 801-584-2927
Enrollment: 2,042 No. Tchrs: 88
Principal: Paul S. Sagers
Asst. Principal: Gregory Maughan
Asst. Principal: Mary Lane Grisley
Asst. Principal: Sandra Buendia
E-mail: paul.sagers@slcschools.org

36–708 9–12
HIGHLAND HIGH SCHOOL
2166 S 1700 E, Salt Lake City 84106
Telephone: 801-484-4343 Fax: 801-481-4893
Enrollment: 1,568 No. Tchrs: 68
Principal: Paul R. Schulte
Asst. Principal: Chris Jensen
Asst. Principal: Richard Scott Nelson
Asst. Principal: Katherine Eskelson
E-mail: paul.schulte@slcschools.org

36–748 9–12
INNOVATIONS HIGH SCHOOL
1633 S Edison, Salt Lake City 84115
Telephone: 801-481-4951 Fax: 801-481-4951
Enrollment: NA No. Tchrs: NA
Principal: Ken Grover
E-mail: ken.grover@slcschools.org

36–716 9–12
WEST HIGH SCHOOL
241 N 300 W, Salt Lake City 84103
Telephone: 801-578-8500 Fax: 801-578-8516
Enrollment: 2,525 No. Tchrs: 105
Principal: Parley Jacobs
Asst. Principal: Richard Jaramillo
Asst. Principal: Ken DeVries
Asst. Principal: Mary Margaret Williams

Asst. Principal: Bert Steele
E-mail: parley.jacobs@slcschools.org

ALTERNATIVE SCHOOL

36–750
HORIZONTE INSTRUCTION & TRAINING CTR (Year-Round)
1234 S Main, Salt Lake City 84101-3117
Telephone: 801-578-8574 Fax: 801-578-8577
Enrollment: 550 No. Tchrs: 41
Principal: Mindi Holmdahl
Asst. Principal: David Chavez
Asst. Principal: David Martinez
E-mail: mindi.holmdahl@slcschools.org

SPECIAL SCHOOLS

36–826
CHILDREN BEHAVIOR THERAPY UNIT
780 S Guardsman Way, Salt Lake City 84108
Telephone: 801-581-0194 Fax: NA
Enrollment: 24 No. Tchrs: 3
Director: Peter M. Nicholas
E-mail: peter.nicholas@slcschools.org

36–821
COLUMBUS COMMUNITY CENTER
3495 S West Temple, Salt Lake City 84115
Telephone: 801-262-1552 Fax: NA
Enrollment: 32 No. Tchrs: NA
Director: Gary Knapp
E-mail: gary.knapp@slcschools.org

HOSPITAL ELEMENTARY & SECONDARY
440 E 100 S, Salt Lake City 84111
Telephone: 801-578-8287 Fax: NA
Enrollment: 4 No. Tchrs: NA
Director: Misty Suarez
E-mail: misty.suarez@slcschools.org

SAN JUAN SCHOOL DISTRICT

200 North Main
Blanding, Utah 84511
Telephone: 435-678-1211 Fax: 435-678-1272
Enrollment: 2,922 Total No. Tchrs: 158
www.sanjuanschools.org

BOARD OF EDUCATION

Boyle, Bill Vice President
P.O. Box 879, Monticello 84535
bboyle@sjsd.org
Christiansen, Debbie Member
617 S 200 E 95-2, Blanding 84511
dchristiansen@sjsd.org
Dee, Elsie Member
P.O. Box 157, Montezuma Creek 84534

edee@sjsd.org
Shumway, Merri Member
N. Blue Mt. Dr, Blanding 84511
mshumway@sjsd.org
Yellowman, Nelson President
P. O. Box 360-415, Monument Valley 84536
nyellowman@sjsd.org

DISTRICT STAFF

Wright, Douglas E. Superintendent
E-mail: dwright@sjsd.org
Davis, Colby Mgr/Buildings/Grounds
Decker, Josh Dir/Technology
DeWitt, Chas Secondary Supervisor
Done, Anthony P. Dir/Spec Ed Programs
Hatch, Lance Dir/Elementary Education
Holt, Clayton H. Admin/Bus
Johnson, Lynnette A. Dir/Student Service
Knight, Debbie Supv/Transportation
Long, Clayton Dir/Bilingual/JOM
Mantz, Albert Dir/Human Resources
Nielson, Ron T. Dir/Elementary Education
Purcell, Bonnie Coord/Reading
Swofford, Mary Dir/ARAMARK Food Services

ELEMENTARY SCHOOLS

25–104 **K–5**
BLANDING ELEMENTARY SCHOOL
302 S 100 W, Blanding 84511
Telephone: 435-678-1871 Fax: 435-678-1877
Enrollment: 564 No. Tchrs: 27
Principal: Mark Burge
E-mail: mburge@sjsd.org

25–108 **K–6**
BLUFF ELEMENTARY SCHOOL
P.O. Box 130, Bluff 84512
Telephone: 435-678-1296 Fax: 435-678-1297
Enrollment: 90 No. Tchrs: 7
Principal: Barbara Silversmith
E-mail: bsilversmith@sjsd.org

25–124 **K–4**
LA SAL ELEMENTARY SCHOOL
P.O. Box 367, La Sal 84530
Telephone: 435-678-1292 Fax: 435-678-1293
Enrollment: 17 No. Tchrs: 2
Head Teacher: Shelly S. Thayn
E-mail: sthayn@sjsd.org

25–136 **K–6**
MONTEZUMA CREEK ELEMENTARY SCHOOL
Box 630, Montezuma Creek 84534
Telephone: 435-678-1261 Fax: 435-678-1850
Enrollment: 164 No. Tchrs: 11
Principal: Boyd Silversmith
E-mail: boyd@sjsd.org

25–140 **K–6**
MONTICELLO ELEMENTARY SCHOOL
P.O. Box 189, Monticello 84535
Telephone: 435-678-1180 Fax: 435-678-1179
Enrollment: 314 No. Tchrs: 14
Principal: Julie Holt
E-mail: jholt@sjsd.org

25–148 **K–6**
TSE'BII' NIDZISGAI ELEMENTARY SCHOOL AT MONUMENT VALLEY
101 W Medical Drive, P.O. Box 360448
Monument Valley 84536
Telephone: 435-678-1286 Fax: 435-678-1244
Enrollment: 261 No. Tchrs: 14
Principal: Sheryl Soderstrom
E-mail: ssoderstrom@sjsd.org

MIDDLE SCHOOL

25–308 **6–8**
ALBERT R. LYMAN MIDDLE SCHOOL
535 N 100 E, Blanding 84511
Telephone: 435-678-1398 Fax: 435-678-1399
Enrollment: 307 No. Tchrs: 16
Principal: Kim Bailey
Assistant Principal: Bill Sivert
E-mail: kbailey@sjsd.org

HIGH SCHOOLS

25–704 **7–12**
MONTICELLO HIGH SCHOOL
P.O. Box 69, Monticello 84535
Telephone: 435-678-1130 Fax: 435-678-1150
Enrollment: 285 No. Tchrs: 14
Principal: Scott Shakespeare
Asst. Principal: Lewis Whitaker
E-mail: sshakespeare@sjsd.org

25–706 **7–12**
MONUMENT VALLEY HIGH SCHOOL
P.O. Box 360008, Monument Valley 84536
Telephone: 435-678-1208 Fax: 435-678-1258
Enrollment: 227 No. Tchrs: 14
Principal: Patricia Seltzer
Asst. Principal: Connie Williams
E-mail: pseltzer@sjsd.org

25–712 **9–12**
NAVAJO MOUNTAIN HIGH SCHOOL
P.O. Box 10040, Tonalea, AZ 86044
Telephone: 435-678-1287 Fax: 435-678-1289
Arizona Telephone: 520-672-2400
Enrollment: 32 No. Tchrs: 4
Head Teacher: Orlo Knight
E-mail: oknight@sjsd.org

25–708 **9–12**
SAN JUAN HIGH SCHOOL
311 N 100 E, Blanding 84511
Telephone: 435-678-1301 Fax: 435-678-1396
Enrollment: 398 No. Tchrs: 19
Principal: Bob Peterson
Asst. Principal: Trevor Olsen
E-mail: bpeterson@sjsd.org

25–710 **7–12**
WHITEHORSE HIGH SCHOOL
P.O. Box 660, Montezuma Creek 84534
Telephone: 435-678-1209 Fax: 435-678-1252
Enrollment: 263 No. Tchrs: 16
Principal: John Fahey
Intern Asst. Principal: Kim Schaeffer
E-mail: jfahey@sjsd.org

SPECIAL SCHOOLS

25–375 **K–8**
SAN JUAN VIRTUAL
200 N Main Street, Blanding 84511
Telephone: 435-678-1280 Fax: 435-678-1280
Enrollment: NA No. Tchrs: NA
Director: NA
E-mail: NA

SEVIER SCHOOL DISTRICT

180 East 600 North
Richfield, Utah 84701
Telephone: 435-896-8214 Fax: 435-896-8804
Enrollment: 4,546 Total No. Tchrs: 217
www.sevier.k12.ut.us

BOARD OF EDUCATION

Hales, Tom	Member
360 W 100 S, Redmond	84652
Hansen, Jack	Vice President
790 S 960 W, Richfield	84701
Johnson, Clint	President
P.O. Box 304, Redmond	84620
Naser, Don	Member
460 W 400 S, Richfield	84701
Orr, Richard	Member
405 S 200 E, Monroe	84754

DISTRICT STAFF

Mickelsen, Myron	Superintendent
E-mail: myron.mickelsen@sevier.k12.ut.us	
Albrecht, Gail	Asst. Superintendent/Special Services
Carter, Kari	Accounting/Data Proc
Douglas, Cade	Dir/Student Learning
Julander, Lynn	Supv/Trans
Kyhl, Gary	Spec/HR/Transportation
Morwood, Larry	Supv/Maintenance
Pace, Karen	Dir/Sch Lunch
Prisbrey, Brent	Spec/Tech
Wilson, Patrick	Admin/Bus/Technology

Winn, Shelly — Sch Nurse
Yates, Don — Director/CTE

ELEMENTARY SCHOOLS

26–104 — **K–2**
ASHMAN ELEMENTARY SCHOOL
70 N 200 W, Richfield — 84701
Telephone: 435-896-8415 — Fax: 435-896-8416
Enrollment: 502 — No. Tchrs: 21
Principal: Teresa Robinson
E-mail: teresa.robinson@sevier.k12.ut.us

26–116 — **K–6**
KOOSHAREM ELEMENTARY SCHOOL
75 E Center, Koosharem — 84744
Telephone: 435-638-7303 — Fax: 435-638-7516
Enrollment: 33 — No. Tchrs: 2
Principal: Chet Torgersen
E-mail: chet.torgersen@sevier.k12.ut.us

26–120 — **K–5**
MONROE ELEMENTARY SCHOOL
40 W Center, Monroe — 84754
Telephone: 435-527-4691 — Fax: 435-527-4660
Enrollment: 652 — No. Tchrs: 28
Principal: Ted Chappell
E-mail: ted.chappell@sevier.k12.ut.us

26–124 — **3–5**
PAHVANT ELEMENTARY SCHOOL
520 N 300 W, Richfield — 84701-1701
Telephone: 435-896-4403 — Fax: 435-896-9479
Enrollment: 466 — No. Tchrs: 21
Principal: Selena Terry
E-mail: selena.terry@sevier.k12.ut.us

26–132 — **K–5**
SALINA ELEMENTARY SCHOOL
210 W 300 N, Salina — 84654
Telephone: 435-529-7462 — Fax: 435-529-7463
Enrollment: 530 — No. Tchrs: 22
Principal: Jade Shepherd
E-mail: jade.shepherd@sevier.k12.ut.us

MIDDLE SCHOOLS

26–310 — **6–8**
NORTH SEVIER MIDDLE SCHOOL
135 N 100 W, Salina — 84654
Telephone: 435-529-3841 — Fax: 435-529-7377
Enrollment: 247 — No. Tchrs: 12
Principal: Rod Hinck
E-mail: rod.hinck@sevier.k12.ut.us

26–330 — **6–8**
RED HILLS MIDDLE SCHOOL
400 S 600 W, Richfield — 84701
Telephone: 435-896-6421 — Fax: 435-896-6423
Cafeteria Telephone: 435-896-5514
Enrollment: 461 — No. Tchrs: 21
Principal: Brent Gubler
E-mail: brent.gubler@sevier.k12.ut.us

26–320 — **6–8**
SOUTH SEVIER MIDDLE SCHOOL
300 E Center, Monroe — 84754
Telephone: 435-527-4607 — Fax: 435-527-4636
Enrollment: 309 — No. Tchrs: 16
Principal: Michael Willes
E-mail: michael.willes@sevier.k12.ut.us

HIGH SCHOOLS

26–704 — **9–12**
NORTH SEVIER HIGH SCHOOL
350 W 400 N, Salina — 84654
Telephone: 435-529-3717 — Fax: 435-529-7910
Enrollment: 268 — No. Tchrs: 14
Principal: Jill Porter
E-mail: jill.porter@sevier.k12.ut.us

26–708 — **9–12**
RICHFIELD HIGH SCHOOL
510 W 100 S, Richfield — 84701
Telephone: 435-896-8247 — Fax: 435-896-8246
Cafeteria Telephone: 435-896-5514
Enrollment: 592 — No. Tchrs: 30
Principal: Randall Brown
Asst. Principal: Richard Barton
E-mail: randall.brown@sevier.k12.ut.us

26–712 — **9–12**
SOUTH SEVIER HIGH SCHOOL
430 W 100 S, Monroe — 84754
Telephone: 435-527-4651 — Fax: 435-527-4653
Enrollment: 382 — No. Tchrs: 24
Principal: Randy Madsen
E-mail: randy.madsen@sevier.k12.ut.us

SPECIAL SCHOOLS

26–716 — **9–12**
CEDAR RIDGE HIGH
655 W 1st Ave, Richfield — 84701
Telephone: 435-896-9464 — Fax: 435-896-9475
Enrollment: 85 — No. Tchrs: 7
Principal: George Chappell
E-mail: george.chappell@sevier.k12.ut.us

26–820
RICHFIELD PRESCHOOL
80 W Center, Richfield — 84701
Telephone: 435-896-8776 — Fax: NA
Enrollment: NA — No. Tchrs: NA
Director: Dawnanna Topham
E-mail: dawnanna.topham@sevier.k12.ut.us

SOUTH SANPETE SCHOOL DISTRICT

39 South Main
Manti, Utah 84642
Telephone: 435-835-2261 Fax: 435-835-2265
Enrollment: 3,124 Total No. Tchrs: 161
www.ssanpete.org

BOARD OF EDUCATION

Aste, Ellen — Member
206 E Union, Manti — 84642
Frandsen, Kathy — Member
P.O. Box 386, Gunnison — 84634
Pickett, Kim — Member
P.O. Box 222, Gunnison — 84634
Smith, Larry — Member
260 E 200 N, Ephraim — 84627
Warren, David — Member
363 E 750 S, Ephraim — 84627

DISTRICT STAFF

Hill, Donald R. — Superintendent
E-mail: don.hill@ssanpete.org
Donaldson, Boyd A. — Dir/Appl Tech
Gottfredson, R. Paul — Admin/Bus
Jackson, Brenan — Asst Supt
Knudsen, Analee — Supv/Schl Lunch

ELEMENTARY SCHOOLS

27–108 **K–5**
EPHRAIM ELEMENTARY SCHOOL
570 S 300 E, Ephraim 84627
Telephone: 435-283-4171 Fax: 435-283-6892
Enrollment: 568 No. Tchrs: 23
Principal: Lynn Willardson
E-mail: lynn.willardson@ssanpete.org

27–112 **K–6**
GUNNISON VALLEY ELEMENTARY SCHOOL
550 S 100 E, P.O. Box 369 Gunnison 84634
Telephone: 435-528-7880 Fax: 435-528-7474
Enrollment: 504 No. Tchrs: 24
Principal: Grant Hansen
E-mail: grant.hansen@ssanpete.org

27–116 **K–5**
MANTI ELEMENTARY SCHOOL
150 W 100 S, Manti 84642
Telephone: 435-835-2271 Fax: 435-835-2278
Enrollment: 393 No. Tchrs: 20
Principal: Karen Soper
E-mail: karen.soper@ssanpete.org

MIDDLE SCHOOLS

27–304 **6–8**
EPHRAIM MIDDLE SCHOOL
555 S 100 E, Ephraim 84627
Telephone: 435-283-4037 Fax: 435-283-4885
Enrollment: 443 No. Tchrs: 21
Principal: Ralph Squire
Asst. Principal: Tim Miller
E-mail: ralph.squire@ssanpete.org

27–302 **6–8**
GUNNISON VALLEY MIDDLE SCHOOL
P.O. Box 1090
271 E 600 S, Gunnison 84634
Telephone: 435-528-5337 Fax: 435-528-5397
Enrollment: 275 No. Tchrs: 14
Principal: Alan Peterson
E-mail: alan.peterson@ssanpete.org

HIGH SCHOOLS

27–704 **7–12**
GUNNISON VALLEY HIGH SCHOOL
35 E 600 S, P.O. Box 460, Gunnison 84634-0460
Telephone: 435-528-7256 Fax: 435-528-3556
Enrollment: 325 No. Tchrs: 20
Principal: Kent Larsen
Asst. Principal: Trevor Powell
E-mail: kent.larsen@ssanpete.org

27–708 **9–12**
MANTI HIGH SCHOOL
100 W 500 N, Manti 84642
Telephone: 435-835-2281 Fax: 435-835-2285
Enrollment: 560 No. Tchrs: 27
Principal: George Henrie
Asst. Principal: John Gillett
E-mail: george.henrie@ssanpete.org

SOUTH SUMMIT SCHOOL DISTRICT

375 East 300 South
Kamas, Utah 84036
Telephone: 435-783-4301 Fax: 435-783-4501
Enrollment: 1,457 Total No. Tchrs: 72
www.ssummit.org

BOARD OF EDUCATION

Flinders, Matt — President
P.O. Box 1081, Kamas — 84036
Hardman, Steven — Member
1734 N Hwy 32, Kamas — 84036
Hicken, Craig — Vice President
P.O. Box 1051, Kamas — 84036
Leavitt, Matt — Member
P.O. Box 543, Oakley — 84055
Snyder, Jim — Member
P.O. Box 857, Kamas — 84036

DISTRICT STAFF

Walker, Barry — Superintendent
E-mail: bwalker@ssummit.org

Bigelow, Kip — Admin/Bus
Lewis, Kaelyn — Financial Secretary
Mitchell, Melanie — Administrative Secretary

ELEMENTARY SCHOOL

28–104 — **K–4**
SOUTH SUMMIT ELEMENTARY SCHOOL
535 E 300 S, Kamas — 84036
Telephone: 435-783-4318 — Fax: 435-783-2805
Enrollment: 596 — No. Tchrs: 30
Principal: Louise Willoughby
E-mail: lw@ssummit.org

MIDDLE SCHOOL

28–304 — **5–8**
SOUTH SUMMIT MIDDLE SCHOOL
355 E 300 S, Kamas — 84036
Telephone: 435-783-4341 — Fax: 435-783-2787
Enrollment: 434 — No. Tchrs: 23
Principal: Wade Woolstenhulme
E-mail: ww@ssummit.org

HIGH SCHOOL

28–704 — **9–12**
SOUTH SUMMIT HIGH SCHOOL
45 S 300 E, Kamas — 84036
Telephone: 435-783-4313 — Fax: 435-783-4765
Enrollment: 420 — No. Tchrs: 19
Principal: Gary Twitchell
E-mail: gt@ssummit.org

TINTIC SCHOOL DISTRICT

55 E Main Street
P.O. Box 210
Eureka, Utah 84628
Telephone: 435-433-6363 — Fax: 435-433-6643
Enrollment: 210 — Total No. Tchrs: 18
www.tintic.k12.ut.us

BOARD OF EDUCATION

Boswell, Janice — Vice President
P.O. Box 154, Eureka — 84628
Bray, Ronald — Member
P.O. Box 174, Eureka — 84628
Nelson, Ronald — President
P.O. Box 14, Eureka — 84628
Reil, John — Member
HC 61 Box 345, Callao — 84083
Wall, Helen — Member
P.O. Box 46, Eureka — 84628

DISTRICT STAFF

Hughes, Kodey — Superintendent
E-mail: khughes@tintic.org

Jones, Becky — Admin Asst
Snell, Jeremy — Admin/Bus

ELEMENTARY SCHOOLS

29–108 — **PK–6**
EUREKA ELEMENTARY SCHOOL
P.O. Box 170, Eureka — 84628
Telephone: 435-433-6927 — Fax: 435-433-6622
Enrollment: 75 — No. Tchrs: 7
Principal: Brian Ward
E-mail: bward@tintic.org

29–112 — **PK–6**
WEST DESERT ELEMENTARY SCHOOL
440 Trout Creek (Via Wendover) — 84083
Telephone: 435-693-3193 — Fax: 435-693-3193
Enrollment: 10* — No. Tchrs: NA
Teacher: Nathan Skoubye
E-mail: nskoubye@tintic.org
*Enrollment includes out-of-state students.

HIGH SCHOOLS

29–704 — **7–12**
TINTIC HIGH SCHOOL
P.O. Box 230, Eureka — 84628
Telephone: 435-433-6939 — Fax: 435-433-6845
Enrollment: 112 — No. Tchrs: 7
Head Teacher: Kodey Hughes
E-mail: khughes@tintic.org

29–708 — **7–12**
WEST DESERT HIGH SCHOOL
440 Trout Creek (Via Wendover) — 84083
Telephone: 435-693-3112 — Fax: 435-693-3109
Enrollment: 9* — No. Tchrs: 2
Principal: Kodey Hughes
E-mail: khughes@tintic.org
*Enrollment includes out-of-state students.

TOOELE SCHOOL DISTRICT

92 S Lodestone Way
Tooele, Utah 84074
Telephone: 435-833-1900 — Fax: 435-833-1912
Enrollment: 13,675 — Total No. Tchrs: 646
www.tooeleschools.org

BOARD OF EDUCATION

Bryan, Scott — President
792 Aspen Way, Tooele — 84074
Gowans, Dr. Gary — Member
731 W 200 S, Tooele — 84074
Hogan, Jeffrey — Member
P.O. Box 246, Stockton — 84071
Holt, Julia — Member
860 Upland Dr, Tooele — 84074

Jensen, Carol — Vice President
5373 Oswego Lane, Erda — 84074
Manzione, Maresa — Member
1979 N 120 W, Tooele — 84074
Nelson, Karen — Member
164 S 800 E, Grantsville — 84029

DISTRICT STAFF

Linares, Terry — Superintendent
E-mail: tlinares@tooeleschools.org
Beacham, Dave — Supv/Maintenance
Bushek, Debra — Dir/Assessment
Christensen, Terry — Dir/HR
Cowan, Chantel — Dir/Math Curriculum
Langston, Jim — Dir/Technology Information
Luke, Ken — Assistant Superintendent
Mestas, Lillian — Dir/Language Arts Curriculum
Oborn, Marianne — Dir/CTE
Pitt, Doelene — Assistant Superintendent
Reynolds, Lark — Business Administrator
Roberts, Elva — Supv/Food Serv
Strain, Danny Hal — Dir/Special Education
Taggart, John — Dir/Title I
Valdez, Diane — Assistant to Superintendent

ELEMENTARY SCHOOLS

30–102 — **K-6**
COPPER CANYON ELEMENTARY
1600 N Broadway, Tooele — 84074
Telephone: 435-843-3820 — Fax: 435-843-3824
Enrollment: 622 — No. Tchrs: 25
Principal: Clint Spindler
E-mail: cspindler@tooeleschools.org

30–104 — **K–6**
DUGWAY ELEMENTARY SCHOOL
Bldg 5000 Valdez Cir, Dugway — 84022
Telephone: 435-831-4259 — Fax: 435-831-4469
Enrollment: 104 — No. Tchrs: 8
Principal: Nancy Poulson
E-mail: npoulson@tooeleschools.org

30–106 — **K–6**
EAST ELEMENTARY SCHOOL
135 S 7th Street, Tooele — 84074
Telephone: 435-833-1951 — Fax: 435-833-1952
Enrollment: 484 — No. Tchrs: 21
Principal: Shanz Leonelli
E-mail : sleonelli@tooeleschools.org

30–108 — **K–6**
GRANTSVILLE ELEMENTARY SCHOOL
50 S Park Street, Grantsville — 84029
Telephone: 435-884-9991 — Fax: 435-884-9992
Enrollment: 770 — No. Tchrs: 32
Principal: Jeff Hamm
E-mail: jhamm@tooeleschools.org

30–112 — **K–6**
HARRIS ELEMENTARY SCHOOL
251 N 1st Street, Tooele — 84074
Telephone: 435-833-1961 — Fax: 435-833-1965
Enrollment: 455 — No. Tchrs: 20
Principal: Cleo Riggs
E-mail: criggs@tooeleschools.org

30–116 — **K–6**
IBAPAH ELEMENTARY SCHOOL
116 Eagles Nest, Ibapah — 84034
Telephone: 435-234-1113 — Fax: 435-234-1175
Enrollment: 20 — No. Tchrs: 2
Lead Teacher: Marilyn Linares
E-mail: mlinares@tooeleschools.org

30–128 — **K–6**
MIDDLE CANYON ELEMENTARY SCHOOL
751 E 1000 N, Tooele — 84074
Telephone: 435-833-1906 — Fax: 435-843-3802
Enrollment: 506 — No. Tchrs: 20
Principal: Dave Whiting
E-mail: dwhiting@tooeleschools.org

30–132 — **K–6**
NORTHLAKE ELEMENTARY SCHOOL
268 N Coleman, Tooele — 84074
Telephone: 435-833-1940 — Fax: 435-833-1943
Enrollment: 522 — No. Tchrs: 24
Principal: Bryce Eardley
E-mail: beardley@tooeleschools.org

30–134 — **K–6**
OVERLAKE ELEMENTARY SCHOOL
2052 N 170 W, Tooele — 84074
Telephone: 435-843-3805 — Fax: 435-843-3809
Enrollment: 572 — No. Tchrs: 25
Principal: Jan Johnson
E-mail: jjohnson@tooeleschools.org

30–124 — **K–6**
ROSE SPRINGS ELEMENTARY SCHOOL
5349 N Insbrook Place, Stansbury Park — 84074
Telephone: 435-833-9015 — Fax: 435-833-9207
Enrollment: 847 — No. Tchrs: 33
Principal: Leon Jones
E-mail: ljones@tooeleschools.org

30–138 — **K–6**
SETTLEMENT CANYON ELEMENTARY SCHOOL
935 W Timpie Road, Tooele — 84074
Telephone: 435-882-4597 — Fax: 435-882-0760
Enrollment: 648 — No. Tchrs: 28
Principal: Gailynn Warr
E-mail: gwarr@tooeleschools.org

30–140 — **K–6**
ANNA SMITH ELEMENTARY SCHOOL
P.O. Box 879, Wendover — 84083
Telephone: 435-665-0470 — Fax: 435-665-7562

Enrollment: 268 No. Tchrs: 13
Principal: Heather Castagno
E-mail: hcastagno@tooeleschools.org

30–120 K–6
STANSBURY PARK ELEMENTARY SCHOOL
485 Country Club Dr, Stansbury Park 84074
Telephone: 435-833-1968 Fax: 435-833-1972
Enrollment: 779 No. Tchrs: 31
Principal: Xenia Young
E-mail: xyoung@tooeleschools.org

30–136 K–6
VERNON ELEMENTARY SCHOOL
70 N Main, Vernon 84080
Telephone: 435-839-3433 Fax: 435-839-3433
Enrollment: 38 No. Tchrs: 2
Lead Teacher: Donilyn Leary
E-mail: dleary@tooeleschools.org

30–142 K–6
WEST ELEMENTARY SCHOOL
451 W 300 S, Tooele 84074
Telephone: 435-833-1931 Fax: 435-833-1933
Enrollment: 401 No. Tchrs: 19
Principal: Jeff Wyatt
E-mail: jwyatt@tooeleschools.org

30–146 K–6
WILLOW ELEMENTARY SCHOOL
439 S Willow St, Grantsville 84029
Telephone: 435-884-4527 Fax: 435-884-4531
Enrollment: 645 No. Tchrs: 27
Principal: JoAn Coon
E-mail: jcoon@tooeleschools.org

JUNIOR HIGH SCHOOLS

30–308 7–8
GRANTSVILLE JR HIGH SCHOOL
318 S Hale, Grantsville 84029
Telephone: 435-884-4510 Fax: 435-884-4513
Enrollment: 363 No. Tchrs: 20
Principal: Charles Mohler
E-mail: cmohler@tooeleschools.org

30–408 7–8
CLARKE N. JOHNSEN JR HIGH SCHOOL
2152 N 400 W, Tooele 84074
Telephone: 435-833-1939 Fax: 435-843-3816
Enrollment: 784 No. Tchrs: 38
Principal: Jared Small
Asst. Principal: Mark Brunsdale
E-mail: jsmall@tooeleschools.org

30–404 7–8
TOOELE JR HIGH SCHOOL
411 W Vine Street, Tooele 84074
Telephone: 435-833-1921 Fax: 435-833-1923
Cafeteria Telephone: 435-833-1927

Enrollment: 822 No. Tchrs: 39
Principal: Larry Abraham
Asst. Principal: Kent Parsons
E-mail: labraham@tooeleschools.org

HIGH SCHOOLS

30–704 7–12
DUGWAY HIGH SCHOOL
Bldg 5020 5th St, Dugway 84022
Telephone: 435-831-4566 Fax: 435-831-4951
Enrollment: 79 No. Tchrs: 11
Principal: Robin Nielson
E-mail: rnielson@tooeleschools.org

30–708 9–12
GRANTSVILLE HIGH SCHOOL
155 E Cherry Street, Grantsville 84029
Telephone: 435-884-4500 Fax: 435-884-4519
Enrollment: 726 No. Tchrs: 36
Principal: Travis McCluskey
Asst. Principal: Angie Gillette
E-mail: tmccluskey@tooeleschools.org

30–720 9–12
STANSBURY HIGH SCHOOL
5300 N Aberdeen Lane, Stansbury Park 84074
Telephone: 435-882-2479 Fax: 435-882-4049
Enrollment: 1,482 No. Tchrs: 67
Principal: Kendall Topham
Asst. Principal: Renee Milne
Asst. Principal: Keith Davis
E-mail: ktopham@tooeleschools.org

30–712 9–12
TOOELE HIGH SCHOOL
301 W Vine Street, Tooele 84074
Telephone: 435-833-1978 Fax: 435-833-1984
Enrollment: 1,408 No. Tchrs: 68
Principal: Bill Gochis
Asst. Principal: Mat Jackson
Asst. Principal: Betsy Swynenburg
E-mail: bgochis@tooeleschools.org

30–714 7–12
WENDOVER HIGH SCHOOL
Box 610, Wendover 84083
Telephone: 435-665-2343 Fax: 435-665-7706
Enrollment: 194 No. Tchrs: 17
Principal: Jason Saari
E-mail: jsaari@tooeleschools.org

SPECIAL SCHOOLS

30–740 9–12
BLUE PEAK HIGH SCHOOL COMMUNITY LEARNING CENTER
211 S Tooele Blvd, Tooele 84074
Telephone: 435-833-8700 Fax: 435-833-8785
Enrollment: 97 No. Tchrs: 10

Principal: Mark Ernst
E-mail: mernst@tooeleschools.org

30–101
EARLY LEARNING CENTER
555 E Vine, Tooele 84074
Telephone: 435-833-1966 Fax: 435-833-1998
Enrollment: NA No. Tchrs: 8
Principal: Dee Ann Hall
E-mail: dhall@tooeleschools.org

30–780 **K–8**
TOOELE ONLINE K-8
92 Lodestone Way, Tooele 84074
Telephone: 435-833-1900 Fax: NA
Enrollment: NA No. Tchrs: NA
Principal: NA
E-mail: NA

UINTAH SCHOOL DISTRICT

635 West 200 South
Vernal, Utah 84078
Telephone: 435-781-3100 Fax: 435-781-3107
Enrollment: 6,993 Total No. Tchrs: 290
www.uintah.net

BOARD OF EDUCATION

Allen, James F. Member
218 W 5250 N, Vernal 84078
Anderson, Rodney S. Member
379 N 500 W, Ste 1A, Vernal 84078
Caldwell, K. Mark Vice President
3081 W 500 S, Vernal 84078
Huber, Allen President
P.O. Box 263, Lapoint 84039
Oaks, Shane K. Member
1032 W 1700 S, Vernal 84078

DISTRICT STAFF

Dockins, Mark Superintendent
E-mail: mark.dockins@uintah.net
Bunderson, Kent Dir/Connections, Coord/CTE
Deets, Shannon Dir/Student Services
Gagon, Lee Dir/Human Resources
Hardman, Sherry Coord/Foods
John, David Psychologist
Leyba, Jayme Dir/Curr & Inst
Mansfield, Kent Coord/Technology
McKea, Andrea Dir/Youth in Custody
Richins, Shawn Coord/Maintenance
Sheffer, Joan Coord/Transportation
Upton, J. Randall Admin/Bus

ELEMENTARY SCHOOLS

31–100 **K–5**
ASHLEY ELEMENTARY SCHOOL
350 N 1150 W, Vernal 84078
Telephone: 435-781-3170 Fax: 435-781-3178
Enrollment: 693 No. Tchrs: 26
Principal: Lance Hatch
E-mail: lance.hatch@uintah.net

31–110 **K–5**
DAVIS ELEMENTARY SCHOOL
4101 S 2500 E, Vernal 84078
Telephone: 435-781-3155 Fax: 435-781-3193
Enrollment: 583 No. Tchrs: 24
Principal: Kathy Farnsworth
E-mail: kathy.farnsworth@uintah.net

31–114 **K–5**
DISCOVERY ELEMENTARY
650 W 1200 S, Vernal 84078
Telephone: 435-781-3146 Fax: 435-781-3147
Enrollment: 565 No. Tchrs: 22
Principal: Jeff Morris
E-mail: jeff.morris@uintah.net

31–115 **K–8**
EAGLE VIEW ELEMENTARY SCHOOL
Rt. 2 Box 2468, Roosevelt 84066
Telephone: 435-722-2247 Fax: 435-722-2240
Enrollment: 484 No. Tchrs: 27
Principal: Robert Stearmer
Asst. Principal: Rick Johnson
E-mail: robert.stearmer@uintah.net

31–116 **K–6**
LAPOINT ELEMENTARY SCHOOL
HC 67 Box 151 East, Lapoint 84039
Telephone: 435-247-2637 Fax: 435-247-2639
Enrollment: 277 No. Tchrs: 13
Principal: Dennis Atkin
E-mail: dennis.atkin@uintah.net

31–120 **K–5**
MAESER ELEMENTARY SCHOOL
2670 W 1000 N, Vernal 84078
Telephone: 435-781-3160 Fax: 435-781-3162
Enrollment: 662 No. Tchrs: 29
Principal: Leonard Sullivan
E-mail: leonard.sullivan@uintah.net

31–124 **K–5**
NAPLES ELEMENTARY SCHOOL
635 W 200 S, Vernal 84078
Telephone: 435-781-3150 Fax: 435-781-3152
Enrollment: 612 No. Tchrs: 26
Principal: Deborah Chatham
E-mail: deborah.chatham@uintah.net

MIDDLE SCHOOL

31–310 **6–7**
VERNAL MIDDLE SCHOOL
721 W 100 S, Vernal 84078

Telephone: 435-781-3140 Fax: 435-781-3143
Enrollment: 928 No. Tchrs: 39
Principal: John Anderson
Asst. Principal: Dave Papadakos
E-mail: john.anderson@uintah.net

JUNIOR HIGH SCHOOL

31–408 **8–9**
VERNAL JR HIGH SCHOOL
161 N 1000 W, Vernal 84078
Telephone: 435-781-3130 Fax: 435-781-3134
Enrollment: 870 No. Tchrs: 33
Principal: Kathleen Hawkins
Asst. Principal: Mistalyn Leis
E-mail: kathleen.hawkins@uintah.net

HIGH SCHOOL

31–704 **10–12**
UINTAH HIGH SCHOOL
1880 W 500 N, Vernal 84078
Telephone: 435-781-3110 Fax: 435-781-3117
Enrollment: 1,133 No. Tchrs: 45
Principal: Julie Wilde
Asst. Principal: Tammy Christensen
Asst. Principal: Kevin Dickson
Asst. Principal: Sharon Shipton
E-mail: julie.wilde@uintah.net

SPECIAL SCHOOLS

31–750
ASHLEY VALLEY EDUCATION CENTER
559 N 1700 W, Vernal 84078
Telephone: 435-781-4675 Fax: 435-781-4679
Enrollment: 103 No. Tchrs: 5
Principal: Andrea McKea
E-mail: andrea.mckea@uintah.net

31–350
UINTAH ONLINE SCHOOL
P. O. Box 274, Vernal 84078
http://uonk12.org//
Telephone: 435-790-1518 Fax: 801-820-3158
Telephone: 435-790-7276
Enrollment: NA No. Tchrs: NA
Principal: Andrea McKea
E-mail: andrea.mckea@uintah.net

31–810
UINTAH SPECIALIZED PRESCHOOL
250 S Vernal Avenue, Vernal 84078
Telephone: 435-781-3125 Fax: NA
Enrollment: NA No. Tchrs: NA
Coordinator: Tami Chew
E-mail: tami.chew@uintah.net

WASATCH SCHOOL DISTRICT

101 East 200 North
Heber City, Utah 84032
Telephone: 435-654-0280 Fax: 435-654-4714
Enrollment: 5,253 Total No. Tchrs: 243
www.wasatch.edu

BOARD OF EDUCATION

Baird, Blaik Vice President
3551 Hidden Meadows Ct., Heber City 84032
Cowley, Wilma Member
750 W 600 S, Heber City 84032
Horner, Ann Marie President
777 E 600 S, Heber 84032
Kelson, Jenifer Member
6223 N Center Street Box 1444, Midway 84049
Jones, Debbie Member
1050 N Willow Way, Heber 84032

DISTRICT STAFF

Shoemaker, Terry E. Superintendent
E-mail: terry.shoemaker@wasatch.edu
Allen, Kristi Supv/Trans
Campbell, Eric Dir/Elementary Education
Devenish, Jon Accountant/Int. Auditor
Golightly, Jane Coor/Spec Ed
Harrison, Francis Supv/Maint
Johansen, Keith Bus. Administrator
Judd, James Dir/HR
Sweat, Paul Dir/Secondary Education
Tanner, Suzanne School Health Nurse
Tesch, Dennis Pool Manager
Watt, Jason Dir/CTE, Student Services
Wilkins, Darren Supv/Food Svcs

ELEMENTARY SCHOOLS

32–106 **K–4**
HEBER VALLEY ELEMENTARY SCHOOL
730 S 600 W, Heber City 84032
Telephone: 435-654-0112 Fax: 435-654-7540
Enrollment: 561 No. Tchrs: 28
Principal: Jacki Burnham
E-mail: jacki.burnham@wasatch.edu

32–108 **K–4**
MIDWAY ELEMENTARY SCHOOL
225 S 100 E, Midway 84049
Telephone: 435-654-0472 Fax: 435-654-7426
Enrollment: 493 No. Tchrs: 24
Principal: Brian Thorne
E-mail: brian.thorne@wasatch.edu

32-114 **K–4**
OLD MILL ELEMENTARY SCHOOL
1600 E 980 S, Heber City 84032
Telephone: 435-657-3130 Fax: 435-654-9055
Enrollment: 582 No. Tchrs: 26

Principal: Douglas Hardy
E-mail: douglas.hardy@wasatch.edu

32–110 **K–4**
J. R. SMITH ELEMENTARY SCHOOL
235 E 500 N, Heber City 84032
Telephone: 435-654-2201 Fax: 435-654-0167
Enrollment: 449 No. Tchrs: 23
Principal: Ryan Brown
E-mail: ryan.brown@wasatch.edu

MIDDLE SCHOOL

32–310 **7–8**
ROCKY MOUNTAIN MIDDLE SCHOOL
800 W School House Way, Heber City 84032
Telephone: 435-654-9350 Fax: 435-654-9343
Enrollment: 816 No. Tchrs: 39
Principal: Justin Kelly
Asst. Principal: Stephanie Dishcher
E-mail: justin.kelly@wasatch.edu

INTERMEDIATE SCHOOL

32–212 **5–6**
TIMPANOGOS INTERMEDIATE SCHOOL
200 E 800 S, Heber City 84032
Telephone: 435-654-0550 Fax: 435-654-0622
Enrollment: 812 No. Tchrs: 35
Principal: DeAnna Lloyd
Asst. Principal: Brett Zabel
E-mail: deanna.lloyd@wasatch.edu

HIGH SCHOOL

32–704 **9–12**
WASATCH HIGH SCHOOL
930 S 500 E, Heber City 84032
Telephone: 435-654-0640 Fax: 435-654-3011
Enrollment: 1,526 No. Tchrs: 64
Principal: Shawn Kelly
Asst. Principal: Tod Johnson
Asst. Principal: Claire Mair
Asst. Principal: Stephen Sanderson
E-mail: shawn.kelly@wasatch.edu

SPECIAL SCHOOL

32–708 **9–12**
WASATCH ALTERNATIVE SCHOOL
180 E 600 S, Heber City 84032
Telephone: 435-654-4231 Fax: NA
Enrollment: 2 No. Tchrs: 3
Principal: Adam Hagen
E-mail: adam.hagen@wasatch.edu

WASHINGTON SCHOOL DISTRICT

121 West Tabernacle
St. George, Utah 84770
Telephone: 435-673-3553 Fax: 435-673-3216
Enrollment: 26,206 Total No. Tchrs: 1,169
www.washk12.org

BOARD OF EDUCATION

Blake, Kelly Member
485 E Kays Circle, Washington 84780
Christiansen, Wes Member
526 W 250 S, Hurricane 84737
Durfey, Cal Member
1779 S Point Drive, St. George 84790
Gubler, Wendell R. Member
3300 Truman Dr, Santa Clara 84765
Hesson, Laura Member
167 S 1210 W, St. George 84770
Morris, Carole Member
3121 Swaps, St. George 84790
Seegmiller, Craig Member
553 E 200 S, St. George 84770

DISTRICT STAFF

Rose, Max H. Superintendent
E-mail: mrose@admin.washk12.org
Ashcraft, Mel Dir/Physical Fac
Barber, LuWayne Dir/Maintenance
Bills, Brent Admin/Bus
Cox, Lyle Dir/Human Resources
Ferguson, Brad Dir/Assessment
Forrest, LuAnne Dir/Student Services
Gardner, David Dir/CTE
Hammer, Craig Executive Dir/Physical Fac
Holmes, Richard Executive Dir/Curr/Prof. Dev
Lundin, Bill Mgr, Warehouse
McKim, Jim Dir/Special Ed
Petersen, Kathy Dir/Title I
Roberts, Charlie Dir/Technology
Schmutz, Launi Supv/Trans
Stucki, Sharon Coord/School Lunch
Topham, Marshall Asst Supt/Secondary Ed
Wilkey, Rex Asst Supt/Elementary Ed

ELEMENTARY SCHOOLS

33–111 **K–5**
ARROWHEAD ELEMENTARY SCHOOL
545 Arrowhead Trail, Santa Clara 84765
Telephone: 435-674-2027 Fax: 435-674-2038
Enrollment: 599 No. Tchrs: 27
Principal: Susan Harrah
E-mail: sharrah@aes.washk12.org

33–102 **K–5**
BLOOMINGTON ELEMENTARY SCHOOL
425 Man of War Rd, St. George 84790
Telephone: 435-673-6266 Fax: 435-674-6497

Enrollment: 557 No. Tchrs: 26
Principal: Judy Turner
E-mail: jturner@bes.washk12.org

33–105 K–5
BLOOMINGTON HILLS ELEMENTARY SCHOOL
919 E Brigham Rd, St. George 84790
Telephone: 435-674-6495 Fax: 435-652-4703
Enrollment: 552 No. Tchrs: 24
Principal: Michelle North
E-mail: mnorth@bhes.washk12.org

33–107 K–5
CORAL CANYON ELEMENTARY SCHOOL
3435 Canyon Crest Ave., Washington 84780
Telephone: 435-652-4787 Fax: 435-652-4792
Enrollment: 620 No. Tchrs: 26
Principal: Robyn Bishop
E-mail: rbishop@ces.washk12.org

33–110 K–5
CORAL CLIFFS ELEMENTARY SCHOOL
2040 W 2000 N, St. George 84770
Telephone: 435-652-4712 Fax: 435-652-4716
Enrollment: 634 No. Tchrs: 29
Principal: Amy Wilcox
E-mail: awilcox@cces.washk12.org

33–108 K–5
DIAMOND VALLEY ELEMENTARY SCHOOL
1411 W Diamond Valley Dr, St. George 84770
Telephone: 435-574-2009 Fax: 435-574-2013
Enrollment: 272 No. Tchrs: 12
Principal: Dan Trimble
E-mail: dtrimble@dves.washk12.org

33–103 K–5
DIXIE SUN ELEMENTARY SCHOOL
1795 W 1230 N, St. George 84770
Telephone: 435-673-8978 Fax: 435-673-6303
Enrollment: 532 No. Tchrs: 29
Principal: Kim Heki
E-mail: kheki@dses.washk12.org

33–116 K–5
EAST ELEMENTARY SCHOOL
453 S 600 E, St. George 84770
Telephone: 435-673-6191 Fax: 435-673-6248
Enrollment: 559 No. Tchrs: 26
Principal: Teria Mortensen
E-mail: tmortensen@east.washk12.org

33–104 K–6
ENTERPRISE ELEMENTARY SCHOOL
216 S 100 E, Enterprise 84725
P.O. Box 459, Enterprise 84725
Telephone: 435-878-2236 Fax: 435-878-2510
Enrollment: 378 No. Tchrs: 16
Principal: Adam Baker
E-mail: abaker@ees.washk12.org

WASHINGTON

33–120 K–5
HERITAGE ELEMENTARY SCHOOL
747 E Riverside Drive, St. George 84790
Telephone: 435-628-4427 Fax: 435-628-5771
Enrollment: 581 No. Tchrs: 28
Principal: Steve Gregoire
E-mail: sgregoire@heritage-k5.org

33–145 K–5
HORIZON ELEMENTARY SCHOOL
1970 S Arabian Way, Washington 84780
Telephone: 435-652-4781 Fax: 435-652-4784
Enrollment: 630 No. Tchrs: 27
Principal: Mona Haslem
E-mail: mhaslem@hrz.washk12.org

33–112 K–5
HURRICANE ELEMENTARY SCHOOL
948 W 325 N, Hurricane 84737
Telephone: 435-635-4668 Fax: 435-635-4670
Enrollment: 632 No. Tchrs: 30
Principal: Travis Wilstead
E-mail: twilstead@hes.washk12.org

33–114 K–5
LA VERKIN ELEMENTARY SCHOOL
51 W Center, La Verkin 84745
Telephone: 435-635-4619 Fax: 435-635-7953
Enrollment: 550 No. Tchrs: 25
Principal: Steve Leavenworth
E-mail: sleavenworth@lves.washk12.org

33–146 K–5
LITTLE VALLEY ELEMENTARY SCHOOL
2330 E Horseman Park Dr., St. George 84790
Telephone: 435-652-4771 Fax: 435-652-4770
Enrollment: 665 No. Tchrs: 28
Principal: Rob Stevenson
E-mail: rstevenson@littlevalleylions.org

33–121 K–5
PANORAMA ELEMENTARY SCHOOL
301 N 2200 E, St. George 84790
Telephone: 435-628-6881 Fax: 435-634-1476
Enrollment: 431 No. Tchrs: 20
Principal: Joe Eckman
E-mail: jeckman@pes.washk12.org

33–123 K–5
RED MOUNTAIN ELEMENTARY SCHOOL
263 E 200 S, Ivins 84738
Telephone: 435-656-3802 Fax: 435-656-3812
Enrollment: 405 No. Tchrs: 19
Principal: Betty Barnum
E-mail: bbarnum@rmes.washk12.org

33–144 K-5
RIVERSIDE ELEMENTARY
2500 S Harvest Lane, Washington 84780
Telephone: 435-652-4760 Fax: 435-652-4765

Enrollment: 657 No. Tchrs: 31
Principal: Burke Staheli
E-mail: bstaheli@res.washk12.org

33–122 K–5
SANDSTONE ELEMENTARY
850 N 2450 E, St. George 84790
Telephone: 435-674-6460 Fax: 435-674-6463
Enrollment: 602 No. Tchrs: 27
Principal: Neil Cottam
E-mail: ncottam@snds.washk12.org

33–124 K–5
SANTA CLARA ELEMENTARY SCHOOL
2950 W Crestview Dr, Santa Clara 84765
Telephone: 435-628-2624 Fax: 435-628-3785
Enrollment: 415 No. Tchrs: 20
Principal: Nadine Hancey
E-mail: nhancey@sces.washk12.org

33–128 K–6
SPRINGDALE ELEMENTARY SCHOOL
898 Zion Park Blvd, P.O. Box 509, Springdale 84767
Telephone: 435-772-3279 Fax: 435-772-0547
Enrollment: 42 No. Tchrs: 2
Teaching Principal: Chris Snodgress
E-mail: csnodgress@ses.washk12.org

33–130 K–5
SUNSET ELEMENTARY SCHOOL
495 N Westridge Dr, St. George 84770
Telephone: 435-673-5669 Fax: 435-673-3544
Enrollment: 541 No. Tchrs: 27
Principal: Nate Esplin
E-mail: nesplin@sses.washk12.org

33–134 K–5
THREE FALLS ELEMENTARY SCHOOL
789 S 700 W, Hurricane 84737
Telephone: 435-635-7229 Fax: 435-635-7273
Enrollment: 654 No. Tchrs: 27
Principal: Brad Jolley
E-mail: bjolley@tfes.washk12.org

33–140 K–5
WASHINGTON ELEMENTARY SCHOOL
300 N 300 E, Washington 84780
Telephone: 435-673-3012 Fax: 435-634-5748
Enrollment: 473 No. Tchrs: 25
Principal: Kelly Mitchell
E-mail: kmitchell@wes.washk12.org

INTERMEDIATE SCHOOLS

33–320 6-7
FOSSIL RIDGE INTERMEDIATE SCHOOL
383 S Mall Drive, St. George 84790
Telephone: 435-652-4706 Fax: 435-652-4758
Enrollment: 845 No. Tchrs: 37
Principal: Bob Sonju
E-mail: sonju@fossilschool.org

33–308 6–7
HURRICANE INTERMEDIATE SCHOOL
1325 S 700 W, Hurricane 84737
Telephone: 435-635-8931 Fax: 435-635-8937
Enrollment: 655 No. Tchrs: 29
Principal: Brad Christensen
E-mail: bchristensen@his.washk12.org

33–325 6–7
LAVA RIDGE INTERMEDIATE SCHOOL
2425 Rachel Dr, Santa Clara 84765
Telephone: 435-652-4742 Fax: 435-652-4747
Enrollment: 864 No. Tchrs: 36
Principal: Kalyn Gubler
E-mail: kgubler@lavaridge.net

33–303 6-7
SUNRISE RIDGE INTERMEDIATE SCHOOL
3167 S 2350 E, St. George 84790
Telephone: 435-652-4772 Fax: 435-652-4777
Enrollment: 756 No. Tchrs: 32
Principal: Sandy Ferrell
E-mail: sferrell@srithunderbolts.org

33–304 6–7
TONAQUINT INTERMEDIATE SCHOOL
1210 W Curly Hollow Drive, St. George 84770
Telephone: 435-688-2238 Fax: 435-688-2504
Enrollment: 668 No. Tchrs: 33
Principal: Barbara Garrett
E-mail: bgarrett@tis.washk12.org

MIDDLE SCHOOLS

33–403 8–9
DESERT HILLS MIDDLE SCHOOL
936 E Desert Hills Dr, St. George 84790
Telephone: 435-628-0001 Fax: 435-674-6477
Enrollment: 782 No. Tchrs: 32
Principal: Brian Stevenson
Asst. Principal: Brad Bench
Asst. Principal: Kim Monkres
E-mail: bstevenson@dhms.washk12.org

33–404 8–9
DIXIE MIDDLE SCHOOL
825 S 100 E, St. George 84770
Telephone: 435-628-0441 Fax: 435-674-6467
Enrollment: 729 No. Tchrs: 32
Principal: Tim Lowe
Asst. Principal: Mitch Six
E-mail: tlowe@dmseagle.org

33–408 8–9
HURRICANE MIDDLE SCHOOL
395 N 200 W, Hurricane 84737
Telephone: 435-635-4634 Fax: 435-635-4663
Enrollment: 585 No. Tchrs: 27
Principal: Roy Hoyt
Asst. Principal: Jan Goodwin
E-mail: rhoyt@hmsk12.org

33–420 **8–9**
PINE VIEW MIDDLE SCHOOL
2145 E 130 N, St. George 84790
Telephone: 435-628-7915 Fax: 435-634-0470
Enrollment: 778 No. Tchrs: 33
Principal: Mike Stephenson
Asst. Principal: Dana McConnell
E-mail: stephenson@pvms.us

33–425 **8–9**
SNOW CANYON MIDDLE SCHOOL
1215 N Lava Flow Dr, St. George 84770
Telephone: 435-674-6474 Fax: 435-628-3289
Enrollment: 865 No. Tchrs: 38
Principal: Cheri Stevenson
Asst. Principal: Todd Dawson
E-mail: cstevenson@scmiddle.org

HIGH SCHOOLS

33–703 **10–12**
DESERT HILLS HIGH SCHOOL
828 E Desert Hills Drive, St. George 84790
Telephone: 435-674-0885 Fax: 435-674-2606
Enrollment: 953 No. Tchrs: 44
Principal: Rusty Taylor
Asst. Principal: Justin Keate
Asst. Principal: Kim Monkres
E-mail: rtaylor@dhthunder.org

33–704 **10–12**
DIXIE HIGH SCHOOL
350 E 700 S, St. George 84770
Telephone: 435-673-4682 Fax: 435-673-2384
Enrollment: 1,034 No. Tchrs: 51
Principal: Larry Bergeson
Asst. Principal: Sharla Campbell
Asst. Principal: Mike Bair
E-mail: lbergeson@dixiehigh.org

33–712 **7–12**
ENTERPRISE HIGH SCHOOL
565 S 200 E, Box 460, Enterprise 84725
Telephone: 435-878-2248 Fax: 435-878-2479
Enrollment: 404 No. Tchrs: 24
Principal: Russell Holmes
Asst. Principal: Royd Darrington
E-mail: rholmes@enterprisehigh.org

33–716 **10–12**
HURRICANE HIGH SCHOOL
345 W Tiger Blvd, Hurricane 84737
Telephone: 435-635-3280 Fax: 435-635-3719
Enrollment: 832 No. Tchrs: 38
Principal: Jody Rich
Asst. Principal: Larry Johnson
Asst. Principal: Sheri Fisher
E-mail: jrich@hurricanehigh.org

33–718 **9–12**
MILLCREEK HIGH SCHOOL

2410 E Riverside Dr, St. George 84790
Telephone: 435-628-2462 Fax: 435-628-8206
Enrollment: 202 No. Tchrs: 22
Principal: Terry Ogborn
E-mail: togborn@mhs.washk12.org

33–720 **10–12**
PINE VIEW HIGH SCHOOL
2850 E 750 N, St. George 84790
Telephone: 435-628-5255 Fax: 435-628-0327
Enrollment: 975 No. Tchrs: 47
Principal: Mike Mees
Asst. Principal: Randy Wyatt
Asst. Principal: Jonathan Howell
E-mail: mees@pineview.org

33–725 **10–12**
SNOW CANYON HIGH SCHOOL
1385 N Lava Flow Dr, St. George 84770
Telephone: 435-634-1967 Fax: 435-634-1130
Enrollment: 1,037 No. Tchrs: 44
Principal: Warren Brooks
Asst. Principal: Paul Hurt
Asst. Principal: Conley Gali
E-mail: wbrooks@schsmail.net

33–200 **K–8**
WASHINGTON COUNTY ONLINE SCHOOL
121 W Tabernacle, St. George 84770
Telephone: 435-673-3553 x375 Fax: 435-688-7969
Enrollment: 971 No. Tchrs: 0
Director: Laura Belnap
E-mail: lbelnap@washonline.org

WAYNE SCHOOL DISTRICT

79 North 100 West
P.O. Box 127
Bicknell, Utah 84715
Telephone: 435-425-3813 Fax: 435-425-3806
Enrollment: 539 Total No. Tchrs: 34
www.wayne.k12.ut.us

BOARD OF EDUCATION

Brian, Troy President
P.O. Box 25, Loa 84747
Clark, Sheri Member
P.O. Box 750326, Torrey 84775
Ekker, Dennis Member
P.O. Box 34, Hanksville 84734
Nelson, Darren Vice President
HC61, Box 298, Fremont 84747
Taylor, Joni Member
P.O. Box 266, Bicknell 84715

DISTRICT STAFF

Torgerson, Burke Superintendent
E-mail: superintendent@wayne.k12.ut.us

Chappell, Coral	Sec/SIS/Testing
Crane, Jordan	Technology
Oyler, Wanda	School Lunch/Payroll
Taylor, Ned	Transportation/AP
Wood, Brenda	Business Administrator

ELEMENTARY SCHOOLS

34–108 **K–6**
HANKSVILLE ELEMENTARY SCHOOL
50 S Center, P.O. Box 69, Hanksville 84734
Telephone: 435-542-3291 Fax: 435-542-2025
Enrollment: 29 No. Tchrs: 3
Principal: Corri Robinson
E-mail: corri.robinson@wayne.k12.ut.us

34–112 **K–5**
LOA ELEMENTARY SCHOOL
50 S 100 E, P.O. Box 130, Loa 84747
Telephone: 435-836-2851 Fax: 435-836-2335
Enrollment: 232 No. Tchrs: 12
Principal: Cherie Blackburn
E-mail: cherie.blackburn@wayne.k12.ut.us

MIDDLE SCHOOL

34–302 **6–8**
WAYNE MIDDLE SCHOOL
75 N Center, P.O. Box 128, Bicknell 84715
Telephone: 435-425-3421 Fax: 435-425-3130
Enrollment: 129 No. Tchrs: 8
Head Teacher: Mary Bray
E-mail: mary.bray@wayne.k12.ut.us

HIGH SCHOOL

34–704 **9–12**
WAYNE HIGH SCHOOL
265 N 400 West, P.O. Box 217, Bicknell 84715
Telephone: 435-425-3411 Fax: 435-425-3480
Enrollment: 149 No. Tchrs: 11
Principal: Mark Elmer
E-mail: mark.elmer@wayne.k12.ut.us

WEBER SCHOOL DISTRICT

5320 Adams Ave Parkway
Ogden, Utah 84405
Telephone: 801-476-7800 Fax: 801-476-8139
Enrollment: 30,423 Total No. Tchrs: 1,329
www.wsd.net

BOARD OF EDUCATION

Berrett, Allen	Member
2750 S 4150 W, Ogden	84401
Ferrin, Cheryl	Member
3361 N River Drive, Eden	84310
Gerber, Sharilyn	Member
4471 S 2450 W, Roy	84067
Hurst, Douglas	Member
5529 S 150 W, Ogden	84405
Oborn, Dean	Member
3633 N 1000 W, Pleasant View	84414
Richardson, Brent	President
2383 E 5675 S, South Ogden	84403
Ritchie, Jon	Vice President
3727 W 6050 S, Roy	84067

DISTRICT STAFF

Stephens, Jeff M.	Superintendent
E-mail: jstephens@wsd.net	
Alexander, Cami	Supv/Elem Ed
Atkinson, Shirley	Exec. Dir/Elem. Ed
Bitton, Jane Ann	Dir/Curriculum
Brooks, Dave	Dir/Technology
Carver, Linda	Asst Supt
Grilz, Bill	Supv/Sec Ed
Hansen, Art	Dir/Student Services
Harris, Kathy	Coord/School Lunch
Morgan Sue	Supv/Trans
Newey, Reid	Exec. Dir/Sec Ed
Nye, Kathleen	Supv/Curriculum
Pfister, Dale	Dir/CTE
Petersen, Robert	Business Admin
Prusse, Kurt	Purch Agent
Puffer, Lex	Asst Supt
Raymond, Lynn	Technology/Media Supervisor
Runolfson, Marilyn	Dir/Spec Ed
Sederholm, Kevin	Dir/HR
Smith, Brian	Supv/Maint
Taggart, Nate	Community Rel/Safety
Wilson, Drew	Dir/Facilities
Zimmerman, Chris	Executive Director/Foundation

ELEMENTARY SCHOOLS

35–100 **K–6**
BATES ELEMENTARY SCHOOL
850 E 3100 N, Ogden 84414
Telephone: 801-452-4580 Fax: 801-452-4599
Enrollment: 652 No. Tchrs: 27
Principal: Kitty Barney
E-mail: kibarney@wsd.net

35–110 **K–6**
H. GUY CHILD ELEMENTARY SCHOOL
655 E 5500 S, Ogden 84405
Telephone: 801-452-4140 Fax: 801-452-4159
Enrollment: 478 No. Tchrs: 23
Principal: Blake Hadley
E-mail: bhadley@wsd.net

35–108 **K–6**
CLUB HEIGHTS ELEMENTARY SCHOOL
4150 S 100 E , Ogden 84405
Telephone: 801-452-4240 Fax: 801-452-4259
Enrollment: 376 No. Tchrs: 22

Principal: Karen Neiswender
E-mail: kneiswender@wsd.net

35–109 **K–6**
COUNTRY VIEW ELEMENTARY SCHOOL
4650 W 4800 S, West Haven 84401
Telephone: 801-452-4400 Fax: 801-452-4419
Enrollment: 554 No. Tchrs: 24
Principal: Melissa Copeland
E-mail: mcopeland@wsd.net

35–113 **K–6**
FARR WEST ELEMENTARY SCHOOL
2190 W 2700 N, Ogden 84404
Telephone: 801-452-4360 Fax: 801-452-4379
Enrollment: 831 No. Tchrs: 35
Principal: Dave Wallace
E-mail: dwallace@wsd.net

35–115 **K–6**
FREEDOM ELEMENTARY SCHOOL
4555 W 5500 S, Hooper 84315
Telephone: 801-452-4100 Fax: 801-452-4119
Enrollment: 741 No. Tchrs: 29
Principal: Rick Proffer
E-mail: rproffer@wsd.net

35–111 **K–6**
GREEN ACRES ELEMENTARY SCHOOL
640 E 1900 N, Ogden 84414
Telephone: 801-452-4420 Fax: 801-452-4439
Enrollment: 488 No. Tchrs: 22
Principal: Lisa Gilstrap
E-mail: ligilstrap@wsd.net

35–112 **K–6**
HOOPER ELEMENTARY SCHOOL
5500 S 5900 W, Hooper 84315
Telephone: 801-452-4320 Fax: 801-452-4339
Enrollment: 645 No. Tchrs: 27
Principal: Dave Gerstheimer
E-mail: dgerstheimer@wsd.net

35–114 **K–6**
KANESVILLE ELEMENTARY SCHOOL
3112 S 3500 W, West Haven 84401
Telephone: 801-452-4680 Fax: 801-452-4699
Enrollment: 743 No. Tchrs: 29
Principal: Scott Zellmer
E-mail: szellmer@wsd.net

35–116 **K–6**
LAKEVIEW ELEMENTARY SCHOOL
2025 W 5000 S, Roy 84067
Telephone: 801-452-4380 Fax: 801-452-4399
Enrollment: 454 No. Tchrs: 23
Principal: Shirley Passey
E-mail: spassey@wsd.net

35–120 **K–6**
LOMOND VIEW ELEMENTARY SCHOOL

WEBER

3644 N 900 W, Ogden 84414
Telephone: 801-452-4780 Fax: 801-452-4799
Enrollment: 605 No. Tchrs: 25
Principal: Kevin Chase
E-mail: kchase@wsd.net

35–121 **K–6**
MAJESTIC ELEMENTARY SCHOOL
425 W 2550 N, Ogden 84414
Telephone: 801-452-4260 Fax: 801-452-4279
Enrollment: 779 No. Tchrs: 30
Principal: Janet Eastman
E-mail: jaeastman@wsd.net

35–122 **K–6**
MARLON HILLS ELEMENTARY SCHOOL
4400 Madison Ave, Ogden 84403
Telephone: 801-452-4500 Fax: 801-452-4519
Enrollment: 338 No. Tchrs: 15
Principal: Melanie Stokes
E-mail: mstokes@wsd.net

35–123 **K–6**
MIDLAND ELEMENTARY SCHOOL
3100 W 4800 S, Roy 84067
Telephone: 801-476-5400 Fax: 801-476-5459
Enrolllment: 683 No. Tchrs: 28
Principal: Shelly Roberts
E-mail: mroberts@wsd.net

35–124 **K–6**
MUNICIPAL ELEMENTARY SCHOOL
5775 S 2200 W, Roy 84067
Telephone: 801-452-4120 Fax: 801-452-4139
Enrollment: 427 No. Tchrs: 19
Principal: Joel Frederiksen
E-mail: jfrederiksen@wsd.net

35–128 **K–6**
NORTH OGDEN ELEMENTARY SCHOOL
530 E 2650 N, Ogden 84414
Telephone: 801-452-4300 Fax: 801-452-4319
Enrollment: 644 No. Tchrs: 26
Principal: Dave Rhees
E-mail: drhees@wsd.net

35–132 **K–6**
NORTH PARK ELEMENTARY SCHOOL
4230 S 2175 W, Roy 84067
Telephone: 801-452-4340 Fax: 801-452-4359
Enrollment: 359 No. Tchrs: 21
Principal: Joanne Hobbs
E-mail: jhobbs@wsd.net

35–138 **K–6**
PIONEER ELEMENTARY SCHOOL
250 N 1600 W, Ogden 84404
Telephone: 801-452-4560 Fax: 801-452-4579
Enrollment: 510 No. Tchrs: 24
Principal: Lori Rasmussen
E-mail: ljrasmussen@wsd.net

35–140 **K–6**
PLAIN CITY ELEMENTARY SCHOOL
2335 N 3600 W, Plain City 84404
Telephone: 801-452-4220 Fax: 801-452-4239
Enrollment: 741 No. Tchrs: 30
Principal: Karla Porter
E-mail: kporter@wsd.net

35–144 **K–6**
RIVERDALE ELEMENTARY SCHOOL
1160 W 4400 S, Ogden 84405
Telephone: 801-452-4540 Fax: 801-452-4559
Enrollment: 542 No. Tchrs: 24
Principal: Tommy Lee
E-mail: tlee@wsd.net

35–148 **K–6**
ROOSEVELT ELEMENTARY SCHOOL
190 W 5100 S, Ogden 84405
Telephone: 801-452-4520 Fax: 801-452-4539
Enrollment: 547 No. Tchrs: 27
Principal: Justin Skeen
E-mail: jskeen@wsd.net

35–152 **K–6**
ROY ELEMENTARY SCHOOL
2888 W 5600 S, Roy 84067
Telephone: 801-452-4160 Fax: 801-452-4179
Enrollment: 546 No. Tchrs: 24
Principal: Linda Anderson
E-mail: landerson@wsd.net

35–154 **K–6**
UINTAH ELEMENTARY SCHOOL
6115 S 2250 E, Ogden 84403
Telephone: 801-452-4980 Fax: 801-452-4999
Enrollment: 689 No. Tchrs: 30
Principal: Quinn Karlinsey
E-mail: qkarlinsey@wsd.net

35–156 **K–6**
VALLEY ELEMENTARY SCHOOL
5821 E 1900 N, Eden 84310
Telephone: 801-452-4180 Fax: 801-452-4199
Enrollment: 617 No. Tchrs: 26
Principal: Dave Hales
E-mail: dhales@wsd.net

35–158 **K–6**
VALLEY VIEW ELEMENTARY SCHOOL
2465 W 4500 S, Roy 84067
Telephone: 801-476-5200 Fax: 801-476-5219
Enrollment: 492 No. Tchrs: 25
Principal: Darlene Sangiorgio
E-mail: dsangiorgio@wsd.net

35–160 **K–6**
WASHINGTON TERRACE ELEMENTARY SCHOOL
20 E 4600 S, Ogden 84405
Telephone: 801-452-4200 Fax: 801-452-4219
Enrollment: 518 No. Tchrs: 26
Principal: Gloria Rasmussen
E-mail: grasmussen@wsd.net

35–162 **K-6**
WEST HAVEN ELEMENTARY SCHOOL
4385 S 3900 W, West Haven 84401
Telephone: 801-452-4960 Fax: 801-452-4979
Enrollment: 737 No. Tchrs: 33
Principal: Brent Wayment
E-mail: bwayment@wsd.net

35–164 **K–6**
WEST WEBER ELEMENTARY SCHOOL
4178 W 900 S, Ogden 84404
Telephone: 801-452-4280 Fax: 801-452-4299
Enrollment: 477 No. Tchrs: 20
Principal: Mike Geilmann
E-mail: mgeilmann@wsd.net

JUNIOR HIGH SCHOOLS

35–410 **7–9**
T. H. BELL JR HIGH SCHOOL
165 W 5100 S, Ogden 84405
Telephone: 801-452-4600 Fax: 801-452-4639
Enrollment: 656 No. Tchrs: 27
Principal: Curtis VandenBosch
Asst. Principal: Matt Patterson
E-mail: cvandenbosch@wsd.net

35–402 **7–9**
NORTH OGDEN JR HIGH SCHOOL
575 E 2900 N, Ogden 84414
Telephone: 801-452-4800 Fax: 801-452-4839
Enrollment: 682 No. Tchrs: 29
Principal: Jay Anderson
Asst. Principal: Nick Reyes
E-mail: joanderson@ wsd.net

35–405 **7–9**
ORION JR HIGH
370 W 2000 N, Harrisville 84414
Telephone: 801-452-4700 Fax: 801-452-4777
Enrollment: 955 No. Tchrs: 38
Principal: Kirt Swalberg
Asst. Principal: Kristy Haws
E-mail: kswalberg@wsd.net

35–403 **7–9**
ROCKY MOUNTAIN JR HIGH SCHOOL
4350 W 4800 S, West Haven 84401
Telephone: 801-476-5220 Fax: 801-476-5259
Enrollment: 1,040 No. Tchrs: 41
Principal: Nicole Meibos
Asst. Principal: Matt Williams
E-mail: nmeibos@wsd.net

35–404 **7–9**
ROY JR HIGH SCHOOL

5400 S 2100 W, Roy 84067
Telephone: 801-476-5260 Fax: 801-476-5299
Enrollment: 927 No. Tchrs: 38
Principal: Corey Jenkins
Asst. Principal: Kyle Hansen
E-mail: cjenkins@wsd.net

35–406 7–9
SAND RIDGE JR HIGH SCHOOL
2075 W 4600 S, Roy 84067
Telephone: 801-476-5320 Fax: 801-476-5359
Enrollment: 831 No. Tchrs: 34
Principal: Larry Hadley
Asst. Principal: Chris Earnest
E-mail: lghadley@wsd.net

35–412 7–9
SNOWCREST JR HIGH SCHOOL
2755 N Highway 162, Eden 84310
Telephone: 801-476-5360 Fax: 801-476-5399
Enrollment: 337 No. Tchrs: 16
Principal: Scott Elliott
E-mail: selliott@wsd.net

35–408 7–9
SOUTH OGDEN JR HIGH SCHOOL
650 East Pleasant Valley Drive, South Ogden 84405
Telephone: 801-452-4460 Fax: 801-452-4499
Enrollment: 822 No. Tchrs: 34
Principal: Don Tanner
Asst. Principal: Michele Parry
E-mail: drtanner@wsd.net

35–416 7–9
WAHLQUIST JR HIGH SCHOOL
1033 N 1200 W, Ogden 84404
Telephone: 801-452-4640 Fax: 801-452-4679
Enrollment: 999 No. Tchrs: 39
Principal: Sue Sweet
Asst. Principal: Bret Craynor
Asst. Principal: Hal Raymond
E-mail: ssweet@wsd.net

HIGH SCHOOLS

35–701 10–12
BONNEVILLE HIGH SCHOOL
251 E Laker Way (4800 S), Ogden 84405
Telephone: 801-452-4050 Fax: 801-452-1837
Enrollment: 1,345 No. Tchrs: 57
Principal: Ray Long
Asst. Principal: Steve Short
Asst. Principal: Wendy Long
Admin. Intern: Alan Rawlins
E-mail: rlong@wsd.net

35–706 10–12
FREMONT HIGH SCHOOL
1900 N 4700 W, Plain City 84404
Telephone: 801-452-4000 Fax: 801-452-4049
Enrollment: 1,763 No. Tchrs: 69
Principal: Rod Belnap
Asst. Principal: Lenn Ward
Asst. Principal: James Shaw
Admin. Intern: Heather Hardy
E-mail: rbelnap@wsd.net

35–708 10–12
ROY HIGH SCHOOL
2150 W 4800 S, Roy 84067
Telephone: 801-476-3600 Fax: 801-476-3699
Enrollment: 1,547 No. Tchrs: 67
Principal: Gina Butters
Asst. Principal: Nick Harris
Asst. Principal: Chad Marriott
Admin. Intern: Rob Lake
E-mail: gbutters@wsd.net

35–704 10–12
WEBER HIGH SCHOOL
430 W Weber High Drive, Ogden 84414
Telephone: 801-476-3700 Fax: 801-476-3799
Enrollment: 1,783 No. Tchrs: 76
Principal: Velden Wardle
Asst. Principal: Teri Spiers
Asst. Principal: Craig Jessop
Admin. Intern: Rich Murray
E-mail: vwardle@wsd.net

SPECIAL SCHOOLS

35–180/420/810 PK–Post
CANYON VIEW SCHOOL
1100 Orchard Ave, Ogden 84404
Telephone: 801-476-3960 Fax: 801-476-3999
Enrollment: 241 No. Tchrs: 23
Principal: Sue Goodsell
E-mail: sgoodsell@wsd.net

35–730 9–12
TWO RIVERS HIGH SCHOOL
955 W 12th St, Ogden 84404
Telephone: 801-476-3920 Fax: 801-476-3940
Enrollment: 171 No. Tchrs: 12
Principal: Jeff Marchant
E-mail: jemarchant@wsd.net

35–760
WEBER BASIN JOB CORPS CENTER
7400 S Cornia Dr, Ogden 84405
Telephone: 801-479-9806 Fax: NA
Enrollment: 97 No. Tchrs: 16
Director: Robert Archer
E-Mail: NA

OTHER SCHOOLS

NJ–770
CLEARFIELD JOB CORPS CENTER

P.O. Box 160070, 20 W 1700 S, Clearfield 84016
Telephone: 801-774-4000 Fax: 801-774-4135
Enrollment: NA No. Tchrs: NA
Center Director: Dean Hoffman
E-mail: NA

CHARTER SCHOOLS

2012–13

Created in 2004, the seven-member State Charter School Board serves as the primary governing authority for Utah's charter schools. Members of the State Charter School Board are Governor-appointed for two to four years. Appointees have demonstrated dedication to the purpose of charter schools and come from a variety of backgrounds, including parents of children attending charter schools, State Board of Education alumni, and representatives from the business field. The Utah State Office of Education houses Utah's four-person charter school staff which, with the direction of the Board, serves the charter school community from school concept to approval, funding, and regulatory guidance.

All charter schools are required by Charter School Board rule to be accredited by Northwest Accreditation Commission.

83–700 **9–12**
ACADEMY FOR MATH, ENGINEERING & SCIENCE
5715 S 1300 E, Salt Lake City 84121
Telephone: 801-278-9460 Fax: 801-277-3527
Enrollment: 484 No. Tchrs: 20
Principal: Brett Wilson
E-mail: bwilson@ames-slc.org
Board Chair: Leslie Morton
E-mail: lmorton@psomas.com

9G–100 **K–8**
ALIANZA ACADEMY
420 E South Temple Suite 200, Salt Lake City 84111
Telephone: 801-953-1157 Fax: 801-953-1196
Enrollment: 468 No. Tchrs: 12
Executive Director: Robert Ralphs
E-mail: rdralphs@gmail.com
Board Chair: Diana Peterson
E-mail: dpeterson@alianzaacademy.org

8B–100 **K–12**
AMERICAN LEADERSHIP ACADEMY
898 W 1100 S, Spanish Fork 84660
Telephone: 801-794-2226 Fax: 801-794-2130
Enrollment: 1,523 No. Tchrs: 71
Director: Kenna Marrelli
E-mail: kmarrelli@americanleadership.net
Board Chair: Eric Hogenson
E-mail: ehogenson@sfcn.org

74–100 **K–9**
AMERICAN PREPARATORY ACADEMY
12892 Pony Express Road, Draper 84020
Telephone: 801-553-8500 Fax: 801-576-9300
Enrollment: 1,862 (combined APA) No. Tchrs: 82
Executive Director: Carolyn Sharette
E-mail: csharette@apamail.org
Director: Laura Campbell
E-mail: lcampbell@apamail.org
Board Chair: Rick Peterson
E-mail: peoplebuilders4@gmail.com

74–110
AMERICAN PREPARATORY ACADEMY–ACCELERATED SCHOOL **K–10**
3636 W 3100 S, West Valley City 84119
Telephone: 801-839-3613 Fax: 801-839-3626
Enrollment: See APA No. Tchrs: NA
Executive Director: Carolyn Sharette
E-mail: csharette@apamail.org
Director: Cindy Barrs
E-mail: cbarr@apamail.org
Board Chair: Rick Peterson
E-mail: peoplebuilders4@gmail.com

K–9
AMERICAN PREPARATORY ACADEMY–SALT LAKE CITY
12892 S Pony Express Road, Draper
Telephone: NA Fax: NA
Enrollment: See APA No. Tchrs: NA
Executive Director: Carolyn Sharette
E-mail: csharette@apamail.org

74–120 **K–9**
AMERICAN PREPARATORY ACADEMY–THE SCHOOL FOR NEW AMERICANS
1255 W Crystal Drive, West Valley City 84119
Telephone: 801-839-3620 Fax: 801-839-3619
Enrollment: See APA No. Tchrs: NA
Executive Director: Carolyn Sharette
E-mail: csharette@apamail.org
Director: Debra Davies
E-mail: ddavies@apamail.org
Board Chair: Rick Peterson
E-mail: peoplebuilders4@gmail.com

4H–100 **K–8**
ARISTOTLE ACADEMY
704 S 600 E, American Fork 84003
Telephone: 801-610-6664 Fax: NA
Enrollment: NA No. Tchrs: NA
Chief Executive Officer: Jeanne Whitmore
E-mail: jeanne.whitmore@aristotleacademyk8.com
Principal: Mark Peterson
E-mail: mpeterson@aristotleacademyk8.com
Interim Board Chair: Mike Westover
E-mail: michael.westover@utaheducationconsulting.com

3G–100 **K–8**
BEAR RIVER CHARTER SCHOOL
75 S 400 W, Logan 84321
Telephone: 435-753-8811 Fax: 435-755-7082
Enrollment: 180 No. Tchrs: 11
Director: Anne Desjardins
E-mail: a.desjardins@brcs-logan.org
Board Chair: Nancy Glomb
E-mail: nancy.glomb@usu.edu

3B–700 **7–12**
BEEHIVE SCIENCE & TECHNOLOGY ACADEMY (BSTA)
830 E 9400 S, Sandy 84094
Telephone: 801-576-0070 Fax: 801-618-4115
Enrollment: 138 No. Tchrs: 12
Principal: Hanifi Oguz
E-mail: principal@beehiveacademy.org
Board Chair: Marie Jess
E-mail: jessadvice@gmail.com

9D–100 **K–6**
CANYON RIM ACADEMY
3005 S 2900 E, Salt Lake City 84109
Telephone: 801-474-2066 Fax: 801-474-2085
Enrollment: 529 No. Tchrs: 21
Principal: Merry Fusselman
E-mail: mfusselman@canyonrimacademy.org
Board Chair: Erik Olson
E-mail: eolson@canyonrimacademy.org

2D–100 **K–8**
CHANNING HALL
13515 South 150 East, Draper 84020
Telephone: 801-572-2709 Fax: 801-571-8786
Enrollment: 669 No. Tchrs: 34
Head of School: Heather Shepherd
E-mail: hshepherd@channinghall.org
Board Chair: Michelle Crowley
E-mail: mcrowley@channinghall.org

87–700 **8–12**
CITY ACADEMY
555 E 200 S, Salt Lake City 84102
Telephone: 801-596-8489 Fax: 801-521-4181
Enrollment: 207 No. Tchrs: 15
Director: Sonia Woodbury
E-mail: sonia@cityacademyslc.org
Board Chair: Gary Daynes
E-mail: gdaynes@westminstercollege.edu

3E–100 **K–8**
C.S. LEWIS ACADEMY
354 N State Road 198, Santaquin 84655
Telephone: 801-754-3376 Fax: 801-754-3102
Enrollment: 459 No. Tchrs: 16
Interim Director: Vickie Peterson
E-mail: vpeterson@cslewisacademy.net
Board Chair: Jessica Anderson
E-mail: jessicakaarina@gmail.com

A3–700 **7–12**
DAVINCI ACADEMY OF SCIENCE AND THE ARTS
2033 Grant Ave, Ogden 84401
Telephone: 801-409-0700 Fax: 801-866-1311
Enrollment: 935 No. Tchrs: 24
Director: Jessie Kidd
E-mail: jessie.kidd@davinciacademy.org
Board Chair: Clain Udy
E-mail: cudy@comcast.net

4E–100 **K–7**
DUAL IMMERSION ACADEMY
1155 S Glendale Drive, Salt Lake City 84104
Telephone: 801-972-1425 Fax: 801-972-9482
Enrollment: 442 No. Tchrs: 25
Interim Director: Michael Westover
E-mail: michael.westover@utaheducationconsulting.com
Principal: Carlos Silva
E-mail: carlos.silva@diacharter.org
Interim Board Chair: Mac Mewbold
E-mail: mac@macnewbold.com

6F–300 **K–8**
EARLY LIGHT ACADEMY
11709 S Vadania Drive, South Jordan 84095
Telephone: 801-302-5988 Fax: 801-727-0773
Enrollment: 751 No. Tchrs: 34
Director: Wade Glathar
E-mail: wglathar@earlylightacademy.org
Board Chair: Jen Jones
E-mail: jjones@earlylightacademy.org

A8–700 **9–12**
EAST HOLLYWOOD HIGH
2185 S 3600 W, West Valley 84119
Telephone: 801-886-8181 Fax: 801-972-9585
Enrollment: 313 No. Tchrs: 18
Director: Eric Lindsey
E-mail: ericwlindsey@gmail.com
Board Chair: Paul Campbell
E-mail: pcampbell@jsllp.com

5E–108 **K–5**
EDITH BOWEN LABORATORY SCHOOL
6700 Old Main Hill, Logan 84322
Telephone: 435-797-3085 Fax: 435-797-3668
Enrollment: 296 No. Tchrs: 15
Director/Interim Principal: Dan Johnson
E-mail: dan.johnson@usu.edu
Board Chair: Martha Dever
E-mail: martha.dever@usu.edu

3H–100 **K–6**
ENDEAVOR HALL
2610 Decker Lake Lane, West Valley City 84119
Telephone: 801-972-1153 Fax: NA
Enrollment: 299 No. Tchrs: 13
Principal: Luis de la Cruz
E-mail: luis.delacruz@endeavorhall.org

Board Chair: Jennifer Perry
E-mail: jennifer.perry@endeavorhall.org

3C–100 **K–9**
ENTHEOS ACADEMY—KEARNS
4710 W 6200 S, Kearns 84118
Telephone: 801-417-5444 Fax: 801-417-5448
Enrollment: 523 (Combined Entheos) No. Tchrs: 27
Director: Eric Robins
E-mail: erobins@entheosel.org
Board Chair: Jaren Gibson
E-mail: jgibson@graceframe.com

3C–110 **K–9**
ENTHEOS ACADEMY–MAGNA
2606 S 7200 W, Magna 84044
Telephone: 801-388-3915 Fax: NA
Enrollment: NA No. Tchrs: NA
Director: Kevin Baron
E-mail: kbaron@entheosel.org
Board Chair: Jaren Gibson
E-mail: jaren@graceframe.com

2I–100 **K–6**
ESPERANZA ELEMENTARY
854 Elm Avenue, Salt Lake City 84106
Telephone: 801-305-1450 Fax: NA
Enrollment: NA No. Tchrs: NA
Executive Director: Barbara Lovejoy
E-mail: barbara.lovejoy@esperanzaelementary.org

7F–100 **K–8**
EXCELSIOR ACADEMY
124 E Erda Way, Tooele 84074
Telephone: 435-882-3062 Fax: 435-882-4997
Enrollment: 679 No. Tchrs: 29
Executive Director: Keri Stoddard
E-mail: kstoddard@excelsior-academy.org
Board Chair: Shelly Taylor
E-mail: shelly.taylor@excelsior-academy.org

98–700 **9–12**
FAST FORWARD HIGH SCHOOL
875 W 1400 N, Logan 84321
Telephone: 435-713-4255 Fax: 435-753-9615
Enrollment: 220 No. Tchrs: 13
Director: Eric Lindsay
E-mail: ericwlindsey@gmail.com
Principal: Stephanie Sorenson
E-mail: stephanie@ffchs.org
Board Chair: Rich West
E-mail: rich.west@usu.edu

82–100 **K–8**
FREEDOM ACADEMY
1190 W 900 N, Provo 84604
Telephone: 801-437-3100 Fax: 801-437-3149
Enrollment: 697 No. Tchrs: 33
Director: Lynne L. Herring
E-mail: lherring@pfa.cc
Board Chair: Ken Parkinson
E-mail: kparkinson@pfa.cc

7E–100 **K–8**
GATEWAY PREPARATORY ACADEMY
201 E Thoroughbred Way, Enoch 84721
Telephone: 435-867-5558 Fax: 435-867-5497
Enrollment: 652 No. Tchrs: 26
Director: Rob Lee
E-mail: roblee@gpacharter.org
Board Chair: Steve Nelson
E-mail: stevenelson@gpacharter.org

5D–100 **K–8**
GEORGE WASHINGTON ACADEMY
2277 S 3000 E, St. George 84790
Telephone: 435-673-2232 Fax: 435-673-0142
Enrollment: 921 No. Tchrs: 43
Principal: Don Fawson
E-mail: dfawson@gwacademy.org
Board Chair: Steve Wattles
E-mail: swattles@gwacademy.org

8G–100 **K–6**
GOOD FOUNDATIONS ACADEMY
5101 S 1050 W, Riverdale 84405
Telephone: 801-393-2950 Fax: 801-393-2953
Enrollment: 413 No. Tchrs: 20
Headmaster: Peggy Downs
E-mail: pdowns@gfautah.org
Board Chair: Thomas V. Koehler
E-mail: tkoehler@gfautah.org

1E–100 **K–3**
GUADALUPE SCHOOLS
340 S Goshen Street, Salt Lake City 84104
Telephone: 801-531-6100 Fax: 801-531-6106
Enrollment: 126 No. Tchrs: 6
Director: Victoria Mori
E-mail: vicki@guadalupe.k12.ut.us
Principal: Ernest L. Nix
E-mail: ernie@guadalupe.k12.ut.us
Board Chair: Dave B. Lamb
E-mail: davelamb@g.com

8F–100 **K–8**
HAWTHORN ACADEMY
9062 S 2200 W, West Jordan 84088
Telephone: 801-282-9066 Fax: 801-727-0836
Enrollment: 813 No. Tchrs: 35
Director: Deborah L. Swensen
E-mail: dswensen@hawthornacademy.org
Board Chair: Greta Betts
E-mail: gbetts@hawthornacademy.org

5H–100 **K–9**
HIGHMARK CHARTER SCHOOL
2467 E South Weber Drive, South Weber 84405
Telephone: 801-476-4676 Fax: NA
Enrollment: NA No. Tchrs: NA

Principal: Kent Fuller
E-mail: kfuller@hmcharterschool.org
Board Chair: Rob Osborne
E-mail: rosborne@hmcharterschool.org

2C–600 **9–12**
INTECH COLLEGIATE HIGH SCHOOL
1787 N Research Parkway, North Logan 84341
Telephone: 435-753-7377 Fax: 435-753-3775
Enrollment: 161 No. Tchrs: 8
Director: Jason Stanger
E-mail: jstanger@intechchs.org
Board Chair: Mike Petersen
E-mail: mikep@lpsoftware.com

A5–700 **11–12**
ITINERIS EARLY COLLEGE HIGH SCHOOL
9301 S Wights Fort Road, West Jordan 84088
Telephone: 801-256-5970 Fax: 801-256-5992
Enrollment: 254 No. Tchrs: 12
Principal: Stephen Jolley
E-mail: sgjolley@iechs.org
Board Chair: Curtis Newman
E-mail: curtis.newman@hsc.utah.edu

93–105 **K–8**
JOHN HANCOCK CHARTER SCHOOL
125 N 100 E, Pleasant Grove 84062
Telephone: 801-796-5646 Fax: 801-785-4934
Enrollment: 188 No. Tchrs: 11
Principal: Julie Adamic
E-mail: julie@johnhancockcs.org
Board Chair: Kay Balmforth
E-mail: kobalmforth@woodcrapo.com

2E–700 **9–12**
KARL G. MAESER PREPARATORY ACADEMY
320 W 600 S, Lindon 84042
Telephone: 801-235-9000 Fax: 801-235-9010
Enrollment: 626 No. Tchrs: 31
Director: Robyn Ellis
E-mail: robyn.ellis@maeserprep.org
Board Chair: Cynthia Shumway
E-mail: cynthia.shumway@maeserprep.org

4C–100 **K–9**
LAKEVIEW ACADEMY
527 W 400 N, Saratoga Springs 84045
Telephone: 801-331-6788 Fax: 801-331-6792
Enrollment: 727 No. Tchrs: 36
Director: Rick Veasey
E-mail: rveasey@lakeview-academy.com
Board Chair: Tina Smith
E-mail: tsmith@lakeview-academy.com

K–6
LEADERSHIP LEARNING ACADEMY
352 N Flint Street, Kaysville 84037
Telephone: 801-668-0781 Fax: NA
Enrollment: NA No. Tchrs: NA
Director: Chuma Uzoh
E-mail: chumauzoh@hotmail.com

5C–100 **K–12**
LEGACY PREPARATORY ACADEMY
Elementary Campus
1375 W Center Street, North Salt Lake 84054
Telephone: 801-936-0555 Fax: 801-936-1038
Secondary Campus
2214 S 1250 W, Woods Cross 84087
Telephone: 801-294-2801 Fax: NA
Enrollment: 993 No. Tchrs: 48
Elementary Director: Elizabeth Hatch
E-mail: ehatch@legacyprep.org
Secondary Director: David Stohel
E-mail: dstohel@legacyprep.org
Board Chair: Mike Hirst
E-mail: board@legacyprep.org

6C–100 **K–12**
LIBERTY ACADEMY
1195 S Elk Ridge Drive, Salem 84653
Telephone: 801-465-4434 Fax: 801-465-7808
Enrollment: 460 No. Tchrs: 19
Director: Rick Clark
E-mail: director@libertyacademycs.org
Board Chair: Dave Rumfield
E-mail: davidrumfield@hotmail.com

2B–100 **K–9**
LINCOLN ACADEMY
1582 W 3300 N, Pleasant Grove 84062
Telephone: 801-756-2039 Fax: 801-785-2109
Enrollment: 643 No. Tchrs: 32
Principal: Jake Hunt
E-mail: hunt@lincoln-academy.org
Board Chair: Julie Walker
E-mail: julie@lincoln-academy.org

4G–100 **K–6**
MARIA MONTESSORI ACADEMY
2505 N 200 E, North Ogden 84414
Telephone: 801-827-0150 Fax: 801-827-0145
Enrollment: 490 No. Tchrs: 20
Director: Nancy Lindeman
E-mail: nlindeman@mariamontessoriacademy.org
Board Chair: Preston Allen
E-mail: pallen@mariamontessoriacademy.org

8E–700 **9–12**
MERIT COLLEGE PREPARATORY ACADEMY
1440 W Center, Springville 84663
Telephone: 801-491-7600 Fax: 801-491-7650
Enrollment: 601 No. Tchrs: 18
Director: Todd Powell
E-mail: director@meritacademy.org
Board Chair: Frantz Belot
E-mail: frantz@skybluefinancial.com

A7–100 **K–6**
MOAB CHARTER SCHOOL

358 E 300 S, Moab 84532
Telephone: 435-259-2277 Fax: 435-259-6652
Enrollment: 78 No. Tchrs: 6
Director: Joe Heywood
E-mail: moabcharter@gmail.com
Board Chair: Peter Lawson
E-mail: peter@professorvalleyranch.org

7C–100 K–9
MONTICELLO ACADEMY
2782 S Corporate Park Dr., West Valley City 84120
Telephone: 801-417-8040 Fax: 801-417-8041
Enrollment: 741 No. Tchrs: 36
Director: Michael Westover
E-mail: mike.westover@utaheducationconsulting.com
Board Chair: Michael Smith
E-mail: board@monticelloacademy.net

8C–100 K–8
MOUNTAINVILLE ACADEMY
195 S Main, Alpine 84004
Telephone: 801-756-9805 Fax: 801-763-9823
Enrollment: 747 No. Tchrs: 34
Director: Emma Bullock
E-mail: director@mountainvilleacademy.org
Board Chair: Debby Llewelyn
E-mail: debllew@yahoo.com

9B–100 K–9
NAVIGATOR POINTE ACADEMY
6844 S Navigator Road, West Jordan 84084
Telephone: 801-840-1210 Fax: 801-840-1236
Enrollment: 533 No. Tchrs: 28
Principal: Judy Farris
E-mail: jfarris@npacademy.org
Board Chair: Bryan Christiansen
E-mail: info@npacademy.org

6D–100 K–6
NOAH WEBSTER ACADEMY
205 E 400 S, Orem 84058
Telephone: 801-426-6624 Fax: 801-426-6645
Enrollment: 586 No. Tchrs: 21
Director: Rick Kempton
E-mail: rkempton@noahwebsteracademy.org
Board Chair: Megan Gygi
E-mail: mgygi@noahwebsteracademy.org

A6–100 K–9
NORTH DAVIS PREPARATORY ACADEMY
1765 W Hill Field Road, Layton 84041
Telephone: 801-547-1809 Fax: 801-547-1649
Enrollment: 1,009 No. Tchrs: 40
Principal: Deborah Gomberg
E-mail: dgomberg@northdavisprep.org
Board Chair: Kristin Elinkowski
E-mail: kelinkowski@northdavisprep.org

5B–100 K–9
NORTH STAR ACADEMY
2920 W 14010 S, Bluffdale 84065
Telephone: 801-302-9579 Fax: 801-302-9578
Enrollment: 510 No. Tchrs: 23
Principal: Charne' Adams
E-mail: cadams@north-staracademy.com
Board Chair: Trudy Sorenson
E-mail: trudy@north-staracademy.com

A1–700 10–12
NORTHERN UTAH ACADEMY FOR MATH, ENGINEERING AND SCIENCE
2750 N University Park Blvd, Layton 84041
Telephone: 801-402-5920 Fax: 801-402-5921
Enrollment: 448 No. Tchrs: 17
Principal: Alan Stokes
E-mail: astokes@dsdmail.net
Board Chair: Sue Johnson
E-mail: sjohnson@futuraind.com

1C–100 K–6
ODYSSEY CHARTER SCHOOL
738 E Quality Drive, American Fork 84003
Telephone: 801-492-8105 Fax: 801-763-8743
Enrollment: 506 No. Tchrs: 25
Director: Russell Schellhous
E-mail: rschellhous@odysseycharter.net
Board Chair: Scott Wiersdorf
E-mail: swiersdorf@odysseycharter.net

68–100 K–10
OGDEN PREPARATORY ACADEMY
2221 Grant Avenue, Ogden 84401
Telephone: 801-627-2066 Fax: 801-394-2267
Enrollment: 1,042 No. Tchrs: 48
Principal: Kathleen Thornburg
E-mail: kthornburg@ogdenprep.org
Board Chair: Laura D'Hulst
E-mail: ldhulst@ogdenprep.org

8D–240 K–8
OPEN CLASSROOM
134 D Street, Salt Lake City 84103
Telephone: 801-578-8144 Fax: 801-578-8218
Enrollment: 384 No. Tchrs: 19
Principal: Martin Yablonovsky
E-mail: martin.yablonovsky@slcschools.org
Board Co-Chair: Tim Phillips
E-mail: tim@phillipsvideopost.com
Board Co-Chair: Laura Lockhart
E-mail: lauralbiz-oc@yahoo.com

9F–600 9–10
OPEN HIGH SCHOOL OF UTAH
9067 S 1300 W, Suite 303, West Jordan 84088
Telephone: 801-721-6329 Fax: 888-670-0032
Enrollment: 328 No. Tchrs: 17
Director: DeLaina Tonks
E-mail: dtonks@openhighschool.org
Interim Board Chair: Kelley Broadbent
E-mail: kelley.broadbent@imail.org

1G–100 **K–8**
OQUIRRH MOUNTAIN CHARTER SCHOOL
1425 Angel Street, Kaysville 84037
Telephone: 801-593-8200 Fax: 801-660-6996
Enrollment: 711 No. Tchrs: 35
Director: Gregory Cox
E-mail: gcox@omcharterschool.org
Board Chair: Keith Facer
E-mail: kfacer@omcharterschool.org

7H–100 **K–8**
PACIFIC HERITAGE ACADEMY
1755 W 1100 N, Salt Lake City 84116
Telephone: 801-787-4021 Fax: NA
Enrollment: NA No. Tchrs: NA
Director: Ofa Moeai
E-mail: ofa.moeai@phlearning.org
Board Chair: Tip Pupua
E-mail: tpupua@phlearning.org

9C–700 **9–12**
PARADIGM HIGH
11577 S 3600 W, South Jordan 84095
Telephone: 801-676-1018 Fax: 801-676-1036
Enrollment: 561 No. Tchrs: 34
Director: Scott Jones
E-mail: sjones@paradigmhigh.org
Board Chair: Noreen Gibbons
E-mail: phsgovboard@gmail.com

86–100 **K–12**
PINNACLE CANYON ACADEMY
210 N 600 E, Price 84501
Telephone: 435-613-8102 Fax: 435-613-8105
Enrollment: 520 No. Tchrs: 335
Principal: Roberta Hardy
E-mail: rhardy@starband.net
Board Chair: Suzanne Nichols
E-mail: sdn@emerytelcom.net

9H–700 **9–12**
PIONEER HIGH SCHOOL FOR THE PERFORMING ARTS
4421 N Thanksgiving Way, Lehi 84043
Telephone: 435-668-2586 Fax: NA
Enrollment: NA No. Tchrs: NA
Board Chair: Darren Hensley
E-mail: darrenwhensley@gmail.com

6H–100 **K–9**
PROMONTORY SCHOOL OF EXPEDITIONARY LEARNING
Mailing Address
39 E 1500 S, Perry 84302
Physical Address
1051 W 2700 S, Perry 84302
Telephone: 435-723-8603 Fax: NA
Enrollment: NA No. Tchrs: NA
Director: Bryce Passey
E-mail: bpassey@promontoryschool.org
Board Chair: Valerie Neslen
E-mail: vneslen@promontoryschool.org

9E–100 **K–6**
PROVIDENCE HALL
4795 W Mount Ogden Peak Drive, Herriman 84096
Telephone: 801-432-7866 Fax: 801-446-3952
4885 W Mt. Ogden Peak Drive, Herriman 84096
Telephone: 801-878-9194 Fax: NA
Enrollment: 1,416 No. Tchrs: 60
Superintendent: Erin Preston
E-Mail: erin@providencehall.com
Board Chair: Robb Enger
E-mail: robb@providencehall.com

5G–100 **K–8**
QUAIL RUN PRIMARY SCHOOL
588 W 3300 N, Pleasant Grove 84062
Telephone: 801-785-9300 Fax: 801-785-8997
Enrollment: 538 No. Tchrs: 27
Principal: Mike Moffett
E-mail: mike.moffett@qrps.org
Board Chair: Barbara Alldredge
E-mail: barbara@qrps.org

1F–100 **K–6**
QUEST ACADEMY
4862 W 4000 S, West Haven 84401
Telephone: 801-399-3066 Fax: 801-731-9860
Enrollment: 753 No. Tchrs: 34
Director: Lani Rounds
E-mail: lrounds@questacademycharter.org
Board Chair: Ken Bradshaw
E-mail: kbradshaw@questacademycharter.org

A2–100 **K–6**
RANCHES ACADEMY
7789 Tawny Owl Circle, Eagle Mountain 84005
Telephone: 801-789-4000 Fax: 801-789-4001
Enrollment: 362 No. Tchrs: 16
Director: Susie Scherer
E-mail: sscherer@theranchesacademy.com
Board Chair: Stephanie Colson
E-mail: scolson@theranchesacademy.com

7B–100 **K–8**
REAGAN ACADEMY
1143 W Center, Springville 84663
Telephone: 801-489-7828 Fax: 801-491-2829
Enrollment: 675 No. Tchrs: 37
Director: Brian Myrup
E-mail: bmyrup@reaganacademy.org
Board Chair: Lorie Wilkins
E-mail: board@reaganacademy.org

1D–100 **K–9**
RENAISSANCE ACADEMY
3435 N 1120 E, Lehi 84043
Telephone: 801-768-4202 Fax: 801-768-4295
Enrollment: 679 No. Tchrs: 34

Director: Mark Ursic
E-mail: mursic@renacademy.org
Principal: Brenda Hedden
E-mail: bhedden@renacademy.org
Board Chair: Carolyn Bayly
E-mail: cbayly@renacademy.org

2F–700 **7–12**
ROCKWELL CHARTER HIGH SCHOOL
3435 E Stonebridge Lane, Eagle Mountain 84005
Telephone: 801-789-7625 Fax: 801-789-7628
Enrollment: 594 No. Tchrs: 20
Director: Darren Beck
E-mail: dbeck@rockwellhigh.net
Acting Board Chair: John "Brad" Landrey
E-mail: board@rockwellhigh.net

97–300 **5–8**
SALT LAKE ARTS ACADEMY
844 S 200 E, Salt Lake City 84111
Telephone: 801-531-1173 Fax: 801-531-7726
Enrollment: 300 No. Tchrs: 16
Principal: Amy Wadsworth
E-mail: amy@slarts.org
Board Chair: Jim Harris
E-mail: jimharris@slarts.org

4F–300 **6–10**
SALT LAKE CENTER FOR SCIENCE EDUCATION
1400 W Goodwin Avenue, Salt Lake City 84116
Telephone: 801-578-8226 Fax: 801-578-8677
Enrollment: 335 No. Tchrs: 16
Director: Larry Madden
E-mail: larry.madden@slcschools.org
Board Chair: Doug Nelson
E-mail: doug.nelson@slcschools.org

4I–700 **K–12**
SALT LAKE CHARTER SCHOOL
4393 S Riverboat Road, Taylorsville 84116
Telephone: NA Fax: NA
Enrollment: NA No. Tchrs: NA
Director: Angela Hansen Aiono
E-mail: angelauia@yahoo.com

7D–700 **9–12**
SALT LAKE SCHOOL FOR THE PERFORMING ARTS
2291 S 2000 E, Salt Lake City 84106
Telephone: 801-466-6700 Fax: 801-485-1707
Enrollment: 220 No. Tchrs: 6
Principal: Sheldon Worthington
E-mail: sworthington@saltlakespa.org
Board Chair: Jim Lipscomb
E-mail: jlipscomb@saltlakespa.org

89–100 **K–8**
SOLDIER HOLLOW CHARTER SCHOOL
2002 Olympic Drive, Midway 84049
Telephone: 435-654-1347 Fax: 435-654-1349
Enrollment: 246 No. Tchrs: 17
Interim Principal: Brendan McGinn
E-mail: mcginn.shcs@gmail.com
Board Chair: Lonny Reed
E-mail: lonny@legendengineering.com

3D–100 **K–8**
SPECTRUM ACADEMY
Elementary
575 Cutler Drive, North Salt Lake 84054
Middle/High School
665 N Cutler Drive, North Salt Lake 84054
Telephone: 801-936-0318 Fax: 801-936-0568
Enrollment: 404 No. Tchrs: 30
Elementary Principal: Rebecca Peterson
E-mail: rpeterson@spectrumcharter.org
Secondary Principal: Jaime Christensen
E-mail: jchristensen@spectrumcharter.org
Board Chair: Marney Devroom
E-mail: mdevroom@spectrumcharter.org

A9–700 **9–12**
SUCCESS ACADEMY
351 W University Blvd., Multipurpose Center MC205, Cedar City 84720
Telephone: 435-865-8790 Fax: 435-865-8795
Enrollment: 347 No. Tchrs: 6
Director: John Tripp
E-mail: johntripp@successacademy.org
Board Chair: Chuck Taylor
E-mail: chuck.taylor@metalcraft.net

A4–100 **K–9**
SUMMIT ACADEMY
1285 E 13200 S, Draper 84020
K-5
Telephone: 801-572-4166 Fax: 801-572-4169
6-8
Telephone: 801-572-9007 Fax: 801-572-9875
Enrollment: 1,003 No. Tchrs: 46
Executive Director: Steve Crandall
E-mail: scrandall@2summit.org
Board Chair: Dave Crandall
E-mail: board@2summit.org

7G–700 **9–12**
SUMMIT ACADEMY HIGH SCHOOL
14942 S 560 W, Bluffdale 84065
Telephone: 801-495-3272 Fax: 801-495-3275
Enrollment: 284 No. Tchrs: 18
Principal: Steve Crandall
E-mail: scrandall@sahs1.org
Board Chair: Holly Brown
E-mail: sahsboard@sahs1.org

4D–100 **K–8**
SYRACUSE ARTS ACADEMY
2893 W 1700 S, Syracuse 84075
Telephone: 801-779-2066 Fax: 801-779-2087
Enrollment: 1,021 No. Tchrs: 47
Principal: Jan Whimpey

E-mail: jwhimpey@syracuseartsacademy.org
Board Chair: Cameron Almond
E-mail: calmond@syracuseartsacademy.org

94–100 **K–8**
THOMAS EDISON–NORTH
180 E 2600 N, North Logan 84341
Telephone: 435-787-2820 Fax: 435-787-0299
Enrollment: 1,178 (Combined N&S) No. Tchrs: 55
Principal: Scott Jackson
E-mail: sjackson@edisoncs.org
Board Chair: Tirzah Anderson
E-mail: rogerandtirzah@gmail.com

94–110 **K–8**
THOMAS EDISON–SOUTH
1275 W 2350 S, Nibley 84321
Telephone: 435-752-0123 Fax: 435-787-4350
Enrollment: See Thomas Edi. N. No. Tchrs: NA
Principal: Eldon Budge
E-mail: ebudge@edisoncs.org
Board Chair: Tirzah Anderson
E-mail: rogerandtirzah@gmail.com

95–110 **K–8**
TIMPANOGOS ACADEMY
70 S Titan Trail (100 E), Lindon 84042
Telephone: 801-785-4979 Fax: 801-785-9690
Enrollment: 438 No. Tchrs: 23
Principal: Errol Porter
E-mail: eporter@timpacademy.org
Board Chair: Sheron Drake
E-mail: sdrake@timpacademy.org

90–700 **9–12**
TUACAHN HIGH SCHOOL FOR THE PERFORMING ARTS
1100 Tuacahn Dr, Ivins 84738
Telephone: 435-652-3201 Fax: 435-652-3306
Enrollment: 333 No. Tchrs: 15
Principal: Bill Fowler
E-mail: bfowler@Tuacahn.org
Board Chair: Jon Hafen
E-mail: jhafen@parrbrown.com

92–700 **9–12**
UINTAH RIVER HIGH SCHOOL
998 E 7500 S, Fort Duchesne 84026
Telephone: 435-725-4088 Fax: 435-722-0811
Enrollment: 55 No. Tchrs: 7
Principal: Bryon Richardson
E-mail: bryonr@utetribe.com
Board Chair: Celina Copperfield
E-mail: celinac@utetribe.com

2H–101 **K–12**
UTAH CONNECTIONS ACADEMY
596 W 750 S, Suite 110, Woods Cross 84010
Telephone: 801-298-6660 Fax: 801-298-6670
Enrollment: 279 No. Tchrs: 8
Principal: Linda Harless
E-mail: lharless@connectionseducation.com
Board Chair: Chuck Walker
E-mail: chuckwalker@connectionseducation.com

1B–700 **10–12**
UTAH COUNTY ACADEMY OF SCIENCES
940 W 800 S, Orem 84058
Telephone: 801-863-2222 Fax: 801-225-2214
Enrollment: 388 No. Tchrs: 12
Principal: Clark Baron
E-mail: baronc@ucas.k12.ut.us
Board Chair: Jared Ferguson
E-mail: jaredf@provo.edu

7–10
UTAH INTERNATIONAL CHARTER SCHOOL
350 E 3605 S, Salt Lake City 84115
Telephone: 801-448-6414 Fax: NA
Enrollment: NA No. Tchrs: NA
Principal: Angela Rowland
E-mail: angelarowland@utahinternational.org

5F–700 **K–12**
UTAH VIRTUAL ACADEMY
310 E 4500 S, #290, Murray 84107
Telephone: 801-262-4922 Fax: 801-262-5086
Enrollment: 2,000 No. Tchrs: 48
Principal: Stacey Hutchings
E-mail: shutchings@k12.com
Board Chair: Karen Rackliffe
E-mail: krackliffe@utahvirtual.org

8H–100 **K–7**
VALLEY ACADEMY
539 N 870 W, Hurricane 84737
Telephone: 435-635-0772 Fax: NA
Enrollment: NA No. Tchrs: NA
Director: Ed Woodd
E-mail: director@valleyacademycharter.com
Board Chair: Alisha Terry-Martin
E-mail: admin@valleyacademycharter.com

3F–100 **K–9**
VENTURE ACADEMY
495 N 1500 W, Marriott Slaterville 84404
Telephone: 801-393-3900 Fax: 801-393-2066
Enrollment: 488 No. Tchrs: 24
Director: Mark Child
E-mail: mchild@venturelearning.org
Secondary Principal: Jenn Thompson
E-mail: jthompson@venturelearning.org
Board Chair: Kathryn Clark
E-mail: kathyrn@venturelearning.org

2G–100 **K–8**
VISTA AT ENTRADA SCHOOL OF PERFORMING ARTS AND TECHNOLOGY
585 E Center Street, Ivins 84738
Telephone: 435-673-4110 Fax: 435-256-6433
Enrollment: 862 No. Tchrs: 37
Director: Michael Webb
E-mail: mwebb@vistautah.com
Board Chair: Laural Hafen
E-mail: lhafen@vistautah.com

5I–100 **K–6**
VOYAGE ACADEMY
1500 W 1800 N, Clinton 84015
Telephone: NA Fax: NA
Enrollment: NA No. Tchrs: NA
Director: Stacee Phillips
E-mail: phillipsvoyage@hotmail.com

81–300 **K–12**
WALDEN SCHOOL OF LIBERAL ARTS
4230 N University, Provo 84604
Telephone: 801-374-1545 Fax: 801-374-3397
Enrollment: 338 No. Tchrs: 24
Director: Diana West
E-mail: diana@waldenschool.us
Board Chair: Richard Bobo
E-mail: richard_bobo@byu.edu

6I–100 **9–10**
WASATCH INSTITUTE OF TECHNOLOGY
7136 W 13700 S, Herriman 84396
Telephone: NA Fax: NA
Enrollment: NA No. Tchrs: NA
Director: David Moss
E-mail: david.moss@wasatchinstitute.net

4B–100 **K–6**
WASATCH PEAK ACADEMY
414 N Cutler Drive, North Salt Lake 84054
Telephone: 801-936-3066 Fax: 801-936-0887
Enrollment: 375 No. Tchrs: 18
Principal: Sandra Shepard
E-mail: sshepard@wasatchpeak.org
Board Chair: Dan Rip
E-mail: drip@wasatchpeak.org

7I–100 **K–K**
WEBER STATE UNIVERSITY CHARTER ACADEMY
3848 Harrison Blvd, Ogden 84408
Telephone: 801-626-6343 Fax: NA
Enrollment: NA No. Tchrs: NA
Director: Chloe D. Merrill
E-mail: charteracademy@weber.edu

6G–100 **K–8**
WEILENMANN SCHOOL OF DISCOVERY
4199 W Kilby Road, Park City 84098
Telephone: 435-575-5411 Fax: 435-575-5412
Enrollment: 535 No. Tchrs: 30
Principal: Mary Kimball
E-mail: marykimball@wsdpc.org
Board Chair: Dallis Nordstrom
E-mail: dallisnordstrom@wsdpc.org

PRIVATE AND PAROCHIAL SCHOOLS
2012–13

*Accredited by the Northwest Accreditation Commission or a recognized third party accrediting agency

ADVENTURES IN LEARNING or EDUCARE **PK–6**
2182 N Hillfield Rd, Suite #4, Layton 84041
Telephone: 801-774-0074 Fax: 801-774-8353
Administrator: Jan Gniot

ALPINE ACADEMY* **7–12**
1280 Whispering Horse Drive, Erda 84074
Telephone: 800-244-1113 Fax: 435-843-5416
School Coordinator: Angie Alvey
E-mail: aalvey@alpineacademy.org

AMERICAN HERITAGE SCHOOL* **K–12**
736 N 1100 E, American Fork 84003
Telephone: 801-642-0055 Fax: 801-642-0060
Administrator: Grant Beckwith
www.american-heritage.org

ANCHOR CHRISTIAN ACADEMY **K–12**
1880 E 5600 S, Salt Lake City 84121
Telephone: 801-272-9405
Director: Randall Love
www.anchorbaptistchurch.us

ANETH COMMUNITY SCHOOL* **K–6**
P.O. Box 600
Montezuma Creek 84534-0600
Telephone: 435-651-3271 Fax: 435-651-3272
Principal: Brenda Whitehorse

BENCHMARK SCHOOL* **8–12**
592 W 1350 S, Woods Cross 84087
Telephone: 801-299-5334 Fax: 801-299-5325
Director: Michelle Brown
E-mail: michelle.brown3@uhsinc.com

BEREAN BAPTIST CHRISTIAN ACADEMY **K–12**
3846 Jackson Ave, Ogden 84403
Telephone: 801-399-3855
Principal: Larry Myers

BLESSED SACRAMENT* **PK–8**
1745 E 9800 S, Sandy 84092
Telephone: 801-572-5311 Fax: 801-572-0251
Principal: Matthew DeVoll
E-mail: mdevoll@blessedsacschool.org
Secretary: Terry Nielsen

BRIGHAM YOUNG UNIVERSITY* (Independent Study)
120 Morris Center, Provo, 84602
Phone: 801-422-2868 Fax: 801-422-0102
Toll-Free: 800-914-8931
Director: John Taylor
E-mail: indstudy@byu.edu

C STREET CHILD DEVELOPMENT CENTER **PK–6**
12 C Street, Salt Lake City 84103
Telephone: 801-328-3043 Fax: 801-363-1344
Principal: Annie Haile
E-mail: annie@fpcslc.org
www.learnatcstreet.org

CATALYST PREPATORY ACADEMY* **9–12**
970 S 1025 W, Brigham City 84302
Telephone: 435-723-4600 Fax: 435-723-4700
Academic Director: Nicole Butler
E-mail: nicole@catalystrtc.com

CATHOLIC SCHOOLS OFFICE DIOCESE OF SLC
27 C Street, Salt Lake City 84103
Telephone: 801-328-8641 Fax: 801-328-8643
Supt. of Schools: Sister Catherine Kamphaus
Associate Superintendent: Sister Genevra Rolf
Secretary: Toni Glenn
E-mail: toni.glenn@dioslc.org

CHALLENGER SCHOOL—CORPORATE OFFICE
9735 S 500 W, Sandy 84070
Telephone: 801-569-2700 Fax: 801-569-3094
President: Barbara B. Baker
www.challengerschool.com

CHALLENGER SCHOOL **1–8**
10693 S 1000 E, Sandy 84094
Telephone: 801-572-6686 Fax: 801-572-6687
Headmaster: Shawn Spainhour
www.challengerschool.com

CHALLENGER SCHOOL **PK–K**
4555 S 2300 E, Holladay 84117
Telephone: 801-278-4797 Fax: 801-278-4798
Director: Erika Portwood
www.challengerschool.com

CHALLENGER SCHOOL **1–8**
1325 S Main, Salt Lake City 84115

Telephone: 801-487-9984 Fax: 801-487-9986
Headmaster: Jason Mason
www.challengerschool.com

CHALLENGER SCHOOL **PK–K**
1325 S Main, Salt Lake City 84115
Telephone: 801-487-4402 Fax: 801-487-0864
Headmaster: Jason Mason
www.challengerschool.com

CHALLENGER SCHOOL **PK–K**
10685 S 1000 E, Sandy 84094
Telephone: 801-572-1910 Fax: 801-572-1911
Headmaster: Shawn Spainhour
www.challengerschool.com

CHALLENGER SCHOOL **PK–1**
2247 W 8660 S, West Jordan 84088
Telephone: 801-565-1058 Fax: 801-565-1059
Headmaster: Cindee Winter
www.challengerschool.com

CHALLENGER SCHOOL **PK–2**
1089 Shepard Creek Parkway, Farmington 84025
Telephone: 801-451-6565 Fax: 801-451-5330
Headmaster: Heidi Flitton
www.challengerschool.com

CHALLENGER SCHOOL **K–8**
3920 N Traverse Mountain, Lehi 84043
Telephone: 801-407-8777 Fax: 801-407-6944
Headmaster: Jay Anderton
www.challengerschool.com

CHILDREN'S CLASSIC **PK–K**
5820 Wasatch Dr, South Ogden 84403
Telephone: 801-479-0400 Fax: 801-479-0409
Director: Justina Longman
Administrator: Shauna Kendell
www.childrensclassic.net

CHILDREN'S CLASSIC **PK–K**
160 9th St, Ogden 84404
Telephone: 801-399-4446 Fax: 801-399-4448
Director: Victoria Wade
Administrator: Shauna Kendell
www.childrensclassic.net

CHRIST LUTHERAN CHURCH AND SCHOOL* **PK–8**
240 E 5600 S, Murray 84107
Telephone: 801-266-8714 Fax: 801-266-8799
Principal: Corey Brandenburger
www.christutah.com

CINNAMON HILLS SCHOOL* **6–12**
770 E St George Blvd, St George 84770
Telephone: 435-674-0984 Fax: 435-674-1824
Principal: Ted Lovato

CONCORDIA PREPARATORY SCHOOL* **9–12**
12723 S Park Avenue, Riverton 84065
Telephone: 801-878-1515 Fax: 801-878-1730
Principal: Darren Morrison
E-mail: darren.morrison@concordiautah.org

COPPER HILLS YOUTH CENTER* **7–12**
5899 W Rivendell Dr, West Jordan 84081
Telephone: 800-776-7116 Fax: 801-561-3393
Principal: Elizabeth Loy
E-mail: elizabeth.loy@uhsinc.com

J.E. COSGRIFF MEMORIAL* **PK–8**
2335 Redondo Ave, Salt Lake City 84108
Telephone: 801-486-3197 Fax: 801-484-8270
Principal: Betsy Hunt
E-mail: bhunt@cosgriff.org
Secretary: Kim Marron

COTTONWOOD TREATMENT CENTER* **7–Adult**
1110 W 3300 S, Salt Lake City 84119
Telephone: 801-433-2900 Fax: 801-433-2999
Principal: Amy Pilkington
E-mail: amy.pilkington@uhsinc.com
www.cottonwoodtreatment.org

DANCING MOOSE MONTESSORI SCHOOL **PK–2**
4428 Links Drive, West Valley 84120
Telephone: 801-968-0100 Fax: 801-966-1135
Director: Jennifer Duffield
E-mail: jennifer@mydancingmoose.com

DAYSTAR ADVENTIST ACADEMY **9–12**
HC 64 Box 2201, Castle Valley 84532
Telephone: 435-259-7719 Fax: 435-259-5209
Principal: Jerry Harris

DEAMUDE ADVENTIST CHRISTIAN SCHOOL* **PK–8**
1765 W 2100 S, Ogden 84401
Telephone: 801-731-3140 Fax: 801-731-3140
Principal: Travis Johnson

DIAMOND RANCH ACADEMY* **7–12**
1500 E 2700 S, Hurricane 84737
Telephone: 435-635-4297 Fax: 435-635-4436
Academic Director: Bo Iverson
www.diamondranchacademy.com

DISCOVERY ACADEMY* **7–12**
105 N 500 W, Provo 84601
Telephone: 801-374-2121 Fax: 801-373-4451
Principal: Lanny Adamson
Director: Brent Hall
E-mail: lannya@discoveryacademy.com
www.discoveryacademy.com

DORIUS ACADEMY* **K–Adult**
2405 N Hillfield Road, Layton 84041
Telephone: 801-776-4532 Fax: 801-776-0638
Director: Dixie Evans
E-mail: dixieevans@comcast.net

ELIZABETH ACADEMY **PK–6**
2870 S Connor Street (2100 E), Millcreek 84109

Telephone: 801-281-4848 Fax: 801-268-0526
Head of School: Renee Crane
Executive Director: Gail Williamsen
E-mail: info@elizabethacademy.com
www.elizabethacademy.com

FAITH BAPTIST ACADEMY* **PK–6**
2430 N Fairfield Road, Layton 84041
Telephone: 801-771-0308 Fax: 801-771-9707
Principal: Debbie Combe
E-mail: debbie.combe@fbcutah.org

GATEWAY ACADEMY* **7–12**
11706 S 700 E, Draper 84020
Telephone: 801-523-3479 Fax: 801-523-3834
School Director: Kori K. Mayeski
E-mail: korimayeski@gatewayacademy.net

GRACE LUTHERAN SCHOOL & PRESCHOOL* **PK–8**
1815 E 9800 S, Sandy 84092
Telephone: 801-572-3793 Fax: 801-553-2403
Principal: Donna Neward

HERITAGE SCHOOLS, INC.* **7–12**
5600 N Heritage School Dr, Provo 84604
Telephone: 801-226-4600 Fax: 801-226-4630
Principal: Benjamin Parker

HIGH TOP RANCH SCHOOL* **4–10**
P.O. Box 440029, Koosharem 84744
Telephone: 435-638-7411 Fax: 435-638-7511
Director: Justin Sorenson

HILL TOP CHRISTIAN SCHOOL **PK–1**
985 E 10600 S, Sandy 84094
Telephone: 801-576-1390 Fax: 801-571-5779
Director: Lynette Irwin
E-Mail: director@hilltopchristianschool.org
www.hilltopchristianschool.org

INTERMOUNTAIN CHRISTIAN* **PK–12**
6515 S Lion Ln, Salt Lake City 84121-3579
Telephone: 801-942-8811 Fax: 801-942-8813
Principal: Layne Billings

IQRA ACADEMY OF UTAH **PK–6**
3990 S 2700 W, West Valley City 84119
Telephone: 801-964-6470 Fax: 801-964-6480
www.iqra-ut.org

ISLAND VIEW SCHOOL* **8–12**
2650 W 2700 S, Syracuse 84075
Telephone: 801-773-0200 Fax: 801-773-0208
Principal: Jan Whimpey

IVY HALL ACADEMY **PK–8**
1598 W 820 N, Provo 84601
Telephone: 801-356-1000 Fax: 801-356-0484
Director: Susan Kirby
www.ivyhallacademy.org

JUAN DIEGO CATHOLIC HIGH SCHOOL* **9–12**
300 E 11800 S, Draper 84020
Telephone: 801-984-7650 Fax: 801-984-7601
Principal: Dr. Galey Colosimo
www. jdchs.org

JUDGE MEMORIAL CATHOLIC HIGH SCHOOL* **9–12**
650 S 1100 E, Salt Lake City 84102-3902
Telephone: 801-363-8895 Fax: 801-236-2923
Principal: Rick Bartman
Secretary: Kathleen Frappier

KEARNS-ST ANN SCHOOL* **PK–8**
430 E 2100 S, Salt Lake City 84115
Telephone: 801-486-0741 Fax: 801-486-0742
Principal: Kathleen Hood McMahon
Secretary: Sherrie Mirabelli

KIDS VILLAGE **PK–6**
1641 N State Street, Orem 84057
Telephone: 801-235-9999 Fax: 801-235-0899
Principal: Kathy Jensen
E-mail: kathy@kidsvillage.net
www.kidsvillage.com

LA EUROPA ACADEMY* **7–12**
P.O. Box 575780, Murray 84157
Telephone: 801-518-4934 Fax: 801-268-9303
Principal: Wendy St. James
E-mail: wstjames@laeuropa.com

LAYTON CHRISTIAN ACADEMY* **PK–12**
2352 E Highway 193, Layton 84040-7124
Telephone: 801-771-7141, Ext. 540
Fax: 801-771-0170 or 801-771-0921
Elementary/Middle School Principal: Robin Elmy
High School Principal: Tony Hembrock
Administrator: Greg Miller

LIAHONA DISTANCE EDUCATION* **6–12**
2464 W 450 S, Pleasant Grove 84062
Telephone: 801-785-7850
Principal: Carl Stubbs
Administrator: Kolleen DeGraff

LIAHONA PREPARATORY ACADEMY* **PK–12**
2464 W 450 S, Pleasant Grove 84062
Telephone: 801-785-7850
Principal: Carl Stubbs
Administrator: Kolleen DeGraff

LIFE CHRISTIAN ACADEMY **K–12**
3818 W 4700 S, Salt Lake City 84129
Telephone: 801-968-8107 Fax: 801-968-8182
Principal: Kevin Bowles

LOGAN RIVER ACADEMY* **8–12**
P.O. Box 3662, Logan 84323
Telephone: 435-755-8400 Fax: 435-713-7756
Principal: Kirk Farmer

MADELEINE CHOIR SCHOOL* **PK–8**
205 1st Ave, Salt Lake City 84103
Telephone: 801-323-9850 Fax: 801-323-0581
Principal: Jill C. Baillie
Office Manager: Suzy Carson-Marsh
www.utmcs.org

MAPLE LAKE ACADEMY* **7–12**
6155 S 2400 W, Spanish Fork 84660
Telephone: 801-798-7700 Fax: 801-798-7739
Education Director: Wendy LeFevre
E-mail: wendy@maplelakeacademy.com

MCGILLIS SCHOOL* **K–8**
668 S 1300 E, Salt Lake City 84102
Telephone: 801-583-0094 Fax: 801-583-0720
Head of School: Matt Culberson

MERIDIAN SCHOOL **PK–12**
280 S 400 E, Orem 84097
Telephone: 801-374-5480 Fax: 801-374-5491
Head of School: Tasi Young
www.meridianschool.org

MONTESSORI AT RIVERTON **PK–8**
12765 S 1400 W, Riverton 84065
Telephone: 801-253-4000 Fax: 801-446-9941
Principal: Jeff Whitehead
E-mail: info@montessori-at-riverton.org
www.Montessori-at-Riverton.org

MONTESSORI CHILDREN'S HOUSE **PK–K**
1303 S 1100 E, Salt Lake City 84105
Telephone: 801-467-6024
Director: Irma Martinez
E-mail: irma@xmission.com

MONTESSORI LEARNING CENTER **PK–12**
310 S 400 W, Lindon 84042
Telephone: 801-796-7672 Fax: 801-796-9974
Director: Ali Dances
www.montessoritutah.com

MONTESSORI SCHOOL OF SALT LAKE **PK–1**
2806 E 3300 S, Salt Lake City 84109
Telephone: 801-467-7412 Fax: 801-487-6839
Director: Needra Nanayakkara

MOUNT VERNON ACADEMY* **K–12**
184 E Vine St, Murray 84107
Telephone: 801-266-5521 Fax: 801-269-8080
Principal: Michael Lambson

MOUNTAIN SPRINGS PREPARATORY ACADEMY* **9–12**
1441 S Campus Drive, Cedar City 84720
Telephone: 435-867-5555 Fax: 435-867-0005
Principal/Academic Dean: Stan Stewart

NAA TSIS' AAN COMMUNITY SCHOOL, INC. **K–8**
P.O. Box 10010, Tonalea, Arizona 86044
Telephone: 928-672-2335 Fax: 928-672-2609
Principal: Lanora Shirley

NEW HAVEN SCHOOL* **7–12**
2172 E 7200 S, Spanish Fork 84660
Telephone: 801-794-1218 Fax: 801-794-9558
Principal: Laurie Laird

NORTHRIDGE LEARNING CENTER* **K–Adult**
2405 N Hillfield Road, Layton 84041
Telephone: 801-776-4532 Fax: 801-776-0638
Director: Dixie Evans
E-mail: dixieevans@comcast.net

NORTHRIDGE LEARNING CENTER* **K–Adult**
44 S Main, Brigham City 84302
Telephone: 435-734-2550 Fax: 435-723-3903
Director: Dixie Evans
E-mail: dixieevans@comcast.net

NORTHRIDGE LEARNING CENTER* **K–Adult**
140 W 2100 S, Ste 100, Salt Lake City 84115
Telephone: 801-486-0603 Fax: 801-487-0772
Director: Dixie Evans
E-mail: dixieevans@comcast.net

NORTHRIDGE LEARNING CENTER* **K–Adult**
3650 W 9800 S, Ste E-1, South Jordan 84095
Telephone: 801-280-7760 Fax: 801-280-7761
Director: Dixie Evans
E-mail: dixieevans@comcast.net

NORTHRIDGE LEARNING CENTER* **K–Adult**
383 E 800 S, Suite 102, Orem 84057
Telephone: 801-776-4532 Fax: NA
Director: Dixie Evans
E-mail: dixieevans@comcast.net

OAK GROVE* **7–12**
1325 Washington Blvd., Ogden 84404
Telephone: 801-878-9080 Fax: 801-878-9105
Director: Pat Murdoch

OAKLEY SCHOOL* **9–12**
251 W Weber Canyon Rd, Oakley 84055
P.O. Box 357
Telephone: 435-783-5001 Fax: 435-783-5010
Executive Director: James Meyer

OUR LADY OF LOURDES* **PK–8**
1065 E 700 S, Salt Lake City 84102
Telephone: 801-364-5624 Fax: 801-363-3771
Principal: Christine Bergquist
Secretary: Cricelda Obray
E-mail: cobray@lourdesschool.org

OXFORD ACADEMY* **K–12**
1259 E 12300 S, Draper 84020
Telephone: 801-501-0228 Fax: 801-501-0296
Director/Owner: Millicent Jacobson
E-mail: mfj@oxfordlearningsource.com
www.oxfordlearningsource.com

OXFORD LEARNING SOURCE* **K–12**
1259 E 12300 S, Draper 84020

Telephone: 801-501-0228 Fax: 801-501-0296
Director/Owner: Millicent Jacobsen
E-mail: mfj@oxfordlearningsource.com
www.oxfordlearningsource.com

JC–971 **PK–9**
PARK CITY DAY SCHOOL*
3120 Pinebrook Road, Park City 84098
Telephone: 435-649-2791 Fax: 435-649-6759
Head of School: Charles Sachs
E-mail: info@parkcitydayschool.org

PINE RIDGE ACADEMY* **6–12**
(Youth Care)
12595 S Minuteman Dr, Draper 84020
P.O. Box 909
Telephone: 801-572-6989 Fax: 801-553-3454
Principal: Marty Kelly
Academic Director: Drew Fosse
Executive Director: Trina Packard

POWERSPEAK LANGUAGES, INC* **K–12**
1682 W 820 N, Provo 84601
Telephone: 801-373-3973 Fax: 801-343-3912
Principal: Fidel Montero

PRIMARY CHILDREN'S SCHOOL AT WASATCH CANYONS*
5770 S 1500 W, Bld A, Salt Lake City 84123
Telephone: 801-313-7800 Fax: 801-313-7805
Principal: Mary C. Nelson

REALMS OF INQUIRY* **6–12**
120 W Vine Street, Murray 84107
Telephone: 801-467-5911 Fax: 801-590-7701
Head of School: Jochen Schmidt

REDEEMER LUTHERAN* **K–8**
1955 E Stratford Ave, Salt Lake City 84106
Telephone: 801-487-6283 Fax: 801-463-7904
Administrator/Principal: Linda Tatomer

REID SCHOOL* **PK–9**
2965 E 3435 S, Salt Lake City 84109
Telephone: 801-466-4214 Fax: 801-466-4214
Principal: Ethna Reid

ROWLAND HALL* **PK–5**
(Preschool and Elementary)
720 Guardsman Way, Salt Lake City 84108
Telephone: 801-355-7485 Fax: 801-363-5521
Preschool Principal: Carol Blackwell
Elementary Principal: Deborah Mohrman
Asst. Principal: Margaret Rose
Headmaster: Alan Sparrow

ROWLAND HALL* **6–8**
(Middle School)
970 E 800 S, Salt Lake City 84102
Telephone: 801-355-0272 Fax: 801-359-8318
Principal: Stephen Bennhoff
Headmaster: Alan Sparrow
Dean of Students: Mary Jo Marker

ROWLAND HALL* **9–12**
(High School)
843 Lincoln St, Salt Lake City 84102
Telephone: 801-355-7494 Fax: 801-355-0474
Principal: Lee Thomsen
Asst. Principal: Ryan Hoglund
Headmaster: Alan Sparrow

ST. ANDREW CATHOLIC SCHOOL* **PK–8**
11835 S 3600 W, Riverton 84065
Telephone: 801-984-7500 Fax: 801-254-1142
Principal: Louise Herman
E-mail: louiseherman@standrewut.org

ST. FRANCIS XAVIER CATHOLIC SCHOOL* **PK–8**
4501 W 5215 S, Kearns 84118
Telephone: 801-966-1571 Fax: 801-966-1639
Principal: Patrick Reeder

ST. JOHN THE BAPTIST ELEMENTARY SCHOOL* **PK–5**
300 E 11800 S, Draper 84020
Telephone: 801-984-7108 Fax: 801-984-7122
Principal: Nikki Ward

ST. JOHN THE BAPTIST MIDDLE SCHOOL* **6–8**
300 E 11800 S, Draper 84020
Telephone: 801-984-7614 Fax: 801-984-7649
Principal: Jim Markosian

ST. JOSEPH CATHOLIC SCHOOL* **PK–8**
2980 Quincy Ave, Ogden 84403-0250
Telephone: 801-393-6051 Fax: 801-393-6086
Principal: Nancy Essary
Secretary: Janet Evans
E-mail: nessary@stjosephutah.com

ST. JOSEPH CATHOLIC HIGH SCHOOL* **9–12**
1790 Lake St, Ogden 84401
Telephone: 801-394-1515 Fax: 801-394-6428
Principal: Joanna Wheelton
Secretary: Kim Zehender

ST. MARGUERITE CATHOLIC SCHOOL* **PK–8**
15 S 7th St, Tooele 84074
Telephone: 435-882-0081 Fax: 435-882-0081
Principal: Marcella Burden
E-mail: principal@stmargschool.org

ST. OLAF SCHOOL* **PK–8**
1793 S Orchard Dr, Bountiful 84010
Telephone: 801-295-5341 Fax: 801-295-5915
Principal: JoAnn Emery

ST. PAUL LUTHERAN SCHOOL* **PK**
3329 Harrison Blvd, Ogden 84403
Telephone: 801-392-3512 Fax: 801-392-7562
CDC Director: Carol Thompson
www.stpaulutah.org

ST. THOMAS MORE SCHOOL **PK–K**
3015 E Creek Rd, Sandy 84093

Telephone: 801-942-5285 Fax: 801-942-5287
Administrator: Father Dave Van Massenhove
Director: Mary Kaye Laabs-Johnson

ST. VINCENT DEPAUL SCHOOL* **PK–8**
1385 E Spring Ln, Salt Lake City 84117
Telephone: 801-277-6702 Fax: 801-424-0450
Principal: Mark Longe
Secretary: Rosemary Bennett

SEPS LEARNING CENTER **K–Adult**
Specialized Education Programming Services, Inc.
604 E Wilmington Avenue, Salt Lake City 84106
Telephone: 801-467-2122 Fax: 801-467-2148
Principal: Dr. AvaJane Pickering

SOARING WINGS MONTESSORI SCHOOL JEREMY RANCH CAMPUS **PK–K**
2740 Rasmussen Road, Park City 84098
P.O. Box 682384, Park City 84068
Telephone: 435-649-3626 Fax: NA
Executive Director: Duna Strachan

SOARING WINGS MONTESSORI SCHOOL PARK AVENUE CAMPUS **PK–5**
1255 Park Ave, Park City 84060
P.O. Box 682384, Park City 84068
Telephone: 435-649-3626 Fax: NA
Executive Director: Duna Strachan

SORENSON'S RANCH SCHOOL* **7–12**
410 N 100 E, Koosharem 84744-0219
P.O. Box 440219
Telephone: 435-638-7318 Fax: 435-638-1113
Superintendent/Principal: Ron Cazier

STANSBURY ACADEMY* **8–12**
8265 W 2700 S, Magna 84044
P.O. Box 69
Telephone: 801-250-9762 Fax: 801-250-8483
Principal: Ron Crossman
Director: H. Matthew Dixon

STILLWATER ACADEMY* **7–12**
11175 S Redwood Rd, South Jordan 84095
Telephone: 801-484-9911 Fax: 801-302-7954
Principal: Kori Mayeski

STORM RIDGE RANCH* **8–12**
2898 N 100 W, Monroe 84754
Telephone: 435-527-2749 Fax: 435-527-8883
Principal: Trina Swallberg

SUMMIT CHRISTIAN ACADEMY* **PK–8**
4020 S 900 E, Salt Lake City 84124
Telephone: 801-613-1722 Fax: NA
Head Teacher: Cindy McCaw
E-mail: info@csautah.org

SUNRISE ACADEMY* **7–12**
65 N 1150 W, Hurricane 84737
Telephone: 435-635-1185 Fax: 435-635-1187
Principal: Kathrine Whittekiend
E-mail: kathrinew@sunrisertc.com

TELOS ACADEMY* **7–12**
870 W Center Street, Orem 84057
Telephone: 801-426-8800 Fax: 801-426-8825
Director: Darelyn Rock
Principal: Kristin Williams

TRIUMPH ACADEMY* **7–12**
62 S 950 W, Brigham City 84302
Telephone: 435-538-5063 Fax: 435-538-5065
Director/Principal of Education: Joette Hayden

TURN-ABOUT RANCH* **7–12**
P.O. Box 345, Escalante 84726
Telephone: 435-826-4240 Fax: 435-826-4261
Executive Director: Chris Christensen
Academic Director: Heidi Noyes
E-mail: cchristensen@turnaboutranch.com

UNIVERSITY ACADEMY AT UTAH NEUROPSYCHIATRIC INSTITUTE* **K–12**
501 Chipeta Way, Salt Lake City 84108
Telephone: 801-587-3154 Fax: 801-581-6259
Principal: Karina Rasmussen

UNIVERSITY OF UTAH CHILD AND FAMILY DEVELOPMENT CENTER LAB SCHOOL **PK–K**
225 S 1400 E, Room 228 Salt Lake City 84112
Telephone: 801-585-1184 Fax: 801-581-5156
Director: Geri Mendoza
www.fcs.utah.edu/cfdc/index.php

WASATCH ACADEMY* **7–12**
120 S 100 W, Mount Pleasant 84647
Telephone: 435-462-1400 Fax: 435-462-1450
Headmaster: Joseph Loftin

WASATCH INTERMOUNTAIN ACADEMY **PK–12**
1630 N 275 W, Layton 84041
Telephone: 801-390-4257 Fax: NA
Administrator: Lori Hill
E-mail: wiatimberwolves@gmail.com

WATERFORD SCHOOL* **PK–12**
1480 E 9400 S, Sandy 84093
Telephone: 801-572-1780 Fax: 801-572-1787
Head of School: Nancy Heuston

WEST RIDGE ACADEMY* **5–12**
5500 W Bagley Park Rd, West Jordan 84081
Telephone: 801-282-1000 Fax: 801-282-1198
Principal: Paul Keene
E-mail: pkeene@westridgeacademy.com

WHITE RIVER ACADEMY* **7–12**
275 W 100 S, Delta 84624
Telephone: 435-864-9008 Fax: 435-213-2810
Principal: Kristopher Cary
E-mail: cydney@whiteriveracademy.com

THE WINTER SPORTS SCHOOL IN PARK CITY* **9–12**

3000 Bear Hollow Dr, Park City 84098
P.O. Box 1998, Park City 84060
Telephone: 435-649-8760 Fax: 435-649-9087
Head of School: Robert Clayton
E-mail: rclayton@wintersportsschool.org

YOUTH FOUNDATION ACADEMY **7–12**

150 North State Street, La Verkin 84745
Telephone: 435-635-0600 Fax: NA
Principal: Craig Sorensen

UTAH SCHOOLS FOR THE DEAF AND THE BLIND

Ogden Division
742 Harrison Blvd.
Ogden, UT 84404
Voice: (801) 629-4700
Fax: (801) 629-4896
Toll-Free: (800) 990-9328
www.usdb.org

Orem Division
424 S 350 E
Orem, UT 84058
Voice: (801) 431-5100
Fax: (801) 224-8018

Salt Lake Division
3098 S Highland Drive
Salt Lake City, UT 84106
Voice: (801) 464-2000
Fax: (801) 467-6411

Salt Lake Campus
Jean Massieu School
1655 E 3300 S
Salt Lake City, UT 84106
VP Relay: (801) 903-2826
Fax: (801) 464-2004

■ ADMINISTRATION

Ogden Division		**801-629-4700**
▶ **Noyce, Steven W.**	**Superintendent**	
Flint, Tammy	Executive Assistant	801-629-4712
▶ **Lasater, Carolyn**	**Associate Superintendent of the Blind**	
Stewart, Verlira	Executive Assistant	801-629-4713
▶ **Roueche, Trena**	**Associate Superintendent of the Deaf**	
Rader, Laurie	Executive Assistant	801-629-4714
Vacant	Receptionist	801-629-4701
Communications and Development Office		**801-629-4741**
▶ Pierce, Kimberly	Public Information Officer	
Diarte, Lisa	Office Specialist/Volunteer Coordinator	

■ BUSINESS/SUPPORT SERVICES

Ogden Division		**801-629-4700**
▶ Sears, Michael	Finance Director	801-629-4723
Jacobson, Deborah	Financial Analyst	801-629-4703
Larreau, Nicole	Purchasing Agent	801-629-4720
White, Lezlie	Financial Analyst	801-629-4721
Young, Amy	Payroll Technician	801-629-4783
▶ Urban, Dan	IT Manager	801-629-4785
Vacant	Office Specialist	801-629-4701
Help Desk		801-629-4787

■ DEAFBLIND SERVICES/SPECIALTY SERVICES

		801-629-4732
▶ Buchanan, Leslie	Program Director	
Kallas, Meg	Office Specialist	
Reidford, Larry	Research Analyst	

■ RELATED SERVICES

▶ Gear, Tami	Program Director	801-629-4746
Ogden Division		**801-629-4746**

Salt Lake Division		**801-464-2033**
Arndt, Holly	Office Specialist	
Casey, Valerie	Registrar	
Orem Division		801-431-5100

■ HUMAN RESOURCES

Ogden Division		**801-629-4705**
▶ Gough, Brian	Human Resource Manager	
Barrow, Linda	Human Resource Technician	
DeRosier, Carol	Human Resource Analyst	

■ PARENT INFANT PROGRAM/BLIND

Ogden Division		**801-629-4743**
▶ Borg, Karen	Program Director	
Bowman, Diana	Office Specialist	

■ PARENT INFANT PROGRAM/DEAF

Ogden Division		**801-629-4768**
▶ Pittman, Paula	Program Director	
Zack, Rachael	Office Specialist	

■ RESIDENTIAL SERVICE/FACILITIES

Ogden Division		**801-629-4751**
▶ Roueche, Trena	Associate Superintendent of the Deaf	
Hester, Wade	Assistant Residential/Sign Language	VP 801-505-9932 Text 801-786-9700

■ SCHOOL FOR THE BLIND

Blind Region 1 & Outreach		**801-629-4718**
▶ Price, Rod	Program Director	
Westergard, Susan	Office Specialist	
Blind Region 2 & Outreach		**801-464-2051**
▶ Austin, Melanie	Program Director	
York, Red	Office Specialist	

■ SCHOOL FOR THE DEAF

Kenneth Burdett School		**801-629-4751**
▶ Hillstrom, Mike	Program Director	
West, Sally	Office Specialist	
North Central Region Deaf/Listening and Spoken Language		**801-464-2023**
▶ Sutherland, Betsy	Program Director	
Simpson, Nancy	Office Specialist	
South Region Deaf		**801-431-5101**
▶ Madsen, Marilyn	Program Director	
Sorenson, DeeAnn	Office Specialist	
Jean Massieu School		**VP 801-903-2829**
▶ Tanner, Michelle	Program Administrator	
Martin, Paula	Office Specialist	801-464-2003

■ SUPPORT SERVICES

		801-629-4703
▶ Jacobsen, Deborah	Supervisor, Food Services	

■ EDUCATION RESOURCE CENTER/UTAH STATE INSTRUCTIONAL MATERIALS ACCESS CENTER (USIMAC)

Ogden Division		**801-629-4795**
▶ Murdock, Hollie	Program Director	
Patterson, Teresa	Office Specialist	
ERC-Ogden		**801-629-4816**
White, Mary Jo	Librarian	
ERC-Salt Lake		**801-464-2044**
Johnson, Tory	Librarian	
USIMAC		**801-629-4796**
▶ Kremer, Vali	Coordinator	
Berry, Pamela	Production Specialist	801-629-4811

■ CURRICULUM AND ASSESMENT

Contact Respective Associate Superintendent:

▶ Lasater, Carolyn	Associate Superintendent of the Blind	801-629-4713
▶ Roueche, Trena	Associate Superintendent of the Deaf	801-629-4714

■ FACILITIES COORDINATION

Ogden Division		**801-629-4780**
▶ Areano, Gabe	Facilities Coordinator	

UTAH SCHOOLS FOR THE DEAF AND THE BLIND

Alphabetical Listing
Area Code (801)

▶	Areano, Gabe	Facilities Coordination	629-4780
	Arndt, Holly	Related Services	464-2033
	Austin, Melanie	School for the Blind/Region 2	464-2035
▶	Barrow, Linda	Human Resources	629-4726
	Berry, Pamela	Educational Resource Center/USIMAC	629-4811
	Borg, Karen	Parent Infant Program/Deaf	629-4743
	Bowman, Diana	Parent Infant Program/Blind	629-4743
	Buchanan, Leslie	DeafBlind & Specialty Services	629-4769
▶	Casey, Valerie	Related Services	464-2073
▶	DeRosier, Carol	Human Resources	629-4705
	Diarte, Lisa	Communications & Development	629-4741
▶	Flint, Tammy	Administration	629-4712
▶	Gear, Tami	Related Services	464-2034
	Gough, Brian	Human Resources	629-4725
▶	Hester, Wade	School for the Deaf/N. Region/Residential Serv.	VP 505-9932
	Hillstrom, Mike	School for the Deaf/Kenneth Burdett School	629-4751
▶	Jacobson, Deborah	Business Office	629-4703
	Johnson, Tori	Educational Resource Center/SLC	464-2044
▶	Kallas, Meg	DeafBlind and Specialty Services	629-4732
	Kay, Mandy	Educational Resource Center/Ogden	629-4706
	Kremer, Vali	Utah State Instructional Materials Access Center	629-4796
▶	Larreau, Nicole	Business Office	629-4720
	Lasater, Carolyn	Administration	629-4715
▶	Madsen, Marilyn	School for the Deaf/South Region	431-5103
	Martin, Paula	School for the Deaf/JMS	464-2003
	Murdock, Hollie	Educational Resource Center/Utah State	629-4795
▶	Noyce, Steven	Administration	629-4712
▶	Patterson, Teresa	Educational Resource Center	629-4795
	Pierce, Kimberly	Communications & Development	629-4727
	Pittman, Paula	Parent Infant Program/Deaf	629-4768
	Price, Rod	School for the Blind/Region I	629-4718

▶	Rader, Laurie	Administration	629-4714
	Reidford, Larry	DeafBlind and Specialty Services	629-4803
	Roueche, Trena	Administration	629-4722
▶	Sears, Michael	Business Office	629-4723
	Simpson, Nancy	School for the Deaf/LSL/North Central Region	464-2023
	Sorensen, DeeAnn	School for the Deaf/South Region	431-5101
	Stewart, Verlira	Administration	629-4713
	Summerill, Marilyn	Educational Resource Center/Ogden	629-4745
	Sutherland, Betsy	School for the Listening and Spoken Language/ North Central Region	464-2047
▶	Tanner, Michelle	School for the Deaf/Jean Massieu School	464-2003 VP (801) 803-2826
▶	Urban, Dan	Information Technology	629-4785
▶	West, Sally	School for the Deaf/Kenneth Burdett School	629-4751
	Westergard, Susan	School for the Blind/Region 1	629-4718
	White, Lezlie	Business Office	629-4721
	White, Mary Jo	Educational Resource Center/Ogden	629-4816
▶	York, Rod	School for the Blind/Region 2	464-2051
	Young, Amy	Business Office	629-4783
▶	Zack, Rachael	Parent Infant Program/Deaf	629-4768

UTAH STATE OFFICE OF REHABILITATION

ORGANIZATION CHART

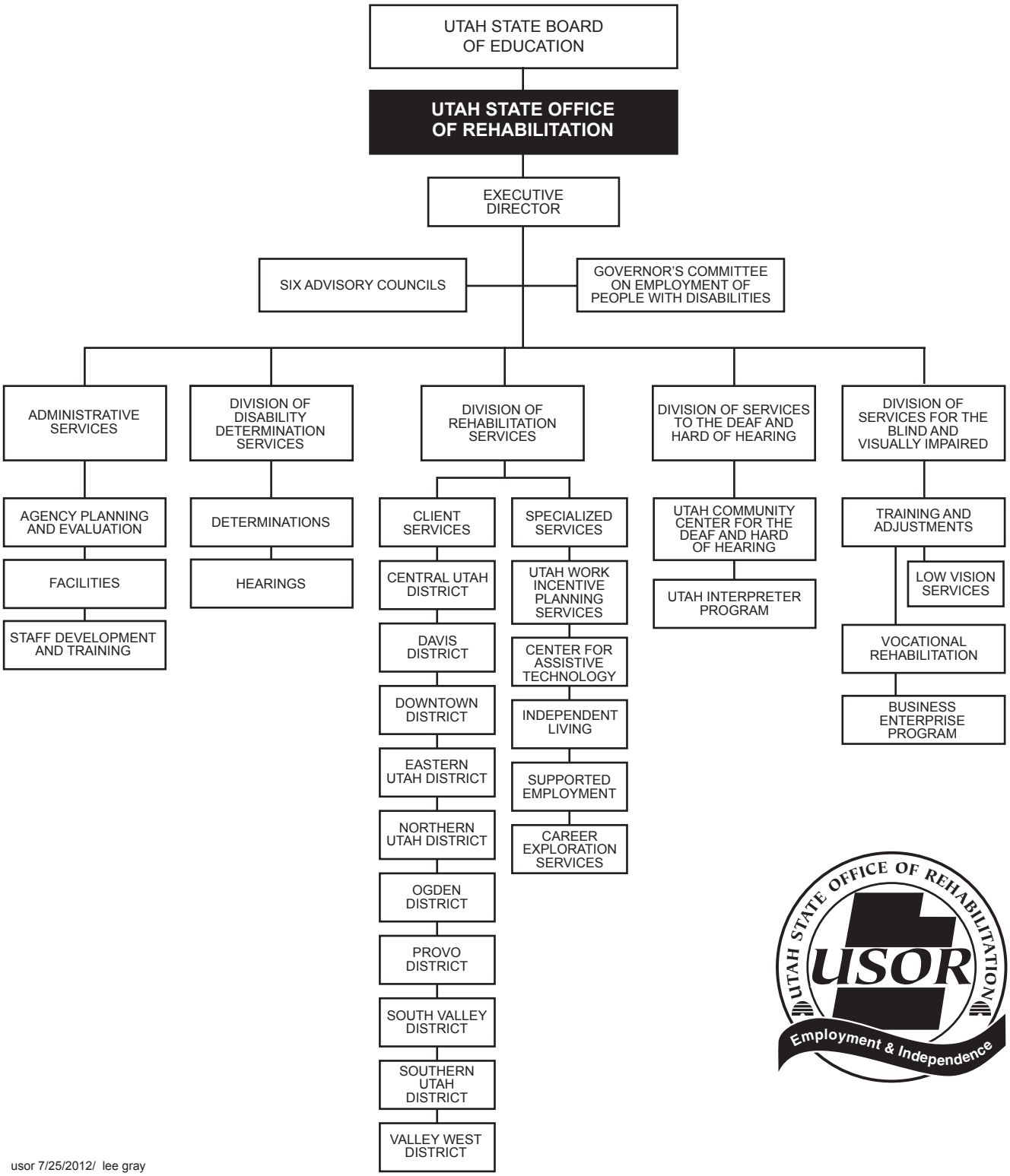

usor 7/25/2012/ lee gray

UTAH STATE OFFICE OF REHABILITATION

■ OFFICE OF REHABILITATION ADMINISTRATION

(801) 538-7530 Voice/TTY **Toll-Free: 1-800-473-7530** **Fax: 801-538-7522**
250 East 500 South P.O. Box 144200
Salt Lake City, Utah 84114-4200

▶ **Uchida, Donald R.**	**Executive Director**	**538-7530**
Kubbe, Heidi	Executive Assistant	538-7544
Autrey, Janet	Trainer III	538-7551
Cummings, Stacey	Administrative Services/Program Director	538-7781
Fraedrich, Nicole	Trainer III	538-7543
MacLee, Dee	Office Specialist	538-7531
Nelson, Lynn	Office Specialist	538-7552
Shoemaker, Michael	Specialist, Program Planning & Evaluation	538-7746
Smart, Jennifer	Training Coordinator	538-7565
Wollenzien, Mike	Specialist, Facilities	538-7987

GOVERNOR'S COMMITTEE ON EMPLOYMENT OF PEOPLE WITH DISABILITIES
(801) 887-9392 Voice **Toll-Free: 1-866-454-8397** **(801) 887-9500 TTY**
1595 West 500 South **Salt Lake City, Utah 84104**

Information Technology

Berry, Steve	Technical Support Specialist	887-9519
Jackson, Tom	Web Developer	887-9518
Johnson, Tom	Technical Support Specialist	887-9520
Martin, Rick	Information Analyst	887-9517
Matin, Siraj	Technical Support Supervisor	887-9516
Southwick, Jared	Technical Support Specialist	887-9387

■ DIVISION OF REHABILITATION SERVICES

(801) 538-7530 Voice/TTY **Fax: 801-538-7522**
250 East 500 South P.O. Box 144200
Salt Lake City, Utah 84114-4200

Administrative Office

▶ Thelin, Russell	Director	538-7539
Kubbe, Heidi	Executive Assistant	538-7544
Clausen, Elaine	Executive Secretary	538-7529
England, Thomas	Independent Living Coordinator	538-7661
Jackson, Coy	Specialist, Ticket/Choose to Work	538-7590
Moffitt, Kathy	Office Specialist	538-7530
Saenz, Joshua	Vocational Rehabilitation Coordinator	538-7541
Sanchez, Suzy	Case Service Technician	538-7535
Swensen, Gordon	Vocational Rehabilitation Coordinator	538-7548
Thompson, Mark	Vocational Rehabilitation Coordinator	538-7547
Walker, Kyle	Program Director, Client Services	538-7837
Woeste, John	Program Director, Specialized Services	538-7593

BUSINESS RELATIONS

(801) 887-9392 Voice	**Toll-Free: 1-866-454-8397**	**(801) 887-9500 TTY**
	1595 West 500 South	**Salt Lake City, Utah 84104**
Lobato, Leah	Program Specialist	887-9538
	Business Relations Specialist	Cell 505-8491
Cook, Sharon	Business Relations Specialist	887-0282

NORTHERN UTAH DISTRICT

(435) 787-3480	(800) 560-9766 Voice/TTY 115 West Golf Course, Ste D	Logan, Utah 84321-5984
Brigham City Office	(435) 734-9408 Voice/TTY 275 West 1100 South	Toll-Free: 1-800-559-9408 Brigham City, Utah 84302-3116

OGDEN DISTRICT

(801) 395-7020 Voice/TTY	950 East 25th Street, #200	Ogden, Utah 84401-2606

DAVIS DISTRICT

(801) 776-5951 Voice/TTY	2984 North 400 West, Ste A	Layton, Utah 84041-1344
South Davis Office	(801) 296-1293 Voice/TTY 150 North Main	Bountiful, Utah 84010-6123

(SALT LAKE) DOWNTOWN DISTRICT

(801) 238-4560 Voice/TTY	50 West Broadway, #800	Salt Lake City, Utah 84101

VALLEY WEST DISTRICT

(801) 957-8200 Voice/TTY
5522 South 3200 West — Taylorsville, Utah 84118

Tooele
(435) 882-1086 Voice/TTY — Toll-Free: 1-800-734-1086
982 North Main — Tooele, Utah 84074

Sanderson Community Center for the Deaf and Hard of Hearing
Voice/TDD/VP: (801) 263-4884 Toll-Free: 1-877-860-4861 Voice/VB
Taylorsville, Utah 84123

SOUTH VALLEY DISTRICT

(801) 446-2560	Toll-Free: 1-800-625-7519 Voice/TTY 926 West Baxter Drive	South Jordan, Utah 84095
Heber City	(435) 657-0629 Voice/TTY 175 North Main #B3	Toll-Free: 1-800-337-2142 Heber City, Utah 84032

PROVO DISTRICT

(801) 374-7724 Voice/TTY	Toll-Free: 1-800-662-6539 150 East Center, Suite 3300	Provo, Utah 84606

American Fork Office	(801) 772-0793 Voice/TTY 64 South 360 East	American Fork, Utah 84003

CENTRAL UTAH DISTRICT

	(801) 465-8384 Voice/TTY 910 East 100 North #215	Payson, Utah 84651
Delta Office	(435) 864-2509 520 East Topaz Blvd. #109	Toll-Free: 1-800-531-9914 Voice/TTY Delta, Utah 84624
Manti Office	(435) 835-0750 55 South Main #2	Toll-Free: 1-800-531-9913 Voice/TTY Manti, Utah 84642
Richfield Office	(435) 896-1470 1158 South Highway 118	Toll-Free: 1-800-953-6479 Voice/TTY Richfield, Utah 84701

EASTERN UTAH DISTRICT

(435) 789-0273 Voice/TTY	Toll-Free: 1-800-286-0273 320 North Aggie Blvd	Vernal, Utah 84078
Blanding Office	(435) 678-1452 Voice/TTY 121 East 500 North	Toll-Free: 1-800-531-9912 Blanding, Utah 84511
Moab Office	(435) 259-4635 Voice/TTY 125 West 200 South	Toll-Free: 1-800-699-6571 Moab, Utah 84532
Price Office	(435) 636-2820 Voice/TTY 662 West Price River Drive	Toll-Free: 1-800-491-7734 Price, Utah 84501
Roosevelt Office	(435) 722-6940 Voice 1100 East Lagoon	Roosevelt, Utah 84066

SOUTHERN UTAH DISTRICT

(435) 673-5091 Voice/TTY	Toll-Free: 1-800-281-5091 965 East 700 South, #202	St. George, Utah 84790
Cedar City Office	(435) 586-9995 925 South Main	Toll-Free: 1-800-281-9945 Voice/TTY Cedar City, Utah 84720

UTAH WORK INCENTIVE PLANNING SERVICES

(801) 887-9530 Voice	Toll-Free: 1-866-454-8397 1595 West 500 South	(801) 887-9500 TTY Salt Lake City, Utah 84104

UTAH CENTER FOR ASSISTIVE TECHNOLOGY

(801) 887-9380	Toll-Free: 1-888-866-5550 Voice/TTY 1595 West 500 South	Salt Lake City, Utah 84104
Computer Center for Citizens With Disabilities (801) 887-9380 Voice	(801) 887-9500 TTY 1595 West 500 South	Toll-Free: 1-800-866-5550 Salt Lake City, Utah 84104

CAREER EXPLORATION SERVICES

(801) 887-9501 Voice	(801) 887-9503 TTY 1595 West 500 South	Toll-Free: 1-866-454-8397 Salt Lake City, Utah 84104
Career Exploration Services	(801) 395-7080 Voice/TTY 950 25th Street #200	Ogden, Utah 84401

Career Exploration Services (801) 374-7724 Voice/TTY
150 East Center Suite #3300 Provo, Utah 84601

Career Exploration Services (435) 673-3896 Voice/TTY
1067 E Tabernacle #9 St. George, Utah 84770-3163

DIVISION OF DISABILITY DETERMINATION SERVICES

(801) 321-6500 Toll-Free: 1-800-221-3493
P.O. Box 144032 Salt Lake City, Utah 84114-4032

DIVISION OF SERVICES TO THE DEAF AND HARD OF HEARING

(801) 263-4861 Voice/(877) 860-4861 (801) 263-4860/(800) 860-4860 VP/TTY
5709 South 1500 West Salt Lake City, Utah 84123

Sanderson Community Center for the Deaf & Hard of Hearing (801) 263-4861 Voice/TTY/VP

Utah Interpreter Program (801) 263-4875 Voice/TTY/VP

Southern Utah Services (435) 673-8974 Voice/TTY/VP
1067 East Tabernacle #10 St. George, Utah 84770

DIVISION OF SERVICES TO THE BLIND AND VISUALLY IMPAIRED

(801) 323-4343 Voice (801) 323-4395 TTY Toll-Free: 1-800-284-1823
250 North 1950 West, Suite B Salt Lake City, Utah 84116

TRAINING AND ADJUSTMENT SERVICES
Low Vision and Outreach Services (801) 323-4373

VOCATIONAL REHABILITATION
(801) 323-4374

Ogden Vocational Rehabilitation Services
(801) 395-7060 Toll-Free: 1-800-950-8824
950 25th Street Ogden, Utah 84401

Provo Vocational Rehabilitation Services
(801) 374-7705 Toll-Free: 1-800-662-6539
150 East Center, Suite 3300 Provo, Utah 84606

St. George Vocational Rehabilitation Services
(435) 986-0055 Toll-Free: 1-877-315-0259
515 West 300 North, Suite B St. George, Utah 84770

Business Enterprise Program
(801) 323-4386 Salt Lake City, Utah 84116

UTAH
REGIONAL SERVICE CENTERS

Utah's four Regional Service Centers provide services for small rural schools and districts. These are services that districts are unable to provide on their own, and they are available to districts based on need or at their request.

Central Utah Educational Services (CUES)

195 East 500 North, Richfield, UT 84701
Telephone: (435) 896-4469
Fax: (435) 896-4767

Director	**Glen Taylor**
Computer Repair	Steve Grimshaw
Internet Support Specialist	B.J. Peterson
Technology Training Specialist	Calvin Hales
Media Specialist/Secretary	Patsy Nielson
Purchasing Agent/Secretary	Diane Bybee
Technology Specialist	James Christensen
Reading Specialist	TBD

Northeastern Utah Educational Services (NUES)

3111 N College Way, Suite WC131 (UVU Campus)
Heber City, UT 84032
Telephone: (435) 654-1921
Fax: (435) 654-2403

Director	**Parker K. Mossman**
Executive Secretary/Business Manager	Amy Davis
Media Specialist	Jennifer Ostergaard
Network Engineer	Don Remy
Technical Support Specialist	Phil Thacker
Curriculum Specialist	Karen Sampson
Technology Trainer	Lorrie Cook

Southeast Educational Service Center (SESC)

685 E 200 S, Price, UT 84501
Telephone: (435) 637-1173
Fax: (435) 637-1178
Toll-Free: (800) 789-1178

Director	**J.J. Grant**
Executive Secretary	Johnna Boyack
Technology Specialist	Robert Potts
Media Coordinator	Sara Bryant
South Technology Trainer/ARM	Theresa Wilson
North Technology Trainer/ARM	Nathan Wilson

Southwest Educational Development Center (SEDC)

520 W 800 S, Cedar City, UT 84720
Telephone: (435) 586-2865
Fax: (435) 586-2868

Director	**Randy Johnson**
Technology Coordinator	Cory Stokes
Technology Trainer/Data Asst. Specialist	Clint Stephens
Network Engineer	Jack Erickson
Office Manager/Sterling Scholar Coord	Selene Corbridge
Secretary/Technology/Media Mentor	Cori Flanigan
Systems Specialist/Programmer	Scott Harpster
Autism Specialist	Bob Wasden

Utah Rural Schools Association

The Utah Rural Schools Association is composed of 26 rural districts in the state of Utah. The purpose of the association is to provide quality education to all students in rural areas of the state.

The association's focus is on quality instruction, staff, and facilities. Ideas, research, successes, and sound educational practices are shared among the members at an annual conference. This rural schools conference has been held in Cedar City each year, with the cooperation of Southern Utah University. The campus at SUU has been opened to participants each July. This conference is a highlight for all of Utah's schools, not only the rural schools. Participation exceeds 500 individuals each summer, and the three-day experience presents nationally recognized leaders as keynote speakers and presenters.

In addition, teachers from rural schools develop carefully planned strands of workshops, and most presenters are practicing teachers from rural schools.

While some districts may be designated as "urban" districts, they still have rural schools within their boundaries; therefore, there can be no clear distinction as to which districts are totally rural and which are totally urban. The USOE has divided the state into four Regional Service Centers as well. These service centers, the Northeastern region, the Central region, the Southwestern region, and the Southeastern region, each contribute services to the rural areas.

The officers of the Utah Rural Schools Association include:

President — Ray Terry
Phone: 435-438-2291

President-Elect — Don Hill
Phone: 435-835-2261

Rural Schools USOE Liaison — Martell Menlove
Phone: 801-538-7762

UTAH REGIONAL SERVICE CENTERS

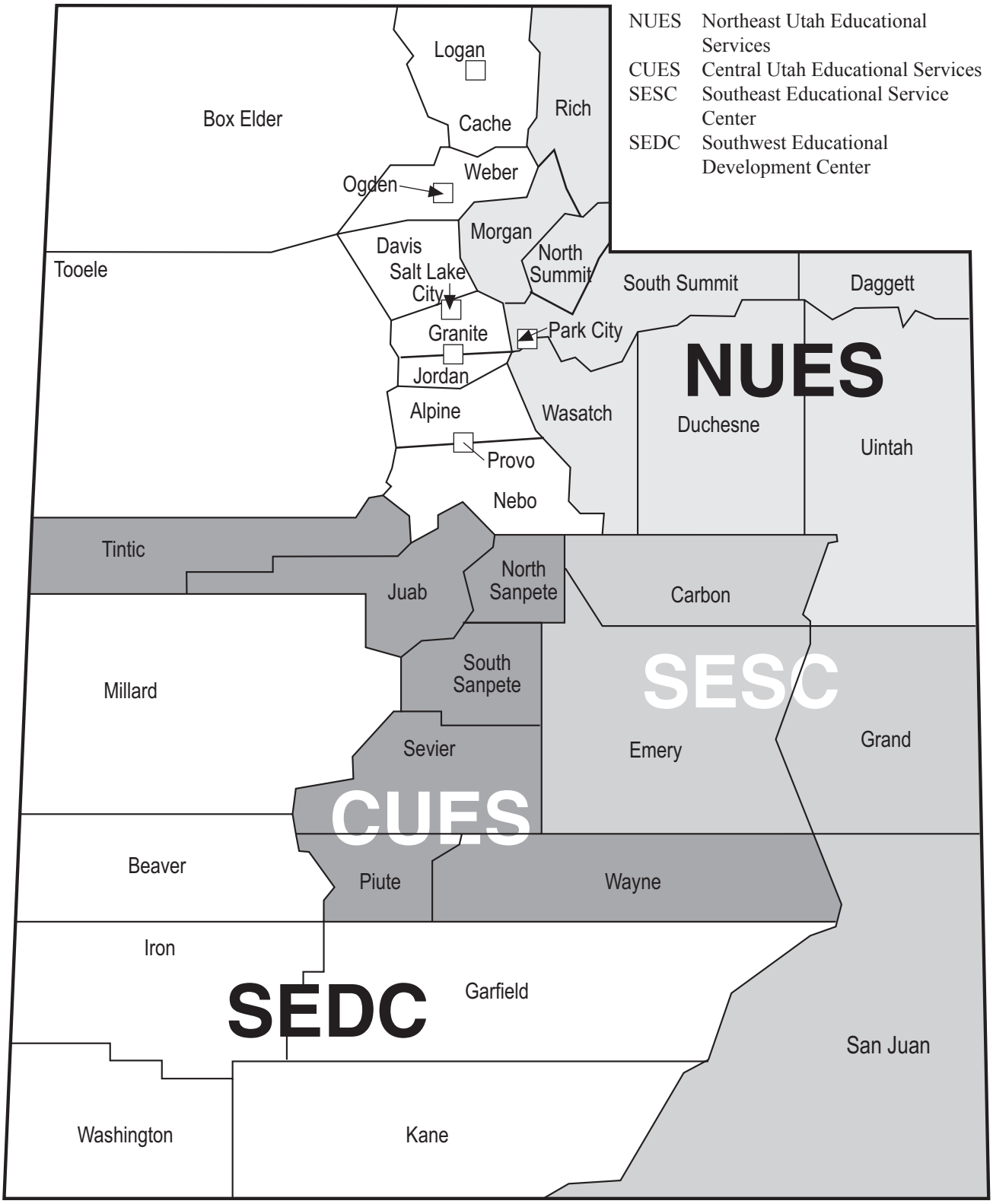

UTAH HIGHER EDUCATION

Utah College of Applied Technology (UCAT)

President: Rob Brems
2801 Ashton Blvd, Lehi UT 84043
Telephone: (801) 955-2170
Fax: (801) 955-2184
rbrems@ucat.edu
www.ucat.edu

BRIDGERLAND APPLIED TECHNOLOGY COLLEGE
1301 N 600 W, Logan, UT 84321
Telephone: (435) 753-6780
Fax: (435) 753-3451
Campus President: Richard L. Maughan
rmaughan@batc.edu

DAVIS APPLIED TECHNOLOGY COLLEGE
550 E 300 S, Kaysville, UT 84037
Telephone: (801) 593-2500
Fax: (801) 593-2539
Campus President: Michael J. Bouwhuis
MJB@datc.edu

DIXIE APPLIED TECHNOLOGY COLLEGE
46 S 1000 E, St George, UT 84770
Telephone: (435) 674-8400
Fax: (435) 674-8615
Campus President: Kelle Stephens
kstephens@dixie.edu

MOUNTAINLAND APPLIED TECHNOLOGY COLLEGE
2301 Ashton Blvd, Lehi, UT 84043
Telephone: (801) 863-6282
Fax: (801) 753-4101
Campus President: Clay Christensen
cchristensen@mlatc.edu

OGDEN-WEBER APPLIED TECHNOLOGY COLLEGE
200 N Washington Blvd, Ogden, UT 84404
Telephone: (801) 627-8300
Fax: (801) 392-2140
Campus President: Collette Mercier
mercierc@owatc.edu

SOUTHWEST APPLIED TECHNOLOGY COLLEGE
510 W 800 S, Cedar City, UT 84720
Telephone: (435) 586-2899
Fax: (435) 586-2873
Campus President: Dana Miller
dmiller@swatc.edu

TOOELE APPLIED TECHNOLOGY COLLEGE
88 S Tooele Blvd, Tooele, UT 84074
Telephone: (435) 248-1801
Fax: (435) 248-1900
Campus President: Scott Snelson
ssnelson@tatc.edu

UINTAH BASIN APPLIED TECHNOLOGY COLLEGE
1100 E Lagoon St, Roosevelt, UT 84066
Telephone: (435) 722-6900
Fax: (435) 722-6999
Campus President: Mark Walker
mark@ubatc.edu

Utah Colleges of Education

BRIGHAM YOUNG UNIVERSITY
301 McKay Building
Provo, UT 84602
Phone: (801) 422-3695
Information: (801) 378-1211
Dean: Dr. K. Richard Young

SOUTHERN UTAH UNIVERSITY
351 West University Blvd.
Cedar City, UT 84720
Phone: (435) 865-8320
Information: (435) 586-7700
Interim Dean: Dr. Deborah M. Hill

UNIVERSITY OF PHOENIX
5373 S. Green Street, Suite 300
Salt Lake City, UT 84123
Phone: (801) 263-1444
Director of Academic Affairs: Gregg Johnson
Dean: NA

UNIVERSITY OF UTAH
225 Milton Bennion Hall
Salt Lake City, UT 84112
Phone: (801) 581-8221
Information: (801) 581-7200
Interim Dean: John McDonnell

UTAH STATE UNIVERSITY
College of Education
2800 Old Main Hill
Logan, UT 84322-2800
Phone: (435) 797-1437
Information: (435) 797-1000
Interim Dean: Dr. Beth Foley

UTAH VALLEY UNIVERSITY
800 West University Parkway
Orem, UT 84058-5999
Phone: (801) 863-8006
Information: (801) 863-8000
Dean: Dr. Briant Farnsworth

WEBER STATE UNIVERSITY
College of Education
1302 University Circle
Ogden, UT 84408
Phone: (801) 626-6273
Information: (801) 626-6000
Dean: Dr. Jack Rasmussen

WESTERN GOVERNORS UNIVERSITY
4001 South 700 East
Salt Lake City, UT 84107
Phone: (801) 274-3280
Dean: Dr. Janet Schnitz
www.wgu.edu

WESTMINSTER COLLEGE
1840 South 1300 East
Salt Lake City, UT 84105
Phone: (801) 832-2470
Information: (801) 832-2200
Dean: Dr. Robert Shaw

UTAH SYSTEM OF HIGHER EDUCATION
60 South 400 West
Salt Lake City, UT 84101-1284
Phone: (801) 321-7127
Fax: (801) 321-7199
Assistant Commissioner: Dr. Phyllis C. Safman

Utah System of Higher Education

UTAH STATE BOARD OF REGENTS
The Gateway
60 South 400 West
Salt Lake City, UT 84101-1284
Telephone: (801) 321-7101
Fax: (801) 321-7199
www.higheredutah.org

Chair: Bonnie Jean Beesley, Salt Lake City
Vice Chair: Daniel W. Campbell, Provo

Members:
Keith Buswell, Ogden
Wilford W. Clyde, Springville
France A. Davis, Salt Lake City
James T. Evans, Orem
Marlin K. Jensen, Hutsville
Nolan E. Karras, Roy
Thomas D. Leavitt, St. George
Robert S. Marquardt, Salt Lake City
Erik Mikkelsen, Logan (Student)
Carol Murphy, Midway
Jed Pitcher, Bountiful
Robert Prince, St. George
Harris Simmons, Salt Lake City
Marlon O. Snow, Orem
Mark Stoddard, Nephi
Teresa L. Theurer, Logan
John H. Zenger, Midway

Commissioner and Chief Executive Officer:
David L. Buhler
Telephone: (801) 321-7103

DIXIE STATE COLLEGE
225 South 700 East
St. George, UT 84770-3876
Telephone: (435) 652-7500
www.dixie.edu
President: Stephen D. Nadauld

SALT LAKE COMMUNITY COLLEGE
4600 South Redwood Road
P.O. Box 30808
Salt Lake City, UT 84130-0808
Telephone: (801) 957-4111
www.slcc.edu
President: Cynthia A. Bioteau

SOUTHERN UTAH UNIVERSITY
351 West University Boulevard
Cedar City, UT 84720-2479
Telephone: (435) 586-7700
www.suu.edu
President: Michael T. Benson

SNOW COLLEGE
150 East College Avenue
Ephriam, UT 84627-1299
Telephone: (435) 283-7000
www.snow.edu
President: Scott L. Wyatt

UNIVERSITY OF UTAH
201 South Presidents Circle, Rm 203
Salt Lake City, UT 84112-9008
Telephone: (801) 581-7200
www.utah.edu
President: David W. Pershing

UTAH STATE UNIVERSITY
1400 Old Main Hill
Logan, UT 84322-1400
Telephone: (435) 797-1000
www.usu.edu
President: Stan L. Albrecht

UTAH VALLEY UNIVERSITY
800 West University Parkway
Orem, UT 84058-5999
Telephone: (801) 863-8000
www.uvu.edu
President: Matthew S. Holland

WEBER STATE UNIVERSITY
1001 University Circle
Ogden, UT 84408-1001
Telephone: (801) 626-6000
www.weber.edu
President: F. Ann Millner

UTAH EDUCATIONAL ORGANIZATIONS

American Federation of Teachers

President: John Balden
E-mail: john@balden.com
105 E Fort Union Blvd
Midvale, Utah 84047
Telephone: (801) 566-3153
Fax: (801) 566-3215
Toll-Free: (877) 562-1735
E-mail: reception@aftutah.org

Secretary/Treasurer: Vacant
E-mail:

Political Vice President: Paul Tayler
E-mail: ptayler@aftutah.org

Classified Employees Vice President: Ben Rowley
E-mail: bentronics4@yahoo.com

Member Benefits Vice President: Shirley Arnett
E-mail: sarnett5@netscape.net

PK–12 Teacher Vice President: Caralyn Bingham
E-mail: caralynb@gmail.com

Professional Issues Vice President: Vacant
E-mail:

Communications Vice President: Joe Jamison
E-mail: jjjamison@email.phoenix.edu

Healthcare Vice President: Janet Brner
E-mail: janetbryner@comcast.net

National Representative
Edward McElroy
www.aft.org

Learning Forward

President: Suzanne Cottrell
Davis School District
45 E State Street
P.O. Box 588
Farmington, UT 84025
Telephone: (801) 402-5173
E-mail: sucottrell@dsdmail.net

Utah Association for Adult, Community, and Continuing Education

President: Lory Curtis
South Park Academy
Telephone: (801) 576-8248

President Elect: Claudia Thorum
Granite Adult Education
Telephone: (385) 646-4325

Executive Secretary: Sandra Grant
Adult Educator
Telephone: (801) 538-7844
www.uaacce.org

Utah Association for Career and Technical Education (UACTE)

President: Kathy Gurr
Mountainland Applied Technology College
2301 W Ashton Blvd
Lehi, UT 84043
(801) 753-4173
kgurr@mlatc.edu

President Elect: Pam Rock
Lakeridge Jr. High
2882 W 1170 N
Provo, UT 84061
(801) 227-8753 ext 128
rockp423@alpine.k12.ut.us

Executive Secretary: Becky Cox
Lone Peak High School
10189 N 4800 W
Highland, UT 84003
(801) 717-4568
bcox@alpine.k12.ut.us
www.uacte.org

Utah Association for Gifted Children

President: Teri Mattson
Ridgecrest Elementary School
1800 E 7200 S
Cottonwood Heights, Utah 84121
Telephone: (801) 826-9250
Fax: (801) 826-9251
E-mail: teri.mattson@canyonsdistrict.org
www.uagc.org

Utah Association for Supervision and Curriculum Development

President: Ray Morgan
Provo School District
280 W 940 N
Provo, Utah 84604
Telephone: (801) 374-4800
E-mail: morganr@provo.edu
www.uascd.com

Utah Association of Educational Office Professionals

President: Danielle Kitchen
Telephone: (385) 646-4525
E-mail: dfkitchen@graniteschools.org
www.uaeop.org

Vice President: Vicki Coon
Telephone: (801) 826-5041
E-mail: vicki.coon@canyonsdistrict.org

Utah Association of Elementary School Principals (UAESP)

Executive Director: Dr. Luana G. Searle
250 E 500 S
P.O. Box 144200
Salt Lake City, UT 84114-4200
Telephone: (801) 538-7887

President: J. Lynn Cooper
Granite School District
Fox Hills Elementary
Telephone: (385) 646-4828

President Elect: Brian Dawes
Emery School District
Ferron Elementary
Telephone: (435) 687-9954
www.uaesp.org

Utah Association of Public School Foundations

President: Brent Severe
Granite School District
2500 S State Street
Salt Lake City, UT 84115
Telephone: (385) 646-4483

Vice-President: Pam Graf
Washington School District
121 W Tabernacle
St. George, UT 84770
Telephone: (435) 673-3553

Vice President: Steven Hall
Jordan School District
7387 S Campus View Drive
West Jordan, UT 84084
Telephone: (801) 567-8125

Vice-President: Teri Lewis
Cache Education Foundation
595 S Riverwoods Parkway
Logan, UT 84321
Telephone: (435) 755-2022

Utah Association of School Business Officials

President: Dee Miles
Duchesne School District
50 E 100 S, P.O. Box 446
Duchesne, UT 84021
Telephone: (435) 738-1240
Fax: (435) 738-1254
E-mail: dmiles@dcsd.org

President Elect: Janet Roberts
Salt Lake City School District
Telephone: (801) 578-8334
E-mail: janet.roberts@slcschools.org

Vice President: Richard Reese
Murray School District
Telephone: (801) 264-7415
E-mail: rreese@murrayschools.org

Utah Association of Secondary School Principals (UASSP)

Executive Director: Carl Boyington
250 E 500 S, P.O. Box 144200
Salt Lake City, UT 84114-4200
Telephone: (801) 538-7885
Fax: (801) 538-7588

President: Jim Young
Oak Canyon Jr. High School
Telephone: (801) 785-8760
Fax: (801) 785-8768

President Elect: Rick Larsen
Rich High High School
Telephone: (435) 793-2365
Fax: (435) 793-2375
www.uassp.org

Utah Association of Teacher Educators

President: Peggy Saunders
Weber State University
1306 University Circle
Ogden, UT 84408
Telephone: (801) 626-7673
E-mail: psaunders@weber.edu
www.uen.org/uate

Treasurer: Susan Simmerman
Telephone: (801) 863-5097
E-mail: susan.simmerman@uvu.edu

Utah Education Association

875 E 5180 S
Murray, UT 84107-5299
Phone: (801) 266-4461
Fax: (801) 265-2249

President: Sharon Gallagher-Fishbaugh
(801) 266-4461, ext. 102
sharon@utea.org

Vice President: Tom Nedreberg
(801) 266-4461, ext. 105
tom@utea.org

Executive Director: Mark Mickelsen
(801) 266-4461, ext. 104
mark.mickelsen@utea.org

Executive Assistant: Kristie Rasmussen
(801) 266-4461, ext. 103
kristie.rasmussen@utea.org

UniServ Offices

Alpine UniServ
Executive Director: Suzie Makin
UniServ Director: Jody Wood
39 S 400 W, Orem, UT 84058
(801) 224-2055

UniServ President: Michael D. Gowans
Westlake High
(801) 610-8815

Color Country UniServ
Executive Director: Sue Porter
UniServ Director: Jim Porter
180 N Main Street, Richfield, UT 84701
(435) 896-5761

UniServ President: Trudy Savage
Enoch Elementary
(435) 586-2855

Davis Education Association
UniServ Director: Joel Briscoe
UniServ Director: Pat Riley
85 S 185 E, P. O. Box 500, Farmington, UT 84025
(801) 451-2277

UniServ President: Don Paver
DEA Office
(801) 451-2277

Eastern Utah UniServ
UniServ Director: Pat Rusk
875 E 5180 S, Murray, UT 84107
(801) 269-0259

UniServ President: Mary Moulton
Uintah High
(435) 781-3110 ext. 2691

Granite Education Association
UniServ Director: Star Orullian
UniServ Director: Nikki Peterson
875 E 5180 S, Ste. 1, Murray, UT 84107
(801) 266-4411

UniServ President: Susen Zobel
GEA Office
(801) 266-4411

High Desert UniServ
UniServ Director: Rick Pruitt
180 N Main Street, Richfield, UT 84701
(435) 896-5761

UniServ President: Kim Player
Huntington Elementary
(435) 687-9954

Jordan UniServ
UniServ Director: Laura Black
UniServ Director: Cindy Carroll
875 E 5180 S, Ste. 2, Murray, UT 84107
(801) 262-2449

UniServ President: Jennifer Boehme
Elk Meadows Elementary
(801) 446-3200

Northern Utah UniServ
UniServ Director: Hilaree Stephens
550 N Main #215, Logan, UT 84321
(435) 753-3875

UniServ President: Ilene Davies
South Cache Center
(435) 245-6433

Ogden-Weber UniServ
UniServ Director: TBA
939 25th Street, Ogden, UT 84401
(801) 399-3746

UniServ President: Marlene Irons
South Ogden Jr. High
(801) 452-4460

Wasatch UniServ
UniServ Director: Elaine Tzourtzouklis
5150 S 900 E, Salt Lake City, UT 84117
(801) 262-6627

UniServ President: Robert Gowans
Tooele High
(435) 833-1978 ext. 2179

Woodland Peaks UniServ
UniServ Director: Ron Firmage
Address: TBD
Phone: TBD

UniServ President: TBA
School: TBD
Phone: TBD

Utah Education Network

Executive Director: Ray Timothy
101 Wasatch Dr
Salt Lake City, UT 84112
Telephone: (801) 581-2999
Toll-Free: (800) 866-5852
www.uen.org

Utah Family Centers

State Office
Director: Barbara Smith
2500 S State, Salt Lake City, UT 84115
Telephone: (385) 646-4608
E-mail: bsmith@graniteschools.org

Davis County Family Center
Anica Smith
320 S 500 E
Kaysville, UT 84037
Telephone: (801) 402-0670
E-mail: aaverett@dsdmail.net

Logan Family Center
Claudia Brilliant
Wilson Elementary
50 S 400 E
Logan, UT 84321
Telephone: (435) 755-5171
E-mail: director@loganfamilycenter.org

Salt Lake-Granite Education Center
Virginia Sanchez
2500 S State, Salt Lake City, UT 84115
Telephone: (385) 646-4603
E-mail: vlsanchez@graniteschools.org

Tooele Family Center
Candy Wilson
301 W Vine Street, Bldg #11
Tooele, UT 84074
Telephone: (435) 833-1978 ext. 2127
E-mail: candy.wilson5@yahoo.com

Tri-City Family Center
Connie Cook
Central Education Center
250 S Vernal Avenue, Room 27
Vernal, UT 84078
Telephone: (435) 781-3100 ext. 2833
E-mail: cbcook8@sbtnet.com

St. George Family Center
Jacqui Moncrief
Dixie Sun Elementary
1795 W 1230 N
St. George, UT 84770
Telephone: (435) 673-8978 ext. 12
E-mail: jacqui7006@msn.com

Utah High School Activities Association

Executive Director: Robert C. Cuff
199 E 7200 S
Midvale, UT 84047
Phone: (801) 566-0681
Fax: (801) 566-0633
Assistant Director: Bart Thompson
Assistant Director: Kevin Dustin
Assistant Director: Becky Anderson
www.uhsaa.org

Utah Home Education Association

President Petter Olsen
P.O. Box 890
Sandy, UT 84091-0890
Phone: (801) 696-5600
UHEA Address:
P.O. Box 160093, Clearfield, UT 84016
E-mail: olsenjp@gmail.com
www.uhea.org

Utah Middle Level Association

President: Holly Peterson
Vista Heights Middle School
484 W Pony Express Parkway
Saratoga Springs, Utah 84045
Telephone: (801) 610-8770, Ext 218
E-mail: hpeterson@alpinedistrict.org
www.utahmla.com

Utah Parent Center

Executive Director: Helen Post
230 W 200 S, Suite 1101
Salt Lake City, Utah 84101-1337
Telephone: (801) 272-1051 Fax: (801) 272-8907
Toll-Free: (800) 468-1160 Espanol: (801) 272-1067
E-mail: helenp@utahparentcenter.org
www.utahparentcenter.org

Utah Parent Teacher Association

President: Gainell C. Rogers
5192 S Greenpine Drive
Salt Lake City, UT 84123
Telephone: (801) 261-3100
Cell Phone: (801) 361-5235
Fax: (801) 261-3110
E-mail: gainell@utahpta.org

President-Elect: Liz Zentner
Telephone: (801) 261-3100
E-mail: liz@utahpta.org
www.utahpta.org

Utah Partnership for Education, Inc.

Executive Director: Christine Kearl
500 Huntsman Way

Salt Lake City, UT 84108
Telephone: (801) 588-6497
Fax: (801) 588-6494

Utah Personnel Development Center

Director: Lowell K. Oswald
230 W 200 S, Suite 1000
Salt Lake City, UT 84101
Telephone: (801) 363-0822
Fax: (801) 363-0664
www.updc.org
Coordinator: Suraj Syal

Utah Public Education Coalition

Coalition Chair: Gainell Rogers
5192 S Greenpine Dr
Salt Lake City, UT 84123
Telephone: (801) 261-3100
Fax: (801) 261-3110
E-mail: gainell@utahpta.org

Member Organizations:
Governor's Office
Utah Association of Elementary School Principals
Utah Association of Secondary School Principals
Utah Council of Education Deans
Utah Education Association
Utah PTA
Utah School Boards Association
Utah School Employees Association
Utah School Superintendents Association
Utah State Board of Education
Utah State Office of Education

Utah Public Education Foundation

Executive Director: Bruce Williams
USOE
250 E 500 S, P. O. Box 144200
Salt Lake City, Utah 84114-4200
Telephone: (801) 538-7514
Fax: (801) 538-7768

Utah Rural Schools Association

195 E 500 N
Richfield, UT 84701

President: Superintendent Ray Terry
Beaver School District
Telephone: (435) 438-2291

President Elect: Superintendent Don Hill
South Sanpete School District
Telephone: (435) 835-2261

Rural Schools USOE Liaison: Martell Menlove
Telephone: 801-538-7762
www.ursa.k12.ut.us

Utah School Boards Association

USBA
860 E 9085 S
Sandy, UT 84094
Telephone: (801) 566-1207
Fax: (801) 878-0653
www.usba.cc

Executive Director: Richard Stowell
Associate Exec. Director: Patti Harrington
President: Mark Marsh

Utah School Counselors Association

President: Momilani Tu'ua
Provo School District
Timpview High School
3570 Timpview Drive
Provo, UT 84604
Telephone: (801) 221-9720
E-mail: momit@provo.edu

President Elect: Valerie Ross
Alpine School District
Lone Peak High School
10189 N 4800 W
Highland, UT 84003
Telephone: (801) 567-8309
E-mail: vross@alpinedistrict.org

Utah School Employees Association

USEA
864 E. Arrowhead Lane
Murray, UT 84107-5211
Telephone: (801) 269-9320
Toll-Free: (800) 662-6544
Fax: (801) 269-9324
E-mail: information@useautah.org
useautah.org

President: Roger Pate
President Elect: Jerad Reay
Executive Director: Mike Hepner
Deputy Director: Mike Christensen
General Counsel: Geoffrey W. Leonard
UniServ Directors:
Area 1: Mike Christensen
Area 2: Chris Marchbanks
Area 3: Bryan Sprague
Area 4: Geoff Leonard
Area 5: Nan Kirkpatrick

Lead Secretary: Wendi Kesler
Membership Secretary: Monique Ordonez
Office Assistant: Audrey Christensen

Utah School Public Relations Association

USPRA
President: Laken Cannon

Provo School District
280 W 940 N
Provo, UT 84604
Telephone: (801) 374-4800
E-mail: lakenc@provo.edu

Utah School Superintendents Association

Executive Director: Patti Harrington
860 E 9085 S
Sandy, UT 84094
Telephone: (801) 566-1207
Fax: (801) 878-0661

Past President: Jim Johnson
Iron School District
2077 W Royal Hunte Drive
Cedar City, UT 84720
Telephone: (435) 586-2804
Fax: (435) 586-2815

President: Dale Lamborn
Rich School District
P. O. Box 67
Randolph, UT 84064
Telephone: (435) 793-2135
Fax: (435) 793-2136

1st Vice President: McKell Withers
Salt Lake School District
440 E 100 S
Salt Lake City, UT 84111
Telephone: (801) 578-8599
Fax: (801) 578-8248

2nd Vice Presdident: Steve Carlsen
Carbon School District
251 W 400 N
Price, UT 84501
Telephone: (435) 613-3131
Fax: (435) 637-9417

Utah State Fairpark

Associate Director: Judy Duncombe, CFE
155 N 1000 W
Salt Lake City, Utah 84116
Telephone: 801-538-8455
Fax: 801-538-8455
E-mail: judy@utahstatefair.com
www.utahstatefair.com

Utah State Instructional Materials

USOE Staff Liaison: Alan Griffin
250 East 500 South
P.O. Box 144200
Salt Lake City, UT 84114-4200
Telephone: (801) 538-7783

Utah Special Education Contact Organizations

Utah Federation Council for Exceptional Children
President: Kelly Kercher
Telephone: 801-264-7420

Special Education Consortium for a Comprehensive System of Personal Development
Chair: Ted Kelly
Telephone: (801) 274-4934

Utah Local Education Agency Directors (LEAD)
President: Karen Bess
Washington School District
Telephone: (435) 673-3553
kbess@sped.washk12.org

Vice President: Marci Belnap
Logan School District
Telephone: (435) 750-8015
marci.belnap@loganschools.org

Secretary: Kim Lynch
Box Elder School District
Telephone: (435) 734-4800
kim.lynch@besd.net

Charter School Representative: Nicole Broberg
East Hollywood High School
Telephone: (801) 886-8181
nbroberg@ehhs.us

Utah Personnel Development Center
Director: Lowell Oswald
Coordinator: Suraj Syal
Telephone: (801) 363-0822

Utah Special Education Advisory Panel (USEAP)
Chair: Neesha Killpack
Telephone: (801) 402-6814

Chair Elect: Tyler Jolley
Telephone: (801) 629-4732

NATIONAL ORGANIZATIONS

That Serve the Educational System

Council of Chief State School Officers, 2012–13

One Massachusetts Ave., NW, Suite 700
Washington, D.C. 20001-1431
Phone: (202) 336-7000
Fax: (202) 408-8072
www.ccsso.org

CCSSO is a nationwide nonprofit organization composed of the 57 public officials who head the departments of elementary and secondary education in the 50 states, the District of Columbia, five extra-state jurisdictions, and the Department of Defense Dependents Schools.

Executive Director: Gene Wilholt
genew@ccsso.org.

ALABAMA
Thomas Bice, Superintendent of Education
Department of Education
Gordon Persons Office Bldg.
50 North Ripley Street
Montgomery, AL 36104
(334) 242-9700 Fax: (334) 242-9708
tbice@alsde.edu

ALASKA
Mr. Mike Hanley, Commissioner of Education
Department of Education & Early Development
801 West 10th Street, Suite #200
Juneau, AK 99801-1894
(907) 465-2800 Fax: (907) 465-4156
mike.hanley@alaska.gov

AMERICAN SAMOA
Jacinta S. Galea'i, Interim Director of Education
Department of Education
1 Sesame Street
Pago Pago, AS 96799
(684) 633-5237 Fax: (684) 633-4240

ARIZONA
Mr. John Huppenthal
Superintendent of Public Instruction
Department of Education
1535 West Jefferson St., Bin 2
Phoenix, AZ 85007
(602) 542-5393 Fax: (602) 542-5460
adeinbox@azed.gov

ARKANSAS
Dr. Tom Kimbrell, Commissioner of Education
Department of Education
Four Capitol Mall
Room 304A
Little Rock, AR 72201
(501) 682-4475 Fax: (501) 682-1079
tom.kimbrell@arkansas.gov

CALIFORNIA
Mr. Tom Torlakson
Superintendent of Public Instruction
Department of Education
1430 N Street, Suite 5602
Sacramento, CA 95814-5901
(916) 319-0800 Fax: (916) 319-0100
superintendent@cde.ca.gov

COLORADO
Mr. Robert Hammond, Commissioner of Education
Department of Education
201 East Colfax Avenue, Room 206
Denver, CO 80203
(303) 866-6600 Fax: (303) 830-0793
commissioner@cde.state.co.us

CONNECTICUT
Stefan Pryor, Commissioner of Education
Department of Education
165 Capitol Avenue
Room 303, State Office Bldg.
Hartford, CT 06106-1630
(860) 713-6500 Fax: (860) 713-7001
stefan.pryor@ct.gov

DELAWARE
Mark Murphy, Secretary of Education
Department of Education
Townsend Building #279
401 Federal Street, Suite #2
Dover, DE 19901-3639
(302) 735-4000 Fax: (302) 739-4654
mark.murphy@doe.k12.de.us

DEPARTMENT OF DEFENSE
Education Activity
Ms. Marilee Fitzgerald, Acting Director
Department of Defense/Education Activity
4040 North Fairfax Drive, 9th Floor
Arlington, VA 22203-1635
(703) 588-3200 Fax: (703) 588-3701
dodea.director@hq.dodea.edu

DISTRICT OF COLUMBIA
Ms. Hosanna Mahaley, Superintendent of Education
Office of Education
810 First Street NE, 9th Floor
Washington, D.C. 20002

(202) 727-6436 Fax: (202) 727-2019
osse@dc.gov

FLORIDA
Gerard Robinson, Commissioner of Education
Department of Education
325 W Gaines Street, Suite 1514
Tallahassee, FL 32399-0100
(850) 245-0505 Fax: (850) 245-9667
commissioner@fldoe.org

GEORGIA
Mr. John Barge, Superintendent of Education
State Department of Education
2066 Twin Towers East
205 Jesse Hill Jr. Drive SE
Atlanta, GA 30334
(404) 656-2800 Fax: (404) 651-8737
state.superintendent@doe.k12.ga.us

GUAM
Dr. Nerissa Bretania-Underwood, Ph.D.
Superintendent of Education
Department of Education
P.O. Box DE
Hagatna, GU 96932
(671) 475-0462 Fax: (671) 472-5003
nbunderwood@gdoe.net

HAWAII
Ms. Kathryn Matayoshi, Superintendent of Education
Department of Education
1390 Miller Street
Honolulu, HI 96813
(808) 586-3230 Fax: (808) 586-3234
kathryn_matayoshi@notes.k12.hi.us

IDAHO
Mr. Tom Luna, Superintendent of Public Instruction
Department of Education
Len B. Jordan Office Building
650 West State Street
P.O. Box 83720
Boise, ID 83720-0027
(208) 332-6800 Fax: (208) 334-2228
trluna@sde.idaho.gov

ILLINOIS
Mr. Christopher Koch, Superintendent of Education
Board of Education
100 North First Street
Springfield, IL 62777
(217) 782-4321 Fax: (217) 785-3972
ckoch@isbe.net

INDIANA
Dr. Charles A. (Tony) Bennett
Superintendent of Public Instruction
Department of Education
151 West Ohio Street
Indianapolis, IN 46204
(317) 232-6610 Fax: (317) 232-8004
superintendent@doe.in.gov

IOWA
Dr. Jason Glass, Director of Education
Department of Education
Grimes State Office Building
400 East 14th Street
Des Moines, IA 50319-0146
(515) 281-3436 Fax: (515) 281-4122
jason.glass@iowa.gov

KANSAS
Ms. Diane DaBecker, Commissioner of Education
Department of Education
120 South East Tenth Avenue
Topeka, KS 66612-1182
(785) 296-3201 Fax: (785) 296-7933
ddebacker@ksde.org

KENTUCKY
Mr. Terry Holliday, Ph.D., Commissioner of Education
Department of Education
Capitol Plaza Tower
500 Mero Street, 1st Floor CPT
Frankfort, KY 40601
(502) 564-4770 Fax: (502) 564-5680
terry.holliday@education.ky.gov

LOUISIANA
John White, Superintendent of Education
Department of Education
P.O. Box 94064
1201 N 3rd Street, 5th Floor
Baton Rouge, LA 70802-5243
(877) 453-2721 Fax: (225) 342-0193
superintendent@la.gov

MAINE
Mr. Stephen Bowen, Commissioner of Education
Department of Education
23 State House Station
Augusta, ME 04333-0023
(207) 624-6600 Fax: (207) 624-6700
commish.doe@maine.gov

MARYLAND
Dr. Lillian Lowery, Superintendent of Schools
Department of Education
200 West Baltimore Street
Baltimore, MD 21201-2595
(410) 767-0462 Fax: (410) 333-6033
llowrey@msde.state.md.us

MASSACHUSETTS
Mr. Mitchell Chester, Commissioner of Education
Department of Education
75 Pleasant Street
Malden, MA 02148-4906
(781) 338-3111 Fax: (781) 338-3770
mchester@doe.mass.edu

MICHIGAN
Mr. Michael P. Flanagan
Superintendent of Public Instruction

Department of Education
608 West Allegan St, 4th Floor
P.O. Box 30008
Lansing, MI 48909
(517) 373-3324 Fax: (517) 335-4565
flanaganmp@michigan.gov

MINNESOTA
Ms. Brenda Cassellius, Commissioner of Education
Department of Education
1500 Highway 36 West
Roseville, MN 55113-4266
(651) 582-8204 Fax: (651) 582-8724
brenda.cassellius@state.mn.us

MISSISSIPPI
Dr. Lynn J. House, Superintendent of Education
Department of Education
359 North West Street, Suite 309
Jackson, MS 39201
(601) 359-1750 Fax: (601) 359-3242
lhouse@mde.k12.ms.us

MISSOURI
Dr. Chris Nicastro, Commissioner of Education
Department of Elementary & Secondary Education
205 Jefferson Street, 6th Floor
P.O. Box 480
Jefferson City, MO 65102
(573) 751-4212 Fax: (573) 751-8613
commissioner@dese.mo.gov

MONTANA
Dr. Denise Juneau, Superintendent of Public Instruction
Office of Public Instruction
1227 11th Avenue
P.O. Box 202501
Helena, MT 59620-2501
(406) 444-3095 Fax: (406) 444-9299
opisupt@mt.gov

NEBRASKA
Dr. Roger D. Breed, Commissioner of Education
Department of Education
301 Centennial Mall, South, 6th Floor
P.O. Box 94987
Lincoln, NE 68509-4987
(402) 471-5020 Fax: (402) 471-0117
roger.breed@nebraska.gov

NEVADA
James W. Guthrie, Superintendent of Public Instruction
Department of Education
700 East 5th Street
Carson City, NV 89701-5096
(775) 687-9217 Fax: (775) 687-9202
jguthrie@doe.nv.gov

NEW HAMPSHIRE
Dr. Virginia Barry, Commissioner of Education
Department of Education
101 Pleasant Street
State Office Park South
Concord, NH 03301-0394
(603) 271-3144 Fax: (603) 271-3830
virginia.barry@doe.nh.gov

NEW JERSEY
Mr. Christopher Cerf, Acting Commissioner of Education
Department of Education
100 River View Plaza
P.O. Box 500
Trenton, NJ 08625-0500
(609) 292-4450 Fax: (609) 777-4099

NEW MEXICO
Ms. Hanna Skandera, Secretary of Education
Public Education Department
Jerry Apodaca Education Building
300 Don Gaspar
Santa Fe, NM 87501-2786
(505) 827-6688 Fax: (505) 827-6520
hanna.skandera@state.nm.us

NEW YORK
Dr. John B. King, Commissioner of Education
Education Department
111 Education Building
89 Washington Avenue
Albany, NY 12234
(518) 474-5844 Fax: (518) 473-4909
commissioner@mail.nysed.gov

NORTH CAROLINA
Dr. June Atkinson, Superintendent of Public Instruction
Department of Public Instruction
Education Building
301 North Wilmington Street
Raleigh, NC 27601-2825
(919) 807-3300 Fax: (919) 807-3445
jatkinson@dpi.state.nc.us

NORTH DAKOTA
Dr. Wayne G. Sanstead
Superintendent of Public Instruction
Department of Public Instruction
State Capitol Building, 11th Floor
600 East Boulevard Avenue, Dept. 201
Bismarck, ND 58505-0440
(701) 328-4570 Fax: (701) 328-2461
wsanstead@state.nd.us

NORTHERN MARIANA ISLANDS
Dr. Rita Sablan, Commissioner of Education
CNMI School System
P.O. Box 501370 CK
Saipan, MP 96950
(670) 237-3001 Fax: (670) 664-3798
coe@pss.cnmi.mp

OHIO
Mr. Stan Heffner
Acting Superintendent of Public Instruction
Department of Education

25 South Front Street
Columbus, OH 43215-4183
(614) 995-1985 Fax: (614) 728-4781
stan.heffner@education.ohio.gov

OKLAHOMA
Ms. Janet Barresi, Superintendent of Public Instruction
Department of Education
Hodge Education Building
2500 North Lincoln Boulevard
Oklahoma City, OK 73105-4599
(405) 521-3301 Fax: (405) 521-6205
janet_barresi@sde.ok.gov

OREGON
Mr. Rob Saxton
Deputy Superintendent of Public Instruction
Department of Education
255 Capitol Street, N.E.
Salem, OR 97310-0203
(503) 947-5740 Fax: (503) 378-5156

PENNSYLVANIA
Mr. Ronald Tomalis, Secretary of Education
Department of Education
333 Market Street, 10th Floor
Harrisburg, PA 17126-0333
(717) 783-9780 Fax: (717) 787-7222
rtomalis@state.pa.us

PUERTO RICO
Ms. Jesus Rivera Sanchez, Secretary of Education
Department of Education
P.O. Box 190759
San Juan, PR 00919-0759
(787) 759-2000 Fax: (787) 250-0275
sanchezj@de.gobierno.pr

RHODE ISLAND
Ms. Deborah Gist, Commissioner of Education
Department of Education
Shepard Building
255 Westminister Street
Providence, RI 02903
(401) 222-8700 Fax: (401) 222-6178
deborah.gist@ride.ri.gov

SOUTH CAROLINA
Dr. Mick Zais, Superintendent of Education
Department of Education
1006 Rutledge Building
1429 Senate Street
Columbia, SC 29201
(803) 734-8491 Fax: (803) 734-3389
scsupted@ed.sc.gov

SOUTH DAKOTA
Dr. Melody Schopp, Cabinet Secretary
Department of Education
800 Governors Drive
Pierre, SD 57501-2291
(605) 773-5669 Fax: (605) 773-6139
melody.schopp@state.sd.us

TENNESSEE
Mr. Kevin Huffman, Commissioner of Education
Department of Education
Sixth Floor
Andrew Johnson Tower
710 James Robertson Parkway
Nashville, TN 37243-0382
(615) 741-5158 Fax: (615) 532-4791
kevin.s.huffman@state.tn.us

TEXAS
Mr. Robert Scott, Commissioner of Education
Texas Education Agency
William B. Travis Building
1701 North Congress Avenue
Austin, TX 78701-1494
(512) 463-8985 Fax: (512) 463-9008
commissioner@tea.state.tx.us

UTAH
Dr. Larry K. Shumway
Superintendent of Public Instruction
Office of Education
250 East 500 South
P.O. Box 144200
Salt Lake City, UT 84114-4200
(801) 538-7510 Fax: (801) 538-7768
larry.shumway@schools.utah.gov

VERMONT
Mr. Armando Vilaseca, Commissioner of Education
Department of Education
120 State Street
Montpelier, VT 05620-2501
(802) 828-3135 Fax: (802) 828-3140
armando.vilaseca@state.vt.us

VIRGINIA
Dr. Patricia I. Wright
Superintendent of Public Instruction
Department of Education
P.O. Box 2120
Richmond, VA 23218
(804) 225-2023 Fax: (804) 371-2099
patricia.wright@doe.virginia.gov

VIRGIN ISLANDS
Dr. LaVern Terry, Commissioner of Education
Department of Education
44-46 Kongens Gade
St. Thomas, VI 00802-6746
(340) 774-2810 Fax: (340) 779-7153
lterry@doe.vi

WASHINGTON
Dr. Randall Dorn, Superintendent of Public Instruction
Department of Public Instruction
Old Capitol Building
Washington & Legion
600 Washington Street, SE
P.O. Box 47200
Olympia, WA 98504-7200

(360) 725-6004 Fax: (360) 753-6712
randy.dorn.k12.wa.us

WEST VIRGINIA
Dr. Jorea Marple, Superintendent of Schools
Department of Education
1900 Kanawha Boulevard, East
Building 6, Room B-358
Charleston, WV 25305-0330
(304) 558-2681 Fax: (304) 558-0048
jamarple@access.k12.wv.us

WISCONSIN
Dr. Anthony Evers, Superintendent of Public Instruction
Department of Public Instruction
P.O. Box 7841
125 S Webster Street
Madison, WI 53707-7841
(608) 266-1771 Fax: (608) 266-5188
anthony.evers@dpi.wi.gov

WYOMING
Ms. Cindy Hill, Superintendent of Public Instruction
Department of Education
2300 Capitol Avenue, 2nd Floor
Hathaway Building
Cheyenne, WY 82002-0050
(307) 777-7675 Fax: (307) 777-6234
chill@educ.state.wy.us

National Education Organizations

American Association of School Administrators
1615 Duke Street
Alexandria, VA 22314
Executive Director: Dr. Dan Domenech
(703) 528-0700 Fax: (703) 841-1543
info@aasa.org
www.aasa.org

American Federation of Teachers
555 New Jersey Ave NW
Washington, DC 20001
President: Randi Weingarten
(202) 879-4400 Fax: (202) 879-4545
www.aft.org

Association for Career and Technical Education
1410 King St
Alexandria, VA 22314
Executive Director: Jan Bray
(703) 683-3111 Fax: (703) 683-7424
Toll-Free: (800) 826-9972
www.acteonline.org

Association for Middle Level Education
4151 Executive Parkway Suite 300
Westerville, OH 43081
Interim Executive Director: Dr. Betty Greene-Bryant
(614) 895-4730 Fax: (614) 895-4750
Toll-Free: (800) 528-6672
www.amle.org

Center for Applied Linguistics (CAL)
4646 40th Street, NW
Washington, DC 20016-1859
President: Terrence G. Wiley
twiley@cal.org
(202) 362-0700 Fax: (202) 362-3740
www.cal.org

Council of Chief State School Officers
One Massachusetts Ave., NW, Suite 700
Washington, DC 20001-1431
Executive Director: Gene Wilholt
genew@ccsso.org
(202) 336-7000 Fax: (202) 408-8076
www.ccsso.org

Council for Exceptional Children (CEC)
2900 Crystal Drive, Suite 1000
Arlington, VA 22202
Executive Director: Bruce Ramirez
(888) 232-7733 Fax: (703) 264-9494
TTY (866) 915-5000
www.cec.sped.org

Center for Research on Education, Diversity, and Excellence (CREDE)
University of California, Berkeley
Graduate School of Education
CREDE
1501 Tolman Hall
Berkeley, CA 94720-1670
Dean: Judith Warren Little
(510) 642-3726 Fax: (510) 643-8904
crede@berkeley.edu
http://crede.berkeley.edu

International Reading Association
800 Barksdale Road
P.O. Box 8139
Newark, DE 19714-8139
Executive Director: Marcie Craig Post
(302) 731-1600 Fax: (302) 731-1057
Toll-Free: (800) 336-7323 Fax for Orders: (302) 737-0878
customerservice@reading.org
www.reading.org

International Technology and Engineering Educators Association
1914 Association Drive, Suite 201
Reston, VA 20191-1539
Executive Director: Kendall Starkweather
(703) 860-2100 Fax: (703) 860-0353
iteea@iteea.org
www.iteea.org

Journalism Education Association
Kansas State University
103 Kedzie Hall

Manhattan, KS 66506-1505
Executive Director: Kelly Furnas
(785) 532-5532 Fax: (785) 532-5563
Toll-Free: (866) 532-5532
jea@spub.ksu.edu
www.jea.org

National Association for Bilingual Education (NABE)
8701 Georgia Avenue, Suite 611
Sliver Springs, MD 20910
Director: Dr. Santiago V. Wood, Ed.D
(240) 450-3700 Fax: (240) 450-3799
www.nabe.org

National Association of Elementary School Principals
1615 Duke Street
Alexandria, VA 22314
Executive Director: Gail Connelly
(703) 684-3345 Fax: (800) 396-2377
Toll-Free (800) 386-2377
naesp@naesp.org
www.naesp.org

National Association of Educational Office Professionals
1841 S Eisenhower Court
P.O. Box 12619
Wichita, KS 67277-2619
Executive Director: Angela Meyer
angela@naeop.org
(316) 942-4822 Fax: (316) 942-7100
www.naeop.org

National Association of Secondary School Principals
1904 Association Drive
Reston, VA 20191-1537
Executive Director: JoAnn D. Bartoletti
(703) 860-0200 Fax: (703) 860-3422
Toll-Free: (800) 253-7746
www.nassp.org

National Association of State Boards of Education
2121 Crystal Drive, Suite #350
Arlington, VA 22202
Executive Director: Jim Kolhmoos
(703) 684-4000 Fax: (703) 836-2313
boards@nasbe.org
www.nasbe.org

National Association of State Directors of Special Education (NASDSE)
225 Reinekers Lane, Suite 420
Alexandria, VA 22314
Executive Director: Bill East
(703) 519-3576 Fax: (703) 519-3808
bill.east@nasdse.org
www.nasdse.org

National Association of State Directors of Teacher Education and Certification
1629 K Street NW, Suite 300
Washington, DC 20006
Executive Director:Dr. Phillip Rogers
philrogers@nasdtec.com
(202) 204-2208 Fax: (202) 204-2210
www.nasdtec.org

National Clearinghouse for English Language Acquisition and Language Instruction Educational Programs
2011 Eye Street NW, Suite 300
George Washington University
Washington, DC 20006
Director: Judith Wilde
(202) 467-0867
Toll-Free: (800) 321-6223 Fax: (800) 531-9347
http://www.ncela.gwu.edu/

National Council of Teachers of English
1111 W Kenyon Rd
Urbana, IL 61801-1096
Executive Director: Kent Williamson
(217) 328-3870 Fax: (217) 328-9645
Toll-Free: (877) 369-6283
www.ncte.org

National Education Association
1201 16th St, NW
Washington, DC 20036-3290
Executive Director: John C. Stocks
(202) 833-4000 Fax: (202) 822-7974
www.nea.org

National PTA
1250 N Pitt Street
Alexandria, VA 22314
President: Betsy Sanders
(703) 518-1200
Toll-Free: (800) 307-4782 Fax: (703) 836-0942
www.pta.org

National School Boards Association (NSBA)
1680 Duke St
Alexandria, VA 22314
Executive Director: Anne L. Bryant
(703) 838-6722 Fax: (703) 683-7590
info@nsba.org
www.nsba.org

National School Public Relations Association
15948 Derwood Road
Rockville, MD 20855
Executive Director: Richard D. Bagin
rbagin@nspra.org
(301) 519-0496 Fax: (301) 519-0494
www.nspra.org

National Science Teachers Association
1840 Wilson Blvd.
Arlington, VA 22201
Interim Executive Director: Dr. Gerry Wheeler
(703) 243-7100 Fax: (703) 243-7177
www.nsta.org

Northwest Accreditation Commission-AdvancEd
1510 Robert Street, Suite 103

Boise, ID 83705
Regional Director: Leonard Paul
(208) 493-5077 Fax: (208) 334-3228
nrice@advanc-ed.org
www.advanc.ed.org

Northwest Commission on Colleges and Universities
(Commission on Colleges)
8060 165th Ave, N.E. Suite 100
Redmond, WA 98052
President: Dr. Sandra E. Elman
selman@nwccu.org
(425) 558-4224 Fax: (425) 376-0596
www.nwccu.org

Public Relations Society of America
33 Maiden Lane, 11th Floor
New York, NY 10038-5150
President & COO: William Murray
william.murray@prsa.org
(212) 460-1400 Fax: (212) 995-0757
www.prsa.org

WestEd
730 Harrison Street
San Francisco, CA 94107
Chief Executive Officer: Glen Harvey
gharvey@wested.org
(415) 565-3000 Fax: (415) 565-3012
Toll-Free: (877) 4-WESTED
www.wested.org

United States Department of Education

400 Maryland Ave. SW, 7E-247
Washington, D.C. 20202-0100
Telephone: (202) 401-3000
TTY: (800) 437-0833 Fax: (202) 401-0689
Toll-Free: (800) USA-LEARN
or
Personnel Office Locator (202) 401-2000
www.ed.gov

Secretary of Education: Arne Duncan
(202) 401-3000

Chief of Staff: Joanne Weiss
(202) 401-3000

Assistant Secretary, Office of Communications and Outreach: Peter Cunningham
(202) 401-2563

Assistant Secretary, Office of Planning, Evaluation and Policy Development: Carmel Martin
(202) 401-3676

Acting General Counsel, Office of the General Counsel:
Phillip Rosenfelt
(202) 401-6000

Inspector General, Office of Inspector General:
Kathleen S. Tighe
(202) 245-6900

Director, Institute of Education Sciences:
John Easton
(202) 219-1385

Assistant Secretary, Office for Civil Rights:
Russlyn Ali
(202) 453-5900

Acting Chief Financial Officer, Office of the Chief Financial Officer: Thomas Skelly
(202) 401-0287

Assistant Secretary, Office of Management: Vacant
(202) 401-1583

Assistant Secretary, Office of Legislation and Congressional Affairs: Gabriella Gomez
(202) 401-0020

Chief Information Officer, Office of the Chief Information Officer: Danny Harris
(202) 245-6252

Chief Risk Officer, Risk Management Service: Fred Anderson
(202) 377-4276

Director, Center for Faith-Based and Neighborhood Partnerships: Brenda Girton-Mitchell
(202) 453-6355

Deputy Secretary, Office of the Deputy Secretary:
Anthony W. Miller
(202) 401-9965

Assistant Deputy Secretary, Office of Safe and Drug-Free Schools: Kevin Jennings
(202) 245-7896

Assistant Deputy Secretary, Office of Innovation and Improvement: James H. Shelton III
(202) 205-4500

Assistant Secretary, Office of Special Education and Rehabilitative Services: Alexa E. Posny
(202) 245-6929

Assistant Deputy Secretary and Director, Office of English Language Acquisition, Language Enhancement and Academic Achievement for Limited English Proficient Students: Rosalinda Barrera
(202) 453-4490

Assistant Secretary, Office of Elementary and Secondary Education: Deborah Delisle
(202) 401-0113

Executive Director of the White House Initiative on Educational Excellence for Hispanic Americans:
Jose Rico
(202) 206-9853

Under Secretary, Office of the Under Secretary:
Martha J. Kanter
(202) 401-2616

Chief Operating Officer, Federal Student Aid:
James Runcie
(202) 377-3003

Assistant Secretary, Office of Post-Secondary Education: Eduardo M. Ochoa
(202) 502-7750

Acting Assistant Secretary, Office of Vocational and Adult Education: Brenda Dann-Messier
(202) 245-7700

Executive Director, White House Initiative on Historically Black Colleges and Universities: John Wilson
(202) 205-4836

Director, White House Initiative on Tribal Colleges and Universities: William Mendoza
(202) 260-0513

Director, Office of Educational Technology: Karen Cator
(202) 401-3100

U.S. Department of Education Secretary's Regional Representative, Region VIII:
U.S. Department of Education
Regional Office, Federal Bldg.1244
Speer Blvd, Suite 615
Denver, CO 80204-3582
(303) 844-3544
Fax: (303) 844-2524

CHANGE OF INFORMATION FORM

If you find errors or have suggestions regarding information in this book, please contact:

Tina Morandy
Utah State Office of Education
250 East 500 South
P.O. Box 144200
Salt Lake City, UT 84114-4200
Telephone: (801) 538-7526
Fax: (801) 538-7768
E-mail: tina.morandy@schools.utah.gov

NAME	**TITLE**
SCHOOL/DISTRICT/ORGANIZATION	
ADDRESS	
PHONE	
INFORMATION/CORRECTION (Please include page number)	
SUGGESTION(S)	

2012–2013 SCHOOL CALENDAR

Utah State Office of Education

SCHOOL DISTRICT	OPENING INSTITUTE	FIRST DAY	FALL RECESS	THANKSGIVING HOLIDAY	WINTER HOLIDAY	SPRING VACATION	OTHER NONSCHOOL DAYS	LAST DAY
ALPINE*	August 16	August 21	October 11–15	November 22–23	Dec 20–Jan 2	April 2–5	9/3, 11/21, 1/21, 2/18 4/1–2, 5/27	May 30
BEAVER	August 14	August 16	October 18–19	November 21–23	Dec 22–Jan 3	Mar 28–April 1	9/3, 10/22, 1/21, 2/18	May 24
BOX ELDER	August 20	August 27	October 18–19	November 22–23	Dec 22–Jan 1	April 4–5	9/3, 1/21, 2/18, 5/27	May 30
CACHE		August 23	October 18–19	November 21–23	Dec 24–Jan 2	April 1–5	9/3, 1/21, 2/18, 5/27	May 31
CANYONS	August 22	August 27	October 18–19	November 21–23	Dec 20–Jan 1	March 25–29	9/3, 1/21, 2/18, 5/27	June 7
CARBON	August 20	August 22	October 18–19	November 22–23	Dec 21–Jan 1	Mar 28–April 1	9/3 & 21, 1/21, 2/15 & 18	May 23
DAGGETT	August 23–24	August 27	October 8	November 22–23	Dec 24–Jan 1	March 25–29	9/3, 1/21, 2/18, 4/26, 5/27	May 31
DAVIS*	August 27	September 4	October 18–19	November 21–25	Dec 22–Jan 1	Mar 30–April 7	9/3, 1/21, 2/18, 5/27	June 7
DUCHESNE	August 20	August 22	October 18–19	November 21–23	Dec 24–Jan 1	April 1–5	9/3, 1/21, 2/18	May 24
EMERY	August 20	August 21	October 18–19	November 22–23	Dec 21–Jan 2	March 28–29	9/3, 2/18	May 24
GARFIELD	August 20	August 21	October 18–22	November 21–23	Dec 21–Jan 1	Mar 29–April 1	9/3, 1/14, 2/18	May 24
GRAND	August 20	August 23		November 21–23	Dec 24–Jan 2	March 25–29	9/3, 1/21, 2/18, 5/27	May 31
GRANITE*		August 27	October 18–19	November 21–23	Dec 24–Jan 1	April 2–5	9/3, 1/21, 2/18, 5/27	June 6
IRON	August 13	August 16	October 18–22	November 21–23	Dec 24–Jan 4	March 27–29	9/3, 1/21, 2/18	May 24
JORDAN*	August 23–24	August 28	October 18–19	November 21–23	Dec 22–Jan 1	Mar 28–April 1	9/3, 11/2 & 9, 1/18 & 21 2/18 & 27, 3/1 & 8, 4/2, 5/27	June 6
JUAB	August 17	August 22	October 18–19	November 21–23	Dec 24–Jan 1	April 4–5	9/3, 1/21, 2/18, 4/1–3	May 24
KANE	August 15	August 20	October 22–23	November 22–23	Dec 20–Jan 1	March 25–29	9/3 & 24, 1/21, 2/18, 3/11 5/27	May 30
LOGAN		August 22	October 18–19	November 21–23	Dec 24–Jan 2	April 1–5	9/3, 1/21, 2/18, 5/27	May 30
MILLARD		August 15	October 19–23	November 21–23	Dec 21–Jan 2	Mar 27–April 1	9/3, 1/21, 2/18	May 23
MORGAN	August 17	August 21	October 18–19	November 21–23	Dec 24–Jan 1	Mar 28–April 1	9/3, 1/21, 2/18	May 23
MURRAY		August 24	October 18–19	November 21–23	Dec 24–Jan 1	April 1–5	9/3, 1/21, 2/18, 5/27	June 6
NEBO	August 16	August 21	October 11–12	November 22–23	Dec 24–Jan 1	April 9–12	9/3, 1/21, 2/18	May 24
NO. SANPETE	August 20	August 21		November 22–23	Dec 22–Jan 1	March 25–29	9/3, 1/21, 2/18	May 24
NO. SUMMIT	August 21	August 23	October 18–19	November 22–23	Dec 21–Jan 1	April 1	9/3, 1/21, 2/18, 3/27	May 24
OGDEN	August 24	August 27	October 18–19	November 21–23	Dec 24–Jan 1	Mar 29–April 1	9/3, 1/21, 2/18	May 24
PARK CITY		August 29	October 18–19	November 21–23	Dec 24–Jan 1	April 22–26	1/21, 2/18–22, 3/18	June 6
PIUTE	August 20	August 22	October 22–23	November 21–23	Dec 24–Jan 1	Mar 28–April 1	9/3, 1/21, 2/18	May 24
PROVO*		August 21	October 11–15	November 21–23	Dec 20–Jan 2	April 1–5	9/3, 1/21, 2/18, 5/27	May 30
RICH	August 14	August 20	October 18	November 22–23	Dec 21–Jan 1		9/3	May 24
SALT LAKE*		August 22	October 18–19	November 22–23	Dec 24–Jan 4	April 1–5	9/3 & 28, 10/17, 11/21 1/21, 2/18, 3/1, 5/27	June 4
SAN JUAN		August 16	October 19	November 21–23	Dec 24–Jan 2	March 11–15	9/3, 1/21, 2/18, 3/29	May 23
SEVIER		August 22	October 18–19	November 21–23	Dec 24–Jan 1	Mar 28–April 1	9/3, 1/21, 2/18	May 24
SO. SANPETE	August 16	August 16	October 18–19	November 22–23	Dec 24–Jan 1	Mar 25–29	9/3, 1/21, 2/18	May 24
SO. SUMMIT	August 15	August 20	October 18–19	November 22–23	Dec 24–Jan 1	April 1–5	9/3, 1/21, 2/18	May 23
TINTIC		August 13	October 22–23	November 21–22	Dec 24–Jan 1	April 11–15	9/3, 1/21, 2/18, all Fridays off	May 23
TOOELE	August 16	August 21	October 18–19	November 22–23	Dec 19–Jan 1	April 1–5	9/3, 1/21, 2/18	May 24
UINTAH	August 20	August 22	October 18–19	November 21–23	Dec 21–Jan 1	Mar 28–April 1	9/3, 10/17, 1/21, 2/15–18	May 24
WASATCH	August 22	August 23	October 11–12	November 21–23	Dec 21–Jan 1	April 4–5	9/3, 1/21, 2/18, 4/1–3, 5/27	May 31
WASHINGTON*		August 15	October 18–19	November 22–23	Dec 24–Jan 1	March 11–15	9/3, 1/21, 2/18, 3/29–4/3	May 23
WAYNE	August 20	August 22	October 18–19	November 22–23	Dec 22–Jan 1	Mar 28–April 1	9/3, 1/21, 2/18	May 24
WEBER		August 22	October 18–19	November 21–23	Dec 24–Jan 1	March 25–29	9/3, 10/26, 1/11 & 21, 2/18	May 24

*Some schools in these districts have a year-round schedule.

NOTE: For teacher (contract) days, contact local district offices.

Utah State Office of Education 250 East 500 South P.O. Box 144200 Salt Lake City, UT 84114-4200

Larry K. Shumway, Ed.D., State Superintendent of Public Instruction

7/12/2012 L Gray/T Morandy