UTAH STATE **EDUCATIONAL DIRECTORY**

2016–17

www.schools.utah.gov

Utah State Board
of Education
250 East 500 South
P.O. Box 144200
Salt Lake City, Ut
84114-4200

Sydnee Dickson, Ed.D.
State Superintendent
of Public Instruction

ThinkStockPhotos ©

This directory is produced annually by the Utah State Board of Education. Revisions to the directory are solicited each year (see last page for Change of Information Form).

Tina Morandy
Utah State Board of Education
250 East 500 South
P.O. Box 144200
Salt Lake City, UT 84114-4200

Telephone: (801) 538-7526
Fax: (801) 538-7768
E-mail: tina.morandy@schools.utah.gov

2016–17 UTAH STATE EDUCATIONAL DIRECTORY

Sydnee Dickson
State Superintendent of Public Instruction

Utah State Board of Education
250 East 500 South
P.O. Box 144200
Salt Lake City, UT 84114-4200

www.schools.utah.gov

TABLE OF CONTENTS

QUICK REFERENCE
- Fingertip Facts, 2016 1
- Utah School Districts Map 2
- District Superintendents, 2016–17 3
- Utah State Superintendents of Public Instruction, 1851–2017 4
- Utah State Government Offices 5
- Utah State Legislature Education Standing Committees 6

UTAH STATE BOARD OF EDUCATION 7

UTAH STATE BOARD OF EDUCATION OFFICE
- Utah State Board of Education, Office 10
- USBE Alphabetical Listing 21

PUBLIC SCHOOLS ALPHABETIZED
- Elementary Schools 29
- Junior High/Middle/Intermediate Schools 40
- High Schools 44
- Special Schools and Programs 48
- Charter Schools 51

SCHOOL DISTRICTS/CHARTER SCHOOLS
- District Information Key 55
- Alpine School District 56
- Beaver School District 62
- Box Elder School District 63
- Cache School District 65
- Canyons School District 67
- Carbon School District 71
- Daggett School District 72
- Davis School District 72
- Duchesne School District 79
- Emery School District 81
- Garfield School District 82
- Grand School District 83
- Granite School District 83
- Iron School District 91
- Jordan School District 92
- Juab School District 97
- Kane School District 98
- Logan City School District 99
- Millard School District 100
- Morgan School District 101
- Murray City School District 101
- Nebo School District 102
- North Sanpete School District 106
- North Summit School District 107
- Ogden City School District 108
- Park City School District 109
- Piute School District 110
- Provo City School District 111
- Rich School District 113
- Salt Lake City School District 113
- San Juan School District 117
- Sevier School District 118
- South Sanpete School District 119
- South Summit School District 120
- Tintic School District 121
- Tooele School District 121
- Uintah School District 124
- Wasatch School District 125
- Washington School District 126
- Wayne School District 129
- Weber School District 130
- Other Schools 134
- Charter Schools, 2016–17 135

PRIVATE AND PAROCHIAL SCHOOLS, 2016–17 149

UTAH SCHOOLS FOR THE DEAF AND THE BLIND 155

UTAH REGIONAL SERVICE CENTERS 159
- Utah Rural Schools Association 160
- Utah Regional Service Centers Map 161

UTAH HIGHER EDUCATION 163
- Utah College of Applied Technology (UCAT) 163
- Utah Colleges of Education 163
- Utah System of Higher Education 164

UTAH EDUCATIONAL ORGANIZATIONS 167
- American Federation of Teachers 167
- Learning Forward 167
- Utah Association for Adult, Community, and Continuing Education 167
- Utah Association for Career and Technical Education (UACTE) 167
- Utah Association for Gifted Children 167
- Utah Association of Elementary School Principals (UAESP) 168
- Utah Association of Public School Foundations 168

Utah Association of School Business Officials 168
Utah Association of Secondary School Principals (UASSP) 168
Utah Education Association 169
UniServ Offices 169
Utah Education and Telehealth Network 170
Utah High School Activities Association 170
Utah Parent Center 170
Utah Parent Teacher Association 170
Utah Public Education Coalition 170
Utah Rural Schools Association 170
Utah School Boards Association 170
Utah School Public Relations Association .. 170
Utah School Superintendents Association .. 170
Utah Schools to Watch 171
Utah State Fairpark 171
Utah State Instructional Materials 171
Utah Special Education Contact Organizations 171

NATIONAL ORGANIZATIONS THAT SERVE THE EDUCATIONAL SYSTEM 173
Council of Chief State School Officers, 2016–17 173
National Education Organizations 177
United States Department of Education 178

CHANGE OF INFORMATION FORM 181

UTAH STATE BOARD OF EDUCATION 250 EAST 500 SOUTH/P.O. BOX 144200 SALT LAKE CITY, UT 84114-4200 PHONE: 801.538.7500

2016 UTAH PUBLIC EDUCATION

SYDNEE DICKSON, Ed.D.
State Superintendent of Public Instruction

www.schools.utah.gov

2014–15 PUBLIC SCHOOL ENROLLMENT DEMOGRAPHICS

Demographic	Number	Percent
American Indian	7,013	1.1%
Asian	10,525	1.7%
Black/African American	8,682	1.4%
Hispanic/Latino	104,519	16.5%
Multi-race	14,936	2.4%
Pacific Islander	9,864	1.6%
White	478,357	75.5%
TOTAL	**633,896**	**100%**

PUBLIC SCHOOLS BY GRADE LEVEL, 2014–15

Type of School	Number
Pre-K	3
Elementary Schools	575
Middle/Junior High Schools	169
High Schools	149
K–12	11
Alternative Schools	27
Special Education Schools	69
Virtual Schools	17
Vocational Schools	65
TOTAL	**1,085**

VALUE OF THE WPU
2014–15 School Year

Weighted Pupil Unit = $3,092 per Pupil*

The weighted pupil unit (WPU) is the basic source of funding for public education and accounts for about half of all school funding. It is paid to districts according to enrollments.

**Except for the Special Education add-on and CTE add-on where the value of the WPU is $2,837.*

PER PUPIL SPENDING
in Perspective, 2012

	Nation	Utah	Rank
Total	$10,667	$6,441	51
Instruction	$6,495	$4,101	49
Pupil Support	$594	$251	51
Staff Support	$495	$261	49
School Admin	$585	$400	49
District Admin	$214	$76	49

Source: *NCES, Revenues and Expenditures for Public Elementary and Secondary Education: School Year 2011–12 (FY2012)*

PUBLIC SCHOOL ENROLLMENT
(October 2015 Enrollment = 633,896)

District	Enrollment	District	Enrollment
Alpine	75,307	North Sanpete	2,377
Beaver	1,563	North Summit	1,034
Box Elder	11,341	Ogden City	12,128
Cache	16,976	Park City	4,763
Canyons	33,899	Piute	291
Carbon	3,383	Provo	16,983
Daggett	181	Rich	492
Davis	69,879	Salt Lake	23,600
Duchesne	5,076	San Juan	2,975
Emery	2,220	Sevier	4,520
Garfield	922	South Sanpete	3,157
Grand	1,451	South Summit	1,537
Granite	67,822	Tintic	258
Iron	8,933	Tooele	13,988
Jordan	52,324	Uintah	7,287
Juab	2,412	Wasatch	6,286
Kane	1,209	Washington	28,167
Logan City	5,957	Wayne	469
Millard	2,803	Weber	31,184
Morgan	2,836		
Murray	6,502	Charter Schls.	67,509
Nebo	31,895	USDB*	220

** Utah Schools for the Deaf and the Blind were not included in the total.*

2015 PUBLIC EDUCATION GENERAL FUND

Funding by Source

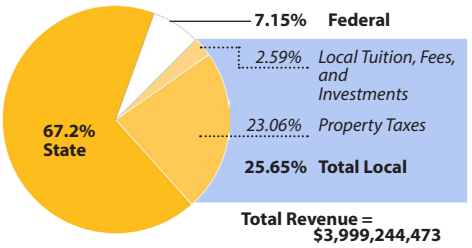

Expenditures by Function

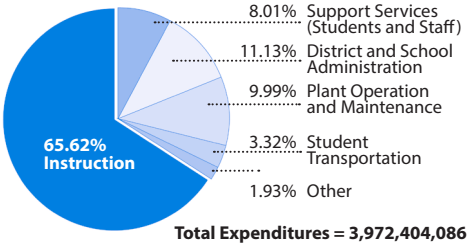

NUMBER OF LICENSED EDUCATORS

Classroom Teachers	27,743.061
Educator Specialists	4,249.120
District and School Administrators	1,767.941
Total FTEs	**32,760.122**

Source: Utah State Board of Education

ESTIMATED AVERAGE TEACHER SALARY

Utah	(2014–15)	$46,689
Utah*	(2013–14)	$50,659
National Average*	(2013–14)	$56,689

*Source: NEA

PUPIL-TEACHER RATIO

Utah	(2015)	22.0 students
Utah*	(2012)	23.0 students
Nation*	(2012)	16.5 students

*Source: National Center for Education Statistics

SAGE TESTING, 2014–15

	LANGUAGE ARTS		MATH		SCIENCE	
Demographic	*Students Tested*	*Percent Proficient*	*Students Tested*	*Percent Proficient*	*Students Tested*	*Percent Proficient*
Total	395,372	**44.1**	389,463	**44.6**	340,710	**46.8**
Female	193,462	**49.8**	190,704	**43.9**	166,007	**44.2**
Male	201,910	**38.7**	198,759	**45.3**	174,703	**49.2**
African American	5,083	**22.9**	5,178	**19.1**	4,532	**20.2**
Asian	6,848	**49.2**	6,801	**51.6**	6,289	**46.6**
Caucasian	299,716	**49.7**	294,222	**50.7**	257,599	**53.6**
Hispanic	64,301	**22.7**	64,069	**21.9**	55,566	**22.0**
Native American	4,535	**15.8**	4,498	**16.0**	3,865	**18.7**
Pacific Islander	6,045	**27.0**	6,027	**26.0**	5,281	**21.4**
Econ. Disadvantaged	147,575	**28.5**	146,417	**29.4**	125,570	**31.0**
Non-Econ. Disadvantaged	247,797	**53.4**	243,046	**53.8**	215,140	**56.0**
English Language Learners	25,629	**9.8**	26,082	**13.1**	20,126	**8.0**
Native English Ability	369,743	**46.5**	363,381	**46.9**	320,584	**49.2**
Students With Disabilities	46,551	**10.3**	44,968	**14.6**	37,690	**16.0**
Students Without Disabilities	348,821	**48.6**	344,495	**48.5**	303,020	**50.6**

Gray 3.16.2016

Utah School Districts Map

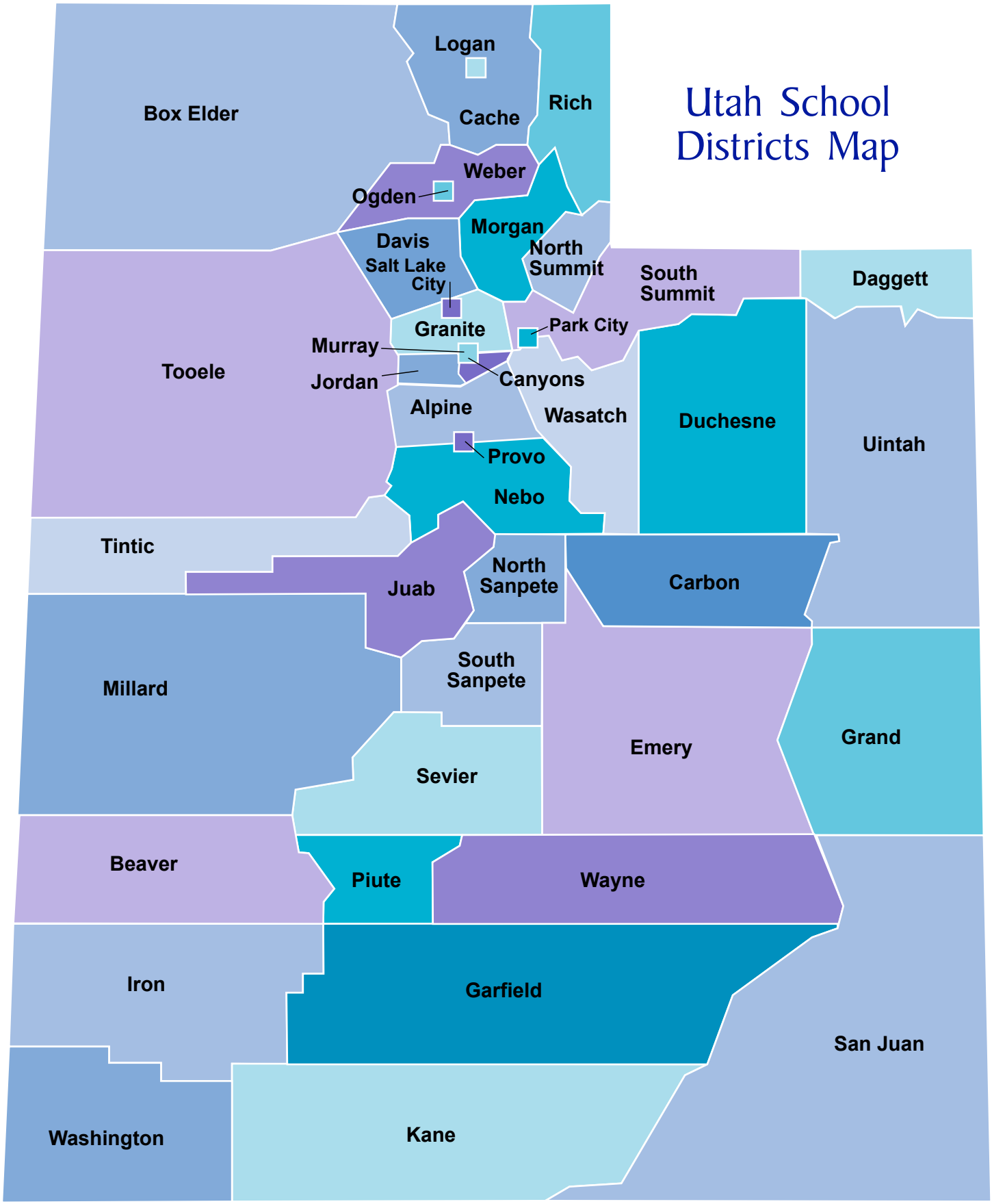

DISTRICT SUPERINTENDENTS

2016–17

ALPINE — Samuel Y. Jarman
575 N 100 E — 801-610-8400
American Fork 84003 — (F) 801-610-8516
www.alpineschools.org

BEAVER — Ray Terry
P.O. Box 31 — 435-438-2291
Beaver 84713 — (F) 435-438-5898
www.beaver.k12.ut.us

BOX ELDER — Ronald D. Tolman
960 South Main — 435-734-4800
Brigham City 84302 — (F) 435-734-4833
www.besd.net

CACHE — Steven C. Norton
2063 N 12th E — 435-752-3925
Logan 84341 — (F) 435-753-2168
www.ccsdut.org

CANYONS — James Briscoe
9361 S 300 E — 801-826-5000
Sandy 84070 — (F) 801-826-5053
www.canyonsdistrict.org

CARBON — Steven E. Carlsen
251 W 400 N — 435-637-1732
Price 84501 — (F) 435-637-9417
www.carbonschools.org

DAGGETT — E. Bruce Northcott
196 W 200 N — 435-784-3174
P.O. Box 249 — (F) 435-784-3920
Manila 84046
www.dsdf.org

DAVIS — Interim, Craig Carter
45 E State Street — 801-402-5261
P.O. Box 588 — (F) 801-402-5249
Farmington 84025
www.davis.k12.ut.us

DUCHESNE — David Brotherson
50 E 100 S — 435-738-1240
P.O. Box 446 — (F) 435-738-1254
Duchesne 84021
www.dcsd.org

EMERY — Larry W. Davis
120 North Main — 435-687-9846
P.O. Box 120 — (F) 435-687-9849
Huntington 84528
www.emerycsd.org

GARFIELD — Tracy Davis
145 East Center — 435-676-8821
P.O. Box 398 — (F) 435-676-8266
Panguitch 84759
www.garfk12.org

GRAND — Scott L. Crane
264 South 400 East — 435-259-5317
Moab 84532 — (F) 435-259-6212
www.grandschools.org

GRANITE — Martin W. Bates
2500 S State — 385-646-5000
Salt Lake City 84115 — (F) 385-646-4128
www.graniteschools.org

IRON — Shannon Dulaney
2077 W Royal Hunte Dr. — 435-586-2804
Cedar City 84720 — (F) 435-586-2815
www.irondistrict.org

JORDAN — Patrice A. Johnson
7387 S Campus View Drive — 801-567-8100
West Jordan 84084-5500 — (F) NA
www.jordandistrict.org

JUAB — Rick Robins
346 E 600 N — 435-623-1940
Nephi 84648 — (F) 435-623-1941
www.juabsd.org

KANE — Ben Dalton
746 S 175 E — 435-644-2555
Kanab 84741 — (F) 435-644-2509
www.kane.k12.ut.us

LOGAN CITY — Frank Schofield
101 West Center — 435-755-2300
Logan 84321 — (F) 435-755-2311
www.loganschools.org

MILLARD — David V. Styler
285 E 450 N — 435-864-1000
Delta 84624 — (F) 435-864-5684
www.millard.k12.ut.us

MORGAN — Douglas D. Jacobs
240 E Young Street — 801-829-3411
P.O. Box 530 — (F) 801-829-3531
Morgan 84050
www.morgansd.org

MURRAY — Steven K. Hirase
5102 South Commerce Drive — 801-264-7400
Murray 84107 — (F) 801-264-7456
www.murrayschools.org

NEBO — Rick Nielsen
350 South Main — 801-354-7400
Spanish Fork 84660 — (F) 801-798-4010
www.nebo.edu

NORTH SANPETE — Samuel Ray
220 E 700 S — 435-462-2485
Mt. Pleasant 84647 — (F) 435-462-2480
www.nsanpete.org

NORTH SUMMIT — Jerre Holmes
Box 497 — 435-336-5654
Coalville 84017-0497 — (F) 435-336-2401
www.nsummit.org

OGDEN CITY — Sandy Coroles
1950 Monroe Blvd. — 801-737-7300
Ogden 84401 — (F) 801-627-7654
www.ogdensd.org

PARK CITY — Ember Conley
2700 Kearns Blvd. — 435-645-5600
Park City 84060 — (F) 435-645-5609
www.pcschools.us

PIUTE — Shane Erickson
500 North Main — 435-577-2912
P.O. Box 69 — (F) 435-577-2561
Junction 84740
www.piutek12.org

PROVO CITY — Keith Rittel
280 W 940 N — 801-374-4800
Provo 84604 — (F) 801-374-4808
www.provo.edu

RICH — Dale Lamborn
25 S 100 W — 435-793-2135
P.O. Box 67 — (F) 435-793-2136
Randolph 84064
www.richschool.org

SALT LAKE CITY — Alexa Cunningham
440 E 100 S — 801-578-8599
Salt Lake City 84111-1898 — (F) 801-578-8248
www.slcschools.org

SAN JUAN — Edward Lyman
200 North Main — 435-678-1200
Blanding 84511 — (F) 435-678-1272
www.sjsd.org

SEVIER — Cade J. Douglas
180 East 600 North — 435-896-8214
Richfield 84701 — (F) 435-896-8804
www.seviersd.org

SOUTH SANPETE — Kent Larsen
39 South Main — 435-835-2261
Manti 84642 — (F) 435-835-2265
www.ssanpete.org

SOUTH SUMMIT — Shad Sorenson
285 E 400 S — 435-783-4301
Kamas 84036 — (F) 435-783-4501
www.ssummit.org

TINTIC — Kodey Hughes
545 E Main Street — 435-433-6363
P.O. Box 210 — (F) 435-433-6643
Eureka 84628
www.tintic.k12.ut.us

TOOELE — Scott A. Rogers
92 Lodestone Way — 435-833-1900
Tooele 84074 — (F) 435-833-1912
www.tooeleschools.org

UINTAH — Mark Dockins
635 W 200 S — 435-781-3100
Vernal 84078 — (F) 435-781-3107
www.uintah.net

WASATCH — Paul Sweat
101 E 200 N — 435-654-0280
Heber City 84032 — (F) 435-654-4714
www.wasatch.edu

WASHINGTON — Larry Bergeson
121 W Tabernacle — 435-673-3553
St. George 84770 — (F) 435-673-3216
www.washk12.org

WAYNE — John Fahey
79 N 100 W — 435-425-3813
P.O. Box 127 — (F) 435-425-3806
Bicknell 84715
www.waynesd.org

WEBER — Jeff M. Stephens
5320 S Adams Ave. Pkwy — 801-476-7800
Ogden 84405 — (F) 801-476-8139
www.wsd.net

UTAH STATE SUPERINTENDENTS OF PUBLIC INSTRUCTION, 1851–2017

Utah Territorial School Superintendents	
Elias Smith, Superintendent of Primary Schools	1851 to 1856
William Willis, Superintendent of Common Schools	1856 to 1862
Robert L. Campbell, Superintendent of Common Schools	1862 to 1874
O. H. Riggs, Territorial Superintendent of District Schools	1874 to 1877
John Taylor, Territorial Superintendent of District Schools	1877 to 1881
L. John Nuttall, Territorial Superintendent of District Schools	1881 to 1887
P. L. Williams, Territorial Commissioner of Schools	1887 to 1889
Jacob S. Boreman, Territorial Commissioner of Schools	1889 to 1894
T. B. Lewis, Territorial Commissioner of Schools	1894 to 1896

Utah State Superintendents of Public Instruction	
John R. Park	January 1896 to September 1900
Emma J. McVicker	October 1900 to January 1901
A. C. Nelson	January 1901 to December1913
A. C. Matheson	December 1913 to January 1915
E. G. Gowans	January 1915 to July 1919
G. N. Child	July 1919 to July 1920
L. H. Muir	July 1920 to January 1921
George Thomas	January 1921 to July 1921
C. N. Jensen	July 1921 to January 1933
Charles H. Skidmore	January 1933 to January 1945
E. Allen Bateman	January 1945 to October 1960
Wilburn N. Ball	January 1961 to April 1962
Marsden B. Stokes (Acting)	April 1962 to August1962
Marion G. Merkley	August 1962 to April 1963
Marsden B. Stokes (Acting)	April 1963 to May 1963
T. H. Bell	June 1963 to March 1970
Walter D. Talbot	April 1970 to June 1982
Vaughn L. Hall (Acting)	April 1982 to July 1982
G. Leland Burningham	July 1982 to May 1985
Bernarr S. Furse	April 1985 to December 1986
James R. Moss	December 1986 to April 1990
Scott W. Bean (Acting)	April 1990 to September 1990
Jay B. Taggart	September 1990 to March 1992
Scott W. Bean	April 1992 to January 1999
Steven O. Laing	January 1999 to March 2004
Patrick Ogden (Acting)	April 2004 to June 2004
Patti Harrington	June 2004 to June 2009
Larry K. Shumway	July 2009 to December 2012
Martell Menlove	January 2013 to August 2014
Joel Coleman (Interim)	August 2014 to November 2014
Brad C. Smith	November 2014 to February 2016
Sydnee Dickson (Interim)	February 2016 to June 2016
Sydnee Dickson	June 2016

UTAH STATE GOVERNMENT OFFICES

GOVERNOR'S OFFICE

Governor:
Gary R. Herbert

Advisor for Education:
Tami Pyfer
Phone: (801) 538-1178
E-mail: tpyfer@utah.gov

Administrative Assistant
for Education:
Shannon Simonsen
Phone: (801) 538-1076
Fax: (801) 538-1528
E-mail: ssimonsen@utah.gov

Governor's Deputy Chief of Staff
and Communications Director:
Jon Cox
Phone: (801) 538-1503
Fax: (801) 538-1528
E-mail: jcox@utah.gov

Administrative Assistant for
Communications: Caroline Slater
Phone: (801) 538-1017
Fax: (801) 538-1528
E-mail: cslater@utah.gov

Governor's Director of State and
Federal Relations: Wesley Smith
Phone: (801) 673-4982
Fax: (801) 538-1528
E-mail: wesleysmith@utah.gov

LT. GOVERNOR'S OFFICE

Lt. Governor:
Spencer J. Cox
Phone: (801) 538-1041
E-mail: spencercox@utah.gov

Executive Assistant to
Lt. Governor:
Lynette Erickson
Phone: (801) 538-1048
E-mail: lyerickson@utah.gov

GOVERNOR'S OFFICE OF MANAGEMENT AND BUDGET

Director: Kristen Cox
Phone: (801) 538-1705
E-mail: kristencox@utah.gov

Public Education Analyst:
Phil Dean
Phone: (801) 538-1714
E-mail: phildean@utah.gov

ATTORNEY GENERAL'S OFFICE

Attorney General:
Sean D. Reyes
Phone: (801) 538-9600
Fax: (801) 538-1121
1-800-244-4636
E-mail: uag@utah.gov

Assistant Attorney General
for Public Education:
Nicole Call
Phone: (801) 538-7523
Fax: (801) 538-7768
E-mail: ncall@utah.gov

Assistant Attorney General
for Public Education:
Bryan Quesenberry
Phone: (801) 538-7885
Fax: (801) 538-7768
E-mail: bquesenberry@utah.gov

LEGISLATIVE FISCAL ANALYST'S OFFICE

Director: Jonathan Ball
Phone: (801) 538-1034
Fax: (801) 538-1692
E-mail: jball@le.utah.gov

Fiscal Analyst for Education
Ben Leishman
Phone: (801) 538-1034
Fax: (801) 538-1692

LEGISLATIVE RESEARCH AND GENERAL COUNSEL

Director: Michael Christensen
Phone: (801) 538-1032
Fax: (801) 538-1712
E-mail: mchristensen@le.utah.gov

General Counsel:
John L. Fellows
Phone: (801) 538-1032
Fax: (801) 538-1712
E-mail: jfellows@le.utah.gov

LEGISLATIVE AUDITOR GENERAL

Legislative Auditor:
John Schaff
Phone: (801) 538-1033
Fax: (801) 538-1063
E-mail: jschaff@le.utah.gov

Deputy Auditor General:
Darin Underwood
Phone: (801) 538-1033
Fax: (801) 538-1063
E-mail: dunderwood@le.utah.gov

SENATE INFORMATION

Phone: (801) 538-1035

HOUSE INFORMATION

Phone: (801) 538-1029

UTAH STATE LEGISLATURE

EDUCATION STANDING COMMITTEES

UTAH STATE HOUSE OF REPRESENTATIVES
(801) 538-1029
www.le.state.ut.us

UTAH STATE SENATE
(801) 538-1035
www.utahsenate.org

EXECUTIVE APPROPRIATIONS COMMITTEE
Rep. Dean Sanpei, Co-Chair
Sen. Lyle W. Hillyard, Co-Chair
Rep. Brad L. Dee, Vice Chair
Sen. Jerry W. Stevenson, Vice Chair
Sen. J. Stuart Adams
Rep. Patrice M. Arent
Rep. Joel K. Briscoe
Rep. Rebecca Chavez-Houck
Sen. Jim Dabakis
Sen. Gene Davis
Rep. James A. Dunnigan
Sen. Luz Escamilla
Rep. Francis D. Gibson
Rep. Gregory H. Hughes
Rep. Brian S. King
Sen. Peter Knudson
Sen. Karen Mayne
Sen. Wayne L. Niederhauser
Sen. Ralph Okerlund
Rep. Brad R. Wilson
Deputy Director: Steven M. Allred
Director: Jonathan Ball
Administrative Assistant: Greta G. Rodebush

UTAH STATE HOUSE OF REPRESENTATIVES EDUCATION STANDING COMMITTEE
Rep. Bradley G. Last, Chair
Rep. V. Lowry Snow, Vice Chair
Rep. LaVar Christensen
Rep. Kim Coleman
Rep. Bruce R. Cutler
Rep. Steve Eliason
Rep. Justin L. Fawson
Rep. Francis D. Gibson
Rep. Eric K. Hutchings
Rep. David E. Lifferth
Rep. Daniel McCay
Rep. Carol Spackman Moss
Rep. Michael E. Noel
Rep. Marie H. Poulson
Policy Analyst: Tiffany A. Stanley

UTAH STATE SENATE EDUCATION STANDING COMMITTEE
Sen. Ann Millner, Chair
Sen. Stuart Adams
Sen. Deidre Henderson
Sen. Lyle Hillyard
Sen. Jani Iwamoto
Sen. Wayne Niederhauser
Sen. Howard Stephenson
Policy Analyst: Allyson R. Goldstein

PUBLIC EDUCATION JOINT APPROPRIATIONS SUBCOMMITTEE
Rep. Steve Eliason, Co-Chair
Sen. Lyle Hillyard, Co-Chair
Rep. Michael S. Kennedy, Vice Chair
Sen. J. Stuart Adams
Rep. Joel K. Briscoe
Rep. LaVar Christensen
Rep. Bruce R. Cutler
Rep. Rebecca P. Edwards
Rep. Justin L. Fawson
Sen. Lincoln Fillmore
Rep. Francis D. Gibson
Sen. Jani Iwamoto
Rep. Bradley G. Last
Rep. David E. Lifferth
Sen. Ann Millner
Rep. Marie H. Poulson
Rep. Kraig Powell
Sen. Howard Stephenson
Sen. Jerry Stevenson
Sen. Daniel W. Thatcher
Rep. Norman K. Thurston
Fiscal Analyst: Ben Leishman
Fiscal Analyst: Jill L. Curry

UTAH STATE INTERIM EDUCATION COMMITTEE
Rep. Bradley G. Last, Co-Chair
Sen. Ann Millner, Co-Chair
Rep. LaVar Christensen
Rep. Bruce R. Cutler
Sen. Jim Dabakis
Rep. Steve Eliason
Rep. Justin L. Fawson
Sen. Lincoln Fillmore
Rep. Francis D. Gibson
Rep. Eric K. Hutchings
Rep. David E. Lifferth
Rep. Daniel McCay
Rep. Carol Spackman Moss
Rep. Michael E. Noel
Rep. Marie H. Poulson
Rep. V. Lowry Snow
Sen. Howard A. Stephenson
Sen. Stephen H. Urquhart
Policy Analyst: Tiffany A. Stanley
Policy Analyst: Allyson R. Goldstein
Associate General Counsel: Victoria Ashby
Associate General Counsel: Rebekah M. Bradway
Associate General Counsel: Michael E. Curtis
Legislative Assistant: Debra Hale

UTAH STATE BOARD OF EDUCATION

250 East 500 South/P.O. Box 144200
Salt Lake City, UT 84114–4200
For Board member e-mails go to
http://schoolboard.utah.gov/board-member-bios

DISTRICT 1
Terryl Warner
623 Anderson Avenue
Hyrum, UT 84319
Phone: (435) 512-5241

DISTRICT 2
Spencer F. Stokes
4259 Skyline Drive
Ogden, UT 84403
Phone: (801) 923-4908

DISTRICT 3
Linda B. Hansen
5149 Village Wood Drive
West Valley City, UT
84120
Phone: (801) 966-5492

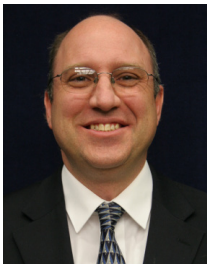

DISTRICT 4
David L. Thomas, 1st
Vice Chair
7875 South 2250 East
South Weber, UT 84405
Phone: (801) 479-7479

DISTRICT 5
Laura Belnap
845 East 1500 South
Bountiful, UT 84010
Phone: (801) 699-7588

DISTRICT 6
Brittney Cummins
4601 Poseidon Drive
West Valley City, UT
84120
Phone: (801) 969-5712

DISTRICT 7
Leslie B. Castle
2465 St. Mary's Drive
Salt Lake City, UT 84108
Phone: (801) 581-9752

DISTRICT 8
Jennifer A. Johnson, 2nd
Vice Chair
802 Winchester St. #100
Murray, UT 84107
Phone: (801) 742-1616

DISTRICT 9
Joel Wright
9102 Silver Lake Drive
Cedar Hills, UT 84062
Phone: (801) 426-2120

DISTRICT 10
David L. Crandall, Chair
13464 Saddle Ridge Dr.
Draper, UT 84020
Phone: (801) 232-0795

DISTRICT 11
Jefferson Moss
1668 Aspen Circle
Saratoga Springs, UT
84045
Phone: (801) 916-7386

DISTRICT 12
Dixie L. Allen
218 West 5250 North
Vernal, UT 84078
Phone: (435) 789-0534

Continued

UTAH STATE BOARD OF EDUCATION
(Continued)

DISTRICT 13
Stan Lockhart
1413 South 1710 East
Provo, UT 84606
Phone: (801) 368-2166

DISTRICT 14
Mark Huntsman
435 South 700 East
Fillmore, UT 84631
Phone: (435) 979-4301

DISTRICT 15
Barbara W. Corry
1022 Cedar Knolls
Cedar City, UT 84720
Phone: (435) 586-3050

Sydnee Dickson
State Superintendent of
Public Instruction
Phone: (801) 538-7510

Lorraine Austin
Board Secretary
Phone: (801) 538-7517

Organization Chart

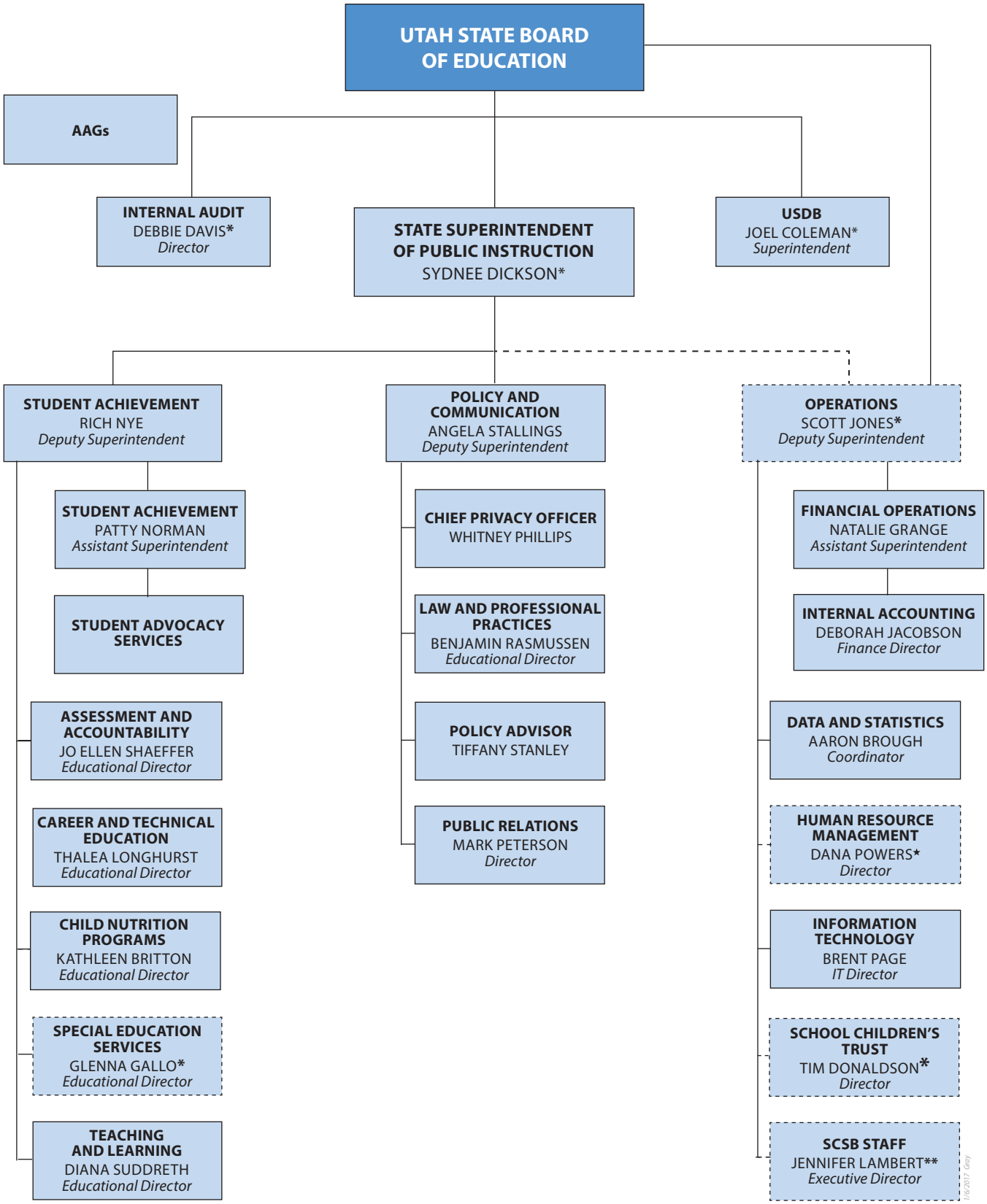

* *Reports directly to the State Board of Education*
** *Reports directly to the State Charter School Board*
★ *Reports directly to the Department of Human Resource Management*

UTAH STATE BOARD OF EDUCATION

250 East 500 South, P.O. Box 144200, Salt Lake City, UT 84114-4200
Fax: (801) 538-7768 TDD/Voice: (801) 538-7530 Relay: 711

For numbers not listed: (801) 538-7500
Internet Address: http://www.schools.utah.gov
To reach any employee by e-mail use the following format:
fname.lname@schools.utah.gov
For State Board member e-mails go to http://schoolboard.utah.gov/board-member-bios

STATE BOARD OF EDUCATION

Fax: (801) 538-7768
Website: http://schoolboard.utah.gov/

Allen, Dixie L.	District 12	435-789-0534
Austin, Lorraine	Secretary to the Board	801-538-7517
Belnap, Laura	District 5	801-699-7588
Castle, Leslie B.	District 7	801-581-9752
Corry, Barbara	District 15	435-586-3050
▶ Crandall, David L.	District 10/Board Chair	801-232-0795
Cummins, Brittney	District 6	801-969-5712
Hansen, Linda B.	District 3	801-966-5492
Huntsman, Mark	District 14	435-979-4301
Johnson, Jennifer A.	District 8/2nd Vice Chair	801-742-1616
Lockhart, Stan	District 13	801-368-2166
Moss, Jefferson	District 11	801-916-7386
Stokes, Spencer F.	District 2	801-923-4908
Thomas, David L.	District 4/1st Vice Chair	801-479-7479
Warner, Terryl	District 1	435-512-5241
Wheeler, Emilie	Communications Specialist	801-538-7512
		Cell 801-707-8421
Wright, Joel	District 9	801-426-2120

STATE CHARTER SCHOOL BOARD

Fax: (801) 538-7750

Brockbank, Dean	Member	538-7720
Collins, Jonathan	Board Secretary	538-7720
Davis, Bruce	Member	538-7720
Elinkowski, Kristin	Chair	538-7720
Enger, Robert	Member	538-7720
Haws, Greg	Member	538-7720
Smith, Michelle	Member	538-7720
Tonks, DeLaina	Vice Chair	538-7720

ADMINISTRATION

Fax: (801) 538-7768

▶ Dickson, Sydnee	State Superintendent of Public Instruction	538-7510
Snelson, LesLee	Executive Assistant	538-7510
Morandy, Tina	Support Services Coordinator	538-7526
Jones, Scott	Deputy Superintendent of Operations	538-7514
Wilcox, Cammy	Support Services Coordinator	538-7514

Grange, Natalie	Assistant Superintendent of Financial Operations	538-
Houskeeper, Kathy	Information Technician	538-7500
Nye, Rich	Deputy Superintendent of Student Achievement	538-7550
Rieben, Cheri	Support Services Coordinator	538-7515
Norman, Patty	Assistant Superintendent of Student Achievement	538-7760
Stallings, Angela	Deputy Superintendent of Policy and Communication	538-7550
Prideaux, Cybil	Support Services Coordinator	538-7550
Phillips, Whitney	Chief Privacy Officer	538-7523
Stanley, Tiffany	Policy Advisor	538-7715

ASSESSMENT AND ACCOUNTABILITY

Fax: (801) 538-7845

▶ Shaeffer, Jo Ellen	Educational Director	538-7811
Jensen, Tori	Administrative Secretary	538-7836
Andrus, Jennifer	Office Specialist	538-7702
Battaglia, Angela	Educational Specialist, NAEP	538-7814
Benson, Julie	Educational Development Coordinator	538-7542
Borrack, Joe	Educational Specialist, Contracts	538-7641
Carter, Cydnee	Educational Specialist	538-7654
Gale, Sherry	Financial Analyst	538-7815
Kennett, Daron	Educational Specialist, Secondary ELA, WIDA	538-7819
Phillips, Whitney	Accountability Specialist	538-7651
Pierce, Char	Executive Secretary	538-7722
Quinn, Julie	Test Administration and Data Coordinator	538-7723
Rathke, Kim	Educational Specialist, Formative Assessment	538-7876
Roskelley, Scott	Educational Specialist	538-7663
Sallay, David	Assessment Data Specialist	538-7758
Southam, Teri	Educational Specialist	
Sweeten, Emily	Executive Secretary	538-7730
Vawdrey, Todd	Educational Specialist, Secondary Math	538-7809
Wright, Jared	Educational Specialist, Test Administration	538-7871

CAREER AND TECHNICAL EDUCATION

Fax: (801) 538-7868

▶ Longhurst, Thalea	Educational Director	538-7889
Curtin, Andrea	Administrative Secretary	538-7865
Bolin, Rachel	Educational Specialist, Health Science	538-7843
Bradshaw, Maggie	Executive Secretary	538-7941
Cook, Travis	Educational Specialist, GLS, Work-base Learning	538-7849
Deimler, William	Educational Specialist, Agricultural Education	538-7856
deShazo, Laura	Educational Specialist, Business Education	538-7572
Fischio, Shannon	Educational Specialist, Web Page Management	554-1387
Hall, Jennifer	Office Specialist	538-7854
Hart, Pearl	Educational Specialist, Family & Consumer Sciences	538-7890
Higgs, Ashley	Educational Specialist, College and Career K-8	538-7594
Jacobson, Brandon	Educational Specialist, Information Technology	538-7946
Livingston, Douglas	Educational Specialist, Technology and Engineering Education	538-7598

Loamanu, Susan	Office Specialist, CTE Relicensure	538-7662
McDonald, Jeff	Educational Specialist, Management Information Systems	538-7657
Milliken, Dave	Educational Specialist, Skilled & Technical Sciences	538-7855
Moore, Savannah	Office Specialist	538-7976
Morton, Wendi	Educational Coordinator, CTE Program Support, CTE State and Federal Programs	538-7738
Olmstead, Brian	Educational Coordinator, CTE Program Support, Program Approval, Pathways	538-7852
Richens, Greg	Educational Specialist, CTE Skill Certificate	538-7853
Sanchez, Iris	Office Specialist	538-7847
Silcott, Tracy	Executive Secretary	538-7942
Sutton, Diane	Financial Analyst	538-7839
Thomas, Susan	Program Assistant, Career & Pathway Resources	538-7707
Tomlin, TC	Program Assistant	538-7875

CHARTER SCHOOLS

Fax: (801) 538-7750

▶ Lambert, Jennifer	Educational Director	538-7817
Collins, Jonathan	Administrative Assistant	538-7720
Cisneros, Rabecca	Training Coordinator	538-7990
Estrada, Blanca	Research Consultant	538-7958

CHILD NUTRITION PROGRAMS

Fax: (801) 538-7883

▶ Britton, Kathleen	Educational Director	538-7513
	Administrative Secretary	538-7755
Anderson, Matthew	Summer/After School/Farm to School Coordinator	538-7682
Bruhn, Chris	Grant/Procurement Analyst	538-7692
Burch, William	Schools Specialist	538-7972
Church, Jessica	Schools Specialist	538-7691
Durrant, Maryann	CACFP Specialist	538-7624
Frey, Louise	CACFP Specialist	538-7696
Garrison, Alexis	Auditor	538-7879
Haberkern, Leslie	Schools Specialist	538-7562
Ivie, Sadie	Schools Specialist	538-7686
Jackson, Braquel	CACFP Specialist	538-7563
Johnson, Alisha	Financial Manager	538-7603
Jonas, Lacie	CACFP Specialist	
Knill, Amanda	Schools Specialist	538-7683
Loveland, Kimberly	NSLP Coordinator	538-7684
Magnetti, Jenna	Office Specialist	538-7680
Martin, Clay	CACFP Program Lead	538-7971
Martin, Michelle	CACFP Program Lead	538-7687
Parcell, Devon	CACFP Coordinator	538-7689
Parr, Candace	CACFP Specialist	538-7613
Smith, Janalee	Schools Specialist	538-7685
Walker, Tammi	Sr. Business Analyst	538-7920

Wheeler, Kate	CACFP Specialist	538-7659
Woolsey, Amy	Schools Specialist	538-7697

DATA AND STATISTICS

▶ Brough, Aaron	Data and Statistics Coordinator	538-7922
Holt, M'LIssa	Executive Secretary	538-7618
Glenn, Calista	Research Consultant	538-7619
McIlvenna, Malia	Research Consultant	538-7731
Raphael, Randy	Research Consultant	538-7908
Tay, Albert	Project Manager, UDA	538-7978
Wald, Sarah	Research Consultant	538-7947

FINANCIAL OPERATIONS

Fax: (801) 538-7729

▶ Grange, Natalie	Assistant Superintendent of Financial Operations School Finance Director	538-7668
Baltazar, Brett	Auditor, School Finance	538-7802
Barrett, Jaime	Minimum School Program Coordinator	538-7667
Ford, Shaunna	Specialist, School Finance	538-7672
Hardman, Jackie	Auditor, Pupil Transportation	538-7577
Hortin, Von	Auditor, School Finance	538-7670
Jorgensen, Jacob	Grants Compliance Officer	538-7671
Kanth, Cory	Program Specialist, Statewide Online Education Program	538-7660
Martin, Murrell	Specialist, Pupil Transportation	538-7666
McInnis, Kirin	Research Consultant	538-7674
Youngfield, Jenefer	Specialist, School Construction and Inspection	538-7669

HUMAN RESOURCE MANAGEMENT

Fax: (801) 538-7786

▶ Rodemack, Dave	Human Resource Management Director	538-7652
Adkins, Etta	Human Resource Specialist	538-7560
Fitzgerald, Jennifer	Human Resource Analyst	538-7653
Smith, Lisa	Human Resource Analyst	538-7650

INFORMATION TECHNOLOGY

Fax: (801) 538-7938

▶ Page, Brent	Information Technology Director	538-7759
Tyrrell, Kellie	Administrative Secretary/Financial Analyst	538-7900
Andrews, Rebecca	Technical Support Specialist	538-7903
Barnett, David	Technical Support Specialist	538-7675
Bradshaw, Derek	IT Analyst	538-7921
Brink, Colter	Technical Support Specialist	538-7634
Bronson, Gary	IT Analyst	538-7595
Browne, Jared	IT Analyst/Supervisor	538-7911
Buys, Curtis	IT Analyst	538-7570
Carlson, Brady	IT Analyst	538-7943
Child, Casey	IT Analyst	538-7906
Clyde, William	IT Analyst	538-7897
Davis, Tim	Technical Support Specialist	538-7933

Edwards, Floyd	IT Analyst	538-7912
Greene, Jeff	Technical Support Specialist	538-7516
Harris, Benjamin	IT Analyst	538-7553
Hill, Jared	Information Security Analyst	538-7848
Howard, C. Derek	Information Technology Manager	538-7614
Huber, Paula	Technical Support Specialist/Supervisor	538-7774
Hughes, David	Information Technology Manager	538-7974
Isom, Sue	IT Analyst	538-7954
Johnson, Shane	Technical Support Specialist	538-7690
Jones, Samuel	IT Analyst	538-7955
Lawrence, Keith	Technical Support Specialist	538-7822
Loth, Sean	Information Technology Manager	538-7706
Lundquist, Kent	IT Analyst	538-7956
Marx, Christine	IT Analyst	538-7930
McEwan, Marianne	Technical Support Specialist	538-7864
Millar, Michelle	Web Developer	538-7913
Mills, Tyler	IT Analyst	538-7655
Nicholson, Robert	IT Analyst	538-7931
Nilsen, Bryan	IT Analyst	538-7896
Parra, Tugs	IT Analyst/Supervisor	538-7963
Perkins, Sean	IT Analyst	538-7940
Record, Jerry	Specialist, Media Production/EDNET Studio	538-7642
Ruff, Marlene	Technical Support Specialist	538-7620
Schmidt, Anthony	IT Analyst	538-7924
Scott, Joshua	Technical Support Specialist/Supervisor	538-7584
Sears, Burke	IT Analyst/Supervisor	538-7928
Shihab, Rayhan	IT Analyst	538-7823
Sorensen, Anita	IT Analyst/Supervisor	538-7537
Sorensen, Derral	IT Analyst	538-7932
Stocks, Eliza	Technical Support Specialist	538-7916
Tew, Emily	IT Analyst	538-7901
Thirunavukkarasu, Hemalatha	IT Analyst	538-7581
Thompson, Michael	IT Analyst/Supervisor	538-7599
Tinney, Darin	Media Producation Specialist	538-7642
Tjoland, Roxanne	IT Analyst	538-7779
Wagstaff, Mark	Technical Support Specialist	538-7960
West, Dawn	Technical Support Specialist	538-7914
Willis, Evan	IT Analyst	538-7592
Woodruff, Kevin	IT Analyst	538-7848
Yates-Givens, Jenn	Technical Support Specialist	538-7934

INTERNAL ACCOUNTING

Fax: (801) 538-7605

▶ Jacobson, Deborah	Finance Director/Controller	538-7627
Abildskov, Katy	Purchasing Technician	538-7620
Beckstrom, Jeffrey	Financial Analyst	538-7608
Bentley, Charles	Financial Manager	538-7633
Bergener, Mary	Financial Analyst	538-7626
Knowlden, Mark	Financial Manager	538-7701
Mak, Sue	Financial Manager	538-8729
McNeice, Kristen	Purchasing Technician	538-7880

Olson, Kathy	Financial Analyst	538-7860
Urban, Alexandra	Financial Analyst	538-7625
Waggoner, Kim	Mail Services	538-7628
Worthington, Anna	Purchasing Agent	538-7623

INTERNAL AUDIT

Fax: (801) 538-7768

▶ Davis, Debbie	Internal Audit Director	538-7639
Dayley, Tamra	Internal Auditor, Financial Supervisor	538-7718
Faust, Barbie	Internal Auditor, Performance	538-7708
John, Kevin	Internal Auditor, Performance Supervisor	538-7703
McQueary, Jon	Internal Auditor, Financial	538-7582
Parriott, Vonda	Internal Auditor, Performance	538-7521
Hotline		538-7813

LAW AND PROFESSIONAL PRACTICES

Fax: (801) 538-7768

▶ Rasmussen, Benjamin	Educational Director/Law	538-7835
Akin, Kathy	Administrative Secretary/Law	538-7830
▶ Rasmussen, Benjamin	Executive Officer/Professional Practices	538-7835
Schulz, Brandie	Administrative Secretary/Professional Practices	538-7745
Ferguson, Nicole	Investigator	538-7583
Oler, Stephen	Investigator	538-7818

PROFESSIONAL PRACTICES

See Law and Professional Practices

PUBLIC RELATIONS

Fax: (801) 538-7768

▶ Peterson, Mark	Public Relations Director	538-7635
Gray, Lee	Graphic Designer	538-7507
Iizuka, Emily	Publications Editor	538-7894
Orellana, Roxana	Public Information Officer	538-7505

SCHOOL CHILDREN'S TRUST

Fax: (801) 538-7816

▶ Donaldson, Tim	School Children's Trust Director	538-7709
Gordon, Natalie	Specialist	538-7533
Plant, Paula	Specialist	538-7555
Rupp, Karen	Trainer	538-7764

SPECIAL EDUCATION

Fax: (801) 538-7991

▶ Gallo, Glenna	Educational Director	538-7757
Nordfelt, Emily	Administrative Secretary	538-7757
Adams, Lindsey	Educational Specialist, Results Driven Accountability	538-7806
Benke, Dawn	Carson Smith, Paraeducators	538-7576
Bowman, Jessica	Educational Specialist	

Bytheway, Emily	Program Specialist, UPIPS, Finance	538-7936
Dearden, Nate	Dispute Resolution, Parents	538-7906
Fratto, Kim	Educational Coordinator, Access to LRE, SLC Effective Instruction	538-7716
Gooley, Tracy	Educational Specialist, Assessment	538-7887
Johnson, Sheri	Financial Analyst	538-7569
Lewis, Becky	Program Specialist, Licensing	538-7874
Loving, Susan	Educational Specialist, Transition, TBI	538-7645
Milligan, Patsy	Educational Specialist, Finance Fiscal & Data Reporting	538-7724
Murakami, Yuriko	Technical Support Specialist	538-7705
Peterson, Rebecca	Educational Specialist	538-7694
Salazar, Amie	Office Speicalist	
Semerad, Tanya	Educational Specialist	
Sutherland, Betsy	Educational Specialist, Preschool	538-7948
Thomas, Crystal	Educational Specialist, Sensory Impairments Related Services, Assistive Technology	538-7589
Unker, Rebecca	Educational Specialist, State Systemic Improvement Plan (SSIP)	538-7907
Voorhies, Leah	Educational Coordinator, State Systemic Improvement Plan (SSIP)	538-7898
Young, Ellie	Educational Specialist, Utah Multi-Tiered System of Supports (UMTSS)	538-7866

STUDENT ADVOCACY SERVICES (COUNSELING, EQUITY, & PREVENTION)

Fax: (801) 538-7804

▶ White, Ann	Educational Director	538-7827
Stitt, Tandalaya	Administrative Secretary	538-7509
Anderson, Carol	Educational Specialist, School-Based Mental Health & PBIS	538-7727
Charlesworth, Amanda	Trainer I, Comprehensive Counseling & Guidance	538-7640
Cottam, Mike	Training Coordinator, Prevention Dimensions	360-5747
Davis, Cathy	Educational Specialist, Suicide Prevention	538-7861
Hinkson, BettySue	Educational Specialist, School Nurses	419-1078
Larsen, Verne	Educational Specialist, Prevention, Sexual Abuse & Violence	538-7713
Metzger, Colin	Educational Specialist	538-7647
Ron, Leslee	Office Specialist, Prevention, Sexual Abuse & Violence, Suicide Prevention, Prevention Dimensions, 504 & Neglected	538-7863
Todd, Holly	Educational Specialist, Comprehensive Counseling & Guidance	538-7643
Tsosie-Jensen, Lillian	Educational Coordinator	538-7962
Tu'ua, Momi	Educational Specialist, Comprehensive Counseling & Guidance	538-7828
Adams, Lindsey	Educational Specialist, Results Driven Accountability	538-7806
Benke, Dawn	Carson Smith, Paraeducators	538-7576
Bowman, Jessica	Educational Specialist	
Bytheway, Emily	Program Specialist, UPIPS, Finance	538-7936

Dearden, Nate	Dispute Resolution, Parents	538-7906
Fratto, Kim	Educational Coordinator, Access to LRE, SLC Effective Instruction	538-7716
Gooley, Tracy	Educational Specialist, Assessment	538-7887
Johnson, Sheri	Financial Analyst	538-7569
Lewis, Becky	Program Specialist, Licensing	538-7874
Loving, Susan	Educational Specialist, Transition, TBI	538-7645
Milligan, Patsy	Educational Specialist, Finance Fiscal & Data Reporting	538-7724
Murakami, Yuriko	Technical Support Specialist	538-7705
Peterson, Rebecca	Educational Specialist	538-7694
Salazar, Amie	Office Speicalist	
Semerad, Tanya	Educational Specialist	
Sutherland, Betsy	Educational Specialist, Preschool	538-7948
Thomas, Crystal	Educational Specialist, Sensory Impairments Related Services, Assistive Technology	538-7589
Unker, Rebecca	Educational Specialist, State Systemic Improvement Plan (SSIP)	538-7907
Voorhies, Leah	Educational Coordinator, State Systemic Improvement Plan (SSIP)	538-7898
Young, Ellie	Educational Specialist, Utah Multi-Tiered System of Supports (UMTSS)	538-7866

STUDENT ADVOCACY SERVICES (ALTERNATIVE & ADULT EDUCATION)

Fax: (801) 538-7804

▶ White, Ann	Educational Director	538-7827
Stitt, Tandalaya	Administrative Secretary	538-7509
Ballif, Natasha	Executive Secretary	538-7821
Brock, Rita	Educational Specialist, Enhancement for At-Risk Students, MESA	538-7761
Kaelin, Steve	Educational Specialist, Youth in Custody	538-7867
Kelly, Marty	Educational Coordinator	538-7824
Little, Adam	IT Analyst, Adult Education	538-7638
Patton, Stephanie	Educational Specialist, Adult Education & Corrections	538-7989
Pedersen, Danielle	Educational Specialist, Adult Education	538-7925
Preston, Stephanie	Trainer I	538-7711
Reynolds, Mistyamber	IT Analyst, Adult Education	538-7611
Thorpe, Laurieann	Research Consultant, Youth in Custody	538-7849
Wendell, Merilee	Auditor IV, Fiscal Complicance Monitor, Youth-at-Risk	538-7977

STUDENT ADVOCACY SERVICES (FEDERAL PROGRAMS)

Fax: (801) 538-7804

▶ White, Ann	Educational Director	538-7827
Stitt, Tandalaya	Administrative Secretary	538-7509
Augustin, Kimberly	Educational Specialist	
Donaldson, Rebecca	Educational Coordinator	538-7869
Estrada, Christelle	Educational Specialist, Title III, Immigrant & Refugee	538-7888

Foster, Chuck	Educational Specialist, Title VII–Indian Education	538-7838
Garner, Sheryl	Educational Specialist, School Turnaround	538-7733
Grant, Sandra	Educational Specialist, Title I Monitoring, Fiscal Compliance, RLIS	538-7844
Kelley, Kreig	Educational Specialist, Title I Monitoring	538-7975
Lang, Max	Educational Specialist, School Improvement Migrant	538-7725
Medina, Renee	Office Specialist	538-7704
Meszaros, Murray	Educational Specialist, Title I Part D–Neglected & Delinquent	538-7870
Neal, Ann-Michelle	Educational Specialist, UMTSS	538-7586
Ojeda, Jeff	Educational Specialist, School Improvement & McKinney-Vento	538-7945
Palmer, Robert	Educational Specialist	538-7869
Paredes, Samuel	Financial Analyst	538-7606
Peters, Becky	Executive Secretary	538-7712
Prince, Daphne	Office Specialist	538-7803
Smith, Kellie	Office Specialist, UCA Help Desk & Training	538-7744
Wisham, Lisa	Educational Specialist, Title IV, Afterschool Network, IGP	538-7825

TEACHING AND LEARNING

Fax: (801) 538-7973 Licensing Information: (801) 538-7740
Fax: (801) 538-7769

▶ Suddreth, Diana	Educational Director	538-7739
TBD	Administrative Secretary, Homeschool	538-7788
Austin, Robert	Educational Specialist, Social Studies, International Initiatives	538-7575
Bowe, Melissa	Educational Specialist, Pre-K	538-7585
Callow-Heusser, Catherine	Educational Specialist, UMTSS	538-7952
Campbell, Kristin	Research Consultant II	538-7892
Cassidy, Jeffrey	Office Specialist	538-7562
Conway, Jane	Program Specialist	538-7580
Crossland, Stephanie	Office Specialist, Renewals, ARL, Return to Licensure, Posting Degree	538-7532
Ferris, Stephanie	Office Specialist, Background, Authorizations, Praxis Scores	538-7752
Ford, Penny	Office Specialist, Out-of-State Licenses, ARL	538-7695
Gaisford, Rick	Educational Specialist, Education Technology OnTrack	538-7798
Gamble, Adrienne	Office Specialist, Science, Secondary Math	538-7617
Green, Noralee	Contracts/Grants Specialist	538-7784
Griffin, Alan	Educational Specialist, Curriculum Content, Media, Instructional Materials Center	538-7783
Healey, Devin	Educational Specialist, UMTSS Grant	538-7646
Hernandez, Michelle	Office Specialist, University Recommendations Praxis	538-7801
Honey, Joleigh	Educational Specialist, Secondary Mathematics	538-7794
Horsley, Erica	Executive Secretary, Licensing	538-7741
Jensen, Cathy	Educational Specialist, BTS (Grant), Fine Arts	538-7793
Johnson, Brandie	Office Specialist	538-7834

Johnson, Caren	Office Specialist, Driver's Education, Health/PE	538-7773
Johnson, Cassidy	Executive Secretary, Educator Effectiveness	538-7751
Madsen, James	Executive Secretary, ELA	538-7785
McRay, Susan	Financial Analyst, Title IIA & PEJEP	538-7795
Navarette, Esther	Office Specialist, UMTSS, Pre-K	538-7564
Nitka, Katie	Educatonal Specialist, Educator Effectiveness	538-7923
Nordick, Troy	Educational Specialist	538-7648
Okroy, Sue	Educational Specialist, STAR Tutoring, Pre-K/ Early Childhood	538-7765
Rawlings, Travis	Educational Coordinator, Licensing	538-7601
Roberts, Gregg	Educational Specialist, World Languages, Dual Immersion	538-7743
Roberts, Robyn	Educational Specialist, ARL	538-7602
Rose, Garret	Educational Specialist, Secondary Language Arts	538-7893
Rowland, Jeannie	Educational Coordinator, Educator Effectiveness	538-7501
Scott, Richard	Educational Specialist, Science	538-7808
Smith, Bonnie	Office Specialist, Electronic High School	538-7747
Smith, David	Educational Specialist, K-5 Math	538-7766
Talili, Pamela	Office Specialist, Secondary ELA, Scholarships, World Languages	538-7770
Thorne, Christina	Executive Secretary, OnTrack, STEM	538-7988
Throndsen, Jennifer	Educational Coordinator, English Language Arts	538-7893
Tolley, Karen	Office Specialist, Fine Arts	538-7503
Venegas, Armando	Educational Specialist, ARL, Out-of-State Licensing	538-7858
Webb, Kathy	Educational Specialist, Principal of Electronic High School	538-7736
Wiebke, Sara	Educational Specialist, K-3 Reading Improvement, Optional Early Kindergarten	538-7935
Young, Sarah	Educational Coordinator, Digital Teaching & Learning	538-7808

UTAH CONSOLIDATED APPLICATION (UCA) PROGRAMS

UCA Project Management		
Moore, Sarah	Program Specialist	538-7756
Smith, Kellie	Office Specialist	538-7744
IDEA Special Education Federal Flow-Through		
Milligan, Patsy	Educational Specialist	538-7724
Johnson, Sheri	Financial Analyst	538-7569
Title I-A College and Career Ready: School Improvement Grants		
White, Ann	Educational Director/Coordinator	538-7827
Donaldson, Becky	Educational Coordinator	538-7869
Grant, Sandra	Educational Specialist	538-7975
Lang, Max	Educational Specialist	538-7725
Ojeda, Jeff	Educational Specialist	538-7945
Paredes, Samuel	Financial Analyst	538-7606
Title I-C Migrant Education		
Lang, Max	Educational Specialist	538-7725
Paredes, Samuel	Financial Analyst	538-7606
Title I-D Neglected and Delinquent		
Meszaros, Murray	Educational Specialist	538-7870

Paredes, Samuel	Financial Analyst	538-7606
Title II-A Teacher and Principal Training and Recruiting Fund		
Rowland, Jeannie	Educational Specialist	538-7676
McRay, Susan	Financial Analyst	538-7795
Title III-A English Language Acquisition		
Estrada, Christelle	Educational Specialist	538-7888
Paredes, Samuel	Financial Analyst	538-7606
State Digital Teaching and Learning Grant		
Gaisford, Rick	Educational Specialist	538-7798
Young, Sarah		538-7959
State Interventions for At-Risk Students		
Brock, Rita	Educational Specialist	538-7761
Title IV-B 21st Century Community Learning Centers		
Wisham, Lisa	Educational Specialist	538-7825
Paredes, Samuel	Financial Analyst	538-7606
McKinney-Vento Homeless Education		
Ojeda, Jeff	Educational Specialist	538-7945
Paredes, Samuel	Financial Analyst	538-7606
State Early Childhood Programs (Optional Extended-Day Kindergarten & K-3 Literacy)		
Wiebke, Sara	Educational Specialist	538-7765
State Gifted & Talented Grant		
Kessig, Moya	Educational Specialist	538-7742

UTAH STATE BOARD OF EDUCATION

ALPHABETICAL LISTING

This list also includes telephone numbers of individuals housed at the Board of Education building but who may not necessarily be employees of the State Board of Education.

▶ Abildskov, Katy	Internal Accounting	538-7620
Adams, Lindsey	Special Education	538-7806
Adkins, Etta	Human Resource Management	538-7560
Akin, Kathy	Law and Professional Practices	538-7830
Anderson, Carol	Student Advocacy Services	538-7727
Anderson, Matthew	Child Nutrition Programs	538-7682
Andrews, Rebecca	Information Technology	538-7903
Andrus, Jennifer	Assessment and Accountability	538-7702
Audit Hotline		538-7813
Augustin, Kimberly	Student Advocacy Services	
Austin, Lorraine	Secretary to the Board/Administration	538-7517
Austin, Robert	Teaching and Learning	538-7575
▶ Ballif, Natasha	Student Advocacy Services	538-7821
Baltazar, Brett	Financial Operations	538-7802
Barnett, David	Information Technology	538-7675
Barrett, Jaime	Financial Operations	538-7667
Battaglia, Angela	Assessment and Accountability	538-7814
Beckstrom, Jeffrey	Internal Accounting	538-7608
Benke, Dawn	Special Education	538-7576
Benson, Julie	Assessment and Accountability	538-7542
Bentley, Charles	Internal Accounting	538-7633
Bergener, Mary	Internal Accounting	538-7626
Bolin, Rachel	Career and Technical Education	538-7843
Borrack, Joe	Assessment and Accountability	538-7641
Bowe, Melissa	Teaching and Learning	538-7585
Bowman, Jessica	Special Education	
Bradshaw, Derek	Information Technology	538-7921
Bradshaw, Maggie	Career and Technical Education	538-7941
Brink, Colter	Information Technology	538-7634
Britton, Kathleen	Child Nutrition Programs	538-7513
Brock, Rita	Student Advocacy Services	538-7761
Bronson, Gary	Information Technology	538-7595
Brough, Aaron	Data and Statistics	538-7922
Browne, Jared	Information Technology	538-7911
Bruhn, Chris	Child Nutrition Programs	538-7692
Burch, William	Child Nutrition Programs	538-7972
Buys, Curtis	Information Technology	538-7570
Bytheway, Emily	Special Education	538-7936
▶ Callow-Heusser, Catherine	Teaching and Learning	538-7952
Campbell, Kristin	Teaching and Learning	538-7892
Carlson, Brady	Information Technology	538-7943
Carter, Cydnee	Assessment and Accountability	538-7654

Cassidy, Jeffrey	Teaching and Learning	538-7562
Charlesworth, Amanda	Student Advocacy Services	538-7640
Child, Casey	Information Technology	538-7906
Church, Jessica	Child Nutrition Programs	538-7691
Cisneros, Rabecca	Charter Schools	538-7990
Clyde, William	Information Technology	538-7897
Collins, Jonathan	Charter School Board Secretary/Charter Schools	538-7720
Conway, Jane	Teaching and Learning	538-7580
Cook, Travis	Career and Technical Education	538-7849
Cottam, Mike	Student Advocacy Services	360-5747
Crossland, Stephanie	Teaching and Learning	538-7532
Curtin, Andrea	Career and Technical Education	538-7865
▶ Davis, Cathy	Student Advocacy Services	538-7861
Davis, Debbie	Internal Audit	538-7639
Davis, Tim	Information Technology	538-7933
Dayley, Tamra	Internal Audit	538-7718
Dearden, Nate	Special Education	538-7906
Deimler, William	Career and Technical Education	538-7856
deShazo, Laura	Career and Technical Education	538-7572
Dickson, Sydnee	State Superintendent	538-7510
Donaldson, Rebecca	Student Advocacy Services	538-7869
Donaldson, Tim	School Children's Trust	538-7709
Durrant, Maryann	Child Nutrition Programs	538-7624
▶ Educator Licensing Information		538-7740
Edwards, Floyd	Information Technology	538-7912
Estrada, Blanca	Charter Schools	538-7958
Estrada, Christelle	Student Advocacy Services	538-7888
▶ Faust, Barbie	Internal Audit	538-7708
Ferguson, Nicole	Law and Professional Practices	538-7583
Ferris, Stephanie	Teaching and Learning	538-7752
Fischio, Shannon	Career and Technical Education	554-1387
Fitzgerald, Jennifer	Human Resource Management	538-7653
Ford, Penny	Teaching and Learning	538-7695
Ford, Shaunna	Financial Operations	538-7672
Foster, Chuck	Student Advocacy Services	538-7838
Fratto, Kim	Special Education	538-7716
Frey, Louise	Child Nutrition Programs	538-7696
▶ Gaisford, Rick	Teaching and Learning	538-7798
Gale, Sherry	Assessment and Accountability	538-7815
Gallo, Glenna	Special Education	538-7757
Gamble, Adrienne	Teaching and Learning	538-7617
Garner, Sheryl	Student Advocacy Services	538-7733
Garrison, Alexis	Child Nutrition Programs	538-7879
Glenn, Calista	Data and Statistics	538-7619
Gooley, Tracy	Special Education	538-7887
Gordon, Natalie	School Children's Trust	538-7533
Grange, Natalie	Financial Operations	538-7668
Grant, Sandra	Student Advocacy Services	538-7844

Gray, Lee	Public Relations	538-7507
Green, Noralee	Teaching and Learning	538-7784
Greene, Jeff	Information Technology	538-7516
Griffin, Alan	Teaching and Learning	538-7783
▶ Haberkern, Leslie	Child Nutrition Programs	538-7562
Hall, Jennifer	Career and Technical Education	538-7854
Hardman, Jackie	Financial Operations	538-7577
Harris, Benjamin	Information Technology	538-7553
Hart, Pearl	Career and Technical Education	538-7890
Healey, Devin	Teaching and Learning	538-7646
Hernandez, Michelle	Teaching and Learning	538-7801
Higgs, Ashley	Career and Technical Education	538-7594
Hill, Jared	Information Technology	538-7848
Hinkson, BettySue	Student Advocacy Services	419-1078
Holt, M'Lissa	Data and Statistics	538-7618
Honey, Joleigh	Teaching and Learning	538-7794
Horsley, Erica	Teaching and Learning	538-7741
Hortin, Von	Financial Operations	538-7670
Houskeeper, Kathy	Administration	538-7500
Howard, C. Derek	Information Technology	538-7614
Huber, Paula	Information Technology	538-7774
Hughes, David	Information Technology	538-7974
▶ Iizuka, Emily	Public Relations	538-7894
Isom, Sue	Information Technology	538-7954
Ivie, Sadie	Child Nutrition Programs	538-7686
▶ Jackson, Braquel	Child Nutrition Programs	538-7563
Jacobson, Brandon	Career and Technical Education	538-7946
Jacobson, Deborah	Internal Accounting	538-7627
Jensen, Cathy	Teaching and Learning	538-7793
Jensen, Tori	Assessment and Accountability	538-7836
John, Kevin	Internal Audit	538-7703
Johnson, Alisha	Child Nutrition Programs	538-7603
Johnson, Brandie	Teaching and Learning	538-7834
Johnson, Caren	Teaching and Learning	538-7773
Johnson, Cassidy	Teaching and Learning	538-7751
Johnson, Shane	Information Technology	538-7690
Johnson, Sheri	Special Education	538-7569
Jonas, Lacie	Child Nutrition Programs	
Jones, Samuel	Information Technology	538-7955
Jones, Scott	Deputy Superintendent	538-7514
Jorgensen, Jacob	Financial Operations	538-7671
▶ Kaelin, Steven	Student Advocacy Services	538-7867
Kanth, Cory	Financial Operations	538-7660
Kelley, Kreig	Student Advocacy Services	538-7975
Kelly, Marty	Student Advocacy Services	538-7824
Kennett, Daron	Assessment and Accountability	538-7819
Knill, Amanda	Child Nutrition Programs	538-7683
Knowlden, Mark	Internal Accounting	538-7701

▶ Lambert, Jennifer	Charter Schools	538-7676
Lang, Max	Student Advocacy Services	538-7725
Larsen, Verne	Student Advocacy Services	538-7713
Lawrence, Keith	Information Technology	538-7822
Lewis, Becky	Special Education	538-7874
Little, Adam	Student Advocacy Services	538-7638
Livingston, Douglas	Career and Technical Education	538-7598
Loamanu, Susan	Career and Technical Education	538-7662
Longhurst, Thalea	Career and Technical Education	538-7889
Loth, Sean	Information Technology	538-7706
Loveland, Kimberly	Child Nutrition Programs	538-7684
Loving, Susan	Special Education	538-7645
Lundquist, Kent	Information Technology	538-7956
▶ Madsen, James	Teaching and Learning	538-7785
Magnetti, Jena	Child Nutrition Programs	538-7680
Mak, Sue	Internal Accounting	538-8729
Mail Room		538-7628
Martin, Clay	Child Nutrition Programs	538-7971
Martin, Michelle	Child Nutrition Programs	538-7687
Martin, Murrell	Financial Operations	538-7666
Marx, Christine	Information Technology	538-7930
McDonald, Jeff	Career and Technical Education	538-7657
McEwan, Marianne	Information Technology	538-7864
McIlvena, Malia	Data and Statistics	538-7731
McInnis, Kirin	Financial Operations	538-7674
McNeice, Kristen	Internal Accounting	538-7880
McQueary, Jon	Internal Audit	538-7582
McRay, Susan	Teaching and Learning	538-7795
Medina, Renee	Student Advocacy Services	538-7704
Meszaros, Murray	Student Advocacy Services	538-7870
Metzger, Colin	Student Advocacy Services	538-7647
Millar, Michelle	Information Technology	538-7913
Milligan, Patsy	Special Education	538-7724
Milliken, Dave	Career and Technical Education	538-7855
Mills, Tyler	Information Technology	538-7655
Moore, Savannah	Career and Technical Education	538-7976
Morandy, Tina	Administration	538-7526
Morton, Wendi	Career and Technical Education	538-7738
Murakami, Yuriko	Special Education	538-7705
▶ Navarrette, Esther	Teaching and Learning	538-7564
Neal, Ann-Michelle	Student Advocacy Services	538-7586
Nicholson, Robert	Information Technology	538-7931
Nilsen, Bryan	Information Technology	538-7896
Nitka, Katie	Teaching and Learning	538-7923
Nordfelt, Emily	Special Education	538-7612
Nordick, Troy	Teaching and Learning	538-7648
Norman, Patty	Administration	538-7760
Nye, Rich	Deputy Superintendent	538-7550

▶ Ojeda, Jeffrey	Student Advocacy Services	538-7945
Okroy, Sue	Teaching and Learning	538-7765
Oler, Stephen	Law and Professional Practices	538-7818
Olmstead, Brian	Career and Technical Education	538-7852
Olson, Kathy	Internal Accounting	538-7860
Orellana, Roxana	Public Relations	538-7505
▶ Page, Brent	Information Technology	538-7759
Palmer, Robert	Student Advocacy Services	538-7869
Parcell, Devon	Child Nutrition Programs	538-7689
Paredes, Samuel	Student Advocacy Services	538-7606
Parr, Candace	Child Nutrition Programs	538-7613
Parra, Tugs	Information Technology	538-7963
Parriott, Vonda	Internal Audit	538-7521
Patton, Stephanie	Student Advocacy Services	538-7989
Pedersen, Danielle	Student Advocacy Services	538-7925
Perkins, Sean	Information Technology	538-7940
Peters, Becky	Student Advocacy Services	538-7712
Peterson, Mark	Public Relations	538-7635
Peterson, Rebecca	Special Education	538-7694
Phillips, Whitney	Administration	538-7523
Pierce, Char	Assessment and Accountability	538-7722
Plant, Paula	School Children's Trust	538-7555
Preston, Stephanie	Student Advocacy Services	538-7711
Prideaux, Cybil	Administration	538-7550
Prince, Daphne	Student Advocacy Services	538-7803
▶ Quinn, Julie	Assessment and Accountability	538-7723
▶ Raphael, Randy	Data and Statistics	538-7908
Rasmussen, Benjamin	Law and Professional Practices	538-7835
Rathke, Kim	Assessment and Accountability	538-7876
Rawlings, Travis	Teaching and Learning	538-7601
Record, Jerry	Information Technology	538-7642
Reynolds, Mistyamber	Student Advocacy Services	538-7611
Richens, Greg	Career and Technical Education	538-7853
Rieben, Cheri	Administration	538-7515
Roberts, Gregg	Teaching and Learning	538-7743
Roberts, Robyn	Teaching and Learning	538-7602
Rodemack, Dave	Human Resource Management	538-7652
Ron, Leslee	Student Advocacy Services	538-7863
Rose, Garret	Teaching and Learning	538-7893
Roskelley, Scott	Assessment and Accountability	538-7663
Rowland, Jeannie	Teaching and Learning	538-7501
Ruff, Marlene	Information Technology	538-7620
Rupp, Karen	School Children's Trust	538-7764
▶ Salazar, Amie	Special Education	
Sallay, David	Assessment and Accountability	538-7758
Sanchez, Iris	Career and Technical Education	538-7847
Schmidt, Anthony	Information Technology	538-7924
Schulz, Brandie	Law and Professional Practices	538-7745

Scott, Joshua	Information Technology	538-7584
Scott, Richard	Teaching and Learning	538-7808
Sears, Burke	Information Technology	538-7928
Semerad, Tanya	Special Education	
Shaeffer, Jo Ellen	Assessment and Accountability	538-7811
Shihab, Rayhan	Information Technology	538-7823
Silcott, Tracy	Career and Technical Education	538-7942
Smith, Bonnie	Teaching and Learning	538-7747
Smith, David	Teaching and Learning	538-7766
Smith, Janalee	Child Nutrition Programs	538-7685
Smith, Kellie	Student Advocacy Services	538-7744
Smith, Lisa	Human Resource Management	538-7650
Snelson, LesLee	Office of the Superintendent	538-7510
Sorensen, Anita	Information Technology	538-7537
Sorensen, Derral	Information Technology	538-7932
Southam, Teri	Assessment and Accountability	
Special Ed. Information		538-7587
Stallings, Angela	Deputy Superintendent	538-7550
Stanley, Tiffany	Administration	538-7715
Stitt, Tandalaya	Student Advocacy Services	538-7509
Stocks, Eliza	Information Technology	538-7916
Suddreth, Diana	Teaching and Learning	538-7739
Sutherland, Betsy	Special Education	538-7948
Sutton, Diane	Career and Technical Education	538-7839
Sweeten, Emily	Assessment and Accountability	538-7730
▶ Talili, Pamela	Teaching and Learning	538-7770
Tay, Albert	Data and Statistics	538-7978
Tew, Emily	Information Technology	538-7901
Thirunavukkarasu, Hemalatha	Information Technology	538-7581
Thomas, Crystal	Special Education	538-7589
Thomas, Susan	Career and Technical Education	538-7707
Thompson, Michael	Information Technology	538-7599
Thorne, Christina	Teaching and Learning	538-7988
Thorpe, Laurieann	Student Advocacy Services	538-7849
Throndsen, Jennifer	Teaching and Learning	538-7893
Tinney, Darin	Information Technology	538-7642
Tjoland, Roxanne	Information Technology	538-7779
Todd, Holly	Student Advocacy Services	538-7643
Tolley, Karen	Teaching and Learning	538-7503
Tomlin, TC	Career and Technical Education	538-7875
Tsosie-Jensen, Lillian	Student Advocacy Services	538-7962
Tu'ua, Momi	Student Advocacy Services	538-7828
Tyrrell, Kellie	Information Technology	538-7900
▶ Unker, Rebecca	Special Education	538-7907
Urban, Alexandra	Internal Accounting	538-7625
▶ Vawdrey, Todd	Assessment and Accountability	538-7809
Venegas, Armando	Teaching and Learning	538-7858
Voorhies, Leah	Special Education	538-7898

▶ Waggoner, Kim	Internal Accounting	538-7628
Wagstaff, Mark	Information Technology	538-7960
Wald, Sarah	Data and Statistics	538-7947
Walker, Tammi	Child Nutrition Programs	538-7920
Webb, Kathleen	Teaching and Learning	538-7736
Wendell, Merilee	Student Advocacy Services	538-7977
West, Dawn	Information Technology	538-7914
Wheeler, Emilie	Communications Specialist to the Board	538-7512
Wheeler, Kate	Child Nutrition Programs	538-7659
White, Ann	Student Advocacy Services	538-7827
Wiebke, Sara	Teaching and Learning	538-7935
Wilcox, Cammy	Administration	538-7514
Willis, Evan	Information Technology	538-7592
Wisham, Lisa	Student Advocacy Services	538-7825
Woodruff, Kevin	Information Technology	538-7848
Woolsey, Amy	Child Nutrition Programs	538-7697
Worthington, Anna	Internal Accounting	538-7623
Wright, Jared	Assessment and Accountability	538-7871
▶ Yates-Givens, Jenn	Information Technology	538-7934
Young, Ellie	Special Education	538-7866
Young, Sarah	Teaching and Learning	538-7808
Youngfield, Jenefer	Financial Operations	538-7669

ELEMENTARY SCHOOLS

● = Year-Round School

Elementary School	District	Telephone	Principal
A			
ACADEMY PARK Elementary	Granite	385-646-4750	Longberg, Pauline
ADAMS Elementary	Davis	801-402-3100	Corbridge, Jackie
ADAMS Elementary	Logan	435-755-2320	Ware, Sundee
ADELAIDE Elementary	Davis	801-402-1250	Thomas, Jeri
ALPINE Elementary	Alpine	801-610-8700	Perdue, Dave
ALTA VIEW Elementary	Canyons	801-826-7600	Medlin, Karen
ALTAMONT Elementary	Duchesne	435-738-1375	Oman, Lori
ALTARA Elementary	Canyons	801-826-7675	Svee-Magann, Nicole
ANTELOPE Elementary●	Davis	801-402-2100	Beatty, Don
ANTIMONY Elementary	Garfield	435-624-3221	Allen, Julie
ARCADIA Elementary	Granite	385-646-4756	Jabakumar, Cecillia
ARMSTRONG, NEIL Academy	Granite	385-646-5284	Goebel, Matthew
ARROWHEAD Elementary	Washington	435-674-2027	Harrah, Susan
ART CITY Elementary	Nebo	801-489-2820	Muirbrook, Lisa
ASHLEY Elementary	Uintah	435-781-3170	Weldon, Carrie
ASHMAN Elementary	Sevier	435-896-8415	Porter, Jill
ASPEN Elementary	Alpine	801-610-8100	Freeman, Tom
B			
BACCHUS, THOMAS W. Elementary	Granite	385-646-4762	Wilson, Julie
BACKMAN Elementary	Salt Lake	801-578-8100	Newell, Heather
BARNETT Elementary	Nebo	801-465-6000	Stoddard, Angela
BARRATT Elementary	Alpine	801-610-8701	Griffey, Dan
BATES Elementary	Weber	801-452-4580	Barney, Kitty
BEACON HEIGHTS Elementary	Salt Lake	801-481-4814	Louie, Rae
BEEHIVE Elementary	Granite	385-646-4768	Higgins, Nichole
BELKNAP Elementary	Beaver	435-438-2281	Hawkins, Monte
BELL VIEW Elementary	Canyons	801-826-7750	Loran, Chanci
BELLA VISTA Elementary	Canyons	801-826-7825	Anderson, Cory
BENNION Elementary	Granite	385-646-4774	Rada, Lynne
BENNION, M. LYNN Elementary	Salt Lake	801-578-8108	Cordova, Dahlia
BIG WATER Elementary	Kane	435-675-5821	Roundy, Andrew
BIRCH CREEK Elementary	Cache	435-792-7692	Anderson, John
BLACK RIDGE Elementary	Alpine	801-610-8729	Larsen, Cami
BLACKRIDGE Elementary●	Jordan	801-254-0326	Giles, Steve
BLANDING Elementary	San Juan	435-678-1871	Burge, Mark
BLOOMINGTON Elementary	Washington	435-673-6266	Lane, Melissa
BLOOMINGTON HILLS Elementary	Washington	435-674-6495	North, Michelle
BLUFF Elementary	San Juan	435-678-1296	Silversmith, Barbara
BLUFFDALE Elementary●	Jordan	801-254-8090	Egan, Karen
BLUFF RIDGE Elementary●	Davis	801-402-2850	Mori, Vanessa
BONNEVILLE Elementary	Alpine	801-610-8101	Brooks, Shawn
BONNEVILLE Elementary	Ogden	801-737-8900	Bukey, Janice
BONNEVILLE Elementary	Salt Lake	801-584-2913	Reid, Donna
BOOK CLIFF Elementary	Emery	435-564-8102	Jones, Jerry R.
BOULDER Elementary	Garfield	435-335-7322	Julian, Elizabeth

BOULTON Elementary	Davis	801-402-1300	Villar, Bernardo
BOUNTIFUL Elementary	Davis	801-402-1350	Farnsworth, Kurt
BRIDGER Elementary	Logan	435-755-2345	Taggart, John
BRIDGER, JIM Elementary	Granite	385-646-4780	Larsen-Fogarty, Milicent
BROCKBANK Elementary	Nebo	801-798-4025	Nelson, Larraine
BROOKSIDE Elementary	Nebo	801-489-2830	Rudd, Alicia
BROOKWOOD Elementary	Canyons	801-826-7900	Barrett, Corrie
BRUIN POINT Elementary	Carbon	435-888-4474	Wise, Dina
BRYCE VALLEY Elementary	Garfield	435-679-8619	Lefevre, Layne
BUFFALO POINT Elementary●	Davis	801-402-8400	Baird, Richard
BURCH CREEK Elementary	Weber	801-476-5300	Proffer, Rick
BURTON, H. C. Elementary	Davis	801-402-3150	Johnson, Denece
BUTLER Elementary	Canyons	801-826-7975	Waddell, Christy
BUTTERFIELD CANYON Elementary	Jordan	801-254-0737	Hansen, Nicholas

C

CANYON Elementary	Cache	435-792-7684	Williamson, Stacie
CANYON Elementary	Nebo	801-798-4610	Harlan, Dave
CANYON CREEK Elementary	Davis	801-402-0300	Hewitt, Vonzaa
CANYON CREST Elementary	Provo	801-221-9873	Johnson, Darren
CANYON VIEW Elementary	Canyons	801-826-8050	Weller, BJ
CASCADE Elementary	Alpine	801-610-8102	Campbell, Boyce
CASTLE DALE Elementary	Emery	435-381-5221	Durrant, Melinda
CASTLE HEIGHTS Elementary	Carbon	435-637-7177	Winfree, Christopher
CEDAR EAST Elementary	Iron	435-586-2840	Moyle, Michael
CEDAR NORTH Elementary	Iron	435-586-2845	Whittier, Ray
CEDAR RIDGE Elementary	Alpine	801-610-8103	Brunner, Jeremy
CEDAR SOUTH Elementary	Iron	435-586-2850	Oldroyd, Jerry
CEDAR VALLEY Elementary	Alpine	801-610-8702	Schmidt, Jory
CENTENNIAL Elementary	Duchesne	435-725-4450	Guymon, Bruce
CENTERVILLE Elementary	Davis	801-402-1400	Hansen, Daniel
CENTRAL Elementary	Alpine	801-610-8104	Wells, Ryan
CENTURY Elementary	Box Elder	435-279-2651	Sparks, Jason
CHERRY CREEK Elementary	Nebo	801-489-2810	Duncan, Mike
CHERRY HILL Elementary	Alpine	801-610-8105	Hart, Alisa
CHILD, H. GUY Elementary	Weber	801-452-4140	Neiswender, Karen
CIRCLEVILLE Elementary	Piute	435-577-2912 Ext 3	Westwood, Terecea
CLEVELAND Elementary	Emery	435-653-2235	Lofley, Jerel
CLINTON Elementary	Davis	801-402-2150	Heidrich, James
COLUMBIA Elementary	Davis	801-402-3350	Denhalter, Darryl
COLUMBIA Elementary	Jordan	801-280-3279	Riding, Kathe
COOK Elementary	Davis	801-402-2200	King, Roger
COPPER CANYON Elementary	Jordan	801-260-0222	Bowen, Patty
COPPER CANYON Elementary	Tooele	435-843-3820	Clegg, Linda
COPPER HILLS Elementary	Granite	385-646-4792	Rose, Tracy
COPPERVIEW Elementary	Canyons	801-826-8125	Webb, Christine
CORAL CANYON Elementary	Washington	435-652-4787	Eggleston, Jennifer
CORAL CLIFFS Elementary	Washington	435-652-4712	Wilcox, Amy
COTTONWOOD Elementary	Emery	435-748-2481	Hughes, John
COTTONWOOD Elementary	Granite	385-646-4798	McMillan, Paulette
COUNTRY VIEW Elementary	Weber	801-452-4400	Copeland, Melissa
CREEKSIDE Elementary	Davis	801-402-3650	Birch, David
CREEKVIEW Elementary	Carbon	435-637-0828	Thomas, Jr., John
CRESCENT Elementary	Canyons	801-826-8200	Robison, Mindy
CRESTVIEW Elementary	Davis	801-402-3200	Hawthorne, Lori
CRESTVIEW Elementary	Granite	385-646-4804	Cooper, Teri
CRIMSON VIEW Elementary	Washington	435-634-7000	Esplin, Nate

D

DAVIS Elementary	Uintah	435-781-3155	Johnson, Rick
DAYBREAK Elementary●	Jordan	801-302-0553	Strauss, Doree
DEERFIELD Elementary	Alpine	801-610-8106	Knadler, Caroline
DELTA NORTH Elementary	Millard	435-864-5680	Bliss, Delna
DELTA SOUTH Elementary	Millard	435-864-5670	Harrison, Rhonda
DIAMOND RIDGE Elementary	Granite	385-646-4858	Thayer, Monica
DIAMOND VALLEY Elementary	Washington	435-574-2009	Trimble, Dan
DILWORTH Elementary	Salt Lake	801-481-4806	Wright, Jared
DISCOVERY Elementary	Box Elder	435-734-4910	Morris, Jeff
DISCOVERY Elementary	Uintah	435-781-3146	Christensen, Tammy
DIXIE SUN Elementary	Washington	435-673-8978	Heki, Kim
DOXEY Elementary	Davis	801-402-2250	Clough, Midori
DRAPER Elementary	Canyons	801-826-8275	Riddle, Piper
DRIGGS, HOWARD R. Elementary	Granite	385-646-4810	Douglas, Michael
DRY CREEK Elementary	Alpine	801-610-8730	Rencher, Sam
DUCHESNE Elementary	Duchesne	435-738-1290	Taylor, David
DUGWAY School	Tooele	435-831-4090	Wyatt, Jeff

E

EAGLE BAY Elementary●	Davis	801-402-3800	Magalei, Janeal
EAGLE VALLEY Elementary	Alpine	801-610-8704	Tucker, Paula
EAGLE VIEW Elementary	Uintah	435-722-2247	Stearmer, Robert
EAGLECREST Elementary	Alpine	801-610-8703	Becker, Rex
EARHART, AMELIA Elementary	Provo	801-370-4630	McCarty, Ryan
EAST Elementary	Duchesne	435-725-4665	Nielsen, Russ
EAST Elementary	Washington	435-673-6191	Mortensen, Teria
EAST LAYTON Elementary	Davis	801-402-3250	Brown, Lisa
EAST MEADOWS Elementary	Nebo	801-798-4015	Gledhill, Celeste
EAST MIDVALE Elementary	Canyons	801-826-8350	Pitcher, Justin
EAST SANDY Elementary	Canyons	801-826-8425	Sorenson, Kenna
EASTLAKE Elementary●	Jordan	801-446-0778	Hansen, Kyle
EASTWOOD Elementary	Granite	385-646-4816	Hopf, Naomi
EDGEMONT Elementary	Canyons	801-826-8500	Schino, Cathleen
EDGEMONT Elementary	Provo	801-221-9984	Finch, Doug
EDISON Elementary	Salt Lake	801-974-8300	Lacy, Laurie
ELK MEADOWS Elementary	Jordan	801-446-3200	Ichimura, Aaron
ELK RUN Elemenatary	Granite	385-646-4786	Harris, Dona
ELLIS Elementary	Logan	435-755-2330	Grunig, Jed
ELLISON PARK Elementary	Davis	801-402-7300	Marshall, Debra
EMERSON Elementary	Salt Lake	801-481-4819	Reynolds, April
ENDEAVOUR Elementary●	Davis	801-402-0400	Robbins, Traci
ENOCH Elementary	Iron	435-586-2855	Ekker, Daniel
ENSIGN Elementary	Salt Lake	801-578-8150	Kirby, Bobbie
ENTERPRISE Elementary	Washington	435-878-2236	Rowley, Luke
EPHRAIM Elementary	South Sanpete	435-283-4171	Jones, Gannon
ESCALANTE Elementary	Garfield	435-826-4247	Sharpe, Chip
ESCALANTE Elementary	Salt Lake	801-578-8496	Gonzalez, Liz
ESCALANTE VALLEY Elementary	Iron	435-439-5550	Heaton, Trevor
EUREKA Elementary	Tintic	435-433-6927	Ward, Brian

F

FAIRVIEW Elementary	North Sanpete	435-427-9204	Allan, John
FALCON RIDGE Elementary	Jordan	801-282-2437	Peterson, Michelle
FARMINGTON Elementary	Davis	801-402-2950	Forbush, Cameron
FARNSWORTH, PHILO T. Elementary	Granite	385-646-4822	Bramble, Joan
FARR WEST Elementary	Weber	801-452-4360	Wright, Laura

FERRON Elementary	Emery	435-384-2383	Dawes, Brian
FIDDLER'S CANYON Elementary	Iron	435-586-2860	Jones, Michelle
FIELDING Elementary	Box Elder	435-458-2700	Hunsaker, Scott
FILLMORE Elementary	Millard	435-743-5670	Robison, Harold
FLAMING GORGE Elementary	Daggett	435-885-3112	Staggs, Alan
FOOTHILL Elementary	Alpine	801-610-8107	Backman, Joseph
FOOTHILL Elementary	Box Elder	435-734-4916	Lee, David
FOOTHILLS Elementary●	Jordan	801-302-8599	Griffith, Howard
FOOTHILLS Elementary	Nebo	801-423-9172	Huntsman, Keri
FORBES Elementary	Alpine	801-610-8705	Jones, Kim
FOUNTAIN GREEN Elementary	North Sanpete	435-445-3316	Cox, Robyn
FOX HILLS Elementary	Granite	385-646-4828	Daynes, Teri
FOX HOLLOW Elementary	Alpine	801-610-8706	Johnson, Darrin
FOX HOLLOW Elementary●	Jordan	801-282-1818	Pullan, Kevin
FOXBORO Elementary	Davis	801-402-5050	Prusse, Kevin
FRANKLIN Elementary	Provo	801-374-4925	Hawkins, Kim
FRANKLIN Elementary	Salt Lake	801-578-8158	Miller, Randy
FREEDOM Elementary	Alpine	801-610-8707	Stephenson, Michelle
FREEDOM Elementary	Weber	801-452-4100	Rockwood, Diane
FREMONT Elementary	Davis	801-402-2300	Armijo, Felipe
FREMONT, JOHN C. Elementary	Granite	385-646-4834	McCarty, Paul
FROST, ROBERT Elementary	Granite	385-646-4840	Carbaugh, Andrew

G

GARLAND Elementary	Box Elder	435-257-2600	Ekins, Shaylyn
GARRISON Elementary	Millard	435-855-2321	Phillips, Cecelia
GENEVA Elementary	Alpine	801-610-8108	Conley, Keith
GOSHEN Elementary	Nebo	801-667-3361	DeGraffenried, Lynette
GOURLEY, DAVID Elementary	Granite	385-646-4846	Peck, Allesen
GRAMERCY Elementary	Ogden	801-737-7500	Mieure, Jim
GRANGER Elementary	Granite	385-646-4852	Clayton, Amber
GRANITE Elementary	Canyons	801-826-8575	Mulqueen, Ronnie
GRANT Elementary	Murray	801-264-7416	Nelson, Matthew
GRANTSVILLE Elementary	Tooele	435-884-9991	Zaleski, Jeff
GREEN ACRES Elementary	Weber	801-452-4420	Gilstrap, Lisa
GREENVILLE Elementary	Cache	435-750-7888	Ashcroft, Dee
GREENWOOD Elementary	Alpine	801-610-8708	Killpack, Matt
GROUSE CREEK Elementary/School	Box Elder	435-747-7321	Foy, Viola
GROVECREST Elementary	Alpine	801-610-8109	Hoopes, Kyle
GUNNISON VALLEY Elementary	South Sanpete	435-528-7880	Jensen, Arleen

H

HANKSVILLE Elementary	Wayne	435-542-3291	Wilkins, Cindy
HARVEST Elementary	Alpine	801-610-8709	Stewart, Charles
HAWTHORNE Elementary	Salt Lake	801-481-4824	Broadhead, Marian
HAYDEN PEAK Elementary	Jordan	801-280-0722	Butler, David
HEARTLAND Elementary	Jordan	801-565-7533	Davis, Shelly
HEBER VALLEY Elementary	Wasatch	435-654-0112	Lloyd, DeAnna
HERITAGE Elementary	Cache	435-792-7696	Jack, Alden
HERITAGE Elementary●	Davis	801-402-1200	Whitaker, Christine
HERITAGE Elementary	Ogden	801-737-8000	Mendenhall, Don
HERITAGE Elementary	Washington	435-628-4427	Baker, Adam
HERRIMAN Elementary	Jordan	801-446-3215	Gibson, Kim
HIDDEN HOLLOW Elementary	Alpine	801-610-8721	Davies, Brad
HIGHLAND Elementary	Alpine	801-610-8710	Hodson, Reed
HIGHLAND PARK Elementary	Salt Lake	801-481-4833	Cluff, Debora
HILL FIELD Elementary	Davis	801-402-2350	Forsgren, Doug

HILLCREST Elementary	Alpine	801-610-8110	Eagar, Zach
HILLCREST Elementary	Logan	435-755-2360	Holmgren, Spencer
HILLCREST Elementary	Ogden	801-737-7550	Decorso, Jenny
HILLSDALE Elementary	Granite	385-646-4864	Wharton, Marla
HILLSIDE Elementary	Granite	385-646-4870	Sonnenreich, Sharon
HOBBLE CREEK Elementary	Nebo	801-489-2863	Johnson, Mike
HOLBROOK Elementary	Davis	801-402-1450	Killpack, Neesha
HOLT Elementary	Davis	801-402-2400	Nelson, Kristy
HOOPER Elementary	Weber	801-452-4320	Gerstheimer, Dave
HORIZON Elementary	Murray	801-264-7420	Nicholas, Heather
HORIZON Elementary	Washington	435-652-4781	Haslem, Mona
HUNTER Elementary	Granite	385-646-4876	MacKay, Kayla
HUNTINGTON Elementary	Emery	435-687-9954	Johnson, Garth
HURRICANE Elementary	Washington	435-635-4668	Wilstead, Travis

I

IBAPAH Elementary	Tooele	435-234-1113	Castagno, Heather
INDIAN HILLS Elementary	Salt Lake	801-584-2908	Arnoldson, Earl
IRON SPRINGS Elementary	Iron	435-586-9485	Jenkins, Nathan

J

JACKLING Elementary	Granite	385-646-4882	Roper, Robyn
JACKSON Elementary	Salt Lake	801-578-8165	Edward, Jana
JEREMY RANCH Elementary	Park City	435-645-5670	Kuennen, Shawn
JORDAN HILLS Elementary	Jordan	801-280-0238	Lovell, Michelle
JORDAN RIDGE Elementary●	Jordan	801-254-8025	Anderson, Catherine

K

KANAB Elementary	Kane	435-644-2329	Bateman, Braxton
KANESVILLE Elementary	Weber	801-452-4680	Willie, Justin
KAY'S CREEK Elementary	Davis	801-402-0050	Larsen, Julie
KAYSVILLE Elementary	Davis	801-402-3400	Tesch, Bryan
KING Elementary	Davis	801-402-3300	Warren, Roy
KINGS PEAK Elementary	Duchesne	435-725-4630	Bostick, Michiel
KNIGHT, HELEN M. Elemenatary	Grand	435-259-7350	Kay, Taryn
KNOWLTON Elementary	Davis	801-402-3000	Fluckiger, Daryl
KOOSHAREM Elementary	Sevier	435-638-7303	Bagley, Alcea

L

LA SAL Elementary	San Juan	435-678-1292	Thayn, Shelly S.
LA VERKIN Elementary	Washington	435-635-4619	Leavenworth, Steve
LAKE POWELL Elementary	Kane	435-684-2268	Miller, Gordon J.
LAKE RIDGE Elementary	Granite	385-646-4888	Chavez, Karly
LAKE VIEW Elementary	Box Elder	435-734-4922	Johnson, Mark
LAKESIDE Elementary	Davis	801-402-2900	Holt, Don
LAKEVIEW Elementary	Provo	801-374-4990	Daniels, Drew
LAKEVIEW Elementary	Weber	801-452-4380	Passey, Shirley
LAPOINT Elementary	Uintah	435-247-2637	Atkin, Dennis
LARSEN Elementary	Nebo	801-798-4035	Thomas, Cami
LAYTON Elementary	Davis	801-402-3500	Hammer, Diane
LEGACY Elementary	Alpine	801-610-8711	Tillman, Tom
LEHI Elementary	Alpine	801-610-8712	Miller, Joel
LEWISTON Elementary	Cache	435-258-2923	Burt, Leslie
LIBERTY Elementary	Murray	801-264-7424	Burnside, Jill
LINCOLN Elementary	Cache	435-245-6442	Buist, Jeni
LINCOLN Elementary	Davis	801-402-2450	Caldwell, Sue Ann
LINCOLN Elementary	Granite	385-646-4894	Lambson, Afton

LINCOLN Elementary	Ogden	801-737-7650	Lunceford, Ross
LINCOLN Elementary	Salt Lake	801-578-8180	Rodriguez, JaNeal
LINDON Elementary	Alpine	801-610-8111	Ross, Kate
LITTLE VALLEY Elementary	Washington	435-652-4771	Stevenson, Rob
LOA Elementary	Wayne	435-836-2851	Blackburn, Cherie
LOMOND VIEW Elementary	Weber	801-452-4780	Chase, Kevin
LONE PEAK Elementary	Canyons	801-826-8650	Stacy, Tracy
LONGVIEW Elementary	Murray	801-264-7428	Sanders, Chad

M

MADISON, JAMES A. Elementary	Ogden	801-737-8200	Wilcox, Shannon
MAESER Elementary	Uintah	435-781-3160	Williams, Denise
MAGNA Elementary	Granite	385-646-4900	Bawden, Brett
MAJESTIC Elementary	Jordan	801-565-7458	Theobald, Todd
MAJESTIC Elementary	Weber	801-452-4260	Wallace, Dave
MANILA Elementary	Alpine	801-610-8112	Sorensen, Nancy
MANILA Elementary	Daggett	435-784-3174	Staggs, Alan
MANN, HORACE Elementary	Ogden	801-737-7600	Xochimitl, Jileen
MANTI Elementary	South Sanpete	435-835-2271	Soper, Karen
MAPLE RIDGE Elementary	Nebo	801-489-1800	Matis, Sara
MAPLETON Elementary	Nebo	801-489-2850	Peery, Julie
MAURO, SALLY Elementary	Carbon	435-472-5311	Hardy, Jarad
McKINLEY Elementary	Box Elder	435-257-2590	Chournos, Clay
McMILLAN Elementary	Murray	801-264-7430	Sanford, Joy
McPOLIN Elementary	Park City	435-645-5630	Edmiston, Bob
MEADOW Elementary	Alpine	801-610-8713	Johnson, Carolyn
MEADOWBROOK Elementary	Davis	801-402-1600	Skelton, Bryan
MEADOWLARK Elementary	Salt Lake	801-578-8529	Greene, Heidi
MIDAS CREEK Elementary●	Jordan	801-254-7407	Welch, Justin
MIDDLE CANYON Elementary	Tooele	435-833-1906	Sagers, Jerri
MIDLAND Elementary	Weber	801-476-5400	Williams, Mary Jo
MIDVALE Elementary	Canyons	801-826-8725	Watts, Chip
MIDVALLEY Elementary	Canyons	801-826-8800	Nalwalker, Jeff
MIDWAY Elementary	Wasatch	435-654-0472	Thorne, Brian
MILFORD Elementary	Beaver	435-387-2841	Johnson, Karen
MILL CREEK Elementary	Granite	385-646-4912	Kane, Ann
MILLVILLE Elementary	Cache	435-752-7162	Thomas, Gary
MINERSVILLE Elementary/School	Beaver	435-386-2382	Heaps, Jody
MONA Elementary	Juab	435-623-2082	Wohlforth, Mary
MONROE Elementary	Granite	385-646-4918	Holt, Dave
MONROE Elementary	Sevier	435-527-4691	Chappell, Ted
MONTE VISTA Elementary●	Jordan	801-254-8040	Doleac, Meredith
MONTEZUMA CREEK Elementary	San Juan	435-678-1261	Silversmith, Boyd
MONTICELLO Elementary	San Juan	435-678-1180	Holt, Julie
MORGAN Elementary	Davis	801-402-3450	Beer, Derek
MORGAN Elementary	Morgan	801-829-3438	Jensen, Andrew
MORNINGSIDE Elementary	Granite	385-646-4924	Cracroft, Tod
MORONI Elementary	North Sanpete	435-436-8291	Peterson, Stacey
MOSS, JAMES E. Elementary	Granite	385-646-4930	Simmons-Kissell, Judith
MOUNTAIN GREEN Elementary	Morgan	801-876-3041	Andreasen, Heidi
MOUNTAIN SHADOWS Elementary	Jordan	801-963-0291	Huff, Annette
MOUNTAIN TRAILS Elementary	Alpine	801-610-8724	Turner, David
MOUNTAIN VIEW Elementary	Box Elder	435-734-4926	Day, Bryce
MOUNTAIN VIEW Elementary	Davis	801-402-3700	Mudrow, Chris
MOUNTAIN VIEW Elementary	Salt Lake	801-974-8315	Limb, Ken
MOUNTAINSIDE Elementary	Cache	435-792-7688	Riggs, Lynette
MT. LOAFER Elementary	Nebo	801-423-2705	Blackhurst, Sarah

MT. MAHOGANY Elementary	Alpine	801-610-8113	Miller, Megan
MT. PLEASANT Elementary	North Sanpete	435-462-2077	Orton, Rena
MUIR Elementary	Davis	801-402-1550	Merkley, Marilyn
MUNICIPAL Elementary	Weber	801-452-4120	Frederiksen, Joel
MYTON Elementary	Duchesne	435-725-4735	Wall, Jennifer

N

NAPLES Elementary	Uintah	435-781-3150	Chatham, Deborah
NEBO VIEW Elementary	Juab	435-623-1812	Samuelson, John
NEOLA Elementary	Duchesne	435-725-4715	Jensen, Andy
NEW BRIDGE Elementary	Ogden		Ardizzone, Vincent
NEWMAN Elementary	Salt Lake	801-578-8537	Andrews, Debra
NIBLEY Elementary	Cache	435-752-8303	Rindlisbacher, Kelly
NIBLEY PARK Elementary	Salt Lake	801-481-4842	Battle, Frances
NORTH OGDEN Elementary	Weber	801-452-4300	Nestoryak, Phil
NORTH PARK Elementary	Box Elder	435-257-2580	Young, Jeremy
NORTH PARK Elementary	Cache	435-752-5121	Shaffer, Sharyle
NORTH PARK Elementary	Weber	801-452-4340	Reese, Riko
NORTH POINT Elementary	Alpine	801-610-8722	Roper, Kim
NORTH RICH Elementary	Rich	435-946-3359	Motta, Kip
NORTH STAR Elementary	Salt Lake	801-578-8448	Elkins, Nathan
NORTH SUMMIT Elementary	North Summit	435-336-2101	Murdock, Wade
NORTHLAKE Elementary	Tooele	435-833-1940	Milne, Renee
NORTHRIDGE Elementary	Alpine	801-610-8114	Woodhouse, Eric

O

OAK HILLS Elementary	Davis	801-402-1650	Keller, Ruthanne
OAK HOLLOW Elementary	Canyons	801-826-8875	Mootz, Julie
OAKCREST Elementary●	Jordan	801-280-7243	Pullan, Joel
OAKDALE Elementary	Canyons	801-826-8950	Draper, Kierstin
OAKRIDGE Elementary	Granite	385-646-4936	Drummond, Christine
OAKWOOD Elementary	Granite	385-646-4942	Phillips, Dianne
ODYSSEY Elementary	Davis	801-402-0200	Peters, Julie
ODYSSEY Elementary	Ogden	801-737-8400	Rich, Leanne
OLD MILL Elementary	Wasatch	435-657-3130	Discher, Stephanie
OQUIRRH Elementary	Jordan	801-565-7474	Thurman, Mandy
OQUIRRH HILLS Elementary	Granite	385-646-4948	Marberger, Karen
ORCHARD Elementary	Alpine	801-610-8115	Stevenson, Aaron
ORCHARD Elementary	Davis	801-402-1700	Volmer, Michael
ORCHARD HILLS Elementary	Nebo	801-754-3237	Murray, Ryan
ORCHARD, DOUGLAS T. Elementary	Granite	385-646-4954	Chandler, Leona
OREM Elementary	Alpine	801-610-8116	Park, Andrea
OSCARSON Elementary	Piute	435-326-4341 Ext 4	Johnson, Jodi
OVERLAKE Elementary	Tooele	435-843-3805	Marble, Jonathan

P

PAHVANT Elementary	Sevier	435-896-4403	Johnson, Chad
PANGUITCH Elementary	Garfield	435-676-8847	Reynolds, Nick
PANORAMA Elementary	Washington	435-628-6881	Gregoire, Steve
PARK Elementary	Cache	435-258-2344	Healy, Shellie
PARK Elementary	Nebo	801-798-4045	Kay, Ryan
PARK LANE Elementary	Canyons	801-826-9025	Jeffrey, Justin
PARK VALLEY Elementary/School	Box Elder	435-871-4411	Morris, Melissa
PARK VIEW Elementary	Nebo	801-465-6010	Stirland, Shana
PARKSIDE Elementary	Davis	801-402-1150	Bertoldi, Chris
PARKSIDE Elementary	Murray	801-264-7434	Smith, Colleen
PARKVIEW Elementary	Salt Lake	801-974-8304	Shaw, Valerie

PARLEY'S PARK Elementary	Park City	435-645-5620	Gomez, David
PAROWAN Elementary	Iron	435-477-3368	Porter, Kevin L.
PENN, WILLIAM Elementary	Granite	385-646-4960	Nixon, Kent
PERUVIAN PARK Elementary	Canyons	801-826-9100	Jewkes, Leslie
PIONEER Elementary	Granite	385-646-4966	Johnson, Doug
PIONEER Elementary	Weber	801-452-4560	Anderson, Brian
PLAIN CITY Elementary	Weber	801-452-4220	Karlinsey, Quinn
PLEASANT GREEN Elementary	Granite	385-646-4972	Prescott, Sharon
PLYMOUTH Elementary	Granite	385-646-4978	Graham, Matthew
POLK Elementary	Ogden	801-737-8300	Harrison, Maridee
PONY EXPRESS Elementary	Alpine	801-610-8714	Smith, Vicki
PROVIDENCE Elementary	Cache	435-752-6010	Wilson, Trudy
PROVO PEAKS Elementary	Provo	801-374-4940	Guzman, Geovanni
PROVOST Elementary	Provo	801-374-4960	Oliverson, Steve

Q

QUAIL HOLLOW Elementary	Canyons	801-826-9175	DeMill, Shad

R

READING Elementary	Davis	801-402-1750	Hughes, Scott
RED CLIFF Elementary	Juab	435-623-0328	Pay, Richard N.
RED MOUNTAIN Elementary	Washington	435-656-3802	Mitchell, Amy
REDWOOD Elementary	Granite	385-646-4984	Koehler, Jolynn
REES Elementary	Nebo	801-798-4055	Gull, Adam
RIDGECREST Elementary	Canyons	801-826-9250	Winfrey, Julie
RIDGELINE Elementary	Alpine	801-610-8715	Higgins, Ken
RILEY Elementary	Salt Lake	801-974-8310	Martin, James
RIVER HEIGHTS Elementary	Cache	435-753-4948	Harris, Glen
RIVER ROCK Elementary	Alpine	801-610-8731	Benson, Jason
RIVERDALE Elementary	Weber	801-452-4540	Johnson, Melanie
RIVERSIDE Elementary●	Jordan	801-565-7484	Hoffman, Ronna
RIVERSIDE Preschool	Logan	435-755-2337	Elliott, Marci
RIVERSIDE Elementary	Washington	435-652-4760	Staheli, Burke
RIVERTON Elementary	Jordan	801-254-8050	Tingey, Cynthia
RIVERVIEW Elementary	Alpine	801-610-8726	Dias, Matt
RIVERVIEW Elementary	Nebo	801-798-4050	Killian, Angie
ROCK CANYON Elementary	Provo	801-374-4935	Nielson, Dean
ROCKY MOUNTAIN Elementary	Alpine	801-610-8117	Bowman, Katie
ROLLING MEADOWS Elementary	Granite	385-646-4990	McCann, Connie
ROOSEVELT Elementary	Granite	385-646-4996	Cloward, Malynda
ROOSEVELT Elementary	Weber	801-452-4520	Skeen, Justin
ROSAMOND Elementary	Jordan	801-254-8043	Wheeler, Colleen
ROSE CREEK Elementary●	Jordan	801-254-8082	Bird, Tami
ROSE PARK Elementary	Salt Lake	801-578-8554	Warren, Nicole
ROSE SPRINGS Elementary	Tooele	435-833-9015	Buhr, Lori
ROSECREST Elementary	Granite	385-646-5002	Anderson, Kyle
ROY Elementary	Weber	801-452-4160	Roberts, Shelly

S

SAGE CREEK Elementary	Nebo	801-489-2860	Hansen, Alison
SAGE HILLS Elementary	Alpine	801-610-8723	Rowley, Brady
SALEM Elementary	Nebo	801-423-1182	Welburn, Jim
SALINA Elementary	Sevier	435-529-7462	Andersen, Nolan
SAND SPRINGS Elementary●	Davis	801-402-3850	Schaap, Jody
SANDBURG, CARL Elementary	Granite	385-646-5008	Laughlin, Marilyn
SANDSTONE Elementary	Washington	435-674-6460	Broadhead, Rod
SANDY Elementary	Canyons	801-826-9325	Robinson, McKay

SANTA CLARA Elementary	Washington	435-628-2624	Hancey, Nadine
SANTAQUIN Elementary	Nebo	801-754-3611	Argyle, Chad
SARATOGA SHORES Elementary	Alpine	801-610-8716	Thomas, Vallen
SCERA PARK Elementary	Alpine	801-610-8118	Bellitti, Lori
SEGO LILY Elementary	Alpine	801-610-8717	Johnson, Courtney
SETTLEMENT CANYON Elementary	Tooele	435-882-4597	Swynenburg, Betsy
SHADOW VALLEY Elementary	Ogden	801-737-8150	Bolar, Suzanne
SHARON Elementary	Alpine	801-610-8119	Larson, Mike
SHELLEY Elementary	Alpine	801-610-8718	Ericksen, Michael
SIERRA BONITA Elementary	Nebo	801-798-4480	Andersen, Garrett
SILVER CREST Elementary●	Jordan	801-253-1034	Edwards, Amanda
SILVER HILLS Elementary	Granite	385-646-5014	Patton, Nykola
SILVER MESA Elementary	Canyons	801-826-9400	Fielding, Julie
SMITH, ANNA Elementary	Tooele	435-665-0470	Castagno, Heather
SMITH, CALVIN S. Elementary	Granite	385-646-5020	Dunn, Cindy
SMITH, J. R. Elementary	Wasatch	435-654-2201	Brown, Ryan
SMITH, THOMAS O. Elementary	Ogden	801-737-8350	Humphreys, Terry
SNOW HORSE Elementary	Davis	801-402-7350	Hill, Gwen
SNOW SPRINGS Elementary	Alpine	801-610-8719	Schroeder, Shelley
SNOWVILLE Elementary	Box Elder	435-872-2771	Ritchie, Joylene
SOUTH CLEARFIELD Elementary	Davis	801-402-2500	Ekstrom, Buck
SOUTH JORDAN Elementary●	Jordan	801-254-8000	Westwood, Ken
SOUTH KEARNS Elementary	Granite	385-646-5026	Koji, Debbie
SOUTH RICH Elementary	Rich	435-793-2135	Lamborn, Dale
SOUTH SUMMIT Elementary	South Summit	435-783-4318	Willoughby, Louise
SOUTH WEBER Elementary	Davis	801-402-3750	Conrad, Marjorie
SOUTHLAND Elementary	Jordan	801-254-8047	Daly, Michele
SPANISH OAKS Elementary	Nebo	801-798-7411	Brown, Kali
SPRING CITY Elementary	North Sanpete	435-462-2169	Thomas, John
SPRING CREEK Elementary	Provo	801-370-4650	Franklin, Jill
SPRING LAKE Elementary	Nebo	801-465-6070	Daybell, Frank
SPRING LANE Elementary	Granite	385-646-4906	Ricketts, Vicki
SPRINGDALE Elementary	Washington	435-772-3279	Snodgress, Chris
SPRUCEWOOD Elementary	Canyons	801-826-9475	Jones, Lori
STANSBURY Elementary	Granite	385-646-5032	Broderick, Ernie
STANSBURY PARK Elementary	Tooele	435-833-1968	Ruiz, Gina
STERLING Elementary	Tooele	435-833-1961	Peterson, Andy
STEWART Elementary	Davis	801-402-1850	Keller, Amanda
SUMMIT Elementary	Cache	435-563-6269	Pugmire, Troy
SUNCREST Elementary	Alpine	801-610-8120	Anderson, Linda
SUNRISE Elementary	Cache	435-563-3866	Toolson, Kathy
SUNRISE Elementary	Canyons	801-826-9550	Swanicke, Margaret
SUNSET Elementary	Davis	801-402-2550	Bond, Laura
SUNSET Elementary	Washington	435-673-5669	Horrocks, Anthony
SUNSET VIEW Elementary	Provo	801-374-4950	Chilcoat, Chris
SYRACUSE Elementary	Davis	801-402-2600	Fredericks, Michelle

T

TABIONA Elementary	Duchesne	435-738-1320	Jenkins, Darin
TAYLOR Elementary	Davis	801-402-1500	Laypath, Christopher
TAYLOR Elementary	Nebo	801-465-6050	Robbins, Billi
TAYLOR CANYON Elementary	Ogden	801-737-8950	Jenson, Bev
TAYLORSVILLE Elementary	Granite	385-646-5038	Flanagan, Janice
TERRA LINDA Elementary	Jordan	801-282-8036	Gorringe, Karen
THREE FALLS Elementary	Washington	435-635-7229	Jolley, Brad
THREE MILE CREEK Elementary	Box Elder	435-734-4930	Nelson, AshLee
THREE PEAKS Elementary	Iron	435-586-8871	Burgoyne Jenson, Paula

THUNDER RIDGE Elementary	Alpine	801-610-8727	Theler, Jason
TIMPANOGOS Elementary	Provo	801-374-4955	Rawlins, Carrie
TOLMAN Elementary	Davis	801-402-1900	Hammer, Steve
TRAILSIDE Elementary	Park City	435-645-5680	Williams, Robin
TRAVERSE MOUNTAIN Elementary	Alpine	801-610-8725	Strong, Ilene
TRUMAN, HARRY S. Elementary	Granite	385-646-5044	Broderick, Jared
TSEBII' NIDZISGAI School	San Juan	435-678-1286	Fitzgerald, Kristine
TWIN PEAKS Elementary	Granite	385-646-5049	Lorentzon, Julie

U

UINTAH Elementary	Salt Lake	801-584-2940	O'Brien, Ken
UINTAH Elementary	Weber	801-452-4980	Hobbs, Joanne
UPLAND TERRACE Elementary	Granite	385-646-5055	Reed, Jennifer

V

VAE VIEW Elementary	Davis	801-402-2800	Pendergast, David
VALLEY Elementary	Kane	435-648-2277	Stevens, Tracy
VALLEY Elementary	Weber	801-452-4180	Hales, Dave
VALLEY CREST Elementary	Granite	385-646-5061	McClure, Jane
VALLEY VIEW Elementary	Alpine	801-610-8121	Stubbs, Carl
VALLEY VIEW Elementary	Davis	801-402-2050	Johnston, Kimberly
VALLEY VIEW Elementary	Weber	801-476-5200	Holdaway, Ann
VERNON Elementary	Tooele	435-839-3433	Wyatt, Jeff
VIEWMONT Elementary	Murray	801-610-8122	Larsen, Victor
VISTA Elementary	Granite	385-646-5067	Randall, Jolene

W

WASATCH Elementary	Davis	801-402-2650	Kinghorn, Robert
WASATCH Elementary	Ogden	801-737-8450	Corby, Donna
WASATCH Elementary	Provo	801-374-4910	Cunningham, Rene'
WASATCH Elementary	Salt Lake	801-578-8564	Candler, Deborah
WASHINGTON Elementary	Davis	801-402-1950	Carmony, Sandra
WASHINGTON Elementary	Salt Lake	801-578-8140	Kelly, John
WASHINGTON Elementary	Washington	435-673-3012	Mitchell, Kelly
WASHINGTON TERRACE Elementary	Weber	801-452-4200	Amsden, Katie
WEBER ONLINE K-8	Weber	801-476-7877	Porter, Karla
WELBY Elementary●	Jordan	801-280-1456	Fisher, Jennifer
WELLINGTON Elementary	Carbon	435-637-2570	Basinger, Stacy
WELLSVILLE Elementary	Cache	435-245-3764	Dobson, Cody
WEST Elementary	Tooele	435-833-1931	Poole, Clint
WEST BOUNTIFUL Elementary	Davis	801-402-2000	Oechsle, Regina
WEST CLINTON Elementary	Davis	801-402-2700	Van Natter, Ryan
WEST DESERT Elementary	Tintic	435-693-3193	Johnson, Mario
WEST HAVEN Elementary	Weber	801-452-4960	Neilson, Heather
WEST JORDAN Elementary	Jordan	801-565-7506	Ludlow, Jennifer
WEST KEARNS Elementary	Granite	385-646-5073	Nelson, Brent
WEST POINT Elementary	Davis	801-402-2750	Clark, Loren
WEST VALLEY Elementary	Granite	385-646-5079	Jensen, Shauna
WEST WEBER Elementary	Weber	801-452-4280	Fazzio, Mike
WESTBROOK Elementary	Granite	385-646-5085	Holt, Crista
WESTERN HILLS Elementary	Granite	385-646-5091	Higginson, Mardel
WESTFIELD Elementary	Alpine	801-610-8720	Thomas, Salonna
WESTLAND Elementary	Jordan	801-565-7508	Yost, Barbara
WESTMORE Elementary	Alpine	801-610-8123	Shelton, John
WESTRIDGE Elementary	Provo	801-374-4870	Thomas, Becky
WESTSIDE Elementary	Nebo	801-489-2800	Nielsen Prutt, Lori
WESTVALE Elementary	Jordan	801-565-7510	Anderson, Brenda

WHITESIDES Elementary	Davis	801-402-3600	Ramsey, Diane
WHITTIER Elementary	Granite	385-646-5096	Golze, Lynette
WHITTIER Elementary	Salt Lake	801-481-4846	Parker, Margery
WILLARD Elementary	Box Elder	435-734-4934	Arehart, Corynn
WILLOW Elementary	Tooele	435-884-4527	Gillette, Angie
WILLOW CANYON Elementary	Canyons	801-826-9625	Williams, Marilyn
WILLOW SPRINGS Elementary	Canyons	801-826-9700	Yule, Marianne
WILSON Elementary	Logan	435-755-2340	Sorenson, Sue
WILSON Elementary	Nebo	801-465-6060	Rawlings, Shawn
WILSON, WOODROW Elementary	Granite	385-646-5102	Christensen, Christine
WINDRIDGE Elementary	Davis	801-402-3550	Midgley, Tiffany
WINDSOR Elementary	Alpine	801-610-8124	Sitake, Lani
WOODRUFF Elementary	Logan	435-755-2350	Markworth, Eric
WOODS CROSS Elementary	Davis	801-402-1800	Holmes, Eric
WOODSTOCK Elementary	Granite	385-646-5108	Pearson, Yvonne
WRIGHT, GERALD Elementary	Granite	385-646-5480	Reather, Kristie

JUNIOR HIGH/MIDDLE/ INTERMEDIATE SCHOOLS

● = Year-Round School

Junior High/Middle Intermediate School	District	Telephone	Principal
A			
ALBION Middle	Canyons	801-826-6700	Hart, Molly
AMERICAN FORK Junior High	Alpine	801-610-8750	Schoonover, Jeff
B			
BEAR RIVER Middle	Box Elder	435-257-2540	Petersen, Eldon
BELL, T. H. Junior High	Weber	801-452-4600	Ward, Lenn
BENNION Junior High	Granite	385-646-5114	Horton, Rod
BONNEVILLE Junior High	Granite	385-646-5124	Lambourne, Rocky
BOUNTIFUL Junior High	Davis	801-402-6000	Ashton, Kathy
BOX ELDER Middle	Box Elder	435-734-4880	Mecham, Keith
BRYANT Middle	Salt Lake	801-578-8118	Yapias, James
BUTLER Middle	Canyons	801-826-6500	Logan, Paula
C			
CANYON VIEW Junior High	Alpine	801-610-8130	Lott, Wade
CANYON VIEW Junior High	Emery	435-687-2265	Jensen, Yvonne
CANYON VIEW Middle	Iron	435-586-2830	Aitken, Conrad
CEDAR Middle	Iron	435-586-2810	Murray, Bylynda
CEDAR RIDGE Middle	Cache	435-563-6229	Thompson, Mike
CENTENNIAL Junior High	Davis	801-402-0100	Hogge, Aaron
CENTENNIAL Middle	Provo	801-370-4621	Gibbs, Gaye
CENTERVILLE Junior High	Davis	801-402-6100	Hansen, Spencer
CENTRAL DAVIS Junior High	Davis	801-402-7100	Barker, T.J.
CHURCHILL Junior High	Granite	385-646-5144	LeRoy, Josh
CLAYTON Middle	Salt Lake	801-481-4810	Richins, Linda
COPPER MOUNTAIN Middle	Jordan	801-412-1200	Curtis, Cody
D			
DELTA Middle	Millard	435-864-5660	Callister, Rebecca
DESERT HILLS Middle	Washington	435-628-0001	Stevenson, Brian
DIAMOND FORK Junior High	Nebo	801-798-4052	Burr, Brenda
DIXIE Middle	Washington	435-628-0441	Lowe, Tim
DIXON Middle	Provo	801-374-4980	Sites, Jarod
DRAPER PARK Middle	Canyons	801-826-6900	Anderson, Mary
E			
EASTMONT Middle	Canyons	801-826-7000	Kurtzhals, Stacy
ECKER HILL Middle	Park City	435-645-5610	Evans, Traci
EISENHOWER Junior High	Granite	385-646-5154	Ellermeier, Mark
ELK RIDGE Middle	Jordan	801-412-2800	Bentley, Wyatt
EPHRAIM Middle	South Sanpete	435-283-4037	Miller, Timothy
EVERGREEN Junior High	Granite	385-646-5164	Cutler, Wesley
F			
FAIRFIELD Junior High	Davis	801-402-7000	Nielsen, Bryon

FARMINGTON Junior High	Davis	801-402-6900	Stephens, Brent
FILLMORE Middle	Millard	435-743-5660	Alldredge, Dennis
FORT HERRIMAN Middle	Jordan	801-412-2450	Shaw, Rodney
FOSSIL RIDGE Intermediate	Washington	435-652-4706	Howell, Jonathan
FRONTIER Middle	Alpine	801-610-8777	Sumner, Scott
G			
GARRISON 7th & 8th	Millard	435-855-2148	Sheppard, Nomi
GLENDALE Middle	Salt Lake	801-974-8320	Gesteland, Chris
GRAND COUNTY Middle	Grand	435-259-7158	Snow, Melinda
GRANITE PARK Junior High	Granite	385-646-5174	Stirland, Danny
GRANTSVILLE Junior High	Tooele	435-884-4510	Mohler, Charles
GUNNISON VALLEY Middle	South Sanpete	435-528-5337	Peterson, Alan
H			
HARRIS, ALICE C. Intermediate	Box Elder	435-257-2560	Shaffer, Colleen
HELPER Middle	Carbon	435-472-5441	Salas, Mika
HIGHLAND Junior High	Ogden	801-737-7700	Briggs, Stacey
HILLCREST Junior High	Murray	801-264-7442	Covington, Jennifer
HILLSIDE Middle	Salt Lake	801-481-4828	Berntson, Jane
HUNTER Junior High	Granite	385-646-5184	Carroll, Carol
HURRICANE Intermediate	Washington	435-635-8931	Christensen, Brad
HURRICANE Middle	Washington	435-635-4634	Goodwin, Jan
I			
INDIAN HILLS Middle	Canyons	801-826-7100	Graham, Doug
J			
JEFFERSON, THOMAS Junior High	Granite	385-646-5194	Reynolds, Jared
JENSEN, JOEL P. Middle	Jordan	801-412-2850	Leggat, Bryan
JOHNSEN, CLARK N. Junior High	Tooele	435-833-1939	Small, Jared
JUAB Junior High	Juab	435-623-1541	Rowley, Ken
K			
KANAB Middle	Kane	435-644-5809	Luce, Mandie
KAYSVILLE Junior High	Davis	801-402-7200	Stromberg, Curtis
KEARNS Junior High	Granite	385-646-5204	Bell, Scott
KENNEDY, J. F. Junior High	Granite	385-646-5214	Stevens, Mary Anne
L			
LAKERIDGE Junior High	Alpine	801-610-8134	Knudsen, Kathy
LAVA RIDGE Intermediate	Washington	435-652-4742	Gubler, Kalyn
LEGACY Junior High	Davis	801-402-4700	Bodily, Chadli
LEHI Junior High	Alpine	801-610-8754	Thomas, Kevin
LYMAN, ALBERT R. Middle	San Juan	435-678-1398	Brewer, Aaron
M			
MAPLETON Junior High	Nebo	801-489-2892	Anderson, RaShel
MATHESON, SCOTT M. Junior High	Granite	385-646-5290	Hauser, Dawn
MIDVALE Middle	Canyons	801-826-7300	Dau, Wendy
MILLCREEK Junior High	Davis	801-402-6200	Jackman, Brock
MONT HARMON Middle	Carbon	435-637-0510	Allred, Seth
MORGAN Middle	Morgan	801-829-3467	Hoopes, Renn
MOUND FORT Junior High	Ogden	801-737-7800	Becherini, Bryan
MOUNT JORDAN Middle	Canyons	801-826-7400	Hanson, Cindy
MOUNT LOGAN Middle	Logan	435-755-2370	Guymon, Daryl
MOUNT OGDEN Junior High	Ogden	801-737-8600	Vandeventer, Tracy

MOUNTAIN RIDGE Junior High	Alpine	801-610-8758	Whitaker, Mark
MT. NEBO Junior High	Nebo	801-465-6040	Peterson, Troy
MUELLER PARK Junior High	Davis	801-402-6300	Kapetanov, Deanne

N

NORTH CACHE Center	Cache	435-258-2452	Williams, Terry
NORTH DAVIS Junior High	Davis	801-402-6500	Keime, Chris
NORTH LAYTON Junior High	Davis	801-402-6600	Campbell, Ed
NORTH OGDEN Junior High	Weber	801-452-4800	Long, Wendy
NORTH SANPETE Middle	North Sanpete	435-436-8206	Hansen, O'Dee
NORTH SEVIER Middle	Sevier	435-529-3841	Hinck, Rod
NORTH SUMMIT Middle	North Summit	435-336-5678	Richins, Brett
NORTHWEST Middle	Salt Lake	801-578-8547	Nance, Rachel

O

OAK CANYON Junior High	Alpine	801-610-8138	Webb, Doug
OLYMPUS Junior High	Granite	385-646-5224	Wagstaff, Doug
OQUIRRH HILLS Middle	Jordan	801-412-2350	Glenn, Michael
OREM Junior High	Alpine	801-610-8142	Jolley, Brian
ORION Junior High	Weber	801-452-4700	Earnest, Chris

P

PANGUITCH Middle	Garfield	435-676-8225	Torgersen, Russ
PAYSON Junior High	Nebo	801-465-6015	Swenson, Carl
PINE VIEW Middle	Washington	435-628-7915	Gustaveson, Steve
PLEASANT GROVE Junior High	Alpine	801-610-8146	Dalley, Todd

R

RED HILLS Middle	Sevier	435-896-6421	Terry, Selena
RICH Middle	Rich	435-946-3359	Motta, Kip
RIVERVIEW Junior High	Murray	801-264-7446	Bouwman, Jim
ROCKY MOUNTAIN Junior High	Weber	801-476-5220	Meibos, Nicole
ROCKY MOUNTAIN Middle	Wasatch	435-654-9350	Kelly, Justin
ROOSEVELT Junior High	Duchesne	435-725-4585	Ross, Mike
ROY Junior High	Weber	801-476-5260	Williams, Matt

S

SALEM Junior High	Nebo	801-423-6550	Fleming, Robert
SAN RAFAEL Junior High	Emery	435-384-2335	Mecham, Doug
SAND RIDGE Junior High	Weber	801-476-5320	Elliott, Scott
SNOW CANYON Middle	Washington	435-674-6474	Bench, Brad
SNOWCREST Junior High	Weber	801-476-5360	VandenBosch, Curtis
SOUTH CACHE Center	Cache	435-245-6433	
SOUTH DAVIS Junior High	Davis	801-402-6400	Jorgensen, Jeff
SOUTH HILLS Middle	Jordan	801-412-2400	Jameson, Ben
SOUTH JORDAN Middle	Jordan	801-412-2900	McLeod, Shawn
SOUTH OGDEN Junior High	Weber	801-452-4460	Parry, Michele
SOUTH SEVIER Middle	Sevier	435-527-4607	Willes, Michael
SOUTH SUMMIT Middle	South Summit	435-783-4341	Camp, Steve
SPANISH FORK Junior High	Nebo	801-798-4075	Liddiard, Dwight
SPRING CREEK Middle	Cache	435-753-6200	Pickett, Blake
SPRINGVILLE Junior High	Nebo	801-489-2880	McGuire, Ryan
SUNRISE RIDGE Intermediate	Washington	435-652-4772	Ferrell, Sandy
SUNSET Junior High	Davis	801-402-6700	Gochberg, Jonathan
SUNSET RIDGE Middle	Jordan	801-412-2475	Urry, Larry
SYRACUSE Junior High	Davis	801-402-6800	Hadlock, Ken

T

TIMBERLINE Middle	Alpine	801-610-8765	Glahn, Peter
TIMPANOGOS Intermediate	Wasatch	435-654-0550	McNaughtan, David
TONAQUINT Intermediate	Washington	435-688-2238	Garrett, Barbara
TOOELE Junior High	Tooele	435-833-1921	Gochis, Bill
TREASURE MOUNTAIN Junior High	Park City	435-645-5640	Sutherland, Emily

U

UINTAH Middle	Uintah	435-781-3130	Hawkins, Kathleen
UNION Middle	Canyons	801-826-1500	Tauteoli, Kelly

V

VALLEY Junior High	Granite	385-646-5234	Hendricks, Trent
VERNAL Middle	Uintah	435-781-3140	Leis, Mistalyn
VISTA HEIGHTS Middle	Alpine	801-610-8770	Dawson, Todd

W

WAHLQUIST Junior High	Weber	801-452-4640	Sweet, Sue
WASATCH Junior High	Granite	385-646-5244	Anderson, John
WAYNE Middle	Wayne	435-425-3421	Peterson, Lance
WEST HILLS Middle	Jordan	801-412-2300	Evans, Stacy
WEST JORDAN Middle	Jordan	801-412-2100	Garrison, Dixie
WEST LAKE Junior High	Granite	385-646-5254	Howe, Tyler
WEST POINT Junior High	Davis	801-402-8100	Johansen, Jed
WHITE PINE Middle	Cache	435-258-2111	Bennion, Randy
WILLOWCREEK Middle	Alpine	801-766-5273	Becar, Jarom

Y

YOUNG, ADELE C. Intermediate	Box Elder	435-734-4940	Thompson, Corey

HIGH SCHOOLS

● = Year-Round School

High School	District	Telephone	Principal
A			
ALTA High	Canyons	801-826-5600	McGill, Brian
ALTAMONT High	Duchesne	435-738-1345	Wilson, Dean
AMERICAN FORK High	Alpine	801-610-8800	Weishar, Dan
B			
BEAR RIVER High	Box Elder	435-257-2500	Capener, Kristi
BEAVER High	Beaver	435-438-2301	Fails, Brady
BEN LOMOND High	Ogden	801-737-7900	Wilkinson, Dale
BIG WATER High/School	Kane	435-675-5821	Roundy, Andrew
BINGHAM High	Jordan	801-256-5100	Richards-Khong, Christen
BONNEVILLE High	Weber	801-452-4050	Hadley, Larry
BOUNTIFUL High	Davis	801-402-3900	Wilkey, Gregory
BOX ELDER High	Box Elder	435-734-4840	Allen, Gary
BRIGHTON High	Canyons	801-826-5800	Hilton, Charisse
BRYCE VALLEY High	Garfield	435-679-8835	Brinkerhoff, Jeff
C			
CANYON VIEW High	Iron	435-586-2813	Nielsen, Richard
CANYONS TECH EDU CENTER	Canyons	801-826-6600	Spurlock, Ken
CARBON High	Carbon	435-637-2463	Bean, Bruce
CEDAR CITY High	Iron	435-586-2820	Dodds, John
CLEARFIELD High	Davis	801-402-8200	Jensen, Suzi
COPPER HILLS High	Jordan	801-256-5300	Quarnberg, Todd
CORNER CANYON High	Canyons	801-826-6401	Bailey, Mary
COTTONWOOD High	Granite	385-646-5264	Roylance, Terri
CYPRUS High	Granite	385-646-5300	McDaniel, Rob
D			
DAVIS High	Davis	801-402-8800	Swanson, Rich
DELTA High	Millard	435-864-5610	Thompson, Teresa
DESERT HILLS High	Washington	435-674-0885	Taylor, Rusty
DIXIE High	Washington	435-673-4682	Campbell, Sharla
DUCHESNE High	Duchesne	435-738-1260	Young, Stan
DUGWAY School	Tooele	435-831-4090	Wyatt, Jeff
E			
EAST High	Salt Lake	801-583-1661	Maughan, Greg
EMERY High	Emery	435-381-2689	Gordon, Steven
ENTERPRISE High	Washington	435-878-2248	Palmer, Rick
ESCALANTE High	Garfield	435-826-4205	Sharpe, Chip
ESCHOOL AT PROVO DISTRICT	Provo	801-374-4814	Wilson, Gary
ESKDALE High	Millard	435-855-2148	Sheppard, Nomi
F			
FREMONT High	Weber	801-452-4000	Belnap, Rod

G

GRAND COUNTY High	Grand	435-259-8931	Hren, Stephen
GRANGER High	Granite	385-646-5320	Dunn, David
GRANTSVILLE High	Tooele	435-884-4500	Ernst, Mark
GREEN RIVER High	Emery	435-564-3461	Fluckey, Kayce
GUNNISON VALLEY High	South Sanpete	435-528-7256	Powell, Trevor

H

HERRIMAN High	Jordan	801-567-8530	Birch, James
HIGHLAND High	Salt Lake	801-484-4343	Jenson, Chris
HILLCREST High	Canyons	801-826-6000	Leavitt, Gregory
HUNTER High	Granite	385-646-5360	Stauffer, Craig
HURRICANE High	Washington	435-635-3280	Rich, Jody

I

INNOVATIONS High	Salt Lake	801-481-4946	Grover, Kenneth

J

JORDAN ACADEMY FOR CAREERS & TECHNOLOGY NORTH	Jordan	801-256-5900	Titus, Christopher
JORDAN ACADEMY FOR CAREERS & TECHNOLOGY SOUTH	Jordan	801-412-1300	Plenert, Nicole
JORDAN High	Canyons	801-826-6200	Sherwood, Tom
JUAB High	Juab	435-623-1764	Darrington, Royd

K

KANAB High	Kane	435-644-5821	Jackson, Brenan
KEARNS High	Granite	385-646-5380	Loo, Maile

L

LAKE POWELL High	Kane	435-684-2268	Miller, Gordon J.
LAYTON High	Davis	801-402-4800	Astle, Ryck
LEHI High	Alpine	801-610-8805	Mower, David
LIGHTHOUSE High	Carbon	435-637-7540	Bianco, Karlene
LOGAN High	Logan	435-755-2380	Auld, Kenneth
LONE PEAK High	Alpine	801-610-8810	Bromley, Rhonda

M

MANILA High	Daggett	435-784-3174	Gonder, Guy
MANTI High	South Sanpete	435-835-2281	Henrie, George
MAPLE MOUNTAIN High	Nebo	801-794-6740	Penrod, John
MILFORD High	Beaver	435-387-2751	Cluff, David
MILLARD High	Millard	435-743-5610	Richardson, George
MILLCREEK High	Washington	435-628-2462	Holmes, Rusty
MONTICELLO High	San Juan	435-678-1130	Whitaker, Lewis
MONUMENT VALLEY High	San Juan	435-678-1208	Singer, Spencer
MORGAN High	Morgan	801-829-3418	Wilson, Crae J.
MOUNTAIN CREST High	Cache	435-245-6093	Cutler, Teri
MOUNTAIN VIEW High	Alpine	801-610-8160	Chun, Taran
MURRAY High	Murray	801-264-7460	Goldhardt, John

N

NAVAJO MOUNTAIN High	San Juan	435-678-1287	Rock, Gary
NORTH SANPETE High	North Sanpete	435-462-2452	Ault, Nan
NORTH SEVIER High	Sevier	435-529-3717	Shepherd, Jade
NORTH SUMMIT High	North Summit	435-336-5656	Hendry, Russell
NORTHRIDGE High	Davis	801-402-8500	Hunt, Brian

O

OGDEN High	Ogden	801-737-8673	Rasmussen, Luke
OLYMPUS High	Granite	385-646-5400	Perschon, Steve
OREM High	Alpine	801-610-8165	Browning, Michael

P

PANGUITCH High	Garfield	435-676-8805	Torgersen, Russ
PARK CITY High	Park City	435-645-5650	O'Connor, Bob
PAROWAN High	Iron	435-477-3366	Mathews, Roy
PAYSON High	Nebo	801-465-6025	Ford, Ben
PINE VIEW High	Washington	435-628-5255	Mees, Mike
PIUTE High	Piute	855-577-2912 Ext 2	Sylvester, Kennedy
PLEASANT GROVE High	Alpine	801-610-8170	Stewart, Steve
PROVO High	Provo	801-373-6550	Brown, Karen

R

RICH High	Rich	435-793-2365	Larsen, Rick
RICHFIELD High	Sevier	435-896-8247	Gubler, Brent
RIDGELINE High	Cache	435-792-7780	Henke, Bob
RIVERTON High	Jordan	801-256-5800	Gough, Carolyn
ROY High	Weber	801-476-3600	Swalberg, Kirt

S

SALEM HILLS High	Nebo	801-423-3200	Peery, Bart
SAN JUAN High	San Juan	435-678-1301	Peterson, Bob
SKY VIEW High	Cache	435-563-6273	Monson, Mike
SKYLINE High	Granite	385-646-5420	Bingham, Doug
SKYRIDGE High	Alpine	801-610-8820	Perkins, Joel
SNOW CANYON High	Washington	435-634-1967	Brooks, Warren
SOUTH SEVIER High	Sevier	435-527-4651	Madsen, Randy
SOUTH SUMMIT High	South Summit	435-783-4313	Woolstenhulme, Wade
SPANISH FORK High	Nebo	801-798-4060	McKee, Dave
SPRINGVILLE High	Nebo	801-489-2870	Kelepolo, Everett
STANSBURY High	Tooele	435-882-2479	Warr, Gailynn
SYRACUSE High	Davis	801-402-7900	Nelson, Wendy

T

TABIONA High	Duchesne	435-738-1320	Jenkins, Darin
TAYLORSVILLE High	Granite	385-646-5455	Muse, Garett
TIMPANOGOS High	Alpine	801-610-8175	Jensen, Joe
TIMPVIEW High	Provo	801-221-9720	Montero, Fidel
TINTIC High	Tintic	435-433-6939	Thornock, Greg
TOOELE High	Tooele	435-833-1978	Hamm, Jeff

U

UINTAH High	Uintah	435-781-3110	Wilde, Julie
UNION High	Duchesne	435-725-4525	Nielsen, Rick
UTAH Online	Washington	435-986-5181	Belnap, Laura

V

VALLEY High	Jordan	801-572-7035	Jensen, Sharon
VALLEY High	Kane	435-648-2278	Wood, Jim
VIEWMONT High	Davis	801-402-4200	Smith, Jason

W

WASATCH High	Wasatch	435-654-0640	Kelly, Shawn
WAYNE High	Wayne	435-425-3411	Bray, Mary

WEBER High	Weber	801-476-3700	Wardle, Velden
WEBER INNOVATION High	Weber	801-476-6500	Newey, Reid
WEBER Online	Weber	801-476-3927	Raymond, Hal
WENDOVER High	Tooele	435-665-2343	Spindler, Clint
WEST High	Salt Lake	801-578-8500	Sagers, Paul
WEST DESERT High	Tintic	435-693-3112	Hughes, Kodey
WEST JORDAN High	Jordan	801-256-5600	Kochevar, Michael
WESTLAKE High	Alpine	801-610-8815	Twitchell, Gary
WHITEHORSE High	San Juan	435-678-1209	Schaefer, Kim
WOODS CROSS High	Davis	801-402-4500	Haning, John

SPECIAL SCHOOLS AND PROGRAMS

● = Year-Round School

Special School or Program	District	Telephone	Principal/Director
A			
ALPINE ONLINE SCHOOL	Alpine	801-756-8400	Lloyd, Michelle
ALPINE TRANSITION AND EDUCATION CENTER	Alpine	801-610-8186	Hughes, John
ARCHES EDUCATION CENTER	Grand	435-719-4840	Dolphin, Ron
ASHLEY VALLEY EDUCATION CENTER	Uintah	435-781-4675	McKea, Andrea
B			
BLUE PEAK HIGH SCHOOL	Tooele	435-833-8700	Eardley, Bryce
C			
CACHE ALTERNATIVE HIGH	Cache	435-755-0716	Hansen, Sheri
CANYON VIEW SCHOOL	Weber	801-476-3960	Warren, Jennifer
CASTLE VALLEY CENTER	Carbon	435-637-9150	Keller, Mike
CEDAR RIDGE HIGH	Sevier	435-896-9464	Chappell, George
CHILDREN BEHAVIOR THERAPY UNIT	Salt Lake	801-481-4957	
CLEARFIELD JOB CORPS CENTER	Other	801-774-4000	Bell, Joshua
CON AMORE SCHOOL	Duchesne	435-725-4750	Stansfield, Lola
D			
DELTA TECHNICAL CENTER	Millard	435-864-5710	Fowles, Dean
E			
EARLY LEARNING CENTER	Tooele	435-833-1966	Hall, Dee Ann
EAST BAY POST HIGH	Provo	801-375-0414	Vellinga, Bryce
EAST SHORE ELECTRONIC HIGH	Alpine	801-227-2440	Merrill, Carolyn
ENTRADA	Canyons	801-826-6670	Boettger, Amy
F			
FAMILY ENRICHMENT CENTER	Davis	801-402-0650	Jackson, Judy
G			
GRANITE CONNECTION	Granite	385-646-5435	Straatman, Christine
GRANITE TRANSITIONAL SVCS	Granite	385-646-4526	Milne, Alison
H			
HARTVIGSEN SCHOOL	Granite	385-646-4585	Wayman, Janice
HOME SCHOOLING/HOME HOSPITAL	Granite	385-646-6040	Mayne, Kent
HORIZON SCHOOL	Alpine	801-610-8728	Matheson, Cathy
HORIZONTE INSTRUCTION & TRAINING●	Salt Lake	801-578-8574	Bell, Joshua
I			
INDEPENDENCE HIGH SCHOOL	Provo	801-374-4920	TBD
J			
JORDAN VALLEY SCHOOL	Canyons	801-826-1200	Donnelly, Mark

K			
KAURI SUE HAMILTON SCHOOL	Jordan	801-567-8500	Bouillon, Rita
L			
LANDMARK HIGH SCHOOL	Nebo	801-798-4030	Mecham, Lynn
LEGACY HIGH SCHOOL	Nebo	801-489-2840	Boothe, Susan
M			
MOUNTAIN HIGH	Davis	801-402-0450	Chronister, Kathleen
N			
NEBO ADVANCED LEARNING CENTER	Nebo	801-489-2833	Tischner, Wade
O			
OAK SPRINGS	Provo	801-374-4858	Meyers, Dennis
OAKRIDGE SCHOOL	Nebo	801-491-2165	Miley, Tiffanie
P			
PETERSON, DAN W., SCHOOL●	Alpine	801-756-8551	Wong, Kim
PIONEER ADULT REHAB CENTER	Davis	801-402-0950	Hansen, Ryan
PLEASANT CREEK HIGH SCHOOL	N.Sanpete	435-462-2485	Fell, Tom
POLARIS HIGH	Alpine	801-610-8180	Thorn, Lori
PRESCHOOL PROGRAMS	Granite	385-646-4672	VanGorder, Brenda
PROVO ADULT EDUCATION	Provo	801-374-4840	Craven, Anita
R			
RENAISSANCE ACADEMY	Davis	801-402-0350	Daniels, Blake
RICHFIELD PRESCHOOL	Sevier	435-896-8776	Topham, Dawnanna
RIVER'S EDGE SCHOOL	Jordan	801-565-7584	Link, Don
S			
SEVIER CTE CENTER	Sevier	435-633-4989	Yates, Don
SOUTH PARK ACADEMY	Canyons	801-576-8235	Bird, Todd
SOUTH VALLEY SCHOOL	Jordan	801-565-7592	Williams-Mitchell, Cindy
SOUTHWEST EDUCATIONAL ACADEMY	Iron	435-586-2870	Schofield, Steve
SUMMIT HIGH	Alpine	801-610-8183	Gerratt, Lynn
SUNDWALL, C.R., PRESCHOOL	Grand	435-259-5628	Buckingham, Sherrie
T			
TWO RIVERS HIGH	Weber	801-476-3920	Marchant, Jeff
U			
UINTAH ONLINE SCHOOL	Uintah	435-790-1518	McKea, Andrea
UINTAH SPECIALIZED PRESCHOOL	Uintah	435-781-3125	Chew, Tami
W			
WASATCH COUNTY ADULT EDUCATION	Wasatch	435-654-4231	Burnham, Jacki
WASHINGTON, GEORGE HIGH SCHOOL	Ogden	801-737-7400	Carrier, Benjamin
WATER CANYON SCHOOL	Washington	435-668-2847	Thomas, Darin
WATER CANYON HIGH SCHOOL	Washington	435-874-1407	Thomas, Darin
WEBER BASIN JOB CORPS CENTER	Weber	801-479-9806	Bigelow, Donica
Y			
YOUNG, DALE COMMUNITY HS	Box Elder	435-734-4834	Kent, Jamie
YOUTH EDUCATION SUPPORT SCHOOL	Granite	385-646-4682	Rosvall, Jason

CHARTER SCHOOLS

School	District	Telephone	Principal/Director
A			
ACADEMY FOR MATH, ENGINEERING & SCIENCE	Granite	801-278-9460	Wilson, Brett
AMERICAN ACADEMY OF INNOVATION	Jordan	801-810-4786	Jones, Scott
AMERICAN INTERNATIONAL SCHOOL OF UTAH	Murray	801-989-7191	Justis, Nathan
AMERICAN LEADERSHIP ACADEMY	Nebo	801-794-2226	Morley, Richard
AMERICAN PREPARATORY ACADEMY ACCELERATED SCHOOL	Granite	385-351-3090	Barrs, Cindy
AMERICAN PREPARATORY ACADEMY DRAPER #1	Granite	801-553-8500	Chappell, Jacquie
AMERICAN PREPARATORY ACADEMY DRAPER #2	Granite	801-810-3590	Durling, Belinda
AMERICAN PREPARATORY ACADEMY DRAPER #3	Granite	801-810-3590	Baker, Daniel
AMERICAN PREPARATORY ACADEMY SALEM	Granite	801-465-4434	Fillerup, Richard
AMERICAN PREPARATORY ACADEMY THE SCHOOL FOR NEW AMERICANS	Granite	801-839-3613	Leavitt, Laura
ARISTOTLE ACADEMY	Alpine	801-763-7286	Shenk, Warren
ASCENT ACADEMIES OF UTAH—FARMINGTON	Davis	385-220-2200	Newton, Janice
ASCENT ACADEMIES OF UTAH—LEHI	Alpine	385-374-9641	Remington, Tricia
ASCENT ACADEMIES OF UTAH—WEST JORDAN	Jordan	385-275-0909	Clark, Michael
ATHENIAN EACADEMY	Statewide	385-715-5400	Throckmorton, Matt
ATHLOS ACADEMY OF UTAH	Jordan	801-809-5206	Thompson, Esther
B			
BEAR RIVER CHARTER SCHOOL	Logan	435-753-8811	Adams, Janet
BEEHIVE SCIENCE & TECHNOLOGY ACADEMY	Canyons	801-576-0070	Oguz, Hanifi
C			
CANYON GROVE ACADEMY	Alpine	801-785-9300	Ebert, Sheri
CANYON RIM ACADEMY	Granite	801-474-2066	Fusselman, Merry
CHANNING HALL	Canyons	801-572-2709	Shepherd, Heather
CITY ACADEMY	Salt Lake	801-596-8489	Woodbury, Sonia
C.S. LEWIS ACADEMY	Nebo	801-754-3376	Nelson, Diane
D			
DAVINCI ACADEMY OF SCIENCE & THE ARTS	Ogden	801-409-0700	Donaldson, Fred
DIXIE MONTESSORI ACADEMY	Washington	435-251-8539	Wand, Julie
DUAL IMMERSION ACADEMY	Salt Lake	801-972-1425	Ramos, Suzi
E			
THE EARLY LIGHT ACADEMY AT DAYBREAK	Jordan	801-302-5988	Young, Sydney
EAST HOLLYWOOD HIGH SCHOOL	Granite	801-886-8181	Walker, Katrina
EDITH BOWEN LABORATORY SCHOOL	Logan	435-797-3085	Johnson, Dan

ENDEAVOR HALL	Granite	801-972-1153	Wowczuk, Stephanie
ENTHEOS ACADEMY—KEARNS	Granite	801-417-5444	
ENTHEOS ACADEMY—MAGNA	Granite	801-250-5233	Edvik, Mat
ESPERANZA ELEMENTARY	Granite	801-305-1450	Alejandre, Eulogio
EXCELSIOR ACADEMY	Tooele	435-882-3062	Johnson, Jacquelyn
F			
FAST FORWARD CHARTER HIGH SCHOOL	Logan	435-713-4255	Lowe, Jill
FRANKLIN DISCOVERY ACADEMY	Alpine	801-785-6500	Jarvie, Gil
FREEDOM PREPARATORY ACADEMY— PROVO ELEMENTARY	Provo	801-437-3100	Herring, Lynne L.
FREEDOM PREPARATORY ACADEMY— PROVO SECONDARY	Provo	801-437-3100	Ivie, Buddy
FREEDOM PREPARATORY ACADEMY— VINEYARD ELEMENTARY	Provo	801-437-3100	Kano, Jonathan
G			
GATEWAY PREPARATORY ACADEMY	Iron	435-867-5558	Burt, Andrew
GEORGE WASHINGTON ACADEMY	Washington	435-673-2232	Yeager, Anya
GOOD FOUNDATIONS ACADEMY	Weber	801-393-2950	Petersen, Brent
GUADALUPE SCHOOL	Salt Lake	801-531-6100	Rasband, Rich
GREENWOOD CHARTER SCHOOL	Ogden	801-590-2972	Kidd, Jessie
H			
HAWTHORN ACADEMY—WEST JORDAN	Jordan	801-282-9066	Dubois, Ryan
HAWTHORN ACADEMY—SOUTH JORDAN	Jordan		Jacobs, Spencer
HIGHMARK CHARTER SCHOOL	Davis	801-476-4627	Johnston, Mary
I			
INTECH COLLEGIATE HIGH SCHOOL	Cache	435-753-7377	Stanger, Jason
ITINERIS EARLY COLLEGE HIGH SCHOOL	Jordan	385-800-2140	Edwards, Renee
J			
JEFFERSON ACADEMY	Davis	801-593-8200	Jones, Nicole
JOHN HANCOCK CHARTER SCHOOL	Alpine	801-796-5646	Adamic, Julie
K			
KAIROS ACADEMY	Granite	385-355-1640	Lester, Brad
KARL G. MAESER PREPATORY ACADEMY	Alpine	801-235-9000	Ellis, Robyn
L			
LAKEVIEW ACADEMY	Alpine	801-331-6788	Veasey, Rick
LEADERSHIP LEARNING ACADEMY	Davis	801-593-9552	Bauerle, Heidi
LEGACY PREPARATORY ACADEMY (Ele.)	Davis	801-936-0555	Holman, Karen
LEGACY PREPARATORY ACADEMY (Sec.)	Davis	801-294-2801	Stringfellow, Priscilla
LINCOLN ACADEMY	Alpine	801-756-2039	Hunt, Jake
LUMEN SCHOLAR INSTITUTE	Statewide	801-987-9497	Harrison, Rebecca
M			
MANA ACADEMY CHARTER SCHOOL	Granite	801-972-6262	Kaili, Anapesi
MARIA MONTESSORI ACADEMY	Weber	801-827-0150	Speicher, Stephanie
MERIT COLLEGE PREPARATORY ACADEMY	Nebo	801-491-7600	Mitchell, Kim
MOAB CHARTER SCHOOL	Grand	435-259-2277	
MONTICELLO ACADEMY	Granite	801-417-8040	Cox, Gregory
MOUNTAIN HEIGHTS ACADEMY	Statewide	801-721-6329	Tonks, DeLaina
MOUNTAIN WEST MONTESSORI ACADEMY	Jordan	801-566-6962	Pilkington, Amy
MOUNTAINVILLE ACADEMY	Alpine	801-756-9805	Vance, Janese

N			
NAVIGATOR POINTE ACADEMY	Jordan	801-840-1210	Farris, Judy
NOAH WEBSTER ACADEMY	Alpine	801-426-6624	Tischner, Angie
NORTH DAVIS PREPARATORY ACADEMY	Davis	801-547-1809	Robinson, Ryan
NORTH STAR ACADEMY	Jordan	801-302-9579	Archer, Tana
NORTHERN UTAH ACADEMY FOR MATH, ENGINEERING AND SCIENCE	Davis	801-395-3350	Booth, Kelli
O			
ODYSSEY CHARTER SCHOOL	Alpine	801-492-8105	Schellhous, Russell
OGDEN PREPARATORY ACADEMY	Ogden	801-627-3066	Campbell, Amie
OPEN CLASSROOM	Salt Lake	801-578-8144	Hollicker, Kathy
P			
PACIFIC HERITAGE ACADEMY	Salt Lake	801-363-1892	Matthias, Dirk
PARADIGM HIGH SCHOOL	Jordan	801-676-1018	Seminario, Fernando
PINNACLE CANYON ACADEMY	Carbon	435-613-8102	Hardy, Roberta
PIONEER HIGH SCHOOL FOR THE PERFORMING ARTS	Alpine	801-768-8787	Bradley, Shari
PROMONTORY SCHOOL OF EXPEDITIONARY LEARNING	Box Elder	435-919-1900	McKay, Jamie
PROVIDENCE HALL (Ele.)	Jordan	801-727-8260	Lusty, Jodi
PROVIDENCE HALL (Jr. High)	Jordan	801-727-8260	Fauver, Brian
PROVIDENCE HALL (High)	Jordan	801-727-8260	Marshall, Nate
Q			
QUEST ACADEMY	Weber	801-731-9859	Bullock, David K.
R			
THE RANCHES ACADEMY	Alpine	801-789-4000	Scherer, Susie
REAGAN ACADEMY	Nebo	801-489-7828	Riggs, Justin
RENAISSANCE ACADEMY	Alpine	801-768-4202	Ursic, Mark
ROCKWELL CHARTER HIGH SCHOOL	Alpine	801-789-7625	Beck, Darren
ROOTS CHARTER HIGH SCHOOL	Granite	801-573-8719	Bastian, Tyler
S			
SALT LAKE ARTS ACADEMY	Salt Lake	801-531-1173	Wadsworth, Amy
SALT LAKE CENTER FOR SCIENCE EDUCATION	Salt Lake	801-578-8226	Sanzenbacher, Eugina
SALT LAKE SCHOOL OF PERFORMING ARTS	Salt Lake	801-466-6700	Litteral, Ronald
SCHOLAR ACADEMY	Tooele	435-566-6957	Shepard, Sandy
SOLDIER HOLLOW CHARTER SCHOOL	Wasatch	435-654-1347	Hedden, Brenda
SOUTHERN UTAH CENTER FOR COMPUTER, ENGINEERING & SCIENCE STUDENTS ACADEMY—DSU	Washington	435-652-7820	Tripp, John
SOUTHERN UTAH CENTER FOR COMPUTER, ENGINEERING & SCIENCE STUDENTS ACADEMY—SUU	Iron	435-865-8790	Tripp, John
SPECTRUM ACADEMY (Ele.)	Davis	801-936-0318	Manning, Christine
SPECTRUM ACADEMY (Sec.)	Davis	801-936-0318	Guevara, Christina
SPECTRUM ACADEMY—PLEASANT GROVE	Alpine	801-936-0209	Banner, Liz
SUMMIT ACADEMY—BLUFFDALE	Canyons	801-254-9488	Conica, Odila
SUMMIT ACADEMY—DRAPER	Canyons	801-572-4166	Whittle, Tyler
SUMMIT ACADEMY—INDEPEDENCE	Canyons	801-987-8755	Cutler, LIsa
SUMMIT ACADEMY HIGH SCHOOL	Canyons	801-495-3272	Mecham, Ted

SYRACUSE ARTS ACADEMY—ANTELOPE	Davis	801-779-2066	Whimpey, Jan
SYRACUSE ARTS ACADEMY—NORTH	Davis	801-827-0540	Nixon, Judy

T

TERRA ACADEMY	Uintah	844-322-6562	Hays, Cassie
THOMAS EDISON CHARTER SCHOOL NORTH	Cache	435-787-2820	Jackson, Scott
THOMAS EDISON CHARTER SCHOOL SOUTH	Cache	435-752-0123	Kirk, Melani
TIMPANOGOS ACADEMY	Alpine	801-785-4979	Porter, Errol
TUACAHN HIGH SCHOOL FOR THE PERFORMING ARTS	Washington	435-652-3201	Williams, Drew

U

UINTAH RIVER HIGH SCHOOL	Uintah	435-725-4088	Pugh, Ben
UTAH CAREER PATH HIGH	Davis	801-593-2440	Bagley, Robyn
UTAH CONNECTIONS ACADEMY	Statewide	801-298-6660	Herr, Jeffrey
UTAH COUNTY ACADEMY OF SCIENCES	Alpine	801-863-2222	Trevino, Anna
UTAH INTERNATIONAL CHARTER SCHOOL	Granite	385-290-1306	Rowland, Angela
UTAH MILITARY ACADEMY—RIVERDALE	Davis	801-689-3013	Throckmorton, Matt
UTAH VIRTUAL ACADEMY	Statewide	801-262-4922	Hutchings, Stacey

V

VALLEY ACADEMY	Washington	435-635-0772	Dunkley, Kevin
VANGUARD ACADEMY	Granite	801-327-8724	Owen, Suzanne
VENTURE ACADEMY (K-8)	Weber	801-393-3900	Stoddard, Janey
VENTURE ACADEMY (9-11)	Weber	801-393-3900	Taylor, Jared
VISTA AT ENTRADA SCHOOL OF PERFORMING ARTS AND TECHNOLOGY	Washington	435-673-4110	Gibbs, Samuel
VOYAGE ACADEMY	Davis	801-776-4900	Phillips, Stacee

W

WALDEN SCHOOL OF LIBERAL ARTS	Provo	801-374-1545	Bobo, Lois
WALLACE STEGNER ACADEMY	Salt Lake	801-884-7950	Sudweeks, Anthony
WASATCH PEAK ACADEMY	Davis	801-936-3066	Swan, Emily
WASATCH WALDORF ACADEMY	Granite	801-871-3950	Merchant, Emily
WEBER STATE UNIVERSITY CHARTER ACADEMY	Ogden	801-626-6271	Bearden, Camie
WEILENMANN SCHOOL OF DISCOVERY LOWER SCHOOL	Park City	435-575-5411	Shun-Mitchell, Melissa
WEILENMANN SCHOOL OF DISCOVERY MIDDLE SCHOOL	Park City	435-575-5411	Williams, Steve
WINTER SPORTS SCHOOL	Park City	435-649-8760	Kaufman, Dave

2016–17
DISTRICT INFORMATION KEY

NOTE: District information is provided by each school district's office. Enrollments and FTEs are provided by School Finance and Statistics, Utah State Office of Education. These figures are for the previous school year.

All public schools offering high school credit and/or diplomas are required by Board rule to be accredited by Northwest Accreditation Commission.

Number assigned to school by School Finance and Statistics

01–107 **K–6**
BONNEVILLE ELEMENTARY SCHOOL **(Year-Round)**
800 W 1245 N, Orem **84057**
Telephone: 801-227-8703
Fax: 801-227-8705
Enrollment: 906 **No. Tchrs: 35.56**
Principal: Kim Roper

Grade Levels

Indicates this is a year-round school

# of FTE Teachers K-12 Including Special Education for 2015-16 school year as of June 1.

Enrollments and No. Tchrs are for the 2015–16 school year and are provided by the Utah State Office of Education.

ALPINE

ALPINE SCHOOL DISTRICT

575 North 100 East
American Fork, Utah 84003
Telephone: 801-610-8400 Fax: 801-610-8516
Enrollment: 75,307 Total No. Tchrs: 3,152
www.alpineschools.org

BOARD OF EDUCATION

Burton, John — President
841 E 475 N, American Fork — 84003
Carlson, S. Scott — Member
2264 N 1450 E, Lehi — 84043
Halladay, Brian — Member
886 E 1150 N, Pleasant Grove — 84062
Hart, Wendy — Member
5096 W Jerling Dr., Highland — 84003
Hill, Paula — Member
52 W Lake View Terrace Rd, Saratoga Springs — 84045
Sundberg, JoDee — Vice President
490 S 700 W, Orem — 84058
Taylor, Debbie — Member
30 E 1500 N, Orem — 84057

DISTRICT STAFF

Jarman, Samuel Y. — Superintendent
E-mail: sjarman@alpinedistrict.org
Akagi, Sandi — Dir/Curriculum
Andromidas, Ingrid — Diversity Director
Bailey, Glen — Asst. Dir/CTE
Bates, Jeanne — Admin/K-6, Schools
Beckstrand, Barry — Admin/K-6 Schools
Bird, Kimberly — Admin. Asst/Media Relations/Asst. to Supt
Bolingbroke, Rachelle — Dir/Literacy
Braithwaite, Mari — Dir/Curriculum 7-12
Brantley, Tim — Dir/Human Resources
Burke, Ryan — Dir/Special Education
Christen, Jess — Admin/District Operations
Cox, Kevin — Admin/Human Resources
Edman, Blaine — Dir/Technology
Eisenhart, Kelli — Coord/Special Education
Eisenhart, Tim — Dir/Alpine Foundation
Farnesworth, Shane — Administration 7-9
Golding, Doug — Dir/Applied Tech Ed
Hackford, Sydney — Dir/ALS
Hayes, Sue — Asst. Dir/Student Services
Hays, Joseph — Dir/Transportation
Healey, Kay — Dir/Purch
Holm, Starlene — Admin/K-6 Schools
Jensen, Craig — Dir/Trans
Koop, Kenneth — Admin/Student Services
Lewis, Paul — Dir/Data Process
Lindhout, Jane — Dir/Curriculum & Instruction
Patten, John — Assistant Supt. of Edu. Serv. & Schools
Peterson, Garrick — Admin/K-12 Education Service
Pew, Mark — Admin/K-6 Schools
Pulley, Frank Jr. — Dir/Physical Fac
Reese, Steven — Dir/Acct
Slife, Karen — Dir/Spec. Ed–K-6 North
Smith, David — Dir/Research & Eval
Smith, Rob — Asst Supt/Bus Admin
Spencer, John — Admin/10-12 and Adult Schools
Spendlove, Cody — Dir/Curriculum
Stephenson, David — Admin/Public Relations
Upton, Randy — Dir/Budget/Student Acct
Ward, Linda — Dir/Sch Food Serv
Wilson, Elizabeth — Dir/Human Resources

ELEMENTARY SCHOOLS

01–104 — **K–6**
ALPINE ELEMENTARY SCHOOL
400 E 300 N, Alpine — 84004
Telephone: 801-610-8700 Fax: 801-756-8527
Enrollment: 650 No. Tchrs: 28
Principal: Dave Perdue
E-mail: dperdue@alpinedistrict.org

01–105 — **K–6**
ASPEN ELEMENTARY SCHOOL
945 W 2000 N, Orem — 84057
Telephone: 801-610-8100 Fax: 801-227-8786
Enrollment: 515 No. Tchrs: 22
Principal: Tom Freeman
E-mail: tfreeman@alpinedistrict.org

01–106 — **K–6**
BARRATT ELEMENTARY SCHOOL
168 N 900 E, American Fork — 84003
Telephone: 801-610-8701 Fax: 801-756-8530
Enrollment: 558 No. Tchrs: 22
Principal: Dan Griffey
E-mail: dgriffey@alpinedistrict.org

01–115 — **K–6**
BLACK RIDGE ELEMENTARY SCHOOL
9358 N Sunset Drive, Eagle Mountain — 84005
Telephone: 801-610-8729 Fax: 801-789-5370
Enrollment: 1,044 No. Tchrs: 41
Principal: Cami Larsen
E-mail: camiannelarsen@alpinedistrict.org

01–107 — **K–6**
BONNEVILLE ELEMENTARY SCHOOL
1245 N 800 W, Orem — 84057
Telephone: 801-610-8101 Fax: 801-227-8705
Enrollment: 633 No. Tchrs: 30
Principal: Shawn Brooks
E-mail: sbrooks@alpinedistrict.org

01–108 — **K–6**
CASCADE ELEMENTARY SCHOOL
160 N 800 E, Orem — 84097
Telephone: 801-610-8102 Fax: 801-227-8709
Enrollment: 710 No. Tchrs: 30
Principal: Boyce Campbell
E-mail: bcampbell@alpinedistrict.org

ALPINE

01–111 **K–6**
CEDAR RIDGE ELEMENTARY SCHOOL
4501 W Cedar Hills Dr, Cedar Hills 84062
Telephone: 801-610-8103 Fax: 801-763-9537
Enrollment: 975 No. Tchrs: 39
Principal: Jeremy Brunner
E-mail: jbrunner@alpinedistrict.org

01–112 **K–5**
CEDAR VALLEY ELEMENTARY SCHOOL
40 E Center, Cedar Fort 84013
Telephone: 801-610-8702 Fax: 801-766-1370
Enrolllment: 118 No. Tchrs: 7
Principal: Jory Schmidt
E-mail: jschmidt@alpinedistrict.org

01–116 **K–6**
CENTRAL ELEMENTARY SCHOOL
95 N 400 E, Pleasant Grove 84062
Telephone: 801-610-8104 Fax: 801-785-8741
Enrollment: 610 No. Tchrs: 26
Principal: Ryan Wells
E-mail: ryanwells@alpinedistrict.org

01–118 **K–6**
CHERRY HILL ELEMENTARY SCHOOL
250 E 1650 S, Orem 84097
Telephone: 801-610-8105 Fax: 801-227-8712
Enrollment: 712 No. Tchrs: 37
Principal: Alisa Hart
E-mail: alisahart@alpinedistrict.org

01–119 **K–6**
DEERFIELD ELEMENTARY SCHOOL
4353 W Harvey Blvd, Cedar Hills 84062
Telephone: 801-610-8106 Fax: 801-796-3145
Enrollment: 786 No. Tchrs: 35
Principal: Caroline Knadler
E-mail: cknadler@alpinedistrict.org

01–183 **K–6**
DRY CREEK ELEMENTARY SCHOOL
1301 W 1450 S, Lehi 84043
Telephone: 801-610-8730 Fax: 801-766-8818
Enrollment: 897 No. Tchrs: 37
Principal: Sam Rencher
E-mail: srencher@alpinedistrict.org

01–121 **K–6**
EAGLE VALLEY ELEMENTARY SCHOOL
4475 N Heritage Drive, Eagle Mountain 84005
Telephone: 801-610-8704 Fax: 801-789-8304
Enrollment: 701 No. Tchrs: 34
Principal: Paula Tucker
E-mail: ptucker@alpinedistrict.org

01–120 **K–6**
EAGLECREST ELEMENTARY SCHOOL
2760 N 300 W, Lehi 84043
Telephone: 801-610-8703 Fax: 801-768-7039
Enrollment: 986 No. Tchrs: 41
Principal: Rex Becker
E-mail: rbecker@alpinedistrict.org

01–123 **K–6**
FOOTHILL ELEMENTARY SCHOOL
921 N 1240 E, Orem 84097
Telephone: 801-610-8107 Fax: 801-227-2466
Enrollment: 649 No. Tchrs: 29
Principal: Joseph Backman
E-mail: jbackman@alpinedistrict.org

01–124 **K–6**
FORBES ELEMENTARY SCHOOL
281 N 200 E, American Fork 84003
Telephone: 801-610-8705 Fax: 801-756-8571
Enrollment: 517 No. Tchrs: 27
Principal: Kim Jones
E-mail: kjones@alpinedistrict.org

01–126 **K–6**
FOX HOLLOW ELEMENTARY SCHOOL
1450 W 3200 N, Lehi 84043
Telephone: 801-610-8706 Fax: 801-768-2742
Enrollment: 1,105 No. Tchrs: 46
Principal: Darrin Johnson
Asst. Principal: Ryan Wells
E-mail: djohnson@alpinedistrict.org

01–125 **K–6**
FREEDOM ELEMENTARY SCHOOL
10326 N 6800 W, Highland 84003
Telephone: 801-610-8707 Fax: 801-766-5272
Enrollment: 1,113 No. Tchrs: 50
Principal: Michelle Stephenson
Asst. Principal: Canda Mortensen
E-mail: mstephenson@alpinedistrict.org

01–128 **K–6**
GENEVA ELEMENTARY SCHOOL
400 N 665 W, Orem 84057
Telephone: 801-610-8108 Fax: 801-227-8716
Enrollment: 460 No. Tchrs: 29
Principal: Keith Conley
E-mail: kconley@alpinedistrict.org

01–132 **K–6**
GREENWOOD ELEMENTARY SCHOOL
50 E 200 S, American Fork 84003
Telephone: 801-610-8708 Fax: 801-756-8536
Enrollment: 608 No. Tchrs: 30
Principal: Matt Killpack
E-mail: mkillpack@alpinedistrict.org

01–136 **K–6**
GROVECREST ELEMENTARY SCHOOL
200 E 1100 N, Pleasant Grove 84062
Telephone: 801-610-8109 Fax: 801-785-8715
Enrollment: 726 No. Tchrs: 29
Principal: Kyle Hoopes
E-mail: kylehoopes@alpinedistrict.org

ALPINE

01–138 **K–6**
HARVEST ELEMENTARY SCHOOL
2105 N Providence Drive, Saratoga Springs 84045
Telephone: 801-610-8709 Fax: 801-768-1947
Enrollment: 935 No. Tchrs: 41
Principal: Charles Stewart
E-mail: ckstewart@alpinedistrict.org

01–139 **K–6**
HIDDEN HOLLOW ELEMENTARY SCHOOL
2546 E Pony Express Pkwy, Eagle Mountain 84005
Telephone: 801-610-8721 Fax: 801-789-7806
Enrollment: 889 No. Tchrs: 36
Principal: Brad Davies
E-mail: bdavies@alpinedistrict.org

01–140 **K–6**
HIGHLAND ELEMENTARY SCHOOL
10865 N 6000 W, Highland 84003
Telephone: 801-610-8710 Fax: 801-763-7001
Enrollment: 838 No. Tchrs: 33
Principal: Reed Hodson
E-mail: rhodson@alpinedistrict.org

01–144 **K–6**
HILLCREST ELEMENTARY SCHOOL
651 E 1400 S, Orem 84097
Telephone: 801-610-8110 Fax: 801-227-8719
Enrollment: 357 No. Tchrs: 18
Principal: Zach Eagar
E-mail: zeagar@alpinedistrict.org

01–146 **K–6**
LEGACY ELEMENTARY SCHOOL
28 E 1340 N, American Fork 84003
Telephone: 801-610-8711 Fax: 801-756-8568
Enrollment: 790 No. Tchrs: 31
Principal: Tom Tillman
E-mail: ttillman@alpinedistrict.org

01–148 **K–6**
LEHI ELEMENTARY SCHOOL
765 N Center, Lehi 84043
Telephone: 801-610-8712 Fax: 801-768-7022
Enrollment: 654 No. Tchrs: 33
Principal: Joel Miller
E-mail: joelmiller@alpinedistrict.org

01–156 **K–6**
LINDON ELEMENTARY SCHOOL
30 N Main, Lindon 84042
Telephone: 801-610-8111 Fax: 801-785-8749
Enrollment: 700 No. Tchrs: 29
Principal: Kate Ross
E-mail: kateross@alpinedistrict.org

01–160 **K–6**
MANILA ELEMENTARY SCHOOL
1726 N 600 W, Pleasant Grove 84062
Telephone: 801-610-8112 Fax: 801-785-8784
Enrollment: 789 No. Tchrs: 29
Principal: Nancy Sorensen
E-mail: nsorensen@alpinedistrict.org

01–154 **K–6**
MEADOW ELEMENTARY SCHOOL
176 S 500 W, Lehi 84043
Telephone: 801-610-8713 Fax: 801-768-7018
Enrollment: 729 No. Tchrs: 30
Principal: Carolyn Johnson
E-mail: carolynjohnson@alpinedistrict.org

01–205 **K–6**
MOUNTAIN TRAILS ELEMENTARY SCHOOL
3951 N Wood Road, Eagle Mountain 84005
Telephone: 801-610-8724 Fax: 801-789-6080
Enrollment: 610 No. Tchrs: 30
Principal: David Turner
E-mail: dturner@alpinedistrict.org

01–161 **K–6**
MT. MAHOGANY ELEMENTARY SCHOOL
618 N 1300 W, Pleasant Grove 84062
Telephone: 801-610-8113 Fax: 801-785-8798
Enrollment: 892 No. Tchrs: 37
Principal: Megan Miller
E-mail: mmiller@alpinedistrict.org

01–150 **K–6**
NORTH POINT ELEMENTARY SCHOOL
2300 W 1900 N, Lehi 84043
Telephone: 801-610-8722 Fax: 801-768-0337
Enrollment: 778 No. Tchrs: 34
Principal: Kim Roper
E-mail: kroper@alpinedistrict.org

01–155 **K–6**
NORTHRIDGE ELEMENTARY SCHOOL
1660 N 50 E, Orem 84057
Telephone: 801-610-8114 Fax: 801-227-8726
Enrollment: 682 No. Tchrs: 25
Principal: Eric Woodhouse
E-mail: ewoodhouse@alpinedistrict.org

01–151 **K–6**
ORCHARD ELEMENTARY SCHOOL
1035 N 800 E, Orem 84097
Telephone: 801-610-8115 Fax: 801-227-2433
Enrollment: 696 No. Tchrs: 27
Principal: Aaron Stevenson
E-mail: astevenson@alpinedistrict.org

01–157 **K–6**
OREM ELEMENTARY SCHOOL
450 W 400 S, Orem 84058
Telephone: 801-610-8116 Fax: 801-227-8729
Enrollment: 602 No. Tchrs: 29
Principal: Andrea Park
E-mail: apark@alpinedistrict.org

01–153 **K–6**
PONY EXPRESS ELEMENTARY SCHOOL
3985 E Smith Ranch Rd, Eagle Mountain 84005
Telephone: 801-610-8714 Fax: 801-789-2604
Enrollment: 832 No. Tchrs: 38
Principal: Vicki Smith
E-mail: vsmith@alpinedistrict.org

01–165 **K–6**
RIDGELINE ELEMENTARY SCHOOL
6250 W 11800 N, Highland 84003
Telephone: 801-610-8715 Fax: 801-492-0263
Enrollment: 933 No. Tchrs: 39
Principal: Ken Higgins
E-mail: khiggins@alpinedistrict.org

01–201 **K–6**
RIVER ROCK ELEMENTARY SCHOOL
520 N 1700 W, Lehi 84043
Telephone: 801-610-8731 Fax: 801-768-7060
Enrollment: 663 No. Tchrs: 29
Principal: Jason Benson
E-mail: jbenson@alpinedistrict.org

01–219 **K–6**
RIVERVIEW ELEMENTARY SCHOOL
273 W Aspen Hills Blvd., Saratoga Springs 84045
Telephone: 801-610-8726 Fax: 801-766-2252
Enrollment: 811 No. Tchrs: 38
Principal: Matt Dias
E-mail: mdias@alpinedistrict.org

01–162 **K–6**
ROCKY MOUNTAIN ELEMENTARY SCHOOL
55 S 500 E, Lindon 84042
Telephone: 801-610-8117 Fax: 801-796-3133
Enrollment: 593 No. Tchrs: 27
Principal: Katie Bowman
E-mail: kbowman@alpinedistrict.org

01–167 **K–6**
SAGE HILLS ELEMENTARY SCHOOL
333 Swainson Avenue, Saratoga Springs 84045
Telephone: 801-610-8723 Fax: 801-341-5915
Enrollment: 1,285 No. Tchrs: 49
Principal: Brady Rowley
Asst. Principal: John Emett
E-mail: browley@alpinedistrict.org

01–163 **K-6**
SARATOGA SHORES ELEMENTARY SCHOOL
1415 S Parkside Drive, Saratoga Springs 84045
Telephone: 801-610-8716 Fax: 801-766-6443
Enrollment: 1,035 No. Tchrs: 44
Principal: Vallen Thomas
Asst. Principal: Colleen Philipp
E-mail: vthomas@alpinedistrict.org

01–158 **K–6**
SCERA PARK ELEMENTARY SCHOOL
450 S 400 E, Orem 84097
Telephone: 801-610-8118 Fax: 801-227-8732
Enrollment: 432 No. Tchrs: 19
Principal: Lori Bellitti
E-mail: lbellitti@alpinedistrict.org

01–164 **K–6**
SEGO LILY ELEMENTARY SCHOOL
550 E 900 N, Lehi 84043
Telephone: 801-610-8717 Fax: 801-768-7034
Enrollment: 869 No. Tchrs: 34
Principal: Courtney Johnson
E-mail: courtneyjohnson@alpinedistrict.org

01–168 **K–6**
SHARON ELEMENTARY SCHOOL
525 N 400 E, Orem 84097
Telephone: 801-610-8119 Fax: 801-227-8735
Enrollment: 447 No. Tchrs: 26
Principal: Mike Larson
E-mail: mlarson@alpinedistrict.org

01–170 **K–6**
SHELLEY ELEMENTARY SCHOOL
602 N 200 W, American Fork 84003
Telephone: 801-610-8718 Fax: 801-763-7020
Enrollment: 892 No. Tchrs: 36
Principal: Michael Ericksen
E-mail: mericksen@alpinedistrict.org

01–172 **K–6**
SNOW SPRINGS ELEMENTARY SCHOOL
850 S 1700 W, Lehi 84043
Telephone: 801-610-8719 Fax: 801-768-7049
Enrollment: 837 No. Tchrs: 39
Principal: Shelley Schroeder
E-mail: shelleyschroeder@alpinedistrict.org

01–174 **K–6**
SUNCREST ELEMENTARY SCHOOL
668 W 150 N, Orem 84057
Telephone: 801-610-8120 Fax: 801-227-8738
Enrollment: 429 No. Tchrs: 25
Principal: Linda Anderson
E-mail: lindaanderson@alpinedistrict.org

01–256 **K–6**
THUNDER RIDGE ELEMENTARY SCHOOL
264 N 750 W, Saratoga Springs 84045
Telephone: 801-610-8727 Fax: 801-766-2311
Enrollment: 1,184 No. Tchrs: 47
Principal: Jason Theler
Asst. Principal: Carla Jensen
E-mail: jtheler@alpinedistrict.org

01–258 **K–6**
TRAVERSE MOUNTAIN ELEMENTARY SCHOOL
2500 W Chapel Ridge Road, Lehi 84043
Telephone: 801-610-8725 Fax: 801-701-6280
Enrollment: 1,065 No. Tchrs: 41

Principal: Ilene Strong
Asst. Principal: Thomas Paul
E-mail: istrong@alpinedistrict.org

01–176 **K–6**
VALLEY VIEW ELEMENTARY SCHOOL
941 Orchard Dr, Pleasant Grove 84062
Telephone: 801-610-8121 Fax: 801-785-8725
Enrollment: 434 No. Tchrs: 20
Principal: Carl Stubbs
E-mail: cstubbs@alpinedistrict.org

01–177 **K–6**
VINEYARD ELEMENTARY SCHOOL
620 E Holdaway Rd, Vineyard 84058
Telephone: 801-610-8122 Fax: 801-227-2454
Enrollment: 1,000 No. Tchrs: 44
Principal: Victor Larsen
E-mail: vlarsen@alpinedistrict.org

01–180 **K–6**
WESTFIELD ELEMENTARY SCHOOL
380 S Long Dr, Alpine 84004
Telephone: 801-610-8720 Fax: 801-763-7044
Enrollment: 749 No. Tchrs: 30
Principal: Salonna Thomas
E-mail: salonnathomas@alpinedistrict.org

01–178 **K–6**
WESTMORE ELEMENTARY SCHOOL
1150 S Main, Orem 84058
Telephone: 801-610-8123 Fax: 801-227-8744
Enrollment: 397 No. Tchrs: 25
Principal: John Shelton
E-mail: jshelton@alpinedistrict.org

01–182 **K–6**
WINDSOR ELEMENTARY SCHOOL
1315 N Main, Orem 84057
Telephone: 801-610-8124 Fax: 801-227-8747
Enrollment: 466 No. Tchrs: 27
Principal: Lani Sitake
E-mail: rsitake@alpinedistrict.org

JUNIOR HIGH SCHOOLS

01–404 **7–9**
AMERICAN FORK JR HIGH SCHOOL
20 W 1120 N, American Fork 84003
Telephone: 801-610-8750 Fax: 801-756-8407
Enrollment: 1,903 No. Tchrs: 73
Principal: Jeff Schoonover
Asst. Principal: Kirk Johnson
Asst. Principal: Grant Cotterell
Asst. Principal: Jake Anderson
E-mail: jschoonover@alpinedistrict.org

01–405 **7–9**
CANYON VIEW JR HIGH SCHOOL
625 E 950 N, Orem 84097

Telephone: 801-610-8130 Fax: 801-227-8706
Enrollment: 1,229 No. Tchrs: 48
Principal: Wade Lott
Asst. Principal: Jaime Sadleir-Holley
Asst. Principal: Nathan Bushman
E-mail: wlott@alpinedistrict.org

01–406 **7–9**
LAKERIDGE JR HIGH SCHOOL
951 S 400 W, Orem 84058
Telephone: 801-610-8134 Fax: 801-227-2490
Enrollment: 1,202 No. Tchrs: 49
Principal: Kathy Knudsen
Asst. Principal: David Lund
Asst. Principal: Rick Stafford
E-mail: kknudsen@alpinedistrict.org

01–408 **7–8**
LEHI JR HIGH SCHOOL
700 E Cedar Hollow Rd, Lehi 84043
Telephone: 801-610-8754 Fax: 801-768-7016
Enrollment: 1,492 No. Tchrs: 59
Principal: Kevin Thomas
Asst. Principal: Dave O'very
Asst. Principal: Asa Nielson
E-mail: kevinthomas@alpinedistrict.org

01–410 **7–9**
MOUNTAIN RIDGE JR HIGH SCHOOL
5525 W 10400 N, Highland 84003
Telephone: 801-610-8758 Fax: 801-763-7018
Enrollment: 1,408 No. Tchrs: 48
Principal: Mark Whitaker
Asst. Principal: Peter Swiderski
Asst. Principal: Jennifer Bitton
E-mail: markwhitaker@alpinedistrict.org

01–412 **7–9**
OAK CANYON JR HIGH SCHOOL
111 S 725 E, Lindon 84042
Telephone: 801-610-8138 Fax: 801-785-8768
Enrollment: 1,353 No. Tchrs: 52
Principal: Doug Webb
Asst. Principal: Jed Francis
Asst. Principal: Keith Grover
E-mail: dwebb@alpinedistrict.org

01–414 **7–9**
OREM JR HIGH SCHOOL
765 N 600 W, Orem 84057
Telephone: 801-610-8142 Fax: 801-227-8796
Enrollment: 878 No. Tchrs: 41
Principal: Brian Jolley
Asst. Principal: Kathe Thornton
Asst. Principal: Derek Rentz
E-mail: bdjolley@alpinedistrict.org

01–416 **7–9**
PLEASANT GROVE JR HIGH SCHOOL
810 N 100 E, Pleasant Grove 84062

Telephone: 801-610-8146 Fax: 801-785-8743
Enrollment: 1,373 No. Tchrs: 55
Principal: Todd Dalley
Asst. Principal: Clifton Carron-Campbell
Asst. Principal: Jess Carter
E-mail: tdalley@alpinedistrict.org

MIDDLE SCHOOLS

01–417 **7–9**
FRONTIER MIDDLE SCHOOL
1427 Midvalley Road, Eagle Mountain 84005
Telephone: 801-610-8777 Fax: 801-789-3800
Enrollment: 1,551 No. Tchrs: 63
Principal: Scott Sumner
Asst. Principal: Peter Clarke
Asst. Principal: Shane Hill
E-mail: ssumner@alpinedistrict.org

01–420 **7–9**
TIMBERLINE MIDDLE SCHOOL
500 W Canyon Crest, Alpine 84004
Telephone: 801-610-8765 Fax: 801-763-7045
Enrollment: 1,396 No. Tchrs: 49
Principal: Peter Glahn
Asst. Principal: Michelle Larsen
Asst. Principal: Matt King
E-mail: pglahn@alpinedistrict.org

01–490 **7–9**
VISTA HEIGHTS MIDDLE SCHOOL
484 W Pony Express Pkwy, Saratoga Springs 84045
Telephone: 801-610-8770 Fax: 801-763-7045
Enrollment: 1,698 No. Tchrs: 70
Principal: Todd Dawson
Asst. Principal: Derek Reynolds
Asst. Principal: Jamie James
Asst. Principal: Matt Rowe
E-mail: tdawson@alpinedistrict.org

01–425 **7–9**
WILLOWCREEK MIDDLE SCHOOL
2275 W 300 N, Lehi 84043
Telephone: 801-766-5273 Fax: 801-766-5168
Enrollment: 1,739 No. Tchrs: 71
Principal: Jarom Becar
Asst. Principal: John Broadhead
Asst. Principal: Mike Felix
E-mail: jbecar@alpinedistrict.org

HIGH SCHOOLS

01–704 **10–12**
AMERICAN FORK HIGH SCHOOL
510 N 600 E, American Fork 84003
Telephone: 801-610-8800 Fax: 801-756-8575
Enrollment: 2,373 No. Tchrs: 88
Principal: Dan Weishar
Asst. Principal: Ryan Nield
Asst. Principal: Rex Brimhall
Asst. Principal: Tim Thompson
E-mail: dweishar@alpinedistrict.org

01–708 **10–12**
LEHI HIGH SCHOOL
180 N 500 E, Lehi 84043
Telephone: 801-610-8805 Fax: 801-768-7007
Enrollment: 2,645 No. Tchrs: 95
Principal: David Mower
Asst. Principal: Ben Abrams
Asst. Principal: Aaron Barth
Asst. Principal: John Hanks
Asst. Principal: Sari Sorenson
E-mail: dmower@alpinedistrict.org

01–709 **10–12**
LONE PEAK HIGH SCHOOL
10189 N 4800 W, Highland 84003
Telephone: 801-610-8810 Fax: 801-763-7064
Enrollment: 2,578 No. Tchrs: 92
Principal: Rhonda Bromley
Asst. Principal: Dan Biolo
Asst. Principal: Tim Pead
Asst. Principal: Christian Smith
E-mail: rbromley@alpinedistrict.org

01–711 **10–12**
MOUNTAIN VIEW HIGH SCHOOL
665 W Center, Orem 84057
Telephone: 801-610-8160 Fax: 801-227-8764
Enrollment: 1,329 No. Tchrs: 55
Principal: Taran Chun
Asst. Principal: Chas DeWitt
Asst. Principal: Belinda Talonia
Asst. Principal: Derek Elison
E-mail: tchun@alpinedistrict.org

01–712 **10–12**
OREM HIGH SCHOOL
175 S 400 E, Orem 84097
Telephone: 801-610-8165 Fax: 801-227-8774
Enrollment: 1,215 No. Tchrs: 47
Principal: Michael Browning
Asst. Principal: Megan Menlove
Asst. Principal: Brett Robertson
Asst. Principal: Eric Loftin
E-mail: mbrowning@alpinedistrict.org

01–716 **10–12**
PLEASANT GROVE HIGH SCHOOL
700 E 200 S, Pleasant Grove 84062
Telephone: 801-610-8170 Fax: 801-785-8744
Enrollment: 2,098 No. Tchrs: 75
Principal: Steve Stewart
Asst. Principal: Matt Norman
Asst. Principal: Kori Thomas
Asst. Principal: David Carter
E-mail: skstewart@alpinedistrict.org

01–785 **9–12**
SKYRIDGE HIGH SCHOOL

3000 N Center Street, Lehi 84043
Telephone: 801-610-8820 Fax: NA
Enrollment: NA No. Tchrs: NA
Principal: Joel Perkins
Asst. Principal: Kevin Henshaw
Asst. Principal: John La Bare
Asst. Principal: Thomas Paul
E-mail: jperkins@alpinedistrict.org

01–718 10–12
TIMPANOGOS HIGH SCHOOL
1450 N 200 E, Orem 84057
Telephone: 801-610-8175 Fax: 801-223-3134
Enrollment: 1,468 No. Tchrs: 65
Principal: Joe Jensen
Asst. Principal: Diane Wanamaker
Asst. Principal: Mike May
Asst. Principal: Kyle Robinson
Asst. Principal: Paul Barth
E-mail: joejensen@alpinedistrict.org

01–789 10–12
WESTLAKE HIGH SCHOOL
99 N 200 W, Saratoga Springs 84045
Telephone: 801-610-8815 Fax: 801-768-1068
Enrollment: 2,524 No. Tchrs: 90
Principal: Gary Twitchell
Asst. Principal: Scott Mansfield
Asst. Principal: Kristin Packer
Asst. Principal: Chad Wilson
E-mail: gtwitchell@alpinedistrict.org

SPECIAL SCHOOLS

01–299 K–8
ALPINE ONLINE SCHOOL
575 N 100 E, American Fork 84003
Telephone: 801-756-8400 Fax: NA
Enrollment: 220 No. Tchrs: NA
Principal: Michelle Lloyd
E-mail: mlloyd@alpinedistrict.org

01–650
ALPINE TRANSITION AND EDUCATION CENTER
766 E Bamberger Drive, American Fork 84003
Telephone: 801-610-8186 Fax: 801-785-8790
Enrollment: NA No. Tchrs: NA
Director: John Hughes
E-mail: jhughes@alpinedistrict.org

01–840 PK–12
DAN W. PETERSON SCHOOL (Year-Round)
169 N 1100 E, American Fork 84003
Telephone: 801-756-8551 Fax: 801-763-7022
Enrollment: 217 No. Tchrs: 17
Principal: Kim Wong
E-mail: kwong@alpinedistrict.org

01–790 9–12
EAST SHORE ELECTRONIC HIGH

Billing Address
1551 W 1000 S, Orem 84058
Physical Address
778 E Bamberger Drive, American Fork 84003
Telephone: 801-227-2440 Fax: 801-227-2447
Enrollment: 22 No. Tchrs: 1
Principal: 347
Principal: Carolyn Merrill
E-mail: cmerrill@alpinedistrict.org

01–808 PK–12
HORIZON SCHOOL
682 W 210 N, Saratoga Springs 84045
Telephone: 801-610-8728 Fax: NA
Enrollment: 102 No. Tchrs: 8
Principal: Cathy Matheson
E-mail: cmatheson@alpinedistrict.org

01–782 9–12
POLARIS HIGH
1551 W 1000 S, Orem 84058
Telephone: 801-610-8180 Fax: 801-227-2447
Enrollment: 218 No. Tchrs: 22
Principal: Lori Thorn
Asst. Principal: Justin Keetch
E-mail: lthorn@alpinedistrict.org

01–730 7–12
SUMMIT HIGH
1581 W 1000 S, Orem 84058
Telephone: 801-610-8183 Fax: 801-756-8563
Enrollment: 44 No. Tchrs: 15
Principal: Lynn Gerratt
E-mail: lgerratt@alpinedistrict.org

BEAVER SCHOOL DISTRICT

290 North Main
P.O. Box 31
Beaver, Utah 84713
Telephone: 435-438-2291 Fax: 435-438-5898
Enrollment: 1,563 Total No. Tchrs: 69
www.beaver.k12.ut.us

BOARD OF EDUCATION

Brown, Kristina	Member
Carter, Lisa	Member
Dotson, Nicholas R.	President
Limb, Richard	Member
White, Carolyn	Vice President

DISTRICT STAFF

Terry, Ray	Superintendent
E-mail: ray.terry@beaver.k12.ut.us	
Davis, Tracy	Program Admin
Burke, Todd	Admin/Bus

BOX ELDER

ELEMENTARY SCHOOLS

02–104 **K–6**
BELKNAP ELEMENTARY SCHOOL
510 N 650 E, P.O. Box 686, Beaver 84713
Telephone: 435-438-2281 Fax: 435-438-5385
Enrollment: 507 No. Tchrs: 21
Principal: Monte Hawkins
E-mail: monte.hawkins@beaver.k12.ut.us

02–108 **K–6**
MILFORD ELEMENTARY SCHOOL
450 S 700 W, P.O. Box 309, Milford 84751
Telephone: 435-387-2841 Fax: 435-387-5050
Enrollment: 241 No. Tchrs: 12
Principal: Karen Johnson
E-mail: karen.johnson@beaver.k12.ut.us

02–112/712 **K–8**
MINERSVILLE SCHOOL
450 S 200 W, P.O. Box 189, Minersville 84752
Telephone: 435-386-2382 Fax: 435-386-2484
Enrollment: 138 No. Tchrs: 8
Principal: Jody Heaps
E-mail: jody.heaps@beaver.k12.ut.us

HIGH SCHOOLS

02–704 **7–12**
BEAVER HIGH SCHOOL
195 E Center, P.O. Box 71, Beaver 84713
Telephone: 435-438-2301 Fax: 435-438-1519
Enrollment: 461 No. Tchrs: 18
Principal: Brady Fails
E-mail: brady.fails@beaver.k12.ut.us

02–708 **7–12**
MILFORD HIGH SCHOOL
62 N 300 W, P.O. Box 159, Milford 84751
Telephone: 435-387-2751 Fax: 435-387-2494
Enrollment: 216 No. Tchrs: 10
Principal: David Cluff
E-mail: david.cluff@beaver.k12.ut.us

BOX ELDER SCHOOL DISTRICT

960 South Main
Brigham City, Utah 84302
Telephone: 435-734-4800 Fax: 435-734-4833
Enrollment: 11,341 Total No. Tchrs: 481
www.besd.net

BOARD OF EDUCATION

Anderson, Nini — Member
37 W 600 S, Brigham City — 84302
Archibald, Connie — Member
1365 S Century Drive, Tremonton — 84337
Capener, Lynn — Member
16775 N 1600 W, Riverside — 84334
Cronin, Karen — Member
2205 S 750 W, Perry — 84302
Hyde, Wade — Member
4000 N Hwy 38, Brigham City — 84302
Kennedy, Nancy — Member
845 N Main, Brigham City — 84302
Smith, Bryan — Member
73 S 500 E, Brigham City — 84302

DISTRICT STAFF

Tolman, Ronald D. — Superintendent
E-mail: ron.tolman@besd.net
Bryant, Jordan — Supv/School Lunch
Cannon, Jean — Supv/Trans
Christensen, Jim — Dir/Facilities
Cook, Rod — Bus/Admin
Eddington, Darrell — CTE/Secondary Curriculum
Greener, Keri — Dir/Testing/PD
Jackson, Terry — Asst Supt/Pers
Lloyd, Kim — Coord/Spec Ed
Nielsen, Darin — Asst Supt/Curric
Shakespear, Alan — Dir/IT

ELEMENTARY SCHOOLS

03–104 **K–5**
CENTURY ELEMENTARY SCHOOL
5820 N 4800 W, Bear River City 84301
Telephone: 435-279-2651 Fax: 435-279-2654
Enrollment: 466 No. Tchrs: 20
Principal: Jason Sparks
E-mail: jason.sparks@besd.net

03–125 **K–5**
DISCOVERY ELEMENTARY SCHOOL
810 N 500 W, Brigham City 84302
Telephone: 435-734-4910 Fax: 435-734-4912
Enrollment: 463 No. Tchrs: 19
Principal: Jeff Morris
E-mail: jeff.morris@besd.net

03–132 **K–5**
FIELDING ELEMENTARY SCHOOL
98 W Main, P.O. Box 98, Fielding 84311
Telephone: 435-458-2700 Fax: 435-458-2702
Enrollment: 336 No. Tchrs: 15
Principal: Scott Hunsaker
E-mail: scott.hunsaker@besd.net

03–134 **K–5**
FOOTHILL ELEMENTARY SCHOOL
820 N 100 E, Brigham City 84302
Telephone: 435-734-4916 Fax: 435-734-4918
Enrollment: 499 No. Tchrs: 21
Principal: David Lee
E-mail: david.lee@besd.net

03–136 **K–5**
GARLAND ELEMENTARY SCHOOL
450 S 100 W, Garland 84312

Telephone: 435-257-2600 Fax: 435-257-2602
Enrollment: 705 No. Tchrs: 29
Principal: Shaylyn Ekins
E-mail: shaylyn.ekins@besd.net

03–140/710 K–10
GROUSE CREEK SCHOOL
1 W Buckaroo Blvd., Grouse Creek 84313
Telephone: 435-747-7321 Fax: 435-747-7182
Enrollment: 11 No. Tchrs: 1
Head Teacher: Viola Foy
E-mail: viola.foy@besd.net

03–150 K–5
LAKE VIEW ELEMENTARY SCHOOL
851 S 200 W, Brigham City 84302
Telephone: 435-734-4922 Fax: 435-734-4924
Enrollment: 588 No. Tchrs: 25
Principal: Mark Johnson
E-mail: mark.johnson@besd.net

03–164 K–5
MCKINLEY ELEMENTARY SCHOOL
120 W 500 S, Tremonton 84337
Telephone: 435-257-2590 Fax: 435-257-2593
Enrollment: 557 No. Tchrs: 23
Principal: Clay Chournos
E-mail: clay.chournos@besd.net

03–166 K–5
MOUNTAIN VIEW ELEMENTARY SCHOOL
650 E 700 S, Brigham City 84302
Telephone: 435-734-4926 Fax: 435-734-4928
Enrollment: 405 No. Tchrs: 19
Principal: Bryce Day
E-mail: bryce.day@besd.net

03–167 K–5
NORTH PARK ELEMENTARY SCHOOL
50 E 700 N, Tremonton 84337
Telephone: 435-257-2580 Fax: 435-257-2583
Enrollment: 514 No. Tchrs: 23
Principal: Jeremy Young
E-mail: jeremy.young@besd.net

03–168/712 K–10
PARK VALLEY SCHOOL
788 Education Drive, Park Valley 84329
Telephone: 435-871-4411 Fax: 435-871-4444
Enrollment: 24 No. Tchrs: 1
Head Teacher: Melissa Morris
E-mail: melissa.morris@besd.net

03–188 K–5
SNOWVILLE ELEMENTARY SCHOOL
160 N Stone Rd, Snowville 84336
Telephone: 435-872-2771 Fax: 435-872-2772
Enrollment: 23 No. Tchrs: 2
Head Teacher: Joylene Ritchie
E-mail: joylene.ritchie@besd.net

BOX ELDER

03–172 3–5
THREE MILE CREEK SCHOOL
1030 W 2625 S, Perry 84302
Telephone: 435-734-4930 Fax: 435-734-4932
Enrollment: 527 No. Tchrs: 22
Principal: AshLee Nelson
E-mail: ashlee.nelson@besd.net

03–200 K–2
WILLARD ELEMENTARY SCHOOL
40 W 50 S, Willard 84340
Telephone: 435-734-4934 Fax: 435-734-4936
Enrollment: 280 No. Tchrs: 8
Principal: Corynn Arehart
E-mail: corynn.arehart@besd.net

INTERMEDIATE SCHOOLS

03–304 6–7
ALICE C. HARRIS INTERMEDIATE SCHOOL
515 N Husky Way (800 W), Tremonton 84337
Telephone: 435-257-2560 Fax: 435-257-4133
Enrollment: 724 No. Tchrs: 32
Principal: Colleen Shaffer
Asst. Principal: Alison Williams
E-mail: colleen.shaffer@besd.net

03–308 6–7
ADELE C. YOUNG INTERMEDIATE SCHOOL
830 Law Dr, Brigham City 84302
Telephone: 435-734-4940 Fax: 435-734-4950
Enrollment: 964 No. Tchrs: 40
Principal: Corey Thompson
Asst. Principal: Jeanne Andersen
E-mail: corey.thompson@besd.net

MIDDLE SCHOOLS

03–404 8–9
BEAR RIVER MIDDLE SCHOOL
300 E 1500 S, Garland 84312
Telephone: 435-257-2540 Fax: 435-257-3945
Enrollment: 678 No. Tchrs: 29
Principal: Eldon Petersen
Asst. Principal: Teresa Garrett
E-mail: eldon.petersen@besd.net

03–408 8–9
BOX ELDER MIDDLE SCHOOL
18 S 500 E, Brigham City 84302
Telephone: 435-734-4880 Fax: 435-734-4885
Enrollment: 979 No. Tchrs: 42
Principal: Keith Mecham
Asst. Principal: AJ Gilmore
E-mail: keith.mecham@besd.net

HIGH SCHOOLS

03–704 10–12
BEAR RIVER HIGH SCHOOL
1450 S Main, Garland 84312

Telephone: 435-257-2500 Fax: 435-257-3899
Enrollment: 996 No. Tchrs: 38
Principal: Kristi Capener
Asst. Principal: Jerry Jackman
Asst. Principal: Chad Kirby
E-mail: kristi.capener@besd.net

03–708 **10–12**
BOX ELDER HIGH SCHOOL
380 S 600 W, Brigham City 84302
Telephone: 435-734-4840 Fax: 435-734-4846
Enrollment: 1,447 No. Tchrs: 60
Principal: Gary Allen
Asst. Principal: Randy Rasmussen
Asst. Principal: Paulette Roberts
E-mail: gary.allen@besd.net

SPECIAL SCHOOL

03–778 **10–12**
DALE YOUNG COMMUNITY HIGH
230 W 200 S, Brigham City 84302
Telephone: 435-734-4834 Fax: 435-734-4860
Enrollment: 124 No. Tchrs: 12
Principal: Jamie Kent
E-mail: jamie.kent@besd.net

CACHE SCHOOL DISTRICT

2063 North 12th East
Logan, Utah 84341
Telephone: 435-752-3925 Fax: 435-753-2168
Enrollment: 16,976 Total No. Tchrs: 653
www.ccsdut.org

BOARD OF EDUCATION

Bagley, Randall Member
45 W Center, Providence 84332
Christiansen, Kathy Vice President
234 N 810 E, Smithfield 84335
Grunig, Allen President
151 E 300 N, Hyde Park 84318
Jeppesen, Larry Member
226 S 200 W, Wellsville 84339
Nielsen, Jeffrey D. Member
3285 S Main, Nibley 84321
Pulsipher, Roger Member
11800 S 800 E, Avon 84328
Rhodes, Teri Member
161 E 100 S, Newton 84327

DISTRICT STAFF

Norton, Steven C. Superintendent
E-mail: steve.norton@ccsdut.org
Allred, Joel Dir/Spec Ed
Ashton, Craig Dir/Elem Ed
Evans, Launie Coord/Adult Ed
Hansen, Dale Admin/Bus
Liechty, Mike Dir/Sec Ed
McRae, Kirk Dir/Personnel
Reese, Wayne Supv/Bus Main
Stephenson, Jim Coord/Adult Ed

ELEMENTARY SCHOOLS

04–106 **K–5**
BIRCH CREEK ELEMENTARY SCHOOL
675 W 220 N, Smithfield 84335
Telephone: 435-792-7692 Fax: 435-792-7694
Enrollment: 636 No. Tchrs: 25
Principal: John Anderson
E-mail: john.anderson@ccsdut.org

04–109 **K–5**
CANYON ELEMENTARY SCHOOL
270 S 1300 E, Hyrum 84319
Telephone: 435-792-7684 Fax: 435-792-7686
Enrollment: 522 No. Tchrs: 21
Principal: Stacie Williamson
E-mail: stacie.williamson@ccsdut.org

04-118 **K–5**
GREENVILLE ELEMENTARY SCHOOL
2450 N 400 E, North Logan 84341
Telephone: 435-750-7888 Fax: 435-755-0112
Enrollment: 644 No. Tchrs: 27
Principal: Dee Ashcroft
E-mail: dee.ashcroft@ccsdut.org

04-120 **K–5**
HERITAGE ELEMENTARY SCHOOL
925 W 3200 S, Nibley 84321
Telephone: 435-792-7696 Fax: 435-792-7698
Enrollment: 550 No. Tchrs: 24
Principal: Alden Jack
E-mail: alden.jack@ccsdut.org

04–124 **K–5**
LEWISTON ELEMENTARY SCHOOL
107 E 200 S, Lewiston 84320
Telephone: 435-258-2923 Fax: 435-258-2707
Enrollment: 514 No. Tchrs: 20
Principal: Leslie Burt
E-mail: leslie.burt@ccsdut.org

04–128 **K–5**
LINCOLN ELEMENTARY SCHOOL
90 S Center, Hyrum 84319
Telephone: 435-245-6442 Fax: 435-245-4411
Enrollment: 382 No. Tchrs: 18
Principal: Jeni Buist
E-mail: jenifer.buist@ccsdut.org

04–132 **K–5**
MILLVILLE ELEMENTARY SCHOOL
67 S Main, P.O. Box 230, Millville 84326
Telephone: 435-752-7162 Fax: 435-755-5758
Enrollment: 375 No. Tchrs: 18

Principal: Gary Thomas
E-mail: gary.thomas@ccsdut.org

04–130 **K–5**
MOUNTAINSIDE ELEMENTARY SCHOOL
235 E 125 N, Mendon 84325
Telephone: 435-792-7688 Fax: 435-792-7690
Enrollment: 474 No. Tchrs: 19
Principal: Lynette Riggs
E-mail: lynette.riggs@ccsdut.org

04–140 **K–5**
NIBLEY ELEMENTARY SCHOOL
2545 S 660 W, Nibley 84321
Telephone: 435-752-8303 Fax: NA
Enrollment: 372 No. Tchrs: 16
Principal: Kelly Rindlisbacher
E-mail: kelly.rindlisbacher@ccsdut.org

04–144 **K–5**
NORTH PARK ELEMENTARY SCHOOL
2800 N 800 E, North Logan 84341
Telephone: 435-752-5121 Fax: 435-752-5019
Enrollment: 602 No. Tchrs: 23
Principal: Sharyle Shaffer
E-mail: sharyle.shaffer@ccsdut.org

04–152 **K–5**
PARK ELEMENTARY SCHOOL
90 S 100 W, Richmond 84333
Telephone: 435-258-2344 Fax: 435-258-5202
Enrollment: 330 No. Tchrs: 13
Principal: Shellie Healy
E-mail: shellie.healy@ccsdut.org

04–156 **K–5**
PROVIDENCE ELEMENTARY SCHOOL
91 E Center St, Providence 84332
Telephone: 435-752-6010 Fax: 435-753-1937
Enrollment: 579 No. Tchrs: 22
Principal: Trudy Wilson
E-mail: trudy.wilson@ccsdut.org

04–160 **K–5**
RIVER HEIGHTS ELEMENTARY SCHOOL
780 E 600 S, Logan 84321
Telephone: 435-753-4948 Fax: 435-753-4973
Enrollment: 485 No. Tchrs: 19
Principal: Glen Harris
E-mail: glen.harris@ccsdut.org

04–164 **K–5**
SUMMIT ELEMENTARY SCHOOL
80 W Center, Smithfield 84335
Telephone: 435-563-6269 Fax: 435-563-6422
Enrollment: 533 No. Tchrs: 20
Principal: Troy Pugmire
E-mail: troy.pugmire@ccsdut.org

04–166 **K–5**
SUNRISE ELEMENTARY SCHOOL

CACHE

225 S 455 E, Smithfield 84335
Telephone: 435-563-3866 Fax: 435-563-5738
Enrollment: 559 No. Tchrs: 23
Principal: Kathy Toolson
E-mail: kathy.toolson@ccsdut.org

04–170 **K–5**
WELLSVILLE ELEMENTARY SCHOOL
525 N 200 W, Wellsville 84339
Telephone: 435-245-3764 Fax: 435-245-4586
Enrollment: 368 No. Tchrs: 17
Principal: Cody Dobson
E-mail: cody.dobson@ccsdut.org

MIDDLE SCHOOLS

04–310 **6–7**
CEDAR RIDGE MIDDLE SCHOOL
65 N 200 W, Hyde Park 84318
Telephone: 435-563-6229 Fax: 435-563-3915
Enrollment: 763 No. Tchrs: 33
Principal: Mike Thompson
E-mail: michael.thompson@ccsdut.org

04–330 **7–8**
SPRING CREEK MIDDLE SCHOOL
350 W 100 N, Providence 84332
Telephone: 435-753-6200 Fax: 435-753-1979
Enrollment: 789 No. Tchrs: 33
Principal: Blake Pickett
E-mail: blake.pickett@ccsdut.org

04–335 **6–7**
WHITE PINE MIDDLE SCHOOL
184 W 100 N, Richmond 84333
Telephone: 435-258-2111 Fax: 435-258-2532
Enrollment: 520 No. Tchrs: 23
Principal: Randy Bennion
E-mail: randy.bennion@ccsdut.org

8–9 CENTERS

04–406 **8–9**
NORTH CACHE CENTER
157 W 600 S, Richmond 84333
Telephone: 435-258-2452 Fax: 435-258-5437
Enrollment: 1,214 No. Tchrs: 45
Principal: Terry Williams
Asst. Principal: Stephanie Adams
E-mail: terry.williams@ccsdut.org

04–410 **7–8**
SOUTH CACHE CENTER
10 S 480 W, Hyrum 84319
Telephone: 435-245-6433 Fax: 435-245-6662
Enrollment: 1,364 No. Tchrs: 52
Principal: TBA
Asst. Principal: TBA
E-mail: TBA

HIGH SCHOOLS

04–702 **10–12**
MOUNTAIN CREST HIGH SCHOOL
255 S 800 E, Hyrum 84319
Telephone: 435-245-6093 Fax: 435-245-3818
Enrollment: 1,909 No. Tchrs: 70
Principal: Teri Cutler
Asst. Principal: Blair Powell
Asst. Principal: Doug Snow
E-mail: teri.cutler@ccsdut.org

04–705 **10–12**
RIDGELINE HIGH SCHOOL
180 N 300 W, Millville 84326
Telephone: 435-792-7780 Fax: 435-792-7787
Enrollment: NA No. Tchrs: NA
Principal: Bob Henke
Asst. Principal: Dave Swenson
Asst. Principal: Brittany Foster
E-mail: robert.henke@ccsdut.org

04–706 **10–12**
SKY VIEW HIGH SCHOOL
520 S 250 E, Smithfield 84335
Telephone: 435-563-6273 Fax: 435-563-9534
Enrollment: 1,685 No. Tchrs: 63
Principal: Mike Monson
Asst. Principal: Shane Jones
Asst. Principal: Curt Hanks
E-mail: mike.monson@ccsdut.org

SPECIAL SCHOOL

04–710 **9–12**
CACHE ALTERNATIVE HIGH
265 W 1400 N, Logan 84341
Telephone: 435-755-0716 Fax: 435-755-0721
Enrollment: 132 No. Tchrs: 11
Principal: Sheri Hansen
E-mail: sheri.hansen@ccsdut.org

CANYONS SCHOOL DISTRICT

9361 S 300 E
Sandy, Utah 84070
Telephone: 801-826-5000 Fax: 801-826-5053
Enrollment: 33,899 Total No. Tchrs: 1,487
www.canyonsdistrict.org

BOARD OF EDUCATION

Arnold, Clareen Member
10083 S Mount View Drive, Sandy 84070
Green, Robert Member
8578 S Randy Circle, Midvale 84047
Iverson, Chad Member
11622 Thornberry Drive, Draper 84020
Shill, Amber Member
2548 Cupecoy Drive, Salt Lake City 84121
Taylor, Sherril President
1586 E Casper Road, Sandy 84092
Tingey, Nancy Second Vice President
2768 Glenn Abbey Circle, Sandy 84093
Wrigley, Steve First Vice President
10190 Flanders Road, Sandy 84092

DISTRICT STAFF

Briscoe, James Superintendent
E-mail: jim.briscoe@canyonsdistrict.org
Ackerman, Joanne Director of Elementary Principals
Baker, Tamra Director of Student Support Services
Bird, Todd Juvenile & Adult Corrections Edu. Adm
Boettger, Amy Adult Ed/Community Ed
Conger, Rick Facilities
Dimond, Stephen Human Resources
Dowdle, Robert Asst. Supt. for Operations & Prin. Perf.
Evans, Charlie Director of External Affairs
Goble, Janet CTE
Hansen, Gary Purchasing
Harper, Daniel Legal Services
McCarrie, Kathryn Asst. Supt. for Curr. & Instruction
McCombs, Scot Information Technology
Peck, Alice Directory of Elementary Principals
Roderick-Landward, Amber Instructional Supports
Sanderson, Hal Director of Assessment
Sirois, Michael Director of Ele. & Middle School Principals
Stensrud, Floyd Planning and Enrollment
Sterling, Karen Student Advocacy and Access
Suarez, Misty Special Education
Varas, Sebasthian Nutrition Services
Wilcox, Leon Business Administrator
Young, Bruce Transportation

ELEMENTARY SCHOOLS

42–104 **K–5**
ALTA VIEW ELEMENTARY SCHOOL
10333 Crocus St (865 E), Sandy 84094
Telephone: 801-826-7600 Fax: 801-826-7601
Enrollment: 594 No. Tchrs: 24
Principal: Karen Medlin
E-mail: karen.medlin@canyonsdistrict.org

42–103 **K–5**
ALTARA ELEMENTARY SCHOOL
800 E 11000 S, Sandy 84094
Telephone: 801-826-7675 Fax: 801-826-7676
Enrollment: 546 No. Tchrs: 24
Principal: Nicole Svee-Magann
E-mail: nicole.sveemagann@canyonsdistrict.org

42–105 **K–5**
BELL VIEW ELEMENTARY SCHOOL
9800 S 800 E, Sandy 84094
Telephone: 801-826-7750 Fax: 801-826-7751
Enrollment: 361 No. Tchrs: 17
Principal: Chanci Loran
E-mail: chanci.loran@canyonsdistrict.org

CANYONS

42–106 **K–5**
BELLA VISTA ELEMENTARY SCHOOL
2131 E 7000 S, Salt Lake City 84121
Telephone: 801-826-7825 Fax: 801-826-7826
Enrollment: 322 No. Tchrs: 16
Principal: Cory Anderson
E-mail: cory.anderson@canyonsdistrict.org

42–107 **K–5**
BROOKWOOD ELEMENTARY SCHOOL
8640 S Snowbird Drive (2565 E), Sandy 84093
Telephone: 801-826-7900 Fax: 801-826-7901
Enrollment: 450 No. Tchrs: 18
Principal: Corrie Barrett
E-mail: corrie.barrett@canyonsdistrict.org

42–108 **K–5**
BUTLER ELEMENTARY SCHOOL
2700 E 7000 S, Salt Lake City 84121
Telephone: 801-826-7975 Fax: 801-826-7916
Enrollment: 549 No: Tchrs: 23
Principal: Christy Waddell
E-mail: christine.waddell@canyonsdistrict.org

42–110 **K–5**
CANYON VIEW ELEMENTARY SCHOOL
3050 E 7800 S, Salt Lake City 84121
Telephone: 801-826-8050 Fax: 801-826-8051
Enrollment: 439 No. Tchrs: 19
Principal: BJ Weller
E-mail: bj.weller@canyonsdistrict.org

42–112 **K–5**
COPPERVIEW ELEMENTARY SCHOOL
8449 S 150 W, Midvale 84047
Telephone: 801-826-8125 Fax: 801-826-8126
Enrollment: 459 No. Tchrs: 24
Principal: Christine Webb
Asst. Principal: Deidre Walbeck
Asst. Principal: Shawn Walker
E-mail: christine.webb@canyonsdistrict.org

42–116 **K–5**
CRESCENT ELEMENTARY SCHOOL
11100 S 230 E, Sandy 84070
Telephone: 801-826-8200 Fax: 801-826-8201
Enrollment: 621 No. Tchrs: 29
Principal: Mindy Robison
E-mail: mindy.robison@canyonsdistrict.org

42–120 **K–5**
DRAPER ELEMENTARY SCHOOL
1080 E 12660 S, Draper 84020
Telephone: 801-826-8275 Fax: 801-826-8276
Enrollment: 752 No. Tchrs: 31
Principal: Piper Riddle
E-mail: piper.riddle@canyonsdistrict.org

42–122 **K–5**
EAST MIDVALE ELEMENTARY SCHOOL
6990 S 300 E, Midvale 84047
Telephone: 801-826-8350 Fax: 801-826-8351
Enrollment: 553 No. Tchrs: 30
Principal: Justin Pitcher
Asst. Principal: Angela Wilkinson
E-mail: justin.pitcher@canyonsdistrict.org

42–123 **K–5**
EAST SANDY ELEMENTARY SCHOOL
8295 S 870 E, Sandy 84094
Telephone: 801-826-8425 Fax: 801-826-8426
Enrollment: 461 No. Tchrs: 20
Principal: Kenna Sorenson
E-mail: kenna.sorenson@canyonsdistrict.org

42–124 **K–5**
EDGEMONT ELEMENTARY SCHOOL
1085 E 9800 S, Sandy 84094
Telephone: 801-826-8500 Fax: 801-826-8501
Enrollment: 422 No. Tchrs: 19
Principal: Cathleen Schino
E-mail: cathleen.schino@canyonsdistrict.org

42–130 **K–5**
GRANITE ELEMENTARY SCHOOL
9760 S 3100 E, Sandy 84092
Telephone: 801-826-8575 Fax: 801-826-8576
Enrollment: 385 No. Tchrs: 19
Principal: Ronnie Mulqueen
E-mail: ronnie.mulqueen@canyonsdistrict.org

42–135 **K–5**
LONE PEAK ELEMENTARY SCHOOL
11515 S High Mesa Dr (2220 E), Sandy 84092
Telephone: 801-826-8650 Fax: 801-826-8651
Enrollment: 733 No. Tchrs: 28
Principal: Tracy Stacy
E-mail: tracy.stacy@canyonsdistrict.org

42–140 **K–5**
MIDVALE ELEMENTARY SCHOOL
7830 Chapel Street, Midvale 84047
Telephone: 801-826-8725 Fax: 801-826-8726
Enrollment: 712 No. Tchrs: 37
Principal: Chip Watts
Asst. Principal: Matt Watts
Asst. Principal: Jeri Rigby
E-mail: denzil.watts@canyonsdistrict.org

42–144 **K–5**
MIDVALLEY ELEMENTARY SCHOOL
217 E 7800 S, Midvale 84047
Telephone: 801-826-8800 Fax: 801-826-8801
Enrollment: 477 No. Tchrs: 21
Principal: Robert (Jeff) Nalwalker
Asst. Principal: Jessica Vidal
E-mail: Jeff.nalwalker@canyonsdistrict.org

42–143 **K–5**
OAK HOLLOW ELEMENTARY SCHOOL

14400 S 884 E, Draper 84020
Telephone: 801-826-8875 Fax: 801-826-8876
Enrollment: 726 No. Tchrs: 29
Principal: Julie Mootz
E-mail: julie.mootz@canyonsdistrict.org

42–149 K–5
OAKDALE ELEMENTARY SCHOOL
1900 E Creek Rd (8100 S), Sandy 84093
Telephone: 801-826-8950 Fax: 801-826-8951
Enrollment: 392 No. Tchrs: 18
Principal: Kierstin Draper
E-mail: kierstin.draper@canyonsdistrict.org

42–155 K–5
PARK LANE ELEMENTARY SCHOOL
9955 S 2300 E, Sandy 84092
Telephone: 801-826-9025 Fax: 801-826-9026
Enrollment: 413 No. Tchrs: 19
Principal: Justin Jeffrey
E-mail: justin.jeffrey@canyonsdistrict.org

42–150 K–5
PERUVIAN PARK ELEMENTARY SCHOOL
1545 E 8425 S, Sandy 84093
Telephone: 801-826-9100 Fax: 801-826-9101
Enrollment: 547 No. Tchrs: 25
Principal: Leslie Jewkes
E-mail: leslie.jewkes@canyonsdistrict.org

42–154 K–5
QUAIL HOLLOW ELEMENTARY SCHOOL
2625 E Newcastle Dr (9070 S), Sandy 84093
Telephone: 801-826-9175 Fax: 801-826-9176
Enrollment: 512 No. Tchrs: 22
Principal: Shad DeMill
E-mail: shad.demill@canyonsdistrict.org

42–151 K–5
RIDGECREST ELEMENTARY SCHOOL
1800 E 7200 S, Cottonwood Heights 84121
Telephone: 801-826-9250 Fax: 801-826-9251
Enrollment: 666 No. Tchrs: 27
Principal: Julie Winfrey
E-mail: julie.winfrey@canyonsdistrict.org

42–156 K–5
SANDY ELEMENTARY SCHOOL
8725 S 280 E, Sandy 84070
Telephone: 801-826-9325 Fax: 801-826-9326
Enrollment: 543 No. Tchrs: 26
Principal: McKay Robinson
Asst. Principal: Laurie Steed
E-mail: mckay.robinson@canyonsdistrict.org

42–158 K–5
SILVER MESA ELEMENTARY SCHOOL
8920 S 1700 E, Sandy 84093
Telephone: 801-826-9400 Fax: 801-826-9401
Enrollment: 598 No. Tchrs: 27
Principal: Julie Fielding
E-mail: julie.fielding@canyonsdistrict.org

42–164 K–5
SPRUCEWOOD ELEMENTARY SCHOOL
12025 S 1000 E, Sandy 84094
Telephone: 801-826-9475 Fax: 801-826-9416
Enrollment: 470 No. Tchrs: 23
Principal: Lori Jones
E-mail: lori.jones@canyonsdistrict.org

42–159 K–5
SUNRISE ELEMENTARY SCHOOL
1520 E 11265 S, Sandy 84092
Telephone: 801-826-9550 Fax: 801-826-9551
Enrollment: 630 No. Tchrs: 29
Principal: Margaret Swanicke
E-mail: margaret.swanicke@canyonsdistrict.org

42–174 K–5
WILLOW CANYON ELEMENTARY SCHOOL
9650 S 1700 E, Sandy 84092
Telephone: 801-826-9625 Fax: 801-826-9626
Enrollment: 381 No. Tchrs: 20
Principal: Marilyn Williams
E-mail: marilyn.williams@canyonsdistrict.org

42–178 K–5
WILLOW SPRINGS ELEMENTARY SCHOOL
13288 S Lone Peak Drive, Draper 84020
Telephone: 801-826-9700 Fax: 801-826-9701
Enrollment: 743 No. Tchrs: 31
Principal: Marianne Yule
E-mail: marianney.yule@canyonsdistrict.org

MIDDLE SCHOOLS

42–401 6–8
ALBION MIDDLE SCHOOL
2755 E Newcastle Dr (8890 S), Sandy 84093
Telephone: 801-826-6700 Fax: 801-826-6709
Enrollment: 909 No. Tchrs: 38
Principal: Molly Hart
Asst. Principal: Cami Lloyd
Asst. Principal: Scott Jameson
E-mail: molly.hart@canyonsdistrict.org

42–402 6–8
BUTLER MIDDLE SCHOOL
7530 S 2700 E, Salt Lake City 84121
Telephone: 801-826-6500 Fax: 801-826-6509
Enrollment: 925 No. Tchrs: 41
Principal: Paula Logan
Asst. Principal: Jody Wihongi
Asst. Principal: Doug Hallenbeck
E-mail: paula.logan@canyonsdistrict.org

42–407 6–8
DRAPER PARK MIDDLE SCHOOL
13133 S 1300 E, Draper 84020

Telephone: 801-826-6900 Fax: 801-826-6909
Enrollment: 1,523 No. Tchrs: 61
Principal: Mary Anderson
Asst. Principal: David Barrett
Asst. Principal: Jodi Roberts
Asst. Principal: Nate Edvalson
E-mail: mary.anderson@canyonsdistrict.org

42–403 **6–8**
EASTMONT MIDDLE SCHOOL
10100 S 1300 E, Sandy 84094
Telephone: 801-826-7000 Fax: 801-826-7009
Enrollment: 779 No. Tchrs: 36
Principal: Stacy Kurtzhals
Asst. Principal: Brandon Moore
Asst. Principal: Sandra Lecheminant
E-mail: stacy.kurtzhals@canyonsdistrict.org

42–405 **6–8**
INDIAN HILLS MIDDLE SCHOOL
1180 E Sanders Rd (11600 S), Sandy 84094
Telephone: 801-826-7100 Fax: 801-826-7109
Enrollment: 1,112 No. Tchrs: 47
Principal: Doug Graham
Asst. Principal: Halley Nelson
Asst. Principal: Roger Moody
E-mail: douglas.graham@canyonsdistrict.org

42–404 **6–8**
MIDVALE MIDDLE SCHOOL
11150 S 300 E, Sandy 84070
Telephone: 801-826-7300 Fax: 801-826-7309
Enrollment: 753 No. Tchrs: 43
Principal: Wendy Dau
Asst. Principal: Kerry Schroeppel
Asst. Principal: Kip Carlsen
Asst. Principal: Karen Moore
E-mail: wendy.dau@canyonsdistrict.org

42–408 **6–8**
MOUNT JORDAN MIDDLE SCHOOL
9351 S Mountaineer Lane, Sandy 84070
Telephone: 801-826-7400 Fax: 801-826-7409
Enrollment: 894 No. Tchrs: 40
Principal: Cindy Hanson
Asst. Principal: Eric Gardner
Asst. Principal: John Hellwig
E-mail: cindy.hanson@canyonsdistrict.org

42–410 **6–8**
UNION MIDDLE SCHOOL
615 E 8000 S, Sandy 84070
Telephone: 801-826-1500 Fax: 801-826-1509
Enrollment: 908 No. Tchrs: 39
Principal: Kelly Tauteoli
Asst. Principal: Brooke Rauzon
Asst. Principal: Taylor Hansen
E-mail: kelly.tauteoli@canyonsdistrict.org

CANYONS

HIGH SCHOOLS

42–702 **9–12**
ALTA HIGH SCHOOL
11055 S Hawk Hwy, Sandy 84094
Telephone: 801-826-5600 Fax: 801-826-5609
Enrollment: 1,802 No. Tchrs: 71
Principal: Brian McGill
Asst. Principal: Kelcey Kemp
Asst. Principal: Mary Lauer
Asst. Principal: Gary True
Asst. Principal: Shelley Karren
E-mail: brian.mcgill@canyonsdistrict.org

42–705 **9–12**
BRIGHTON HIGH SCHOOL
2220 E Bengal Blvd (7695 S), Salt Lake City 84121
Telephone: 801-826-5800 Fax: 801-826-5809
Enrollment: 2,048 No. Tchrs: 81
Principal: Charisse Hilton
Asst. Principal: Kelli Miller
Asst. Principal: Matthew Schelble
Asst. Principal: Mark Mitchell
Admin. Intern: Heidi Long
E-mail: charisse.hilton@canyonsdistrict.org

42–740 **9–12**
CANYONS TECHNICAL EDUCATION CENTER
825 E 9085 S, Sandy 84094
Telephone: 801-826-6600 Fax: 801-826-6609
Enrollment: NA No. Tchrs: 14
Principal: Ken Spurlock
E-mail: kenneth.spurlock@canyonsdistrict.org

42–711 **9–12**
CORNER CANYON HIGH SCHOOL
12943 S 700 E, Draper 84020
Telephone: 801-826-6401 Fax: 801-826-6409
Enrollment: 2,145 No. Tchrs: 81
Principal: Mary Bailey
Asst. Principal: Scott Wihongi
Asst. Principal: Christian Cowart
Asst. Principal: Marsha Morgan
Admin. Intern: Bruce Eschler
E-mail: mary.bailey@canyonsdistrict.org

42–706 **9–12**
HILLCREST HIGH SCHOOL
7350 S 900 E, Midvale 84047
Telephone: 801-826-6000 Fax: 801-826-6009
Technical Center Fax: 801-256-5489
Enrollment: 2,281 No. Tchrs: 93
Principal: Gregory Leavitt
Asst. Principal: Justin Matagi
Asst. Principal: Brenda McCann
Asst. Principal: Jan Hansen
Asst. Principal: Rachel Hill
Admin. Intern: Sara Newberry
E-mail: gregory.leavitt@canyonsdistrict.org

42–708 **9–12**
JORDAN HIGH SCHOOL
95 E Beetdigger Blvd (9825 S), Sandy 84070
Telephone: 801-826-6200 Fax: 801-826-6209
Enrollment: 2,149 No. Tchrs: 86
Principal: Tom Sherwood
Asst. Principal: Ryan Durant
Asst. Principal: Roberto Jimenez
Asst. Principal: Steve Bailey
Asst. Principal: Jana Crist
E-mail: tom.sherwood@canyonsdistrict.org

SPECIAL SCHOOLS

42–950 **9–12**
ENTRADA
825 E 9085 S, Sandy 84094
Telephone: 801-826-6670 Fax: 801-826-6679
Enrollment: 38 No. Tchrs: 2
Director: Amy Boettger
E-mail: amy.boettger@canyonsdistrict.org

42–810 **K–12**
JORDAN VALLEY SCHOOL
7501 S 1000 E, Midvale 84047
Telephone: 801-826-1200 Fax: 801-826-1209
Enrollment: 100 No. Tchrs: 15
Principal: Mark Donnelly
E-mail: mark.donnelly@canyonsdistrict.org

42–712 **9–12**
SOUTH PARK ACADEMY
14425 S Pony Express Road, Draper 84020
(Utah State Prison, P.O. Box 250)
Telephone: 801-576-8235 Fax: 801-576-8213
Enrollment: 12 No. Tchrs: 9
Coordinator: Todd Bird
E-mail: todd.bird@canyonsdistrict.org

CARBON SCHOOL DISTRICT

251 West 400 North
Price, Utah 84501
Telephone: 435-637-1732 Fax: 435-637–9417
Enrollment: 3,383 Total No. Tchrs: 169
www.carbonschools.org

BOARD OF EDUCATION

Fausett, Melanie Member
1102 S 750 W, Price 84501
McCourt, Lee Member
P.O. Box 491, Wellington 84542
Richens, Jeff Member
320 W 200 N, Price 84501
Taylor, Kristen Member
275 Canyon Street, Helper 84526
Woodward, Wayne Member
925 N 300 E, Price 84501

DISTRICT STAFF

Carlsen, Steven E. Superintendent
E-mail: carlsens@carbonschools.org
Cox, Robert Dir/Spec. Ed
Feichko, Phillip Tech Specialist
Jensen, Kerry Data/Supv/Bldg & Grnds/Transportation
Lancaster, Darin Admin/Business
Mainord, Judy Secondary Supervisor
Rigby, Patti Acct/Purchasing/Food Services

ELEMENTARY SCHOOLS

05–110 **K–5**
BRUIN POINT ELEMENTARY SCHOOL
P.O. Box 399, Sunnyside 84539
Telephone: 435-888-4474 Fax: 435-888-9938
Cafeteria Telephone: 435-888-6641
Enrollment: 101 No. Tchrs: 7
Principal: Dina Wise
E-mail: wised@carbonschools.org

05–112 **K–5**
CASTLE HEIGHTS ELEMENTARY SCHOOL
750 N Homestead Blvd, Price 84501
Telephone: 435-637-7177 Fax: 435-637-4645
Enrollment: 469 No. Tchrs: 22
Principal: Christopher Winfree
E-mail: winfreec@carbonschools.org

05–114 **K–5**
CREEKVIEW ELEMENTARY SCHOOL
590 W 500 S, Price 84501
Telephone: 435-637-0828 Fax: 435-637-4902
Enrollment: 457 No. Tchrs: 20
Principal: John Thomas, Jr.
E-mail: thomasbj@carbonschools.org

05–120 **K–5**
SALLY MAURO ELEMENTARY SCHOOL
20 - 2nd Ave, Helper 84526
Telephone: 435-472-5311 Fax: 435-472-3687
Enrollment: 314 No. Tchrs: 15
Principal: Jarad Hardy
E-mail: hardyja@carbonschools.org

05–154 **K–5**
WELLINGTON ELEMENTARY SCHOOL
250 W 200 N, Box 407, Wellington 84542
Telephone: 435-637-2570 Fax: 435-637-5043
Enrollment: 259 No. Tchrs: 14
Principal: Stacy Basinger
E-mail: basingers@carbonschools.org

JUNIOR HIGH SCHOOLS

05–408 **6–8**
HELPER MIDDLE SCHOOL
151 Uintah St, Helper 84526
Telephone: 435-472-5441 Fax: 435-472-3502
Enrollment: 199 No. Tchrs: 12

Principal: Mika Salas
E-mail: salasm@carbonschools.org

05–412 **6–8**
MONT HARMON MIDDLE SCHOOL
60 W 400 N, Price 84501
Telephone: 435-637-0510 Fax: 435-637-6074
Enrollment: 596 No. Tchrs: 29
Principal: Seth Allred
Asst. Principal: Karen Bedont
E-mail: allreds@carbonschools.org

HIGH SCHOOLS

05–704 **9–12**
CARBON HIGH SCHOOL
750 E 400 N, Price 84501
Telephone: 435-637-2463 Fax: 435-637-4127
Enrollment: 847 No. Tchrs: 37
Principal: Bruce Bean
Asst. Principal: Robin Hussey
E-mail: beanb@carbonschools.org

05–760 **10–12**
LIGHTHOUSE HIGH SCHOOL
251 W 400 N, Price 84501
Telephone: 435-637-7540 Fax: 435-637-4019
Enrollment: 86 No. Tchrs: 8
Principal: Karlene Bianco
E-mail: biancok@carbonschools.org

SPECIAL SCHOOL

05–801 **PK–12**
CASTLE VALLEY CENTER
755 N Cedar Hills Dr, Price 84501
Telephone: 435-637-9150 Fax: 435-637-0714
Enrollment: 55 No. Tchrs: 5
Principal: Mike Keller
E-mail: kellerm@carbonschools.org

DAGGETT SCHOOL DISTRICT

196 W 200 N
P.O. Box 249
Manila, Utah 84046
Telephone: 435-784-3174 Fax: 435-784-3920
Enrollment: 181 Total No. Tchrs: 16
www.dsdf.org

BOARD OF EDUCATION

Asbill, Pat Member
P.O. Box 127, Manila 84046
Barber, Marcia Member
1468 W Pines Loop, Dutch John 84023
Mortenson, Chris Member
P.O. Box 322, Manila 84046
Olsen, James Member
P.O. Box 4, Manila 84046

Reid, Roxann Member
P.O. Box 84, Dutch John 84023

DISTRICT STAFF

Northcott, E. Bruce Superintendent
E-mail: bnorthcott@dsdf.org
Andrus, Wayne Spec Ed
Durrant, M. Guy Technology
Robinson, Luann Admin/Bus

ELEMENTARY SCHOOLS

06–104 **K–5**
FLAMING GORGE ELEMENTARY SCHOOL
P.O. Box 289, Dutch John 84023
Telephone: 435-885-3112 Fax: 435-885-3218
Enrollment: 25 No. Tchrs: 2
Principal: Alan Staggs
E-mail: astaggs@dsdf.org

06–112 **K–6**
MANILA ELEMENTARY SCHOOL
125 W 200 N
P.O. Box 249, Manila 84046
Telephone: 435-784-3174 Fax: 435-784-3209
Enrollment: 83 No. Tchrs: 5
Principal: Alan Staggs
E-mail: astaggs@dsdf.org

HIGH SCHOOL

06–704 **7–12**
MANILA HIGH SCHOOL
160 W 200 N
P.O. Box 249, Manila 84046
Telephone: 435-784-3174 Fax: 435-784-3271
Enrollment: 73 No. Tchrs: 10
Principal: Guy Gonder
E-mail: ggonder@dsdf.org

DAVIS SCHOOL DISTRICT

45 East State Street
P.O. Box 588
Farmington, Utah 84025
Telephone: 801-402-5261 Fax: 801-402-5249
Enrollment: 69,879 No. Tchrs: 2,775
www.davis.k12.ut.us

BOARD OF EDUCATION

Andrus, Mona Vice President
906 Bridgecreek Lane, Layton 84041
Bone, Kathie Member
2474 E Gentile Street, Layton 84040
Eckersley, Gordon President
717 N 150 E, Layton 84041
Lowe, Tamara Member
2466 W 650 N, West Point 84015

Smith, Barbara — Member
1182 E 1850 S, Bountiful — 84010
Smith, Larry — Member
324 W 1200 N, Centerville — 84010
Tanner, Julie — Member
717 S Old Lake Lane, Fruit Heights — 84037

DISTRICT STAFF

Carter, Craig — Interim Superintendent
E-mail: ccarter@dsdmail.net
Ashby, Rick — Dir/Pur
Brown, Patti — Dir/Quality Education
Carter, Craig — Business Administrator
Chisholm, Kathy — Dir/Special Education
Christensen, Brad — Student Programs
Flocken, Marci — Dir/Adult Ed
Hill, Gwen — Elementary School Director
Leffel, Tim — Dir/Finance
Linford, Dan — Secondary School Director
Lunt, Jodi — Dir/Foundation
Mann, Muriel — Dir/CTE
Norman, Patty — Dir/Curriculum
Onofrio, Ben — Spec/Legal Issues
Oster, Teresa — Coord/Headstart
Park, Pam — Asst. Supt
Payne, Gary — Admin/Facilities
Poll, Craig — Asst. Supt
Roberts, Dave — Dir/Transportation
Sauve, Sheri — Supv/Gift/Talent
Sheffield, John — Dir/Elementary
Singleton, Duane — Dir/Information Technology
Swain, John — Dir/Environmental Services
Tanner, David — Secondary School Director
Thompson, Jackie — Dir/Equity
Todd, Lori — Dir/Printing
Toone, Logan — Dir/Research/Assessment
Tsakalos, Pam — Dir/Child Nutrition
Van Natter, Helene — Elementary School Director
Welk, Jay — Supv/Phys Ed/Health
Williams, Becky — Dir/Personnel
Williams, Chris — Community Relations
Zurbuchen, John — Dir/Title I

ELEMENTARY SCHOOLS

07–102 **K–6**
ADAMS ELEMENTARY SCHOOL
2200 E 2500 N, Layton — 84041
Telephone: 801-402-3100 — Fax: 801-402-3101
Enrollment: 612 — No. Tchrs: 25
Principal: Jackie Corbridge
E-mail: jcorbridge@dsdmail.net

07–104 **K–6**
ADELAIDE ELEMENTARY SCHOOL
731 W 3600 S, Bountiful — 84010
Telephone: 801-402-1250 — Fax: 801-402-1251
Enrollment: 517 — No. Tchrs: 22
Principal: Jeri Thomas
E-mail: jhthomas@dsdmail.net

07–106 **K–6**
ANTELOPE ELEMENTARY SCHOOL (Year-Round)
1810 S Main, Clearfield — 84015
Telephone: 801-402-2100 — Fax: 801-402-2101
Enrollment: 741 — No. Tchrs: 31
Principal: Don Beatty
E-mail: dbeatty@dsdmail.net

07–153 **K–6**
BLUFF RIDGE ELEMENTARY SCHOOL (Year-Round)
2680 S 775 W, Syracuse — 84075
Telephone: 801-402-2850 — Fax: 801-402-2851
Enrollment: 909 — No. Tchrs: 38
Principal: Vanessa Mori
E-mail: vmori@dsdmail.net

07–108 **K–6**
BOULTON ELEMENTARY SCHOOL
2611 S Orchard Dr, Bountiful — 84010
Telephone: 801-402-1300 — Fax: 801-402-1301
Enrollment: 479 — No. Tchrs: 20
Principal: Bernardo Villar
E-mail: bvillar@dsdmail.net

07–112 **K–6**
BOUNTIFUL ELEMENTARY SCHOOL
1620 S 50 W, Bountiful — 84010
Telephone: 801-402-1350 — Fax: 801-402-1351
Enrollment: 503 — No. Tchrs: 23
Principal: Kurt Farnsworth
E-mail: kfarnsworth@dsdmail.net

07–113 **K–6**
BUFFALO POINT ELEMENTARY SCHOOL (Year-Round)
1924 S Doral Drive, Syracuse — 84075
Telephone: 801-402-8400 — Fax: 801-402-8401
Enrollment: 997 — No. Tchrs: 39
Principal: Richard Baird
E-mail: rbaird@dsdmail.net

07–114 **K–6**
BURTON, H. C. ELEMENTARY SCHOOL
827 E 200 S, Kaysville — 84037
Telephone: 801-402-3150 — Fax: 801-402-3151
Enrollment: 748 — No. Tchrs: 28
Principal: Denece Johnson
E-mail: dejohnson@dsdmail.net

07–169 **K–6**
CANYON CREEK ELEMENTARY SCHOOL
755 S 11 W, Farmington — 84025
Telephone: 801-402-0300 — Fax: 801-402-0301
Enrollment: NA — No. Tchrs: NA
Principal: Vonzaa Hewitt
E-mail: vhewitt@dsdmail.net

07–116 **K–6**
CENTERVILLE ELEMENTARY SCHOOL
350 N 100 E, Centerville — 84014

Telephone: 801-402-1400 Fax: 801-402-1401
Enrollment: 498 No. Tchrs: 20
Principal: Daniel Hansen
E-mail: dahansen@dsdmail.net

07–120 K–6
CLINTON ELEMENTARY SCHOOL
1101 W 1800 N, Clinton 84015
Telephone: 801-402-2150 Fax: 801-402-2151
Enrollment: 450 No. Tchrs: 18
Principal: James Heidrich
E-mail: jheidrich@dsdmail.net

07–131 K–6
COLUMBIA ELEMENTARY SCHOOL
378 S 50 W, Kaysville 84037
Telephone: 801-402-3350 Fax: 801-402-3351
Enrollment: 650 No. Tchrs: 25
Principal: Darryl Denhalter
E-mail: ddenhalter@dsdmail.net

07–122 K–6
COOK ELEMENTARY SCHOOL
1175 W 1350 S, Syracuse 84075
Telephone: 801-402-2200 Fax: 801-402-2201
Enrollment: 773 No. Tchrs: 31
Principal: Roger King
E-mail: rking@dsdmail.net

07–151 K–6
CREEKSIDE ELEMENTARY SCHOOL
275 W Mutton Hollow Rd, Kaysville 84037
Telephone: 801-402-3650 Fax: 801-402-3651
Enrollment: 738 No. Tchrs: 27
Principal: David Birch
E-mail: dbirch@dsdmail.net

07–124 K–6
CRESTVIEW ELEMENTARY SCHOOL
185 W Golden Ave, Layton 84041
Telephone: 801-402-3200 Fax: 801-402-3201
Enrollment: 349 No. Tchrs: 15
Principal: Lori Hawthorne
E-mail: lhawthorne@dsdmail.net

07–128 K–6
DOXEY ELEMENTARY SCHOOL
944 N 250 W, Sunset 84015
Telephone: 801-402-2250 Fax: 801-402-2251
Enrollment: 374 No. Tchrs: 20
Principal: Midori Clough
E-mail: mclough@dsdmail.net

07–148 K–6
EAGLE BAY ELEMENTARY SCHOOL (Year-Round)
100 N 1933 W, Farmington 84025
Telephone: 801-402-3800 Fax: 801-403-3801
Enrollment: 897 No. Tchrs: 34
Principal: Janeal Magalei
E-mail: jmagalei@dsdmail.net

DAVIS

07–129 K–6
EAST LAYTON ELEMENTARY SCHOOL
2470 E Cherry Ln, East Layton 84041
Telephone: 801-402-3250 Fax: 801-402-3251
Enrollment: 584 No. Tchrs: 21
Principal: Lisa Brown
E-mail: lisbrown@dsdmail.net

07–136 K–6
ELLISON PARK ELEMENTARY SCHOOL
800 N Cold Creek Way, Layton 84041
Telephone: 801-402-7300 Fax: 801-402-7301
Enrollment: 905 No. Tchrs: 35
Principal: Debra Marshall
E-mail: dmarshall@dsdmail.net

07–161 K–6
ENDEAVOUR ELEMENTARY SCHOOL (Year-Round)
1870 S 25 W, Kaysville 84037
Telephone: 801-402-0400 Fax: 801-402-0401
Enrollment: 1,043 No. Tchrs: 42
Principal: Traci Robbins
E-mail: trobbins@dsdmail.net

07–132 K–6
FARMINGTON ELEMENTARY SCHOOL
50 W 200 S, Farmington 84025
Telephone: 801-402-2950 Fax: 801-402-2951
Enrollment: 450 No. Tchrs: 20
Principal: Cameron Forbush
E-mail: cforbush@dsdmail.net

07–166 K–6
FOXBORO ELEMENTARY SCHOOL
487 N Foxboro Drive, North Salt Lake 84054
Telephone: 801-402-5050 Fax: 801-402-5051
Enrollment: 820 No. Tchrs: 33
Principal: Kevin Prusse
E-mail: kprusse@dsdmail.net

07–133 K–6
FREMONT ELEMENTARY SCHOOL
2525 N 160 W, Sunset 84015
Telephone: 801-402-2300 Fax: 801-402-2301
Enrollment: 266 No. Tchrs: 16
Principal: Felipe Armijo
E-mail: farmijo@dsdmail.net

07–157 K–6
HERITAGE ELEMENTARY SCHOOL (Year-Round)
1354 Weaver Lane, Layton 84041
Telephone: 801-402-1200 Fax: 801-402-1201
Enrollment: 1,066 No. Tchrs: 42
Principal: Christine Whitaker
E-mail: cwhitaker@dsdmail.net

07–135 K–6
HILL FIELD ELEMENTARY SCHOOL
389 S 1000 E, Clearfield 84015
Telephone: 801-402-2350 Fax: 801-402-2351

Enrollment: 497 No. Tchrs: 23
Principal: Doug Forsgren
E-mail: dforsgren@dsdmail.net

07–134 K–6
HOLBROOK ELEMENTARY SCHOOL
1018 E 250 N, Bountiful 84010
Telephone: 801-402-1450 Fax: 801-402-1451
Enrollment: 468 No. Tchrs: 19
Principal: Neesha Killpack
E-mail: nkillpack@dsdmail.net

07–137 K–6
HOLT ELEMENTARY SCHOOL
448 N 1000 W, Clearfield 84015
Telephone: 801-402-2400 Fax: 801-402-2401
Enrollment: 505 No. Tchrs: 28
Principal: Kristy Nelson
E-mail: knelson@dsdmail.net

07–170 K–6
KAY'S CREEK ELEMENTARY SCHOOL
2260 W Island Drive, Kaysville 84037
Telephone: 801-402-0050 Fax: 801-402-0051
Enrollment: NA No. Tchrs: NA
Principal: Julie Larsen
E-mail: jlarsen@dsdmail.net

07–140 K–6
KAYSVILLE ELEMENTARY SCHOOL
50 N 100 E, Kaysville 84037
Telephone: 801-402-3400 Fax: 801-402-3401
Enrollment: 652 No. Tchrs: 25
Principal: Bryan Tesch
E-mail: btesch@dsdmail.net

07–130 K–6
KING ELEMENTARY SCHOOL
601 E 1000 N, Layton 84041
Telephone: 801-402-3300 Fax: 801-402-3301
Enrollment: 603 No. Tchrs: 29
Principal: Roy Warren
E-mail: drwarren@dsdmail.net

07–139 K–6
KNOWLTON ELEMENTARY SCHOOL
801 Shepard Ln, Farmington 84025
Telephone: 801-402-3000 Fax: 801-402-3001
Enrollment: 747 No. Tchrs: 29
Principal: Daryl Fluckiger
E-mail: dfluckiger@dsdmail.net

07–155 K–6
LAKESIDE ELEMENTARY SCHOOL
2941 W 800 N, West Point 84015
Telephone: 801-402-2900 Fax: 801-402-2901
Enrollment: 842 No. Tchrs: 35
Principal: Don Holt
E-mail: dholt@dsdmail.net

07–144 K–6
LAYTON ELEMENTARY SCHOOL
369 W Gentile, Layton 84041
Telephone: 801-402-3500 Fax: 801-402-3501
Enrollment: 604 No. Tchrs: 28
Principal: Diane Hammer
E-mail: dihammer@dsdmail.net

07–143 K–6
LINCOLN ELEMENTARY SCHOOL
591 W 2000 N, Layton 84041
Telephone: 801-402-2450 Fax: 801-402-2451
Enrollment: 696 No. Tchrs: 29
Principal: Sue Ann Caldwell
E-mail: scaldwell@dsdmail.net

07–145 K–6
MEADOWBROOK ELEMENTARY SCHOOL
700 N 325 W, Bountiful 84010
Telephone: 801-402-1600 Fax: 801-402-1601
Enrollment: 381 No. Tchrs: 17
Principal: Bryan Skelton
E-mail: bskelton@dsdmail.net

07–141 K–6
MORGAN ELEMENTARY SCHOOL
1065 Thornfield Rd, Kaysville 84037
Telephone: 801-402-3450 Fax: 801-402-3451
Enrollment: 776 No. Tchrs: 31
Principal: Derek Beer
E-mail: debeer@dsdmail.net

07–154 K–6
MOUNTAIN VIEW ELEMENTARY SCHOOL
2025 E 3100 N, Layton 84040
Telephone: 801-402-3700 Fax: 801-402-3701
Enrollment: 787 No. Tchrs: 26
Principal: Chris Mudrow
E-mail: cmudrow@dsdmail.net

07–142 K–6
MUIR ELEMENTARY SCHOOL
2275 S Davis Blvd, Bountiful 84010
Telephone: 801-402-1550 Fax: 801-402-1551
Enrollment: 699 No. Tchrs: 25
Principal: Marilyn Merkley
E-mail: mamerkley@dsdmail.net

07–146 K–6
OAK HILLS ELEMENTARY SCHOOL
1235 E 600 S, Bountiful 84010
Telephone: 801-402-1650 Fax: 801-402-1651
Enrollment: 448 No. Tchrs: 18
Principal: Ruthanne Keller
E-mail: rkeller@dsdmail.net

07–167 K–6
ODYSSEY ELEMENTARY SCHOOL
2050 S 1955 W, Woods Cross 84087
Telephone: 801-402-0200 Fax: 801-402-0201

Enrollment: 635 No. Tchrs: 25
Principal: Julie Peters
E-mail: jpeters@dsdmail.net

07–147 K–6
ORCHARD ELEMENTARY SCHOOL
205 E Center, North Salt Lake 84054
Telephone: 801-402-1700 Fax: 801-402-1701
Enrollment: 724 No. Tchrs: 28
Principal: Michael Volmar
E-mail: mvolmar@dsdmail.net

07–121 K–6
PARKSIDE ELEMENTARY SCHOOL
2262 N 1500 W, Clinton 84015
Telephone: 801-402-1150 Fax: 801-402-1151
Enrollment: 554 No. Tchrs: 22
Principal: Chris Bertoldi
E-mail: cbertoldi@dsdmail.net

07–150 K–6
READING ELEMENTARY SCHOOL
360 W 2025 N, Centerville 84014
Telephone: 801-402-1750 Fax: 801-402-1751
Enrollment: 551 No. Tchrs: 20
Principal: Scott Hughes
E-mail: shughes@dsdmail.net

07–160 K-6
SAND SPRINGS ELEMENTARY SCHOOL
(Year-Round)
242 N 3200 W, Layton 84041
Telephone: 801-402-3850 Fax: 801-402-3851
Enrollment: 1,056 No. Tchrs: 41
Principal: Jody Schaap
E-mail: jschaap@dsdmail.net

07–162 K–6
SNOW HORSE ELEMENTARY SCHOOL
1095 W Smith Lane, Kaysville 84037
Telephone: 801-402-7350 Fax: 801-402-7351
Enrollment: 910 No. Tchrs: 34
Principal: Gwen Hill
E-mail: ghill@dsdmail.net

07–156 K–6
SOUTH CLEARFIELD ELEMENTARY SCHOOL
990 E 700 S, Clearfield 84015
Telephone: 801-402-2500 Fax: 801-402-2501
Enrollment: 550 No. Tchrs: 26
Principal: Buck Ekstrom
E-mail: bekstrom@dsdmail.net

07–158 K–6
SOUTH WEBER ELEMENTARY SCHOOL
1285 E Lester, South Weber 84405
Telephone: 801-402-3750 Fax: 801-402-3751
Enrollment: 773 No. Tchrs: 27
Principal: Marjorie Conrad
E-mail: mconrad@dsdmail.net

DAVIS

07–159 K–6
STEWART ELEMENTARY SCHOOL
1155 N Main, Centerville 84014
Telephone: 801-402-1850 Fax: 801-402-1851
Enrollment: 747 No. Tchrs: 27
Principal: Amanda Keller
E-mail: amkeller@dsdmail.net

07–164 K–6
SUNSET ELEMENTARY SCHOOL
2014 N 250 W, Sunset 84015
Telephone: 801-402-2550 Fax: 801-402-2551
Enrollment: 377 No. Tchrs: 20
Principal: Laura Bond
E-mail: lbond@dsdmail.net

07–168 K–6
SYRACUSE ELEMENTARY SCHOOL
1503 S 2000 W, Syracuse 84075
Telephone: 801-402-2600 Fax: 801-402-2601
Enrollment: 1,004 No. Tchrs: 36
Principal: Michelle Fredericks
E-mail: mfredericks@dsdmail.net

07–138 K–6
TAYLOR ELEMENTARY SCHOOL
293 E Pages Ln, Centerville 84014
Telephone: 801-402-1500 Fax: 801-402-1501
Enrollment: 336 No. Tchrs: 15
Principal: Christopher Laypath
E-mail: claypath@dsdmail.net

07–172 K–6
TOLMAN ELEMENTARY SCHOOL
300 E 1200 N, Bountiful 84010
Telephone: 801-402-1900 Fax: 801-402-1901
Enrollment: 368 No. Tchrs: 18
Principal: Steve Hammer
E-mail: shammer@dsdmail.net

07–193 K–6
VAE VIEW ELEMENTARY SCHOOL
1750 W 1600 N, Layton 84041
Telephone: 801-402-2800 Fax: 801-402-2801
Enrollment: 364 No. Tchrs: 21
Principal: David Pendergast
E-mail: dpendergast@dsdmail.net

07–194 K–6
VALLEY VIEW ELEMENTARY SCHOOL
1395 S 600 E, Bountiful 84010
Telephone: 801-402-2050 Fax: 801-402-2051
Enrollment: 473 No. Tchrs: 20
Principal: Kimberly Johnston
E-mail: kjohnston@dsdmail.net

07–180 K–6
WASATCH ELEMENTARY SCHOOL
270 E Center St, Clearfield 84015
Telephone: 801-402-2650 Fax: 801-402-2651

Enrollment: 464 No. Tchrs: 21
Principal: Robert Kinghorn
E-mail: rkinghorn@dsdmail.net

07–182 K–6
WASHINGTON ELEMENTARY SCHOOL
340 W 650 S, Bountiful 84010
Telephone: 801-402-1950 Fax: 801-402-1951
Enrollment: 288 No. Tchrs: 18
Principal: Sandra Carmony
E-mail: scarmony@dsdmail.net

07–184 K–6
WEST BOUNTIFUL ELEMENTARY SCHOOL
750 W 400 N, West Bountiful 84087
Telephone: 801-402-2000 Fax: 801-402-2001
Enrollment: 593 No. Tchrs: 25
Principal: Regina Oechsle
E-mail: roechsle@dsdmail.net

07–186 K–6
WEST CLINTON ELEMENTARY SCHOOL
2826 W 1800 N, Clinton 84015
Telephone: 801-402-2700 Fax: 801-402-2701
Enrollment: 753 No. Tchrs: 30
Principal: Ryan Van Natter
E-mail: rvannatter@dsdmail.net

07–188 K–6
WEST POINT ELEMENTARY SCHOOL
3788 W 300 N, West Point 84015
Telephone: 801-402-2750 Fax: 801-402-2751
Enrollment: 801 No. Tchrs: 30
Principal: Loren Clark
E-mail: lsclark@dsdmail.net

07–192 K–6
WHITESIDES ELEMENTARY SCHOOL
233 N Colonial Ave, Layton 84041
Telephone: 801-402-3600 Fax: 801-402-3601
Enrollment: 422 No. Tchrs: 18
Principal: Diane Ramsey
E-mail: dramsey@dsdmail.net

07–149 K–6
WINDRIDGE ELEMENTARY SCHOOL
1300 S 700 E, Kaysville 84037
Telephone: 801-402-3550 Fax: 801-402-3551
Enrollment: 643 No. Tchrs: 26
Principal: Tiffany Midgley
E-mail: tmidgley@dsdmail.net

07–152 K–6
WOODS CROSS ELEMENTARY SCHOOL
745 W 1100 S, Woods Cross 84087
Telephone: 801-402-1800 Fax: 801-402-1801
Enrollment: 658 No. Tchrs: 28
Principal: Eric Holmes
E-mail: eholmes@dsdmail.net

JUNIOR HIGH SCHOOLS

07–404 7–9
BOUNTIFUL JR HIGH SCHOOL
30 W 400 N, Bountiful 84010
Telephone: 801-402-6000 Fax: 801-402-6001
Enrollment: 633 No. Tchrs: 25
Principal: Kathy Ashton
Asst. Principal: John Downing
E-mail: kashton@dsdmail.net

07–426 7–9
CENTENNIAL JR HIGH SCHOOL
740 S Sunset Drive, Kaysville 84037
Telephone: 801-402-0100 Fax: 801-402-0101
Enrollment: 1,343 No. Tchrs: 46
Principal: Aaron Hogge
Asst. Principal: Lorrie Barber
Asst. Principal: Martin Hardy
E-mail: ahogge@dsdmail.net

07–406 7–9
CENTERVILLE JR HIGH SCHOOL
625 S Main, Centerville 84014
Telephone: 801-402-6100 Fax: 801-402-6101
Enrollment: 927 No. Tchrs: 37
Principal: Spencer Hansen
Asst. Principal: Steve Geisler
Asst. Principal: Cheryl May
E-mail: sdhansen@dsdmail.net

07–408 7–9
CENTRAL DAVIS JR HIGH SCHOOL
663 Church St, Layton 84041
Telephone: 801-402-7100 Fax: 801-402-7101
Enrollment: 938 No. Tchrs: 37
Principal: T.J. Barker
Asst. Principal: Wendy Marland
Asst. Principal: Marc Farris
Intern: Dennis Ray
E-mail: ebarker@dsdmail.net

07–402 7–9
FAIRFIELD JR HIGH SCHOOL
951 N Fairfield Rd, Kaysville 84037
Telephone: 801-402-7000 Fax: 801-402-7001
Enrollment: 1,028 No. Tchrs: 39
Principal: Bryon Nielsen
Asst. Principal: T.J. Strain
Asst. Principal: Jan Rawlins
E-mail: bnielsen@dsdmail.net

07–409 7–9
FARMINGTON JR HIGH SCHOOL
150 S 200 W, Farmington 84025
Telephone: 801-402-6900 Fax: 801-402-6901
Enrollment: 1,006 No. Tchrs: 37
Principal: Brent Stephens
Asst. Principal: Kendall Summers
Asst. Principal: Dick Close
E-mail: brstephens@dsdmail.net

07–410 **7–9**
KAYSVILLE JR HIGH SCHOOL
100 E 350 S, Kaysville 84037
Telephone: 801-402-7200 Fax: 801-402-7201
Enrollment: 999 No. Tchrs: 35
Principal: Curtis Stromberg
Asst. Principal: Doug Peterson
Asst. Principal: Mitri Muna
E-mail: cstromberg@dsdmail.net

07–424 **7–9**
LEGACY JR HIGH SCHOOL
411 N 3200 W, Layton 84041
Telephone: 801-402-4700 Fax: 801-402-4701
Enrollment: 1,311 No. Tchrs: 46
Principal: Chadli Bodily
Asst. Principal: Mike Archibald
Asst. Principal: Don Cressall
E-mail: cbodily@dsdmail.net

07–411 **7–9**
MILLCREEK JR HIGH SCHOOL
245 E 1000 S, Bountiful 84010
Telephone: 801-402-6200 Fax: 801-402-6201
Enrollment: 665 No. Tchrs: 26
Principal: Brock Jackman
Asst. Principal: Shelly Wright
Asst. Principal: Doug Hammerschmidt
E-mail: bjackman@dsdmail.net

07–413 **7–9**
MUELLER PARK JR HIGH SCHOOL
955 E 1800 S, Bountiful 84010
Telephone: 801-402-6300 Fax: 801-402-6301
Enrollment: 816 No. Tchrs: 30
Principal: Deanne Kapetanov
Asst. Principal: Rick Miller
E-mail: dkapetanov@dsdmail.net

07–412 **7–9**
NORTH DAVIS JR HIGH SCHOOL
835 S State, Clearfield 84015
Telephone: 801-402-6500 Fax: 801-402-6501
Enrollment: 1,023 No. Tchrs: 46
Principal: Chris Keime
Asst. Principal: Tyler Poll
Asst. Principal: Shauna Haney
E-mail: ckeime@dsdmail.net

07–414 **7–9**
NORTH LAYTON JR HIGH SCHOOL
1100 W 2000 N, Layton 84041
Telephone: 801-402-6600 Fax: 801-402-6601
Enrollment: 928 No. Tchrs: 37
Principal: Ed Campbell
Asst. Principal: Todd Hammond
Asst. Principal: Stacy Miller
E-mail: ecampbell@dsdmail.net

07–416 **7–9**
SOUTH DAVIS JR HIGH SCHOOL

DAVIS

298 W 2600 S, Bountiful 84010
Telephone: 801-402-6400 Fax: 801-402-6401
Enrollment: 1,108 No. Tchrs: 45
Principal: Jeff Jorgensen
Asst. Principal: Shelly Wright
Asst. Principal: Jeff Williams
E-mail: jjorgensen@dsdmail.net

07–418 **7–9**
SUNSET JR HIGH SCHOOL
1610 N 250 W, Sunset 84015
Telephone: 801-402-6700 Fax: 801-402-6701
Enrollment: 955 No. Tchrs: 40
Principal: Jonathan Gochberg
Asst. Principal: Adam Thompson
Asst. Principal: Matt Christensen
Intern: Dennis Ray
E-mail: jgochberg@dsdmail.net

07–420 **7–9**
SYRACUSE JR HIGH SCHOOL
1450 S 2000 W, Syracuse 84075
Telephone: 801-402-6800 Fax: 801-402-6801
Enrolllment: 1,178 No. Tchrs: 44
Principal: Ken Hadlock
Asst. Principal: Jeff Powars
Asst. Principal: Joanna Richins
E-mail: khadlock@dsdmail.net

07–422 **7–9**
WEST POINT JR HIGH SCHOOL
2775 W 550 N, West Point 84015
Telephone: 801-402-8100 Fax: 801-402-8101
Enrollment: 1,242 No. Tchrs: 47
Principal: Jed Johansen
Asst. Principal: Kathy Evans
Asst. Principal: James Hansen
E-mail: jjohansen@dsdmail.net

HIGH SCHOOLS

07–704 **10–12**
BOUNTIFUL HIGH SCHOOL
695 S Orchard Dr, Bountiful 84010
Telephone: 801-402-3900 Fax: 801-402-3901
Enrollment: 1,554 No. Tchrs: 59
Principal: Gregory Wilkey
Asst. Principal: Sue Baylis
Asst. Principal: Alan Smith
Intern: Kevin Green
E-mail: gwilkey@dsdmail.net

07–706 **10–12**
CLEARFIELD HIGH SCHOOL
931 S 1000 E, Clearfield 84015
Telephone: 801-402-8200 Fax: 801-402-8201
Enrollment: 1,865 No. Tchrs: 75
Principal: Suzi Jensen
Asst. Principal: Rick Firmage
Asst. Principal: Mark Jolley

Asst. Principal: Ben Hill
Intern: Melanie McEvoy
E-mail: sjensen@dsdmail.net

07–708 **10–12**
DAVIS HIGH SCHOOL
325 S Main, Kaysville 84037
Telephone: 801-402-8800 Fax: 801-402-8801
Enrollment: 2,509 No. Tchrs: 85
Principal: Rich Swanson
Asst. Principal: Ross Harris
Asst. Principal: Brad Chapple
Asst. Principal: Cerissa Thompson
E-mail: rswanson@dsdmail.net

07–710 **10–12**
LAYTON HIGH SCHOOL
440 Lancer Ln, Layton 84041
Telephone: 801-402-4800 Fax: 801-402-4801
Enrollment: 1,970 No. Tchrs: 76
Principal: Ryck Astle
Asst. Principal: Russ Zaugg
Asst. Principal: Mike Moss
Asst. Principal: Adam Thompson
E-mail: rastle@dsdmail.net

07–711 **10–12**
NORTHRIDGE HIGH SCHOOL
2430 N Hillfield Rd, Layton 84041
Telephone: 801-402-8500 Fax: 801-402-8501
Enrollment: 1,806 No. Tchrs: 66
Principal: Brian Hunt
Asst. Principal: B.J. Lovell
Asst. Principal: Tyler Poll
Asst. Principal: Steve Poll
E-mail: brhunt@dsdmail.net

07–716 **10–12**
SYRACUSE HIGH SCHOOL
665 S 2000 W, Syracuse 84075
Telephone: 801-402-7900 Fax: 801-402-7901
Enrollment: 2,093 No. Tchrs: 78
Principal: Wendy Nelson
Asst. Principal: Kellie Mudrow
Asst. Principal: Scott Nielson
Asst. Principal: Mark Pendleton
E-mail: wnelson@dsdmail.net

07–712 **10–12**
VIEWMONT HIGH SCHOOL
120 W 1000 N, Bountiful 84010
Telephone: 801-402-4200 Fax: 801-402-4201
Enrollment: 1,791 No. Tchrs: 70
Principal: Jason Smith
Asst. Principal: Shawn Johnson
Asst. Principal: Malissa Wolford
Asst. Principal: Ben Hill
E-mail: jasmith@dsdmail.net

07–714 **10–12**
WOODS CROSS HIGH SCHOOL
600 W 2200 S, Woods Cross 84087
Telephone: 801-402-4500 Fax: 801-402-4501
Enrollment: 1,514 No. Tchrs: 60
Principal: John Haning
Asst. Principal: Travis Lund
Asst. Principal: Shawnda Stevens
E-mail: jhaning@dsdmail.net

SPECIAL SCHOOLS

07–802 **PK**
FAMILY ENRICHMENT CENTER
320 S 500 E, Kaysville 84037
Telephone: 801-402-0650 Fax: 801-402-0651
Enrollment: NA No. Tchrs: NA
Director: Judy Jackson
E-mail: jjackson@dsdmail.net

07–730 **10–12**
MOUNTAIN HIGH
490 S 500 E, Kaysville 84037
Telephone: 801-402-0450 Fax: 801-402-0451
Enrollment: 187 No. Tchrs: 19
Principal: Kathleen Chronister
E-mail: kchronister@dsdmail.net

07–801 **K–12**
PIONEER ADULT REHABILITATION CENTER
435 Parc Circle, Clearfield 84015
Telephone: 801-402-0950 Fax: 801-402-0951
Enrollment: NA No. Tchrs: NA
Director: Ryan Hansen
E-mail: rhansen@dsdmail.net

07–733 **K–12**
RENAISSANCE ACADEMY
264 S 500 E, Kaysville 84037
Telephone: 801-402-0350 Fax: 801-402-0351
Enrollment: 338 No. Tchrs: 11
Principal: Blake Daniels
E-mail: bdaniels@dsdmail.net

DUCHESNE SCHOOL DISTRICT

50 East 100 South
P.O. Box 446
Duchesne, Utah 84021
Telephone: 435-738-1240 Fax: 435-738-1254
Enrollment: 5,076 Total No. Tchrs: 247
www.dcsd.org

BOARD OF EDUCATION

Moon, Gordon Member
P.O. Box 154, Duchesne 84021
Morrill, Bart Vice President
P. O. Box 355, Roosevelt 84066
Richens, Newell Member
Rt. 3 Box 3565, Myton 84052

DUCHESNE

Thacker, Mark — President
HC 65 Box 108, Bluebell — 84007
Timothy, Bruce — Member
343 E 650 N 97-1, Roosevelt — 84066

DISTRICT STAFF

Brotherson, David — Superintendent
E-mail: dbrotherson@dcsd.org
Forsyth, Scott — Dir/HR & Student Services
Miles, Dee E. — Admin/Bus
Prescott, Gwen — Supv/Sch Lunch
Simkins, Glen — Transportation
Young, Jason — Curriculum Director

ELEMENTARY SCHOOLS

08–104 — **K–6**
ALTAMONT ELEMENTARY SCHOOL
190 W Main, Box 40, Altamont — 84001
Telephone: 435-738-1375 — Fax: 435-738-1396
Enrollment: 369 — No.Tchrs: 16
Principal: Lori Oman
E-mail: loman@dcsd.org

08–128 — **K–5**
CENTENNIAL ELEMENTARY SCHOOL
940 S 500 E, Roosevelt — 84066
Telephone: 435-725-4450 — Fax: 435-725-4499
Enrollment: 501 — No.Tchrs: 24
Principal: Bruce Guymon
E-mail: bguymon@dcsd.org

08–108 — **K–6**
DUCHESNE ELEMENTARY SCHOOL
198 W 300 N, Drawer 370, Duchesne — 84021
Telephone: 435-738-1290 — Fax: 435-738-1313
Enrollment: 406 — No. Tchrs: 18
Principal: David Taylor
E-mail: dtaylor@dcsd.org

08–110 — **K–5**
EAST ELEMENTARY SCHOOL
700 E 400 N (107-10), Roosevelt — 84066
Telephone: 435-725-4665 — Fax: 435-725-4709
Enrollment: 357 — No. Tchrs: 21
Principal: Russ Nielsen
Asst. Principal: Andy Jensen
E-mail: rlnielsen@dcsd.org

08–304 — **K–5**
KINGS PEAK ELEMENTARY SCHOOL
437 N 300 W (425-2), Roosevelt — 84066
Telephone: 435-725-4630 — Fax: 435-725-4661
Enrollment: 495 — No. Tchrs: 24
Principal: Michiel Bostick
Asst. Principal: Andy Jensen
E-mail: mbostick@dcsd.org

08–112 — **K–5**
MYTON ELEMENTARY SCHOOL
400 E Main, Box 186, Myton — 84052
Telephone: 435-725-4735 — Fax: 435-725-4746
Enrollment: 148 — No. Tchrs: 8
Principal: Jennifer Wall
E-mail: jwall@dcsd.org

08–116 — **K–5**
NEOLA ELEMENTARY SCHOOL
8709 N State Road 121, Box 220, Neola — 84053
Telephone: 435-725-4715 — Fax: 435-725-4730
Enrollment: 192 — No. Tchrs: 10
Principal: Andy Jensen
E-mail: ajensen@dcsd.org

08–124 — **K–6**
TABIONA ELEMENTARY SCHOOL
10 N Main, Box 470, Tabiona — 84072
Telephone: 435-738-1320 — Fax: 435-738-1332
Enrollment: 76 — No. Tchrs: 6
Principal: Darin Jenkins
E-mail: djenkins@dcsd.org

JUNIOR HIGH SCHOOL

08–404 — **6–8**
ROOSEVELT JR HIGH SCHOOL
350 W 200 S, Roosevelt — 84066
Telephone: 435-725-4585 — Fax: 435-725-4622
Enrollment: 775 — No. Tchrs: 39
Principal: Mike Ross
Asst. Principal: Jesse Fieldsted
E-mail: mross@dcsd.org

HIGH SCHOOLS

08–704 — **7–12**
ALTAMONT HIGH SCHOOL
200 W Main, P.O. Box 130, Altamont — 84001
Telephone: 435-738-1345 — Fax: 435-738-1370
Enrollment: 299 — No. Tchrs: 16
Principal: Dean Wilson
E-mail: dwilson@dcsd.org

08–708 — **7–12**
DUCHESNE HIGH SCHOOL
155 W Main, Box 330, Duchesne — 84021
Telephone: 435-738-1260 — Fax: 435-738-1285
Enrollment: 376 — No. Tchrs: 19
Principal: Stan Young
Asst. Principal: Darin Gatherum
E-mail: syoung@dcsd.org

08–712 — **7–12**
TABIONA HIGH SCHOOL
10 N Main, Box 470, Tabiona — 84072
Telephone: 435-738-1320 — Fax: 435-738-1332
Enrollment: 82 — No. Tchrs: 6
Principal: Darin Jenkins
E-mail: djenkins@dcsd.org

08–714 **9–12**
UNION HIGH SCHOOL
135 N Union (124-3), Roosevelt 84066
Telephone: 435-725-4525 Fax: 435-725-4576
Enrollment: 946 No. Tchrs: 37
Principal: Rick Nielsen
Asst. Principal: Phillip Burtosh
Asst. Principal: David Green
E-mail: rfnielsen@dcsd.org

SPECIAL SCHOOL

08–802 **PK–12**
CON AMORE SCHOOL
325 E Main, Box 99, Myton 84052
Telephone: 435-725-4750 Fax: 435-725-4758
Enrollment: 54 No. Tchrs: 3
Principal: Lola Stansfield
E-mail: lstansfield@dcsd.org

EMERY SCHOOL DISTRICT

120 North Main
P.O. Box 120
Huntington, Utah 84528
Telephone: 435-687-9846 Fax: 435-687-9849
Enrollment: 2,220 Total No. Tchrs: 125
www.emerycsd.org

BOARD OF EDUCATION

Hatt, Royd Vice President
P.O. Box 134, Green River 84525
Johansen, Laurel President
P.O. Box 1099, Castle Dale 84513
Johnson, Marie Member
P.O. Box 1138, Huntington 84528
Singleton, Sam Member
P.O. Box 788, Ferron 84523
Wilson, Julie Member
P.O. Box 137, Orangeville 84537

DISTRICT STAFF

Davis, Larry W. Superintendent
E-mail: larryd@emeryschools.org
Black, Jared Mgr/Bus
Jensen, Jed Supv/Sec. Edu
Lake, Kerry Dir/Bldg & Grounds/Maint.
Maughan, Ryan Dir/Student Serv
Swenson, Roger Supv Trans/Main
Warren, Jeneane Supv/Sch Lun
Worthen, Ralph Supv/Elem. Edu

ELEMENTARY SCHOOLS

09–124 **K–6**
BOOK CLIFF ELEMENTARY SCHOOL
205 S Solomon St, P.O. Box 448,
Green River 84525
Telephone: 435-564-8102 Fax: 435-564-8327
Enrollment: 90 No. Tchrs: 8
Principal: Jerry R. Jones
E-mail: jrj@emeryschools.org

09–104 **K–6**
CASTLE DALE ELEMENTARY SCHOOL
195 E 600 N, P.O. Box 539, Castle Dale 84513
Telephone: 435-381-5221 Fax: 435-381-5220
Enrollment: 224 No. Tchrs: 11
Principal: Melinda Durrant
E-mail: melindad@emeryschools.org

09–108 **K–6**
CLEVELAND ELEMENTARY SCHOOL
30 S 100 W, P.O. Box 220, Cleveland 84518
Telephone: 435-653-2235 Fax: 435-653-2370
Enrollment: 189 No. Tchrs: 11
Principal: Jerel Lofley
E-mail: jerell@emeryschools.org

09–132 **K–6**
COTTONWOOD ELEMENTARY SCHOOL
55 E 200 S, P.O. Box 679, Orangeville 84537
Telephone: 435-748-2481 Fax: 435-748-2130
Enrollment: 165 No. Tchrs: 9
Principal: John Hughes
E-mail: johnh@emeryschools.org

09–120 **K–6**
FERRON ELEMENTARY SCHOOL
115 W Mill Rd, P.O. Box 910, Ferron 84523
Telephone: 435-384-2383 Fax: 435-384-2550
Enrollment: 240 No. Tchrs: 13
Principal: Brian Dawes
E-mail: dawesb@emeryschools.org

09–128 **K–6**
HUNTINGTON ELEMENTARY SCHOOL
90 E 100 N, P.O. Box 190, Huntington 84528
Telephone: 435-687–9954 Fax: 435-687-2796
Enrollment: 318 No. Tchrs: 17
Principal: Garth Johnson
E-mail: gj@emeryschools.org

JUNIOR HIGH SCHOOLS

09–404 **7–9**
CANYON VIEW JR HIGH SCHOOL
550 N 400 W,
Box 250, Canyon Rd, Huntington 84528
Telephone: 435-687-2265 Fax: 435-687-9546
Enrollment: 223 No. Tchrs: 11
Principal: Yvonne Jensen
E-mail: yvonne@emeryschools.org

09–408 **7–9**
SAN RAFAEL JR HIGH SCHOOL
420 W 500 S, P.O. Box 790, Ferron 84523
Telephone: 435-384-2335 Fax: 435-384-3354

Enrollment: 255 No. Tchrs: 14
Principal: Doug Mecham
E-mail: dougm@emeryschools.org

HIGH SCHOOLS

09–706 **10–12**
EMERY HIGH SCHOOL
975 N Center, P.O. Box 499, Castle Dale 84513
Telephone: 435-381-2689 Fax: 435-381-5370
Enrollment: 413 No. Tchrs: 23
Principal: Steven Gordon
Assistant Principal: Dean Stilson
E-mail: steveng@emeryschools.org

09–704 **7-12**
GREEN RIVER HIGH SCHOOL
400 N 455 W, Box 450, Green River 84525
Telephone: 435-564-3461 Fax: 435-564-3508
Enrollment: 103 No. Tchrs: 8
Principal: Kayce Fluckey
E-mail: kaycef@emeryschools.org

GARFIELD SCHOOL DISTRICT

145 East Center
P.O. Box 398
Panguitch, Utah 84759
Telephone: 435-676-8821 Fax: 435-676-8266
Enrollment: 922 Total No. Tchrs: 55
www.garfk12.org

BOARD OF EDUCATION

Cottam, Myron	Member
P. O. Box 313, Escalante	84726
Cox, Cheryl	Vice President
P. O. Box 1448, Boulder	84716
Draper, Melaney	Member
P.O. Box 1034, Panguitch	84759
Platt, Ken	President
P. O. Box 96, Henrieville	84736
Savage, Michael	Member
P. O. Box 454, Panguitch	84759

DISTRICT STAFF

Davis, Tracy	Superintendent
E-mail: tracy.davis@garfk12.org	
Barney, Curtis	Adult Ed/Transportation
Brinkerhoff, Damon	Maintenance
Eyre, Jason	Dir/Technology
Fischer, Leniece	Child Nutrition/School Secretary
Judd, Brent	Dir/ATE
Kupfer, Chris	Dir/Spec Ed/Testing
Miller, LyNese	Assessment/CACTUS/SIS
Murphy, Patty	Bus. Administrator
Orton, Annette	Payroll/Receptionist
Quarnberg, Rod	Dir/ATE
Twitchell, Marilyn	Accounts Payable

ELEMENTARY SCHOOLS

10–104 **K–6**
ANTIMONY ELEMENTARY SCHOOL
140 N Hwy 22, P.O. Box 120026, Antimony 84712
Telephone: 435-624-3221 Fax: 435-624-3286
Enrollment: 16 No. Tchrs: 1
Head Teacher: Julie Allen
E-mail: julie.allen@garfk12.org

10–108 **K–6**
BOULDER ELEMENTARY SCHOOL
50 School House Ln, P.O. Box 1447, Boulder 84716
Telephone: 435-335-7322 Fax: 435-335-7354
Enrollment: 8 No. Tchrs: 1
Head Teacher: Elizabeth Julian
E-mail: elizabeth.julian@garfk12.org

10–112 **K–6**
BRYCE VALLEY ELEMENTARY SCHOOL
500 W Center, P.O. Box 286, Tropic 84776
Telephone: 435-679-8619 Fax: 435-679-8936
Enrollment: 147 No. Tchrs: 7
Principal: Layne LeFevre
E-mail: layne.lefevre@garfk12.org

10–116 **K–6**
ESCALANTE ELEMENTARY SCHOOL
50 N 300 E, P.O. Box 248, Escalante 84726
Telephone: 435-826-4247 Fax: 435-826-4789
Enrollment: 77 No. Tchrs: 4
Principal: Chip Sharpe
E-mail: chip.sharpe@garfk12.org

10–124 **K–6**
PANGUITCH ELEMENTARY SCHOOL
110 S 100 W, P.O. Box 386, Panguitch 84759
Telephone: 435-676-8847 Fax: 435-676-1346
Enrollment: 255 No. Tchrs: 14
Principal: Nick Reynolds
E-mail: nick.reynolds@garfk12.org

MIDDLE SCHOOL

10–304 **7–8**
PANGUITCH MIDDLE SCHOOL
75 S 400 E, P.O. Box 393, Panguitch 84759
Telephone: 435-676-8225 Fax: 435-676-2518
Enrollment: 67 No. Tchrs: 4
Principal: Russ Torgersen
E-mail: russell.torgersen@garfk12.org

HIGH SCHOOLS

10–704 **7–12**
BRYCE VALLEY HIGH SCHOOL
721 W Bryce Way, P.O. Box 70, Tropic 84776
Telephone: 435-679-8835 Fax: 435-679-8539
Enrollment: 131 No. Tchrs: 8
Principal: Jeff Brinkerhoff
E-mail: jeff.brinkerhoff@garfk12.org

10–708 **7–12**
ESCALANTE HIGH SCHOOL
800 E Hwy 12, P.O. Box 228, Escalante 84726
Telephone: 435-826-4205 Fax: 435-826-4231
Enrollment: 68 No. Tchrs: 7
Principal: Chip Sharpe
E-mail: chip.sharpe@garfk12.org

10–712 **9–12**
PANGUITCH HIGH SCHOOL
390 E 100 S, P.O. Box 393, Panguitch 84759
Telephone: 435-676-8805 Fax: 435-676-8521
Enrollment: 153 No. Tchrs: 9
Principal: Russ Torgersen
E-mail: russell.torgersen@garfk12.org

GRAND SCHOOL DISTRICT

264 South 400 East
Moab, Utah 84532
Telephone: 435-259-5317 Fax: 435-259-6212
Enrollment: 1,451 Total No. Tchrs: 86
www.grandschools.org

BOARD OF EDUCATION

Beth, Joseph President
2881 E Bench Road, Moab 84532
Byrd, Melissa Member
853 Rainbow Drive, Moab 84532
Ellis, Britnie Member
4905 Sunny Acres Lane 84532
Nissen, Peggy Member
239 Birch, Moab 84532
Webster, Jim Vice President
795 Hillside Dr, Moab 84532

DISTRICT STAFF

Crane, Scott L. Superintendent
E-mail: cranes@grandschools.org
Farnsworth, Robert Bus. Admin
Jones, Patty Supv/Trans
Markland, Denese Sec/Payroll
Melo, Frank Supv/Bldg & Grnds
Rappe, Deb CNP Supv/Sch Lunch
Wardle, Ginna Sec to Supt
TBD Purchasing

ELEMENTARY SCHOOL

11–106 **K–6**
HELEN M. KNIGHT ELEMENTARY SCHOOL
505 N Mi Vida Drive, Moab 84532
Telephone: 435-259-7350 Fax: 435-259-8094
Enrollment: 764 No. Tchrs: 45
Cafeteria Telephone: 435-259-6657
Principal: Taryn Kay
Asst. Principal: Lee Petty
E-mail: kayt@grandschools.org

MIDDLE SCHOOL

11–404 **7–8**
GRAND COUNTY MIDDLE SCHOOL
439 S 100 E, Moab 84532
Telephone: 435-259-7158 Fax: 435-259-6221
Enrollment: 240 No. Tchrs: 14
Principal: Melinda Snow
E-mail: snowm@grandschools.org

HIGH SCHOOL

11–704 **9–12**
GRAND COUNTY HIGH SCHOOL
608 S 400 E, Moab 84532
Telephone: 435-259-8931 Fax: 435-259-4191
Cafeteria: 435-259-4537
Enrollment: 447 No. Tchrs: 27
Principal: Stephen Hren
Asst. Principal: Cari Caylor
E-mail: hrens@grandschools.org

SPECIAL SCHOOLS

11–760 **Alt-Ed**
ARCHES EDUCATION CENTER
608 S 400 E, Moab 84532
Telephone: 435-719-4840 Fax: NA
Enrollment: NA No. Tchrs: NA
Credit Recovery Program: Ron Dolphin
E-mail: dolphinr@grandschools.org

11–801 **PK**
C. R. SUNDWALL PRESCHOOL
190 E 100 N, Moab 84532
Telephone: 435-259-5628 Fax: 435-259-5628
Enrollment: NA No. Tchrs: NA
Director: Sherrie Buckingham
E-mail: buckinghams@grandschools.org

GRANITE SCHOOL DISTRICT

2500 S State Street
Salt Lake City, Utah 84115
Telephone: 385-646-5000 Fax: 385-646-4128
Enrollment: 67,822 Total No. Tchrs: 2,838
www.graniteschools.org

BOARD OF EDUCATION

Anderson, Connie Vice President
602 E 3665 S, Salt Lake City 84106
Bawden, Terry President
3372 S Island Way, West Valley City 84120
Burgess, Connie Member
4414 Summerwood St, Taylorsville 84123
Gandy, Gayleen Member
3954 Contadora Circle, West Valley City 84128
Lofgren, Dan Member
3618 S Wasatch Cove Circle, Salt Lake City 84109

GRANITE

Meier, Sarah R. Member
3937 Hazy Way, West Jordan 84084
Winder, Karyn Member
4100 S 4400 W, West Valley City 84120

DISTRICT STAFF

Bates, Martin W. Superintendent
E-mail: mwbates@graniteschools.org
Adams, Don Asst Supt/Support Srvs
Adams, Jon Dir/School Accountability Services
Anthony, Rick Assist. Supt/Edu. Support
Averett, Rob Dir/Student Assessment
Barber, Kandace Dir/Induction, Intervention
Bell, Leslie Dir/School Accountability
Bradshaw, Kieth Risk Prop. Mgmt/Student Acct
Braeger, Todd Dir/Research & Evaluation
Bybee, Meria Assist. Dir/Granite Peaks
Converse, Noelle Dir/Spec Ed
Crawley, Jo Assoc Dir/HR
Day, Jim Arch/Engin. Srvs
Duzett, Annette Dir/School Accountability Services
Flanagan, Patrick Assoc. Dir/HR
Gardner, Jared Dir/Pur, Warehouse
Garrett, David F. Bus Admin & Treas
Given, Tom Dir/Trans
Goudy, Rex Dir/Maint
Gregory, Karen Assoc. Dir/Curriculum
Hansen, Curt Dir/Prevention & Student Placement
Hansen, Natalie Dir/School Accountability
Hartley, Devon GTI Principal
Hogan, Steve Assoc Dir/Planning & Boundaries
Horsley, Ben Dir/Communications
Johnson, Randy Chief of Police
Judd, Christine Assist. Dir/HR
Kenley, Bill Dir/Talent Development
Kennedy, Sheri Associate Dir/Special Education
Larsen, Chris Dir/Edu. Tech
Larsen-Miller, Lynn Asst. Dir/Spec Ed
Larson, Doug Dir/Policy & Legal Services/ADD
Lewis, Chris Dir/Accnt & Printing
Love-Day, Michelle Assoc. Dir/Edu. Equity
Lui, Charlene Dir/Ed Equity
Mariotti, Linda Asst Supt/Technology & Learning
McNeill-Waters, Donnette Dir/HR
Moon, Brandy Associate Dir/Special Education
Nerdin, Mitch Dir/Resource Development
Parrish, Alan Dir/School Accountability
Pearce, Clay Assoc. Dir/Prevention & Student Placement
Petersen, Judy Asst. Dir/College Career Ready
Prall, Rich Dir/Sch Foods Srvs
Rettie, Dave Assoc Dir/Human Res
Roberts, Dale Dir/Info Sys
Robison, Mitch Dir/ Budget Dev
Rosvall, Jason Associate Dir/YESS Program
Rudelich, Mary Alice Dir/Curriculum & Instruction
Severe, Brent Dir/Granite Ed Foundation
Sorensen, Sheri Associate Dir/Curriculum
Straatman, Christine Dir/Granite Peaks
Talbot, Jadee Assoc. Dir/Community Centers
Taylor, James Dir/CTE
Van Gorder, Brenda Prin/Presch/Spec Ed
Welburn, John Asst. Supt/School Accountability
Welch, Richard Dir/Payroll
West, Tina Dir/School Accountability

ELEMENTARY SCHOOLS

12–102 K–6
ACADEMY PARK ELEMENTARY SCHOOL
4580 Westpoint Dr, West Valley City 84120-5920
Telephone: 385-646-4750 Fax: 385-646-4751
Enrollment: 532 No. Tchrs: 25
Principal: Pauline Longberg
E-mail: plongberg@graniteschools.org

12–103 K–6
ARCADIA ELEMENTARY SCHOOL
3461 W 4850 S, Taylorsville 84118-2833
Telephone: 385-646-4756 Fax: 385-646-4757
Enrollment: 477 No. Tchrs: 22
Principal: Cecillia Jabakumar
E-mail: ccjabakumar@graniteschools.org

12–231 K–6
NEIL ARMSTRONG ACADEMY
5194 W Highbury Parkway, West Valley City 84120
Telephone: 385-646-5284 Fax: 385-646-5286
Enrollment: 813 No. Tchrs: 30
Principal: Matthew Goebel
Asst. Principal: Michelle Christoffersen
E-mail: mgoebel@graniteschools.org

12–104 K–6
THOMAS W. BACCHUS ELEMENTARY SCHOOL
5925 S 5975 W, Kearns 84118-7730
Telephone: 385-646-4762 Fax: 385-646-4763
Enrollment: 510 No. Tchrs: 22
Principal: Julie Wilson
E-mail: jawilson@graniteschools.org

12–107 K–6
BEEHIVE ELEMENTARY SCHOOL
5655 S 5220 W, Kearns 84118-7500
Telephone: 385-646-4768 Fax: 385-646-4769
Enrollment: 602 No. Tchrs: 25
Principal: Nichole Higgins
E-mail: nthiggins@graniteschools.org

12–106 K–6
BENNION ELEMENTARY SCHOOL
5775 S Sierra Grande Dr, Salt Lake City 84118-2633
Telephone: 385-646-4774 Fax: 385-646-4775
Enrollment: 620 No. Tchrs: 24
Principal: Lynne Rada
E-mail: ltrada@graniteschools.org

12–105 K–6
JIM BRIDGER ELEMENTARY SCHOOL
5368 W Cyclamen Way, West Jordan 84084-5900

Telephone: 385-646-4780 Fax: 385-646-4781
Enrollment: 535 No. Tchrs: 22
Principal: Milicent Larsen-Fogarty
E-mail: mlarsen@graniteschools.org

12–111 K–6
COPPER HILLS ELEMENTARY SCHOOL
7635 W 3715 S, Magna 84044-2399
Telephone: 385-646-4792 Fax: 385-646-4793
Enrollment: 566 No. Tchrs: 23
Principal: Tracy Rose
E-mail: tdrose@graniteschools.org

12–112 K–6
COTTONWOOD ELEMENTARY SCHOOL
5205 Holladay Blvd, Salt Lake City 84117-7199
Telephone: 385-646-4798 Fax: 385-646-4799
Enrollment: 511 No. Tchrs: 21
Principal: Paulette McMillan
E-mail: pmcmillan@graniteschools.org

12–114 K–6
CRESTVIEW ELEMENTARY SCHOOL
2100 E Lincoln Ln, Salt Lake City 84124-2747
Telephone: 385-646-4804 Fax: 385-646-4805
Enrollment: 712 No. Tchrs: 27
Principal: Teri Cooper
E-mail: tcooper@graniteschools.org

12–118 K–6
DIAMOND RIDGE ELEMENTARY SCHOOL
6034 Mill Valley Lane, Salt Lake City 84118-9315
Telephone: 385-646-4858 Fax: 385-646-4859
Enrollment: 836 No. Tchrs: 32
Principal: Monica Thayer
E-mail: mthayer@graniteschools.org

12–137 K–6
HOWARD R. DRIGGS ELEMENTARY SCHOOL
4340 S 2700 E, Salt Lake City 84124-3750
Telephone: 385-646-4810 Fax: 385-646-4811
Enrollment: 645 No. Tchrs: 25
Principal: Michael Douglas
E-mail: mdouglas@graniteschools.org

12–124 K–6
EASTWOOD ELEMENTARY SCHOOL
3305 Wasatch Blvd, Salt Lake City 84109-3262
Telephone: 385-646-4816 Fax: 385-646-4817
Enrollment: 454 No. Tchrs: 18
Principal: Naomi Hopf
E-mail: nwhopf@graniteschools.org

12–125 K–6
ELK RUN ELEMENTARY SCHOOL
3550 S Helen Drive, Magna 84044
Telephone: 385-646-4786 Fax: 385-646-4787
Enrollment: 753 No. Tchrs: 30
Principal: Dona Harris
Asst. Principal: Linda Fiack
E-mail: djharris@graniteschools.org

12–179 K–6
PHILO T. FARNSWORTH ELEMENTARY SCHOOL
3751 S 4225 W, West Valley City 84120-3126
Telephone: 385-646-4822 Fax: 385-646-4823
Enrollment: 578 No. Tchrs: 27
Principal: Joan Bramble
E-mail: jbramble@graniteschools.org

12–127 K–6
FOX HILLS ELEMENTARY SCHOOL
3775 W 6020 S, Salt Lake City 84118-3753
Telephone: 385-646-4828 Fax: 385-646-4829
Enrollment: 845 No. Tchrs: 33
Principal: Teri Daynes
Asst. Principal: Kathleen Timothy
E-mail: tdaynes@graniteschools.org

12–138 K–6
JOHN C. FREMONT ELEMENTARY SCHOOL
4249 S 1425 W, Taylorsville 84123-2119
Telephone: 385-646-4834 Fax: 385-646-4835
Enrollment: 551 No. Tchrs: 22
Principal: Paul McCarty
E-mail: pjmccarty@graniteschools.org

12–126 K–6
ROBERT FROST ELEMENTARY SCHOOL
3444 W 4400 S, West Valley City 84119-5644
Telephone: 385-646-4840 Fax: 385-646-4841
Enrollment: 450 No. Tchrs: 20
Principal: Andrew Carbaugh
E-mail: acarbaugh@graniteschools.org

12–116 K–6
DAVID GOURLEY ELEMENTARY SCHOOL
4905 S 4300 W, Kearns 84118-4817
Telephone: 385-646-4846 Fax: 385-646-4847
Enrollment: 648 No. Tchrs: 30
Principal: Allesen Peck
E-mail: apeck@graniteschools.org

12–128 K–6
GRANGER ELEMENTARY SCHOOL
3702 S 1950 W, West Valley City 84119
Telephone: 385-646-4852 Fax: 385-646-4853
Enrollment: 944 No. Tchrs: 40
Principal: Amber Clayton
Asst. Principal: Melanie Roybal
E-mail: asclayton@graniteschools.org

12–134 K–6
HILLSDALE ELEMENTARY SCHOOL
3275 W 3100 S, West Valley City 84119-1776
Telephone: 385-646-4864 Fax: 385-646-4865
Enrollment: 824 No. Tchrs: 39
Principal: Marla Wharton
Asst. Principal: Robyn Roper
E-mail: mwharton@graniteschools.org

12–130 K–6
HILLSIDE ELEMENTARY SCHOOL

4283 S 6000 W, West Valley City 84128-6510
Telephone: 385-646-4870 Fax: 385-646-4871
Enrollment: 610 No. Tchrs: 24
Principal: Sharon Sonnenreich
E-mail: ssonnenreich@graniteschools.org

12–135 K–6
HUNTER ELEMENTARY SCHOOL
4351 S 5400 W, West Valley City 84120-4644
Telephone: 385-646-4876 Fax: 385-646-4877
Enrollment: 540 No. Tchrs: 24
Principal: Kayla MacKay
E-mail: kamackay@graniteschools.org

12–141 K–6
JACKLING ELEMENTARY SCHOOL
3760 S 4610 W, West Valley City 84120-3702
Telephone: 385-646-4882 Fax: 385-646-4883
Enrollment: 433 No. Tchrs: 17
Principal: Robyn Roper
E-mail: rroper@graniteschools.org

12–140 K–6
LAKE RIDGE ELEMENTARY SCHOOL
7400 W 3400 S, Magna 84044-2170
Telephone: 385-646-4888 Fax: 385-646-4889
Enrollment: 501 No. Tchrs: 20
Principal: Karly Chavez
E-mail: kkinery@graniteschools.org

12–148 K–6
LINCOLN ELEMENTARY SCHOOL
450 E 3700 S, Salt Lake City 84115-4698
Telephone: 385-646-4894 Fax: 385-646-4895
Enrollment: 520 No. Tchrs: 25
Principal: Afton Lambson
E-mail: aklambson@graniteschools.org

12–156 K–6
MAGNA ELEMENTARY SCHOOL
8500 W 3100 S, Magna 84044-1729
Telephone: 385-646-4900 Fax: 385-646-4901
Enrollment: 579 No. Tchrs: 23
Principal: Brett Bawden
E-mail: bbawden1@graniteschools.org

12–160 K–6
MILL CREEK ELEMENTARY SCHOOL
3761 S 1100 E, Salt Lake City 84106-2468
Telephone: 385-646-4912 Fax: 385-646-4913
Enrollment: 617 No. Tchrs: 26
Principal: Ann Kane
E-mail: akane@graniteschools.org

12–164 K–6
MONROE ELEMENTARY SCHOOL
4450 W 3100 S, West Valley City 84120-1510
Telephone: 385-646-4918 Fax: 385-646-4919
Enrollment: 694 No. Tchrs: 31
Principal: Dave Holt
E-mail: dcholt@graniteschools.org

GRANITE

12–168 K–6
MORNINGSIDE ELEMENTARY SCHOOL
4170 S 3000 E, Salt Lake City 84124-3075
Telephone: 385-646-4924 Fax: 385-646-4925
Enrollment: 709 No. Tchrs: 30
Principal: Tod Cracroft
E-mail: tcracroft@graniteschools.org

12–139 K–6
JAMES E. MOSS ELEMENTARY SCHOOL
4399 S 500 E, Salt Lake City 84107-2867
Telephone: 385-646-4930 Fax: 385-646-4931
Enrollment: 612 No. Tchrs: 27
Principal: Judith Simmons-Kissell
Asst. Principal: Michelle Christoffersen
E-mail: jakissell@graniteschools.org

12–170 K–6
OAKRIDGE ELEMENTARY SCHOOL
4325 S Jupiter Dr, Salt Lake City 84124-3906
Telephone: 385-646-4936 Fax: 385-646-4937
Enrollment: 576 No. Tchrs: 22
Principal: Christine Drummond
E-mail: cdrummond@graniteschools.org

12–172 K–6
OAKWOOD ELEMENTARY SCHOOL
5815 S Highland Dr, Salt Lake City 84121-1325
Telephone: 385-646-4942 Fax: 385-646-4943
Enrollment: 491 No. Tchrs: 22
Principal: Dianne Phillips
E-mail: dphillips@graniteschools.org

12–176 K–6
OQUIRRH HILLS ELEMENTARY SCHOOL
5241 S 4280 W, Kearns 84118-4390
Telephone: 385-646-4948 Fax: 385-646-4949
Enrollment: 392 No. Tchrs: 18
Principal: Karen Marberger
E-mail: ktmarberger@graniteschools.org

12–177 K–6
DOUGLAS T. ORCHARD ELEMENTARY SCHOOL
6744 W 3800 S, West Valley City 84128-3510
Telephone: 385-646-4954 Fax: 385-646-4595
Enrollment: 611 No. Tchrs: 25
Principal: Leona Chandler
E-mail: ljchandler@graniteschools.org

12–212 K–6
WILLIAM PENN ELEMENTARY SCHOOL
1670 Siggard Drive, Salt Lake City 84106
Telephone: 385-646-4960 Fax: 385-646-4961
Enrollment: 641 No. Tchrs: 27
Principal: Kent Nixon
E-mail: kmnixon@graniteschools.org

12–178 K–6
PIONEER ELEMENTARY SCHOOL
3860 S 3380 W, West Valley City 84119-4442

Telephone: 385-646-4966 Fax: 385-646-4967
Enrollment: 590 No. Tchrs: 26
Principal: Johnson, Doug
E-mail: djohnson@graniteschools.org

12–182 K–6
PLEASANT GREEN ELEMENTARY SCHOOL
8201 W 2700 S, Magna 84044-1323
Telephone: 385-646-4972 Fax: 385-646-4973
Enrollment: 683 No. Tchrs: 30
Principal: Sharon Prescott
E-mail: slprescott@graniteschools.org

12–180 K–6
PLYMOUTH ELEMENTARY SCHOOL
5220 S 1470 W, Salt Lake City 84123-4810
Telephone: 385-646-4978 Fax: 385-646-4979
Enrollment: 722 No. Tchrs: 33
Principal: Matthew Graham
Asst. Principal: Renee DeHaan
E-mail: mgraham@graniteschools.org

12–184 K–6
REDWOOD ELEMENTARY SCHOOL
2650 S Redwood Rd, West Valley City 84119-2318
Telephone: 385-646-4984 Fax: 385-646-4985
Enrollment: 808 No. Tchrs: 34
Principal: Jolynn Koehler
Asst. Principal: Andrea McMillan
E-mail: jkoehler@graniteschools.org

12–186 K–6
ROLLING MEADOWS ELEMENTARY SCHOOL
2950 Whitehall Dr, West Valley City 84119-4862
Telephone: 385-646-4990 Fax: 385-646-4995
Enrollment: 489 No. Tchrs: 20
Principal: Connie McCann
E-mail: mccann@graniteschools.org

12–188 K–6
ROOSEVELT ELEMENTARY SCHOOL
3225 S 800 E, Salt Lake City 84106-1642
Telephone: 385-646-4996 Fax: 385-646-4997
Enrollment: 476 No. Tchrs: 24
Principal: Malynda Cloward
E-mail: mkcloward@graniteschools.org

12–190 K–6
ROSECREST ELEMENTARY SCHOOL
2420 Fisher Ln, Salt Lake City 84109-2504
Telephone: 385-646-5002 Fax: 385-646-5003
Enrollment: 483 No. Tchrs: 19
Principal: Kyle Anderson
E-mail: koanderson@graniteschools.org

12–110 K–6
CARL SANDBURG ELEMENTARY SCHOOL
3900 S 5325 W, West Valley City 84120-4440
Telephone: 385-646-5008 Fax: 385-646-5009
Enrollment: 389 No. Tchrs: 16
Principal: Marilyn Laughlin
E-mail: mlaughlin-jones@graniteschools.org

12–191 K–6
SILVER HILLS ELEMENTARY SCHOOL
5770 W 5100 S, Kearns 84118-8412
Telephone: 385-646-5014 Fax: 385-646-5015
Enrollment: 388 No. Tchrs: 20
Principal: Nykola Patton
E-mail: npatton@graniteschools.org

12–194 K–6
CALVIN S. SMITH ELEMENTARY SCHOOL
2150 W 6200 S, Taylorsville 84118-1481
Telephone: 385-646-5020 Fax: 385-646-5021
Enrollment: 713 No. Tchrs: 27
Principal: Cindy Dunn
Asst. Principal: Renee DeHaan
E-mail: cadunn@graniteschools.org

12–196 K–6
SOUTH KEARNS ELEMENTARY SCHOOL
4430 W 5570 S, Kearns 84118-5514
Telephone: 385-646-5026 Fax: 385-646-5027
Enrollment: 393 No. Tchrs: 20
Principal: Debbie Koji
E-mail: dkkoji@graniteschools.org

12–192 K–6
SPRING LANE ELEMENTARY SCHOOL
5315 S 1700 E, Salt Lake City 84117-7420
Telephone: 385-646-4906 Fax: 385-646-4907
Enrollment: 587 No. Tchrs: 26
Principal: Vicki Ricketts
E-mail: varicketts@graniteschools.org

12–197 K–6
STANSBURY ELEMENTARY SCHOOL
3050 S 2700 W, West Valley City 84119-2999
Telephone: 385-646-5032 Fax: 385-646-5033
Enrollment: 923 No. Tchrs: 37
Principal: Ernie Broderick
Asst. Principal: Allison Banks
E-mail: edbroderick@graniteschools.org

12–198 K–6
TAYLORSVILLE ELEMENTARY SCHOOL
2010 W 4230 S, Taylorsville 84119-5428
Telephone: 385-646-5038 Fax: 385-646-5039
Enrollment: 548 No. Tchrs: 24
Principal: Janice Flanagan
E-mail: jrflanagan@graniteschools.org

12–193 K–6
HARRY S. TRUMAN ELEMENTARY SCHOOL
4639 S 3200 W, West Valley City 84119-5943
Telephone: 385-646-5044 Fax: 385-646-5045
Enrollment: 508 No. Tchrs: 24
Principal: Jared Broderick
E-mail: jrbroderick@graniteschools.org

GRANITE

12–199 **K–6**
TWIN PEAKS ELEMENTARY SCHOOL
5325 S 1045 E, Salt Lake City 84117-7294
Telephone: 385-646-5049 Fax: 385-646-5051
Enrollment: 458 No. Tchrs: 21
Principal: Julie Lorentzon
E-mail: jlorentzon@graniteschools.org

12–195 **K–6**
UPLAND TERRACE ELEMENTARY SCHOOL
3700 S 2860 E, Salt Lake City 84109-3514
Telephone: 385-646-5055 Fax: 385-646-5056
Enrollment: 583 No. Tchrs: 24
Principal: Jennifer Reed
E-mail: jkreed@graniteschools.org

12–203 **K–6**
VALLEY CREST ELEMENTARY SCHOOL
5240 W 3100 S, West Valley City 84120-1425
Telephone: 385-646-5061 Fax: 385-646-5062
Enrollment: 628 No. Tchrs: 27
Principal: Jane McClure
Asst. Principal: Kathleen Timothy
E-mail: jamcclure@graniteschools.org

12–201 **K–6**
VISTA ELEMENTARY SCHOOL
4925 S 2200 W, Taylorsville 84118-1662
Telephone: 385-646-5067 Fax: 385-646-5068
Enrollment: 707 No. Tchrs: 28
Principal: Jolene Randall
Asst. Principal: Linda Fiack
E-mail: jbrandall@graniteschools.org

12–204 **K–6**
WEST KEARNS ELEMENTARY SCHOOL
4900 S 4620 W, Kearns, 84118-6299
Telephone: 385-646-5073 Fax: 385-646-5074
Enrollment: 712 No. Tchrs: 37
Principal: Brent Nelson
E-mail: blnelson@graniteschools.org

12–206 **K–6**
WEST VALLEY ELEMENTARY SCHOOL
6049 W Brud Dr, West Valley City 84128-7032
Telephone: 385-646-5079 Fax: 385-646-5080
Enrollment: 552 No. Tchrs: 22
Principal: Shauna Jensen
E-mail: svjensen@graniteschools.org

12–205 **K–6**
WESTBROOK ELEMENTARY SCHOOL
3451 W 6200 S, Taylorsville 84118-3217
Telephone: 385-646-5085 Fax: 385-646-5086
Enrollment: 625 No. Tchrs: 27
Principal: Crista Holt
Asst. Principal: Teri Daynes
E-mail: cholt@graniteschools.org

12–202 **K–6**
WESTERN HILLS ELEMENTARY SCHOOL
5190 S Heath Ave, Kearns 84118-6878
Telephone: 385-646-5091 Fax: 385-646-5092
Enrollment: 441 No. Tchrs: 18
Principal: Mardel Higginson
E-mail: mshigginson@graniteschools.org

12–208 **K–6**
WHITTIER ELEMENTARY SCHOOL
3585 S 6000 W, West Valley City 84128-2674
Telephone: 385-646-5096 Fax: 385-646-5097
Enrollment: 631 No. Tchrs: 29
Principal: Lynette Golze
Asst. Principal: Janet Thorpe
E-mail: lgolze@graniteschools.org

12–216 **K–6**
WOODROW WILSON ELEMENTARY SCHOOL
2567 S Main, Salt Lake City 84115-3044
Telephone: 385-646-5102 Fax: 385-646-5106
Enrollment: 727 No. Tchrs: 33
Principal: Christine Christensen
E-mail: cbchristensen@graniteschools.org

12–220 **K–6**
WOODSTOCK ELEMENTARY SCHOOL
6015 S 1300 E, Salt Lake City 84121-1717
Telephone: 385-646-5108 Fax: 385-646-5109
Enrollment: 457 No. Tchrs: 19
Principal: Yvonne Pearson
E-mail: ypearson@graniteschools.org

12–131 **K–6**
GERALD WRIGHT ELEMENTARY SCHOOL
6760 W 3100 S, West Valley City 84128
Telephone: 385-646-5480 Fax: 385-646-5481
Enrollment: 785 No. Tchrs: 34
Principal: Kristie Reather
E-mail: kreather@graniteschools.org

JUNIOR HIGH SCHOOLS

12–400 **7–9**
BENNION JR HIGH SCHOOL
6055 S 2700 W, Taylorsville 84118-5934
Telephone: 385-646-5114 Fax: 385-646-5115
Enrollment: 1,006 No. Tchrs: 41
Principal: Rod Horton
Asst. Principal: Jim Rice
E-mail: rshorton@graniteschools.org

12–402 **7–8**
BONNEVILLE JR HIGH SCHOOL
5330 S Gurene Drive (1660 E), Salt Lake City 84117-7498
Telephone: 385-646-5124 Fax: 385-646-5127
Enrollment: 810 No. Tchrs: 34
Principal: Rocky Lambourne
Asst. Principal: Cathleen Thompson
E-mail: rlambourne@graniteschools.org

12–410 **7–9**
CHURCHILL JR HIGH SCHOOL
3450 Oakview Dr, Salt Lake City 84124-3299
Telephone: 385-646-5144 Fax: 385-646-5147
Enrollment: 576 No. Tchrs: 22
Principal: Josh LeRoy
Asst. Principal: Brian Murray
E-mail: jeleroy@graniteschools.org

12–411 **7–9**
EISENHOWER JR HIGH SCHOOL
4351 S Redwood Rd, Taylorsville 84123-2298
Telephone: 385-646-5154 Fax: 385-646-5156
Enrollment: 1,052 No. Tchrs: 42
Principal: Mark Ellermeier
Asst. Principal: Cory Martin
E-mail: mellermeier@graniteschools.org

12–412 **7–9**
EVERGREEN JR HIGH SCHOOL
3401 S 2000 E, Salt Lake City 84109-2999
Telephone: 385-646-5164 Fax: 385-646-5165
Enrollment: 785 No. Tchrs: 33
Principal: Wesley Cutler
Asst. Principal: Emily Grunig
E-mail: wcutler@graniteschools.org

12–416 **7–8**
GRANITE PARK JR HIGH SCHOOL
3031 S 200 E, Salt Lake City 84115-3862
Telephone: 385-646-5174 Fax: 385-646-5175
Enrollment: 809 No. Tchrs: 40
Principal: Danny Stirland
Asst. Principal: Megan Madsen
E-mail: dstirland@graniteschools.org

12–418 **7–8**
HUNTER JR HIGH SCHOOL
6131 W 3785 S, West Valley City 84120-2546
Telephone: 385-646-5184 Fax: 385-646-5185
Enrollment: 640 No. Tchrs: 30
Principal: Carol Carroll
Asst. Principal: Kirby Bauer
E-mail: ccarroll@graniteschools.org

12–419 **7–8**
THOMAS JEFFERSON JR HIGH SCHOOL
5850 S 5600 W, Kearns 84118-7957
Telephone: 385-646-5194 Fax: 385-646-5195
Enrollment: 748 No. Tchrs: 32
Principal: Jared Reynolds
Asst. Principal: Mandy Chapple
E-mail: jreynolds@graniteschools.org

12–420 **7–8**
KEARNS JR HIGH SCHOOL
4040 W Sam's Blvd, Kearns 84118-4392
Telephone: 385-646-5204 Fax: 385-646-5206
Enrollment: 538 No. Tchrs: 25
Principal: Scott Bell
Asst. Principal: Josh Moore
E-mail: sbell@graniteschools.org

12–422 **7–8**
JOHN F. KENNEDY JR HIGH SCHOOL
4495 S 4800 W, West Valley City 84120-5927
Telephone: 385-646-5214 Fax: 385-646-5215
Enrollment: 682 No. Tchrs: 30
Principal: Mary Anne Stevens
Asst. Principal: Rebecca Ibarra
E-mail: mpstevens@graniteschools.org

12–423 **7–8**
SCOTT M. MATHESON JR HIGH SCHOOL
3650 S Montclair St, Magna 84044-2522
Telephone: 385-646-5290 Fax: 385-646-5299
Enrollment: 1,173 No. Tchrs: 49
Principal: Dawn Hauser
Asst. Principal: Ben Johnson
E-mail: dlhauser@graniteschools.org

12–424 **7–9**
OLYMPUS JR HIGH SCHOOL
2217 E 4800 S, Salt Lake City 84117-5395
Telephone: 385-646-5224 Fax: 385-646-5227
Enrollment: 826 No. Tchrs: 32
Principal: Doug Wagstaff
Asst. Principal: Dusten Keppner
E-mail: dwagstaff@graniteschools.org

12–428 **7–8**
VALLEY JR HIGH SCHOOL
4195 S 3200 W, West Valley City 84119-5128
Telephone: 385-646-5234 Fax: 385-646-5235
Enrollment: 641 No. Tchrs: 27
Principal: Trent Hendricks
Asst. Principal: Sherri Branch
E-mail: thendricks@graniteschools.org

12–432 **7–9**
WASATCH JR HIGH SCHOOL
3750 S 3100 E, Salt Lake City 84109-3719
Telephone: 385-646-5244 Fax: 385-646-5246
Enrollment: 886 No. Tchrs: 34
Principal: John Anderson
Asst. Principal: Shauna Nordgren
E-mail: jcanderson@graniteschools.org

12–434 **7–8**
WEST LAKE JR HIGH SCHOOL
3400 S 3450 W, West Valley City 84119-2528
Telephone: 385-646-5254 Fax: 385-646-5259
Enrollment: 922 No. Tchrs: 44
Principal: Tyler Howe
Asst. Principal: Aaron Wilson
E-mail: ahowe@graniteschools.org

HIGH SCHOOLS

12–702 **9–12**
COTTONWOOD HIGH SCHOOL

5715 S 1300 E, Salt Lake City 84121-1099
Telephone: 385-646-5264 Fax: 385-646-5266
Counseling Office: 385-646-5265
Enrollment: 1,314 No. Tchrs: 59
Principal: Terri Roylance
Asst. Principal: Heather Sonne
Asst. Principal: Geoff Murdock
E-mail: troylance@graniteschools.org

12–704 9–12
CYPRUS HIGH SCHOOL
8623 W 3000 S, Magna 84044-1209
Telephone: 385-646-5300 Fax: 385-646-5303
Counseling Office: 385-646-5302
Enrollment: 1,822 No. Tchrs: 74
Principal: Rob McDaniel
Asst. Principal: Jennifer Christensen
Asst. Principal: Michele Callahan
Asst. Principal: Christopher Griffiths
Asst. Principal: Brenda Zimmerman
E-mail: remcdaniel@graniteschools.org

12–708 9–12
GRANGER HIGH SCHOOL
3690 S 3600 W, West Valley City 84119-2569
Telephone: 385-646-5320 Fax: 385-646-5322
Counseling Office: 385-646-5321
Enrollment: 3,109 No. Tchrs: 129
Principal: David Dunn
Asst. Principal: Ben Anderson
Asst. Principal: David Beck
Asst. Principal: Jeff Jackson
Asst. Principal: Dottie Alo
E-mail: dedunn@graniteschools.org

12–710 9–12
HUNTER HIGH SCHOOL
4200 S 5600 W, West Valley City 84120
Telephone: 385-646-5360 Fax: 385-646-5362
Counseling Office: 385-646-5361
Enrollment: 2,661 No. Tchrs: 105
Principal: Craig Stauffer
Asst. Principal: Eric Bailey
Asst. Principal: Carol Cabanillas
Asst. Principal: Erin Tanner
E-mail: cstauffer@graniteschools.org

12–714 9–12
KEARNS HIGH SCHOOL
5525 S Cougar Ln, Kearns 84118-5517
Telephone: 385-646-5380 Fax: 385-646-5382
Counseling Office: 385-646-5381
Enrollment: 2,341 No. Tchrs: 92
Principal: Maile Loo
Asst. Principal: Brett Hansen
Asst. Principal: Tysen Fausett
Asst. Principal: Phillip Morris
E-mail: mlloo@graniteschools.org

12–716 10–12
OLYMPUS HIGH SCHOOL

4055 S 2300 E, Salt Lake City 84124-1831
Telephone: 385-646-5400 Fax: 385-646-5405
Counseling Office: 385-646-5401
Enrollment: 1,568 No. Tchrs: 65
Principal: Steve Perschon
Asst. Principal: Ryan Shaw
Asst. Principal: John Workman
E-mail: sperschon@graniteschools.org

12–718 10–12
SKYLINE HIGH SCHOOL
3251 E 3760 S, Salt Lake City 84109-3799
Telephone: 385-646-5420 Fax: 385-646-5422
Counseling Office: 385-646-5421
Enrollment: 1,456 No. Tchrs: 55
Principal: Doug Bingham
Asst. Principal: Lynda Tierney
Asst. Principal: Ryan Oaks
E-mail: dmbingham@graniteschools.org

12–722 10–12
TAYLORSVILLE HIGH SCHOOL
5225 S Redwood Rd, Taylorsville 84123-4200
Telephone: 385-646-5455 Fax: 385-646-5457
Counseling Office: 385-646-5456
Enrollment: 1,752 No. Tchrs: 69
Principal: Garett Muse
Asst. Principal: Waisea Lesuma
Asst. Principal: Emme Liddell
Asst. Principal: Dave Gatti
E-mail: gdmuse@graniteschools.org

SPECIAL SCHOOLS

12–740 10–12
GRANITE CONNECTION
501 E 3900 S, Salt Lake City 84107-1801
Telephone: 385-646-5435 Fax: 385-646-5440
Enrollment: 471 No. Tchrs: 28
Principal: Christine Straatman
Asst. Principal: Charlie Peterson
E-mail: cstraatman@graniteschools.org

12–615/640 7–12
GRANITE TRANSITIONAL SERVICES POST-SECONDARY TRANSITION (HILDA B. JONES CENTER)
382 E 3605 S, Salt Lake City 84115-4633
Telephone: 385-646-4526 Fax: 385-646-4521
Enrollment: NA No. Tchrs: 3
Principal: Alison Milne
E-mail: atmilne@graniteschools.org

12–810 K–12
HARTVIGSEN SCHOOL
1510 W 5400 S, Taylorsville 84123-4633
Telephone: 385-646-4585 Fax: 385-646-4256
Enrollment: 192 No. Tchrs: 19
Principal: Janice Wayman
E-mail: jhwayman@graniteschools.org

12–608 **7–9**
HOME SCHOOLING HOME/HOSPITAL (ALT 3A)
501 E 3900 S, Salt Lake City 84107-1801
Telephone: 385-646-6040 Fax: NA
Enrollment: NA No . Tchrs: NA
Coordinator: Kent Mayne
E-mail: kmayne@graniteschools.org

12–610 **K**
PRESCHOOL PROGRAMS
2500 S State Street, Salt Lake City 84115-3110
Telephone: 385-646-4672 Fax: 385-646-4671
Enrollment: NA No. Tchrs: NA
Director: Brenda VanGorder
E-mail: bvangorder@graniteschools.org

12–501 **K–12**
YOUTH EDUCATIONAL SUPPORT SCHOOL
450 E 3700 S, Salt Lake City 84115-4698
Telephone: 385-646-4682 Fax: 385-646-4682
Enrollment: 45 No. Tchrs: 16
Associate Director: Jason Rosvall
E-mail: jmrosvall@graniteschools.org

IRON SCHOOL DISTRICT

2077 W Royal Hunte Dr
Cedar City, Utah 84720
Telephone: 435-586-2804 Fax: 435-586-2815
Enrollment: 8,933 Total No. Tchrs: 416
www,irondistrict.org

BOARD OF EDUCATION

Adams, Shane Member
P.O. Box 1721, Parowan 84761
Allen, Stephen President
361 E 650 S Circle, Cedar City 84720
Bronson, Becki Member
563 S 860 W, Cedar City 84720
Haynie, Harold Vice President
8 N Cove Canyon Drive, Cedar City 84720
Jorgenson, Michelle Member
3518 N Maxwell Road, Cedar City 84721

DISTRICT STAFF

Dulaney, Shannon Superintendent
E-mail: shannon.dulaney@ironmail.org
Burton, Steven Dir/Elem Ed & Title 1
steven.burton@ironmail.org
Cowan, Danny Supv/Trans
danny.cowan@ironmail.org
Garrett, Kevin Dir/Special Programs
kevin.garrett@ironmail.org
Jones, Todd Supv/Main
todd.jones@ironmail.org
Loveland, Paula Supv/Child Nutrition
paula.loveland@ironmail.org
Peterson, Kent F. Admin/Bus
kent.peterson@ironmail.org
Stubbs, Lance Supv/Cust
lance.stubbs@ironmail.org
Wood, Jennifer Dir/Sec. Ed & Appl Tech
jennifer.wood@ironmail.org

ELEMENTARY SCHOOLS

13–104 **K–5**
CEDAR EAST ELEMENTARY SCHOOL
255 E College Ave, Cedar City 84720
Telephone: 435-586-2840 Fax: 435-586-2841
Enrollment: 587 No. Tchrs: 25
Principal: Michael Moyle
E-mail: mike.moyle@ironmail.org

13–108 **K–5**
CEDAR NORTH ELEMENTARY SCHOOL
550 W 200 N, Cedar City 84720
Telephone: 435-586-2845 Fax: 435-586-2846
Enrollment: 382 No. Tchrs: 18
Principal: Ray Whittier
E-mail: ray.whittier@ironmail.org

13–112 **K–5**
CEDAR SOUTH ELEMENTARY SCHOOL
499 W 400 S, Cedar City 84720
Telephone: 435-586-2850 Fax: 435-586-2852
Enrollment: 471 No. Tchrs: 21
Principal: Jerry Oldroyd
E-mail: jerry.oldroyd@ironmail.org

13–120 **K–5**
ENOCH ELEMENTARY SCHOOL
4701 N Wagon Wheel Dr, Enoch 84721
Telephone: 435-586-2855 Fax: NA
Enrollment: 559 No. Tchrs: 26
Principal: Daniel Ekker
E-mail: daniel.ekker@ironmail.org

13–116 **K–6**
ESCALANTE VALLEY ELEMENTARY SCHOOL
202 N Beryl Hwy, Beryl 84714
Telephone: 435-439-5550 Fax: 435-439-5552
Enrollment: 118 No. Tchrs: 8
Principal: Trevor Heaton
E-mail: trevor.heaton@ironmail.org

13–124 **K–5**
FIDDLER'S CANYON ELEMENTARY SCHOOL
475 E 1935 N, Cedar City 84721
Telephone: 435-586-2860 Fax: 435-586-2861
Enrollment: 565 No. Tchrs: 24
Principal: Michelle Jones
E-mail: gmichelle.jones@ironmail.org

13–132 **K–5**
IRON SPRINGS ELEMENTARY SCHOOL
235 N 4050 W, Cedar City 84720
Telephone: 435-586-9485 Fax: 435-586-8647

Enrollment: 702 No. Tchrs: 31
Principal: Nathan Jenkins
E-mail: nathan.jenkins@ironmail.org

13–128 K–6
PAROWAN ELEMENTARY SCHOOL
128 W 100 N, P. O. Box 458, Parowan 84761
Telephone: 435-477-3368 Fax: 435-477-1108
Enrollment: 392 No. Tchrs: 17
Principal: Kevin L. Porter
E-mail: kevin.porter@ironmail.org

13–136 K–5
THREE PEAKS ELEMENTARY
1685 W Midvalley Road, Cedar City 84721
Telephone: 435-586-8871 Fax: 435-586-8934
Enrollment: 608 No. Tchrs: 26
Principal: Paula Burgoyne Jenson
E-mail: paula.burgoyne@ironmail.org

MIDDLE SCHOOLS

13–308 6–8
CANYON VIEW MIDDLE SCHOOL
1865 N Main, Cedar City 84721
Telephone: 435-586-2830 Fax: 435-586-2837
Enrollment: 903 No. Tchrs: 40
Principal: Conrad Aitken
Asst. Principal: Robert Wagner
E-mail: conrad.aitken@ironmail.org

13–304 6–8
CEDAR MIDDLE SCHOOL
2215 W Royal Hunte Dr, Cedar City 84720
Telephone: 435-586-2810 Fax: 435-586-2829
Enrollment: 944 No. Tchrs: 43
Principal: Bylynda Murray
Asst. Principal: Trent Nielsen
E-mail: bylynda.murray@ironmail.org

HIGH SCHOOLS

13–712 9–12
CANYON VIEW HIGH SCHOOL
166 W 1925 N, Cedar City 84721
Telephone: 435-586-2813 Fax: 435-586-2849
Enrollment: 1,086 No. Tchrs: 49
Principal: Richard Nielsen
Asst. Principal: Brad Lambeth
Asst. Principal: Jim Langford
E-mail: rich.nielsen@ironmail.org

13–704 9–12
CEDAR CITY HIGH SCHOOL
703 W 600 S, Cedar City 84720
Telephone: 435-586-2820 Fax: 435-586-2826
Enrollment: 1,183 No. Tchrs: 54
Principal: John Dodds
Asst. Principal: Scott Sharp
Asst. Principal: Danny Lewis
E-mail: john.dodds@ironmail.org

13–708 7–12
PAROWAN HIGH SCHOOL
50 W 100 N, P.O. Box 337, Parowan 84761
Telephone: 435-477-3366 Fax: 435-477-3743
Enrollment: 318 No. Tchrs: 20
Principal: Roy Mathews
E-mail: roy.mathews@ironmail.org

SPECIAL SCHOOL

13–750 K–12
SOUTHWEST EDUCATIONAL ACADEMY
510 W 800 S, Cedar City 84720
Telephone: 435-586-2870 Fax: NA
Enrollment: 115 No. Tchrs: 15
Coordinator: Steve Schofield
E-mail: steve.schofield@ironmail.org

JORDAN SCHOOL DISTRICT

7387 S Campus View Drive
West Jordan, Utah 84084-5500
Telephone: 801-567-8100 Fax: NA
Enrollment: 52,324 Total FTE: 2,172
www.jordandistrict.org

BOARD OF EDUCATION

Atwood, Jen Member
6927 S Jefferson Circle, West Jordan 84084
Crane, J. Lynn Member
5814 W 12900 S, Herriman 84096
Osborn, Richard S. Member
4110 Liberty Creek Drive, South Jordan 84095
Pulsipher, Susan President
1179 Chapel Ridge Drive, South Jordan 84095
Voorhies, Janice Vice President
5301 W Jacob Hill Circle, West Jordan 84084
Whitelock, Kayleen Secretary
8860 S 3850 W, West Jordan 84088
Young, Matt Member
12744 S Merryvale Circle, Riverton 84065

DISTRICT STAFF

Johnson, Patrice A. Superintendent
E-mail: superintendent@jordandistrict.org
Anderson, Michael Administrator of Schools
Bergera, Paul Staff Asst/Aux. Svcs
Bird, Ron Dir/Info Systems
Cruz, Jana Dir/Nutrition Svcs
Durrant, Jill Administrator of Schools
Ellingson, Heather Dir/Acct & Budgets
Emerson, Norm Consultant/Grants & Media
Finlinson, Laura Administrator of Curriculum
Franco, Fulvia Consultant/Guidance
Godfrey, Anthony Associate Superintendent
Hall, Steven Dir/Jordan Ed Foundation
Jensen, Herb Dir/Trans Svcs
Larsen, John Business Administrator

Leavitt, Luann	Dir/Student Svcs
LeMaster, June	Administrator/Human Resources
Mason, Clyde	Dir/Eval
Matson, Cheryl	Dir/Ins Svcs
Nordick, Shelley	Staff Assistant/Curriculum
Palmer, Sarah	Dir/Payroll
Peart, Steven	Dir/Custodial Svcs
Riesgraf, Sandra	Dir/Communications
Robinson, Lisa	Dir/Spec Ed
Rostrum, Dave	Dir/Facility Services
Skidmore, Jason	Dir/CTE
Sorensen, Brad	Administrator of Schools
Thomas, Scott	Administrator/Aux Svcs
Timpson, Teri	Administrator of Schools
Villar, G. Norma	Consultant, Student Intervention Svcs
Ward, Nancy	Consultant/Ed Supp Svcs

ELEMENTARY SCHOOLS

14–179 **K–6**
BLACKRIDGE ELEMENTARY SCHOOL (Year-Round)
14131 S Rosecrest Road, Herriman 84096
Telephone: 801-254-0326 Fax: NA
Enrollment: 1,015 No. Tchrs: 39
Principal: Steve Giles
Asst. Principal: Shauna Worthington
E-mail: steve.giles@jordandistrict.org

14–109 **K–6**
BLUFFDALE ELEMENTARY SCHOOL (Modified Trad.)
14323 S 2700 W, Bluffdale 84065
Telephone: 801-254-8090 Fax: 801-302-4909
Enrollment: 914 No. Tchrs: 35
Principal: Karen Egan
Asst. Principal: Lisa Jackson
E-mail: karen.egan@jordandistrict.org

14–177 **K–6**
BUTTERFIELD CANYON ELEMENTARY SCHOOL
6860 W Mary Leizan Lane, Herriman 84096
Telephone: 801-254-0737 Fax: 801-302-4977
Enrollment: 900 No. Tchrs: 34
Principal: Nicholas Hansen
Asst. Principal: Amanda Bollinger
E-mail: nick.hansen@jordandistrict.org

14–111 **K–6**
COLUMBIA ELEMENTARY SCHOOL
3505 W 7800 S, West Jordan 84088
Telephone: 801-280-3279 Fax: 801-302-4911
Enrollment: 641 No. Tchrs: 28
Principal: Kathe Riding
E-mail: katherine.riding@jordandistrict.org

14–175 **K-6**
COPPER CANYON ELEMENTARY SCHOOL
8917 S Copperwood Drive, West Jordan 84081
Telephone: 801-260-0222 Fax: 801-302-4975
Enrollment: 742 No. Tchrs: 29
Principal: Patty Bowen
E-mail: patty.bowen@ jordandistrict.org

14–115 **K–6**
DAYBREAK ELEMENTARY SCHOOL (Year-Round)
4544 W Harvest Moon Drive, South Jordan 84095
Telephone: 801-302-0553 Fax: 801-302-4915
Enrollment: 1,014 No. Tchrs: 39
Principal: Doree Strauss
Asst. Principal: Shauna Worthington
E-mail: doree.strauss@jordandistrict.org

14–118 **K–6**
EASTLAKE ELEMENTARY SCHOOL (Year-Round)
4389 W Isla Daybreak Road, South Jordan 84095
Telephone: 801-446-0778 Fax: 801-302-4918
Enrollment: 1,241 No. Tchrs: 49
Principal: Kyle Hansen
Asst. Principal: Suzanne Williams
E-mail: kyle.hansen@jordandistrict.org

14–126 **K–6**
ELK MEADOWS ELEMENTARY SCHOOL
3448 W 9800 S, South Jordan 84095
Telephone: 801-446-3200 Fax: 801-302-4926
Enrollment: 910 No. Tchrs: 39
Principal: Aaron Ichimura
E-mail: aaron.ichimura@jordandistrict.org

14–128 **K–6**
FALCON RIDGE ELEMENTARY SCHOOL
6111 W 7000 S, West Jordan 84081
Telephone: 801-282-2437 Fax: 801-302-4928
Enrollment: 803 No. Tchrs: 32
Principal: Michelle Peterson
Asst. Principal: Lisa Jackson
E-mail: michelle.peterson@jordandistrict.org

14–176 **K–6**
FOOTHILLS ELEMENTARY SCHOOL (Year-Round)
13717 S Shaggy Peak, Riverton 84096
Telephone: 801-302-8599 Fax: 801-302-4976
Enrollment: 1,153 No. Tchrs: 48
Principal: Howard Griffith
Asst. Principal: Jerri Mausbach
E-mail: howard.griffith@jordandistrict.org

14–121 **K–6**
FOX HOLLOW ELEMENTARY SCHOOL (Year-Round)
6020 W 8200 S, West Jordan 84081
Telephone: 801-282-1818 Fax: 801-302-4961
Enrollment: 939 No. Tchrs: 37
Principal: Kevin Pullan
Asst. Principal: Lauren Goodsell
E-mail: kevin.pullan@jordandistrict.org

14–131 **K–6**
HAYDEN PEAK ELEMENTARY SCHOOL
5120 W Hayden Peak Dr, West Jordan 84081
Telephone: 801-280-0722 Fax: 801-302-4931
Enrollment: 842 No. Tchrs: 34
Principal: David Butler
Asst. Principal: Amy Adams
E-mail: david.butler@jordandistrict.org

14–132 **K–6**
HEARTLAND ELEMENTARY SCHOOL
1451 W 7000 S, West Jordan 84084
Telephone: 801-565-7533 Fax: 801-302-4932
Enrollment: 665 No. Tchrs: 36
Principal: Shelly Davis
E-mail: shelly.davis@jordandistrict.org

14–136 **K–6**
HERRIMAN ELEMENTARY SCHOOL
13170 S 6000 W, Herriman 84096
Telephone: 801-446-3215 Fax: 801-302-4936
Enrollment: 874 No. Tchrs: 35
Principal: Kim Gibson
Asst. Principal: Amanda Bollinger
E-mail: kim.gibson@jordandistrict.org

14–134 **K–6**
JORDAN HILLS ELEMENTARY SCHOOL
8892 S 4800 W, West Jordan 84088
Telephone: 801-280-0238 Fax: 801-302-4934
Enrollment: 639 No. Tchrs: 26
Principal: Michelle Lovell
E-mail: michelle.lovell@jordandistrict.org

14–133 **K–6**
JORDAN RIDGE ELEMENTARY SCHOOL (Year-Round)
2636 W 9800 S, South Jordan 84095
Telephone: 801-254-8025 Fax: 801-302-4933
Enrollment: 970 No. Tchrs: 40
Principal: Catherine Anderson
Asst. Principal: Tiffany Cooke
E-mail: catherine.anderson@jordandistrict.org

14–138 **K–6**
MAJESTIC ELEMENTARY SCHOOL
7430 S 1700 W, West Jordan 84084
Telephone: 801-565-7458 Fax: 801-302-4938
Enrollment: 326 No. Tchrs: 21
Principal: Todd Theobald
Asst. Principal: Tina Susuico
E-mail: todd.theobald@jordandistrict.org

14–119 **K–6**
MIDAS CREEK ELEMENTARY SCHOOL (Year-Round)
11901 S Park Haven Lane, Riverton 84096
Telephone: 801-254-7407 Fax: 801-302-4919
Enrollment: 956 No. Tchrs: 39
Principal: Justin Welch
E-mail: justin.welch@jordandistrict.org

14–146 **K–6**
MONTE VISTA ELEMENTARY SCHOOL (Year-Round)
11121 S 2700 W, South Jordan 84095
Telephone: 801-254-8040 Fax: 801-302-4946
Enrollment: 803 No. Tchrs: 36
Principal: Meredith Doleac
E-mail: meredith.doleac@jordandistrict.org

JORDAN

14–145 **K–6**
MOUNTAIN SHADOWS ELEMENTARY SCHOOL
5255 W 7000 S, West Jordan 84084
Telephone: 801-963-0291 Fax: 801-302-4945
Enrollment: 748 No. Tchrs: 29
Principal: Annette Huff
E-mail: annette.huff@jordandistrict.org

14–114 **K–6**
OAKCREST ELEMENTARY SCHOOL (Year-Round)
8462 S Hilltop Oak Dr, West Jordan 84088
Telephone: 801-280-7243 Fax: 801-302-4914
Enrollment: 838 No. Tchrs: 35
Principal: Joel Pullan
Asst. Principal: Amy Adams
E-mail: joel.pullan@jordandistrict.org

14–147 **K–6**
OQUIRRH ELEMENTARY SCHOOL
7165 S Paddington Rd (3285 W)
West Jordan 84084
Telephone: 801-565-7474 Fax: 801-302-4947
Enrollment: 752 No. Tchrs: 35
Principal: Mandy Thurman
E-mail: mandy.thurman@jordandistrict.org

14–153 **K–6**
RIVERSIDE ELEMENTARY SCHOOL (Modified Trad.)
8737 S 1220 W, West Jordan 84088
Telephone: 801-565-7484 Fax: 801-302-4953
Enrollment: 835 No. Tchrs: 37
Principal: Ronna Hoffman
Asst. Principal: Lauren Peacock
E-mail: ronna.hoffman@jordandistrict.org

14–152 **K–6**
RIVERTON ELEMENTARY SCHOOL
13150 S 1830 W, Riverton 84065
Telephone: 801-254-8050 Fax: 801-302-4952
Enrollment: 770 No. Tchrs: 33
Principal: Cynthia Tingey
Asst. Principal: Melissa Beck
E-mail: cynthia.tingey@jordandistrict.org

14–157 **K–6**
ROSAMOND ELEMENTARY SCHOOL
12195 S 1975 W, Riverton 84065
Telephone: 801-254-8043 Fax: 801-302-4957
Enrollment: 616 No. Tchrs: 27
Principal: Colleen Wheeler
E-mail: colleen.wheeler@jordandistrict.org

14–163 **K–6**
ROSE CREEK ELEMENTARY SCHOOL (Year-Round)
12812 S 3600 W, Riverton 84065
Telephone: 801-254-8082 Fax: 801-302-4963
Enrollment: 829 No. Tchrs: 34
Principal: Tami Bird
Asst. Principal: Melissa Beck
E-mail: tami.bird@jordandistrict.org

14–117 **K–6**
SILVER CREST ELEMENTARY SCHOOL (Year-Round)
12937 S Elementary Drive, Herriman 84096
Telephone: 801-253-1034 Fax: 801-302-4917
Enrollment: 1,066 No. Tchrs: 42
Principal: Amanda Edwards
Asst. Principal: Cherie Wilson
E-mail: amanda.edwards@jordandistrict.org

14–160 **K–6**
SOUTH JORDAN ELEMENTARY SCHOOL (Year-Round)
11205 S. Black Cherry Way, South Jordan 84095
Telephone: 801-254-8000 Fax: 801-302-4960
Enrollment: 983 No. Tchrs: 39
Principal: Ken Westwood
Asst. Principal: Tiffany Cooke
E-mail: ken.westwood@jordandistrict.org

14–161 **K–6**
SOUTHLAND ELEMENTARY SCHOOL
12675 S 2700 W, Riverton 84065
Telephone: 801-254-8047 Fax: 801-302-4961
Enrollment: 822 No. Tchrs: 34
Principal: Michele Daly
Asst. Principal: Lauren Peacock
E-mail: michele.daly@jordandistrict.org

14–162 **K–6**
TERRA LINDA ELEMENTARY SCHOOL
8400 S 3400 W, West Jordan 84088
Telephone: 801-282-8036 Fax: 801-302-4962
Enrollment: 604 No. Tchrs: 26
Principal: Karen Gorringe
E-mail: karen.gorringe@jordandistrict.org

14–167 **K–6**
WELBY ELEMENTARY SCHOOL (Year-Round)
4130 W 9580 S, South Jordan 84095
Telephone: 801-280-1456 Fax: 801-302-4967
Enrollment: 1,042 No. Tchrs: 41
Principal: Jennifer Fisher
Asst. Principal: Lauren Goodsell
E-mail: jennifer.fisher@jordandistrict.org

14–168 **K–6**
WEST JORDAN ELEMENTARY SCHOOL
7220 S 2370 W, West Jordan 84084
Telephone: 801-565-7506 Fax: 801-302-4968
Enrollment: 485 No. Tchrs: 22
Principal: Jennifer Ludlow
E-mail: jennifer.ludlow@jordandistrict.org

14–170 **K–6**
WESTLAND ELEMENTARY SCHOOL
2925 W 7180 S, West Jordan 84084
Telephone: 801-565-7508 Fax: 801-302-4970
Enrollment: 571 No. Tchrs: 25
Principal: Barbara Yost
E-mail: barbara.yost@jordandistrict.org

14–169 **K–6**
WESTVALE ELEMENTARY SCHOOL
2300 W 8660 S, West Jordan 84088
Telephone: 801-565-7510 Fax: 801-302-4969
Enrollment: 610 No. Tchrs: 26
Principal: Brenda Anderson
E-mail: brenda.anderson@jordandistrict.org

MIDDLE SCHOOLS

14–419 **7–9**
COPPER MOUNTAIN MIDDLE SCHOOL
12106 Anthem Park Blvd., Herriman 84096
Telephone: 801-412-1200 Fax: 801-412-1230
Enrollment: 1,278 No. Tchrs: 48
Principal: Cody Curtis
Asst. Principal: Connie Bailey
Asst. Principal: Michael Christiansen
E-mail: cody.curtis@jordandistrict.org

14–413 **7–9**
ELK RIDGE MIDDLE SCHOOL
3659 W 9800 S, South Jordan 84095
Telephone: 801-412-2800 Fax: 801-412-2830
Enrollment: 1,088 No. Tchrs: 43
Principal: Wyatt Bentley
Asst. Principal: Michelle Kilcrease
Asst. Principal: Spencer Campbell
E-mail: wyatt.bentley@jordandistrict.org

14–417 **7–9**
FORT HERRIMAN MIDDLE SCHOOL
14050 S Mirabella Drive, Herriman 84065
Telephone: 801-412-2450 Fax: 801-412-2460
Enrollment: 1,530 No. Tchrs: 60
Principal: Rodney Shaw
Asst. Principal: Timothy Brooks
Asst. Principal: Sheldon Russell
E-mail: rodney.shaw@jordandistrict.org

14–406 **7–9**
JOEL P. JENSEN MIDDLE SCHOOL
8105 S 3200 W, West Jordan 84088
Telephone: 801-412-2850 Fax: 801-412-2875
Enrollment: 841 No. Tchrs: 35
Principal: Bryan Leggat
Asst. Principal: Aaron Hunter
Asst. Principal: Cynthia Vander Meiden
E-mail: bryan.leggat@jordandistrict.org

14–409 **7–9**
OQUIRRH HILLS MIDDLE SCHOOL
12949 S 2700 W, Riverton 84065
Telephone: 801-412-2350 Fax: 801-412-2370
Enrollment: 1,088 No. Tchrs: 46
Principal: Michael Glenn
Asst. Principal: Terry Price
Asst. Principal: Audrey Fish
E-mail: michael.glenn@jordandistrict.org

JORDAN

14–415 **7–9**
SOUTH HILLS MIDDLE SCHOOL
13508 S 4000 W, Riverton 84065
Telephone: 801-412-2400 Fax: 801-412-2430
Enrollment: 986 No. Tchrs: 41
Principal: Ben Jameson
Asst. Principal: Tyler Jones
Asst. Principal: Georgia Wing
E-mail: ben.jameson@jordandistrict.org

14–411 **7–9**
SOUTH JORDAN MIDDLE SCHOOL
10245 S 2700 W, South Jordan 84095
Telephone: 801-412-2900 Fax: 801-412-2930
Enrollment: 1,414 No. Tchrs: 54
Principal: Shawn McLeod
Asst. Principal: Frank Preston
Asst. Principal: Tim Heumann
E-mail: shawn.mcleod@jordandistrict.org

14–416 **7–9**
SUNSET RIDGE MIDDLE SCHOOL
6881 W 8200 S, West Jordan 84081
Telephone: 801-412-2475 Fax: 801-412-2490
Enrollment: 1,575 No. Tchrs: 62
Principal: Larry Urry
Asst. Principal: Shelly Gottfredson
Asst. Principal: Amber Zdunich
E-mail: lawrence.urry@jordandistrict.org

14–414 **7–9**
WEST HILLS MIDDLE SCHOOL
8270 S Grizzly Rd (5290 W), West Jordan 84081
Telephone: 801-412-2300 Fax: 801-412-2327
Enrollment: 1,174 No. Tchrs: 47
Principal: Stacy Evans
Asst. Principal: Caleb Olson
Asst. Principal: Rochelle Waite
E-mail: stacy.evans@jordandistrict.org

14–412 **7–9**
WEST JORDAN MIDDLE SCHOOL
7550 S 1700 W, West Jordan 84084
Telephone: 801-412-2100 Fax: 801-412-2140
Enrollment: 886 No. Tchrs: 42
Principal: Dixie Garrison
Asst. Principal: Eric Price
Asst. Principal: Brian Larson
E-mail: dixie.garrison@jordandistrict.org

HIGH SCHOOLS

14–704 **10–12**
BINGHAM HIGH SCHOOL
2160 W 10400 S, South Jordan 84095
Telephone: 801-256-5100 Fax: 801-256-5151
Technical Center Fax: 801-256-5180
Enrollment: 2,479 No. Tchrs: 93
Principal: Christen Richards-Khong
Asst. Principal: Michael Hutchings
Asst. Principal: Michael Hughes
Asst. Principal: Jenicee Jacobson
Asst. Principal: Bryan Veazie
E-mail: christen.richardskhong@jordandistrict.org

14–703 **10–12**
COPPER HILLS HIGH SCHOOL
5445 W New Bingham Highway (7800 S),
West Jordan 84081
Telephone: 801-256-5300 Fax: 801-256-5393
Enrollment: 2,711 No. Tchrs: 104
Principal: Todd Quarnberg
Asst. Principal: Kevin Barton
Asst. Principal: Mark Halliday
Asst. Principal: Gail Ritz
Asst. Principal: James Groethe
Asst. Principal: Glen Varga
E-mail: todd.quarnberg@jordandistrict.org

14–707 **7–12**
HERRIMAN HIGH SCHOOL
11917 S 6000 W, Herriman 84096
Telephone: 801-567-8530 Fax: 801-567-8545
Enrollment: 2,623 No. Tchrs: 97
Principal: James Birch
Asst. Principal: Lynn Allred
Asst. Principal: Richard Price
Asst. Principal: Rufine Einzinger
Asst. Principal: David Tilby
Asst. Principal: Kim Searle
E-mail: james.birch@jordandistrict.org

14–741 **10–12**
JORDAN ACADEMY FOR CAREERS & TECHNOLOGY NORTH
9301 S Wights Fort Rd (3400 W), W Jordan 84088
Telephone: 801-256-5900 Fax: 801-256-5930
Enrollment: NA No. Tchrs: 18
Principal: Christopher Titus
E-mail: christopher.titus@jordandistrict.org

14–744 **10–12**
JORDAN ACADEMY FOR CAREERS & TECHNOLOGY SOUTH
12723 S Park Drive, Riverton 84065
Telephone: 801-412-1300 Fax: NA
Enrollment: NA No. Tchrs: 3
Principal: Nicole Plenert
E-mail: nicole.plenert@jordandistrict.org

14–710 **10–12**
RIVERTON HIGH SCHOOL
12476 S 2700 W, Riverton 84065
Telephone: 801-256-5800 Fax: 801-256-5880
Enrollment: 2,158 No. Tchrs: 81
Principal: Carolyn Gough
Asst. Principal: Larry Richins
Asst. Principal: Arthur Erickson
Asst. Principal: Curtis Hagen
Asst. Principal: Janilee Taylor
E-mail: carolyn.gough@jordandistrict.org

14–716 **10–12**
VALLEY HIGH SCHOOL
325 W 11000 S, South Jordan 84095
Telephone: 801-572-7035 Fax: 801-572-7038
Enrollment: 523 No. Tchrs: 24
Principal: Sharon Jensen
Asst. Principal: Jacinto Peterson
E-mail: sharon.jensen@jordandistrict.org

14–718 **10–12**
WEST JORDAN HIGH SCHOOL
8136 S 2700 W, West Jordan 84088
Telephone: 801-256-5600 Fax: 801-256-5670
Enrollment: 1,714 No. Tchrs: 75
Principal: Michael Kochevar
Asst. Principal: Thomas Gatten
Asst. Principal: Donna Hunter
Asst. Principal: Michelle Putnam
Asst. Principal: John Vincent
E-mail: michael.kochevar@jordandistrict.org

SPECIAL SCHOOLS

14–830 **K–12**
KAURI SUE HAMILTON SCHOOL
2827 W 13400 S, Riverton 84065
Telephone: 801-567-8500 Fax: 801-567-8503
Enrollment: 187 No. Tchrs: 17
Principal: Rita Bouillon
Asst. Principal: Courtney Titus
E-mail: rita.bouillon@jordandistrict.org

14–820 **K–12**
RIVER'S EDGE SCHOOL
319 W 11000 S, South Jordan 84095
Telephone: 801-565-7584 Fax: 801-565-7278
Family Education Center: 801-565-7442
Enrollment: 32 No. Tchrs: 12
Principal: Don Link
E-mail: donald.link@jordandistrict.org

14–802 **9–12**
SOUTH VALLEY SCHOOL
8400 S 1700 W, West Jordan 84088
Telephone: 801-565-7592 Fax: 801-302-4902
Enrollment: 119 No. Tchrs: 11
Principal: Cindy Williams-Mitchell
E-mail: cindy.mitchell2@jordandistrict.org

JUAB SCHOOL DISTRICT

346 East 600 North
Nephi, Utah 84648
Telephone: 435-623-1940 Fax: 435-623-1941
Enrollment: 2,412 Total No. Tchrs: 104
www.juabsd.org

JUAB

BOARD OF EDUCATION

Allred, Alicen Member
P.O. Box 409, Mona 84645
Hanks, Linda President
P.O. Box 518, Levan 84639
Nielson, Mary Member
697 E 100 N, Nephi 84648
Olsen, Tracy Member
875 E 100 S, Nephi 84648
Whitlock, Dale Member
581 E 1450 N, Nephi 84648

DISTRICT STAFF

Robins, Rick Superintendent
E-mail: rick.robins@juabsd.org
Anderson, Mark Dir/CTE
E-mail: mark.anderson@ssanpetesd.org
Clark, Darin Admin/Bus
E-mail: darin.clark@juabsd.org
Cowan, Susan Dir/Spec. Prog
susan.cowan@juabsd.org
Messersmith, Paul Supv/Trans
E-mail: paul.messersmith@juabsd.org
Nielson, Charlene Adm. Assistant/HR
E-mail: charlene.nielson@juabsd.org
Nielsen, Sandra Coord/Data, Assessment & Curriculum
E-mail: sandra.nielsen@juabsd.org
Sperry, Tony Dir/Technology
E-mail: tony.sperry@juabsd.org

ELEMENTARY SCHOOLS

15–110 **K–6**
MONA ELEMENTARY SCHOOL
260 E 200 S, Mona 84645
Telephone: 435-623-2082 Fax: 435-623-2661
Enrollment: 396 No. Tchrs: 16
Principal: Mary Wohlforth
E-mail: mary.wohlforth@juabsd.org

15–114 **K–6**
NEBO VIEW ELEMENTARY SCHOOL
380 E 200 N, Nephi 84648
Telephone: 435-623-1812 Fax: 435-623-5039
Enrollment: 342 No. Tchrs: 15
Principal: John Samuelson
E-mail: john.samuelson@juabsd.org

15–112 **K–6**
RED CLIFF ELEMENTARY SCHOOL
1199 South Main, Nephi 84648
Telephone: 435-623-0328 Fax: 435-623-4212
Cafeteria Telephone: 435-623-0499
Enrollment: 608 No. Tchrs: 25
Principal: Richard N. Pay
E-mail: richard.pay@juabsd.org

JUNIOR HIGH SCHOOL

15–304 **7–8**
JUAB JR HIGH SCHOOL
555 E 800 N, Nephi 84648
Telephone: 435-623-1541 Fax: 435-623-4995
Enrollment: 370 No. Tchrs: 17
Principal: Ken Rowley
E-mail: kenneth.rowley@juabsd.org

HIGH SCHOOL

15–704 **9–12**
JUAB HIGH SCHOOL
802 N 650 E, Nephi 84648
Telephone: 435-623-1764 Fax: 435-623-1772
Enrollment: 696 No. Tchrs: 30
Principal: Royd Darrington
E-mail: royd.darrington@juabsd.org

KANE SCHOOL DISTRICT

746 South 175 East
Kanab, Utah 84741
Telephone: 435-644-2555 Fax: 435-644-2509
Enrollment: 1,209 Total No. Tchrs: 66
www.kane.k12.ut.us

BOARD OF EDUCATION

Allan, Wendy President
151 S Main, Kanab 84741
Chamberlain, Lex Member
P.O. Box 151, Kanab 84741
Goulding, Brian Member
P.O. Box 62, Orderville 84729
Houston, Joe Member
227 N 150 E, Kanab 84741
Linton, LoRal Vice President
745 S 175 E, Kanab 84741l

DISTRICT STAFF

Dalton, Ben Superintendent
E-mail: daltonb@kane.k12.ut.us
Blake, Kimberly Sec/Records Clerk
Heyborne, Lyle Dir/Trans
Kupfer, Chris Spec Ed. Dir/Title I
Little, Jamie Food Service Dir/Payroll
Overas, Michele Accounts Payable
Quarnberg, Rod Vocational Director
Reese, Cary Admin/Bus
Terry, Travis Tech/Testing

ELEMENTARY SCHOOLS

16–110 **K–6**
BIG WATER ELEMENTARY SCHOOL
Aaron Burr Rd, P.O. Box 410126, Big Water 84741
Telephone: 435-675-5821 Fax: 435-675-5821
Enrollment: 42 No. Tchrs: 2
Teaching Principal: Andrew Roundy
E-mail: roundya@kane.k12.ut.us

16–116 **K–6**
KANAB ELEMENTARY SCHOOL
41 W 100 N, Kanab 84741
Telephone: 435-644-2329 Fax: 435-644-5041
Enrollment: 465 No. Tchrs: 20
Principal: Braxton Bateman
E-mail: batemanb@kane.k12.ut.us

16–130 **K–6**
LAKE POWELL ELEMENTARY SCHOOL
1000 Ferry Rd, P.O. Box 4345, Lake Powell 84533
Telephone: 435-684-2268 Fax: 435-684-3821
Enrollment: 11 No. Tchrs: 1
Principal: Gordon J. Miller
E-mail: millerg@kane.k12.ut.us

16–120 **K–6**
VALLEY ELEMENTARY SCHOOL
110 E State, P.O. Box 129, Orderville 84758
Telephone: 435-648-2277 Fax: 435-648-2131
Enrollment: 130 No. Tchrs: 7
Principal: Tracy Stevens
E-mail: stevenst@kane.k12.ut.us

MIDDLE SCHOOL

16–310 **7–8**
KANAB MIDDLE SCHOOL
690 S Cowboy Way, Kanab 84741
Telephone: 435-644-5809 Fax: 435-644-5121
Enrollment: 146 No. Tchrs: 7
Principal: Mandie Luce
E-mail: lucem@kane.k12.ut.us

HIGH SCHOOLS

16–712 **7–12**
BIG WATER SCHOOL
Aaron Burr Rd, P.O. Box 410126, Big Water 84741
Telephone: 435-675-5821 Fax: 435-675-5821
Enrollment: 28 No. Tchrs: 1
Teaching Principal: Andrew Roundy
E-mail: roundya@kane.k12.ut.us

16–704 **9–12**
KANAB HIGH SCHOOL
59 E Cowboy Dr, Kanab 84741
Telephone: 435-644-5821 Fax: 435-644-5242
Enrollment: 257 No. Tchrs: 15
Principal: Brenan Jackson
E-mail: jacksonb@kane.k12.ut.us

16–714 **7–12**
LAKE POWELL HIGH SCHOOL
1000 Ferry Rd, P.O. Box 4345, Lake Powell 84533
Telephone: 435-684-2268 Fax: 435-684-3821
Enrollment: 8 No. Tchrs: 3

Teaching Principal: Gordon J. Miller
E-mail: millerg@kane.k12.ut.us

16–708 **7–12**
VALLEY HIGH SCHOOL
150 N Center, P.O. Box 128, Orderville 84758
Telephone: 435-648-2278 Fax: 435-648-2366
Enrollment: 122 No. Tchrs: 10
Principal: Jim Wood
E-mail: woodj@kane.k12.ut.us

LOGAN CITY SCHOOL DISTRICT

101 West Center
Logan, Utah 84321
Telephone: 435-755-2300 Fax: 435-755-2311
Enrollment: 5,957 Total No. Tchrs: 267
www.loganschools.org

BOARD OF EDUCATION

Cooley, Kristie Member
75 Ballard Way, Logan 84341
Geary, Ann President
259 W 1800 N, Logan 84321
Hobbs, Lynn Vice President
254 S 200 E, Logan 84321
Hopkins, Lisa Member
1428 E 1300 N, Logan 84321
Morgan, Connie Member
536 E 1150 N, Logan 84321

DISTRICT STAFF

Schofield, Frank Superintendent
E-mail: frank.schofield@loganschools.org
Barben, Jeff Business Administrator
Elliott, Marci Support Services Coordinator
Guymon, Paul Child Nutrition Manager
Hough, Teresa Teaching, Learning, & Asst. Serv. Director
Kuresa, Susanne HR/Services Director
Long, David Edu. & Tech. Serv. Director

ELEMENTARY SCHOOLS

39–104 **K–5**
ADAMS ELEMENTARY SCHOOL
415 E 500 N, Logan 84321
Telephone: 435-755-2320 Fax: 435-755-2322
Enrollment: 331 No. Tchrs: 16
Principal: Sundee Ware
E-mail: sundee.ware@loganschools.org

39–110 **K–5**
BRIDGER ELEMENTARY SCHOOL
1261 N 400 W, Logan 84341
Telephone: 435-755-2345 Fax: NA
Enrollment: 630 No. Tchrs: 26
Principal: John Taggart
E-mail: john.taggart@loganschools.org

39–112 **K–5**
ELLIS ELEMENTARY SCHOOL
348 W 300 N, Logan 84321
Telephone: 435-755-2330 Fax: 435-755-2332
Enrollment: 370 No. Tchrs: 17
Principal: Jed Grunig
E-mail: jed.grunig@loganschools.org

39–124 **K–5**
HILLCREST ELEMENTARY SCHOOL
960 N 1400 E, Logan 84321
Telephone: 435-755-2360 Fax: 435-755-2362
Enrollment: 503 No. Tchrs: 21
Principal: Spencer Holmgren
E-mail: spencer.holmgren@loganschools.org

39–113 **PK–K**
RIVERSIDE PRESCHOOL
1075 Sumac Dr, Logan 84321
Telephone: 435-755-2337 Fax: 435-755-2342
Enrollment: NA No. Tchrs: 1
Principal: Marci Elliott
E-mail: marci.elliott@loganschools.org

39–116 **1–5**
WILSON ELEMENTARY SCHOOL
89 S 500 E, Logan 84321
Telephone: 435-755-2340 Fax: 435-755-2342
Enrollment: 436 No. Tchrs: 21
Principal: Sue Sorenson
E-mail: sue.sorenson@loganschools.org

39–120 **K–5**
WOODRUFF ELEMENTARY SCHOOL
950 W 600 S, Logan 84321
Telephone: 435-755-2350 Fax: 435-755-2352
Enrollment: 665 No. Tchrs: 30
Principal: Eric Markworth
E-mail: eric.markworth@loganschools.org

MIDDLE SCHOOL

39–404 **6–8**
MOUNT LOGAN MIDDLE SCHOOL
875 N 200 E, Logan 84321
Telephone: 435-755-2370 Fax: 435-755-2370
Enrollment: 1,301 No. Tchrs: 56
Principal: Daryl Guymon
Asst. Principal: Douglas Beach
Asst. Principal: Paul Wagner
E-mail: daryl.guymon@loganschools.org

HIGH SCHOOL

39–704 **9–12**
LOGAN HIGH SCHOOL
162 W 100 S, Logan 84321
Telephone: 435-755-2380 Fax: 435-755-2387
Enrollment: 1,721 No. Tchrs: 79
Principal: Kenneth Auld
Asst. Principal: Melisa Richardson

Asst. Principal: James Peacock
E-mail: kenneth.auld@loganschools.org

MILLARD SCHOOL DISTRICT

285 East 450 North
Delta, Utah 84624
Telephone: 435-864-1000 Fax: 435-864-5684
Enrollment: 2,803 Total No. Tchrs: 148
www.millard.k12.ut.us

BOARD OF EDUCATION

Britt, Adam R. President
535 S 800 E, Fillmore 84631
abritt@co.millard.ut.us
Holt, Todd E. Member
256 E 4500 S, Delta 84624
todd.holt@millardk12.org
Lund, David E. Member
P.O. Box 360152, Holden 84636
david.lund@millardk12.org
Schena, Jeffery G. Vice President
P.O. Box 948, Delta 84624
jgschena49@gmail.com
Wilson, R. Scott Member
P.O. Box 40163, Lynndyl 84640
scott.wilson@millardk12.org

DISTRICT STAFF

Styler, David V. Superintendent
E-mail: dave@millardk12.org
Albrecht, Kris Supv/School Lunch
kris.albrecht@millardk12.org
Bassett, Scott Dir/Curr & Pupil Serv
scott@millardk12.org
Chapman, Kevin Dir/Tech
kevin@millardk12.org
Chappell, Greg Dir/Spec Ed
greg@millardk12.org
Christensen, Ivan Supv/Trans
ivan@millardk12.org
Fowles, Dean Dir/App Tech
dean@millardk12.org
Griffiths, Keith T. Admin/Bus
keith@millardk12.org
Stephenson, Dean Supv/Maint
dean.stephenson@millardk12.org

ELEMENTARY SCHOOLS

17–105 **3–5**
DELTA NORTH ELEMENTARY SCHOOL
50 N 100 E, Delta 84624
Telephone: 435-864-5680 Fax: 435-864-5689
Enrollment: 371 No. Tchrs: 19
Principal: Delna Bliss
E-mail: delna@millardk12.org

17–109 **PK–2**
DELTA SOUTH ELEMENTARY SCHOOL
450 S Center, Delta 84624
Telephone: 435-864-5670 Fax: 435-864-5679
Enrollment: 435 No. Tchrs: 21
Administrator: Rhonda Harrison
E-mail: rhonda@millardk12.org

17–112 **K–4**
FILLMORE ELEMENTARY SCHOOL
555 W 400 S, Fillmore 84631
Telephone: 435-743-5670 Fax: 435-743-5679
Enrollment: 409 No. Tchrs: 23
Principal: Harold Robison
E-mail: harold@millardk12.org

17–120 **K–2**
GARRISON ELEMENTARY SCHOOL
P.O. Box 10, Garrison 84728
Telephone: 435-855-2321 Fax: 435-855-2195
Enrollment: 10 No. Tchrs: 1
Administrator: David V. Styler
Head Teacher: Cecelia Phillips
E-mail: cecelia@millardk12.org

MIDDLE SCHOOLS

17–311 **6–8**
DELTA MIDDLE SCHOOL
251 E 300 N, Delta 84624
Telephone: 435-864-5660 Fax: 435-864-5669
Enrollment: 393 No. Tchrs: 19
Principal: Rebecca Callister
E-mail: becky.callister@millardk12.org

17–320 **5–8**
FILLMORE MIDDLE SCHOOL
435 S 500 W, P.O. Box 1138, Fillmore 84631
Telephone: 435-743-5660 Fax: 435-743-5669
Enrollment: 339 No. Tchrs: 18
Principal: Dennis Alldredge
E-mail: dennis@millardk12.org

17–720 **7–8**
GARRISON 7TH & 8TH SCHOOL
1000 Circle Drive, Garrison 84728
Telephone: 435-855-2148 Fax: 435-855-2148
Enrollment: 2 No. Tchrs: 1
Administrator: David V. Styler
Head Teacher: Nomi Sheppard
E-mail: nomi@millardk12.org

HIGH SCHOOLS

17–704 **9–12**
DELTA HIGH SCHOOL
50 W 300 N, Delta 84624
Telephone: 435-864-5610 Fax: 435-864-5619
Enrollment: 508 No. Tchrs: 26
Principal: Teresa Thompson

Asst. Principal: Robert Fowles
E-mail: teresat@millardk12.org

17–712 **9–12**
ESKDALE HIGH SCHOOL
1000 Circle Dr, EskDale 84728
Telephone: 435-855-2148 Fax: 435-855-2148
Enrollment: 12 No. Tchrs: 3
Administrator: David V. Styler
Head Teacher: Nomi Sheppard
E-mail: nomi@millardk12.org

17–708 **9–12**
MILLARD HIGH SCHOOL
200 W Eagle Ave, Fillmore 84631
Telephone: 435-743-5610 Fax: 435-743-5619
Enrollment: 324 No. Tchrs: 18
Principal: George Richardson
Asst. Principal: Mike Louder
E-mail: george@millardk12.org

SPECIAL SCHOOL

17–715 **9–12**
DELTA TECHNICAL CENTER
305 E 200 N, Delta 84624
Telephone: 435-864-5710 Fax: 435-864-5719
Enrollment: NA No. Tchrs: NA
Principal: Dean Fowles
E-mail: dean@millardk12.org

MORGAN SCHOOL DISTRICT

240 E Young Street
P.O. Box 530
Morgan, Utah 84050
Telephone: 801-829-3411 Fax: 801-829-3531
Food Telephone: 801-829-3438
Transportation: 801-829-0731
Enrollment: 2,836 Total No. Tchrs: 116
www.morgansd.org

BOARD OF EDUCATION

Blunck, Ronald D. Vice President
5817 Aspen Circle, Morgan 84050
Carrigan, Neil Member
700 E 700 N, Morgan 84050
Durrant, Ken President
300 Morning Dove Drive, Morgan 84050
Preece, Kelly E. Member
13 S 410 W, Morgan 84050
Taylor, Ted Member
5827 N Sage Crest Road, Morgan 84050

DISTRICT STAFF

Jacobs, Douglas D. Superintendent
E-mail: djacobs@morgansd.org
Brown, Jana Executive Secretary
Bune, Alan Dir/Bldg & Grnds
Poll, D'Lynn Business Administrator
Litchfield, Ron Supv/Trans
Rich, Roxanne Supv/Sch Lunch
Wood, Steve Dir/Spec. Education

ELEMENTARY SCHOOLS

18–104 **K–5**
MORGAN ELEMENTARY SCHOOL
344 E Young St, Morgan 84050
Telephone: 801-829-3438 Fax: 801-829-0589
Enrollment: 740 No. Tchrs: 29
Principal: Andrew Jensen
E-mail: ajensen@morgansd.org

18–106 **K–5**
MOUNTAIN GREEN ELEMENTARY SCHOOL
6064 N Silver Leaf Drive, Mountain Green 84050
Telephone: 801-876-3041 Fax: 801-876-3518
Enrollment: 623 No. Tchrs: 24
Principal: Heidi Andreasen
E-mail: handreasen@morgansd.org

MIDDLE SCHOOL

18–304 **6–8**
MORGAN MIDDLE SCHOOL
115 E Young St, P.O. Box 470, Morgan 84050
Telephone: 801-829-3467 Fax: 801-829-0645
Enrollment: 652 No. Tchrs: 30
Principal: Renn Hoopes
Asst. Principal: Gina Stuart
E-mail: rhoopes@morgansd.org

HIGH SCHOOL

18–704 **9–12**
MORGAN HIGH SCHOOL
55 N 200 E, P.O. Box 917, Morgan 84050
Telephone: 801-829-3418 Fax: 801-829-6553
Enrollment: 821 No. Tchrs: 33
Principal: Crae J. Wilson
Asst. Principal: Tyrel Mikesell
E-mail: cwilson@morgansd.org

MURRAY CITY SCHOOL DISTRICT

5102 South Commerce Drive
Murray, Utah 84107
Telephone: 801-264-7400 Fax: 801-264-7456
Enrollment: 6,502 Total No. Tchrs: 281
www.murrayschools.org

BOARD OF EDUCATION

Anderson, Kami Member
821 W River Glen Drive, Murray 84123
Huff, Mitzi President

812 Lucky Clover Circle, Murray 84123
Johnson, Belinda Member
4711 Atwood Blvd., Murray 84107
Longhurst, Cristin Vice President
5387 Kenwood Drive 84107
Tuckett, Marjorie Member
602 E Evesham, Murray 84107

DISTRICT STAFF

Hirase, Steven K. Superintendent
E-mail: shirase@murrayschools.org
Boyer, Rock Supv/Support Services
Bushnell, Scott Asst. Supt/Teaching & Learning/CTE
Dean, Darren Dir/Personnel & Student Services
Kercher, Kelli Supv/At Risk Programs
Kupferschmidt, Martha Dir/Teaching & Learning
Pace, Rod Coord/Bldg & Grnds
Reese, Richard Admin/Bus
Trujillo, David Coord/Child Nutrition Program
Wright, D. Communications & Public Relations

ELEMENTARY SCHOOLS

40–112 **K–6**
GRANT ELEMENTARY SCHOOL
662 W 6140 S, Murray 84123
Telephone: 801-264-7416 Fax: 801-264-7437
Enrollment: 407 No. Tchrs: 18
Principal: Matthew Nelson
E-mail: mnelson@murrayschools.org

40–116 **K–6**
HORIZON ELEMENTARY SCHOOL
5180 S 700 W, Murray 84123
Telephone: 801-264-7420 Fax: 801-264-7444
Enrollment: 717 No. Tchrs: 31
Principal: Heather Nicholas
E-mail: hnicholas@murrayschools.org

40–120 **K–6**
LIBERTY ELEMENTARY SCHOOL
140 W 6100 S, Murray 84107
Telephone: 801-264-7424 Fax: 801-264-7449
Enrollment: 402 No. Tchrs: 17
Principal: Jill Burnside
E-mail: jburnside@murrayschools.org

40–128 **K–6**
LONGVIEW ELEMENTARY SCHOOL
6240 Longview Dr (560 E), Murray 84107
Telephone: 801-264-7428 Fax: 801-264-7452
Enrollment: 422 No. Tchrs: 19
Principal: Chad Sanders
E-mail: csanders@murrayschools.org

40–124 **K–6**
MCMILLAN ELEMENTARY SCHOOL
315 E 5900 S, Murray 84107
Telephone: 801-264-7430 Fax: 801-264-7451
Enrollment: 511 No. Tchrs: 22

Principal: Joy Sanford
E-mail: jsanford@murrayschools.org

40–129 **K–6**
PARKSIDE ELEMENTARY SCHOOL
495 E 5175 S, Murray 84107
Telephone: 801-264-7434 Fax: 801-264-7453
Enrollment: 625 No. Tchrs: 27
Principal: Colleen Smith
E-mail: csmith1@murrayschools.org

40–130 **K–6**
VIEWMONT ELEMENTARY SCHOOL
745 W 5720 S, Murray 84123
Telephone: 801-264-7438 Fax: 801-264-7454
Enrollment: 481 No. Tchrs: 21
Principal: Melissa Bueno-Hamilton
E-mail: mhamilton@murrayschools.org

JUNIOR HIGH SCHOOLS

40–404 **7–9**
HILLCREST JR HIGH SCHOOL
126 E 5300 S, Murray 84107
Telephone: 801-264-7442 Fax: 801-263-4820
Enrollment: 780 No. Tchrs: 32
Principal: Jennifer Covington
Asst. Principal: Andrew Corser
E-mail: jcovington@murrayschools.org

40–412 **7–9**
RIVERVIEW JR HIGH SCHOOL
751 W Tripp Ln, Murray 84123
Telephone: 801-264-7446 Fax: 801-264-7458
Enrollment: 679 No. Tchrs: 30
Principal: Jim Bouwman
Asst. Principal: Earl Kauffman
E-mail: jbouwman@murrayschools.org

HIGH SCHOOL

40–704 **10–12**
MURRAY HIGH SCHOOL
5440 S State St, Murray 84107
Telephone: 801-264-7460 Fax: 801-264-7461
Enrollment: 1,478 No. Tchrs: 65
Principal: John Goldhardt
Asst. Principal: Theresa Mbaku
Asst. Principal: Dolph Church
E-mail: jgoldhardt@murrayschools.org

NEBO SCHOOL DISTRICT

350 South Main
Spanish Fork, Utah 84660
Telephone: 801-354-7400 Fax: 801-798-4010
Enrollment: 31,895 Total No. Tchrs: 1,328
www.nebo.edu

BOARD OF EDUCATION

Acor, Shannon	Member
1649 E Center, Springville	84663
Ainge, Rick	Member
239 N 460 W, Salem	84653
Betts, Kristen	President
1495 N 800 E, Mapleton	84664
Boothe, Randy	Member
935 E 1160 S, Spanish Fork	84660
Riley, Christine	Member
450 Apple Lane, Payson	84651
Rowley, Dean	Member
526 S 170 W, Springville	84663
Tischner, K. L.	Member
118 W Main Street, Santaquin	84655

DISTRICT STAFF

Nielsen, Rick	Superintendent
E-mail: rick.nielsen@nebo.edu	
Anderson, Ann	Dir/Sec. Ed
Call, Nedra M.	Dir/Curric
Carter, Steve	Building Official
DeGraffenried, John	Dir/CTE
Gerke, Kim	Coord/Pupil Serv
Gledhill, Matt	Supv/Maintenance
Gneiting, Dave	Risk Mgmt
Jex, Clifton	Supv/Trans
Larsen, Mike	Dir/Spec. Ed/Fed Programs
Maughan, Steve	Dir/Oper
Olsen, Tracy	Admin/Bus
Park, Reed	Legal Counsel
Sainsbury, Spencer	Supv/Sch Foods
Warren, Julie	Director/Elementary
Wilson, Scott	Assistant Superintendent
Van Ausdal, Ken	Dir/Human Resources

ELEMENTARY SCHOOLS

19–100 **K–6**
ART CITY ELEMENTARY SCHOOL
121 N 900 E, Springville 84663
Telephone: 801-489-2820 Fax: 801-489-6042
Cafeteria Telephone: 801-489-2822
Enrollment: 547 No. Tchrs: 23
Principal: Lisa Muirbrook
E-mail: lisa.muirbrook@nebo.edu

19–104 **K–6**
BARNETT ELEMENTARY SCHOOL
456 N 300 E, Payson 84651
Telephone: 801-465-6000 Fax: 801-465-6001
Cafeteria Telephone: 801-465-6002
Enrollment: 510 No. Tchrs: 24
Principal: Angela Stoddard
E-mail: angela.stoddard@nebo.edu

19–108 **K–6**
BROCKBANK ELEMENTARY SCHOOL
340 W 500 N, Spanish Fork 84660
Telephone: 801-798-4025 Fax: 801-798-4026
Cafeteria Telephone: 801-798-4027
Enrollment: 644 No. Tchrs: 27
Principal: Larraine Nelson
E-mail: larraine.nelson@nebo.edu

19–112 **K–6**
BROOKSIDE ELEMENTARY SCHOOL
750 E 400 S, Springville 84663
Telephone: 801-489-2830 Fax: 801-489-2834
Cafeteria Telephone: 801-489-2832
Enrollment: 722 No. Tchrs: 31
Principal: Alicia Rudd
E-mail: alicia.rudd@nebo.edu

19–116 **K–6**
CANYON ELEMENTARY SCHOOL
1492 E 1240 S, Spanish Fork 84660
Telephone: 801-798-4610 Fax: 801-798-3493
Cafeteria Telephone: 801-798-4626
Enrollment: 585 No. Tchrs: 23
Principal: Dave Harlan
E-mail: dave.harlan@nebo.edu

19–117 **K–6**
CHERRY CREEK ELEMENTARY SCHOOL
484 S 200 E, Springville 84663
Telephone: 801-489-2810 Fax: NA
Cafeteria Telephone: NA
Enrollment: 817 No. Tchrs: 35
Principal: Mike Duncan
E-mail: mike.duncan@nebo.edu

19–118 **K–6**
EAST MEADOWS ELEMENTARY SCHOOL
1287 S 2130 E, Spanish Fork 84660
Telephone: 801-798-4015 Fax: NA
Cafeteria Telephone: NA
Enrollment: 779 No. Tchrs: 33
Principal: Celeste Gledhill
E-mail: celeste.gledhill@nebo.edu

19–119 **K–6**
FOOTHILLS ELEMENTARY SCHOOL
412 S 810 E, Salem 84653
Telephone: 801-423-9172 Fax: 801-423-6538
Cafeteria Telephone: NA
Enrollment: 780 No. Tchrs: 29
Principal: Keri Huntsman
E-mail: keri.huntsman@nebo.edu

19–120 **K–6**
GOSHEN ELEMENTARY SCHOOL
60 N Center, Goshen 84633
Telephone: 801-667-3361 Fax: 801-667-3374
Cafeteria Telephone: 801-667-3476
Enrollment: 353 No. Tchrs: 15
Principal: Lynette DeGraffenried
E-mail: lynette.degraffenried@nebo.edu

19–130 **K–6**
HOBBLE CREEK ELEMENTARY SCHOOL
1145 E 1200 N, Mapleton 84664
Telephone: 801-489-2863 Fax: 801-489-2868
Cafeteria Telephone: 801-489-2878
Enrollment: 601 No. Tchrs: 24
Principal: Mike Johnson
E-mail: mike.johnson@nebo.edu

19–136 **K–6**
LARSEN ELEMENTARY SCHOOL
1175 E Flonette Dr, Spanish Fork 84660
Telephone: 801-798-4035 Fax: 801-798-4036
Cafeteria Telephone: 801-798-4038
Enrollment: 532 No. Tchrs: 24
Principal: Cami Thomas
E-mail: cami.thomas@nebo.edu

19–138 **K–6**
MAPLE RIDGE ELEMENTARY SCHOOL
2340 W Harvest Pkwy, Mapleton 84664
Telephone: 801-489-1800 Fax: 801-489-1819
Enrollment: 525 No. Tchrs: 21
Principal: Sara Matis
E-mail: sara.matis@nebo.edu

19–140 **K–6**
MAPLETON ELEMENTARY SCHOOL
120 W Maple, Mapleton 84664
Telephone: 801-489-2850 Fax: 801-489-2887
Cafeteria Telephone: 801-489-2853
Enrollment: 629 No. Tchrs: 24
Principal: Julie Peery
E-mail: julie.peery@nebo.edu

19–142 **K–6**
MT. LOAFER ELEMENTARY SCHOOL
1025 S 250 W, Salem 84653
Telephone: 801-423-2705 Fax: 801-423-3593
Enrollment: 507 No. Tchrs: 23
Principal: Sarah Blackhurst
E-mail: sarah.blackhurst@nebo.edu

19–143 **K–6**
ORCHARD HILLS ELEMENTARY SCHOOL
148 E 610 S, Santaquin 84655
Telephone: 801-754-3237 Fax: NA
Cafeteria Telephone: NA
Enrollment: 770 No. Tchrs: 32
Principal: Ryan Murray
E-mail: ryan.murray@nebo.edu

19–144 **K–6**
PARK ELEMENTARY SCHOOL
90 N 600 E, Spanish Fork 84660
Telephone: 801-798-4045 Fax: 801-798-4046
Cafeteria Telephone: 801-798-4047
Enrollment: 410 No. Tchrs: 18
Principal: Ryan Kay
E-mail: ryan.kay@nebo.edu

NEBO

19–148 **K–6**
PARK VIEW ELEMENTARY SCHOOL
360 S 100 E, Payson 84651
Telephone: 801-465-6010 Fax: 801-465-6011
Cafeteria Telephone: 801-465-6012
Enrollment: 510 No. Tchrs: 21
Principal: Shanna Stirland
E-mail: shanna.stirland@nebo.edu

19–156 **K–6**
REES ELEMENTARY SCHOOL
574 N Rees Ave, Spanish Fork 84660
Telephone: 801-798-4055 Fax: 801-798-4056
Cafeteria Telephone: 801-798-4058
Enrollment: 563 No. Tchrs: 27
Principal: Adam Gull
E-mail: adam.gull@nebo.edu

19–158 **K–6**
RIVERVIEW ELEMENTARY SCHOOL
628 S West Park Drive, Spanish Fork 84660
Telephone: 801-798-4050 Fax: 801-798-4051
Enrollment: 841 No. Tchrs: 33
Principal: Angie Killian
E-mail: angie.killian@nebo.edu

19–160 **K–6**
SAGE CREEK ELEMENTARY SCHOOL
1050 S 700 E, Springville 84663
Telephone: 801-489-2860 Fax: 801-489-2865
Cafeteria Telephone: 801-489-2862
Enrollment: 733 No. Tchrs: 32
Principal: Alison Hansen
E-mail: alison.hansen@nebo.edu

19–164 **K–6**
SALEM ELEMENTARY SCHOOL
140 W 100 S, Salem 84653
Telephone: 801-423-1182 Fax: 801-423-2746
Cafeteria Telephone: 801-423-1552
Enrollment: 495 No. Tchrs: 21
Principal: Jim Welburn
E-mail: jim.welburn@nebo.edu

19–168 **K–6**
SANTAQUIN ELEMENTARY SCHOOL
25 S 400 W, Santaquin 84655
Telephone: 801-754-3611 Fax: 801-754-3612
Cafeteria Telephone: 801-754-5224
Enrollment: 752 No. Tchrs: 30
Principal: Chad Argyle
E-mail: chad.argyle@nebo.edu

19–169 **K–6**
SIERRA BONITA ELEMENTARY SCHOOL
53 S 1800 E, Spanish Fork 84660
Telephone: 801-798-4480 Fax: 801-798-4481
Enrollment: 741 No. Tchrs: 28
Principal: Garrett Andersen
E-mail: garrett.andersen@nebo.edu

19–170 **K–6**
SPANISH OAKS ELEMENTARY SCHOOL
2701 E Canyon Crest Dr, Spanish Fork 84660
Telephone: 801-798-7411 Fax: 801-794-2845
Cafeteria Telephone: 801-794-3662
Enrollment: 518 No. Tchrs: 21
Principal: Kali Brown
E-mail: kali.brown@nebo.edu

19–171 **K–6**
SPRING LAKE ELEMENTARY SCHOOL
1750 S 500 W, Payson 84651
Telephone: 801-465-6070 Fax: 801-465-6075
Cafeteria Telephone: 801-465-6058
Enrollment: 743 No. Tchrs: 30
Principal: Frank Daybell
E-mail: frank.daybell@nebo.edu

19–172 **K–6**
TAYLOR ELEMENTARY SCHOOL
40 S 500 W, Payson 84651
Telephone: 801-465-6050 Fax: 801-465-6039
Cafeteria Telephone: 801-465-6055
Enrollment: 501 No. Tchrs: 23
Principal: Billi Robbins
E-mail: billi.robbins@nebo.edu

19–180 **K–6**
WESTSIDE ELEMENTARY SCHOOL
740 W Center, Springville 84663
Telephone: 801-489-2800 Fax: 801-489-2825
Cafeteria Telephone: 801-489-2803
Enrollment: 829 No. Tchrs: 33
Principal: Lori Nielsen Pruitt
E-mail: lori.nielsen@nebo.edu

19–184 **K–6**
WILSON ELEMENTARY SCHOOL
590 W 500 S, Payson 84651
Telephone: 801-465-6060 Fax: 801-465-6068
Cafeteria Telephone: 801-465-6063
Enrollment: 499 No. Tchrs: 21
Principal: Shawn Rawlings
E-mail: shawn.rawlings@nebo.edu

JUNIOR HIGH SCHOOLS

19–402 **7–9**
DIAMOND FORK JR. HIGH SCHOOL
50 N 900 E, Spanish Fork 84660
Telephone: 801-798-4052 Fax: 801-798-4098
Cafeteria Telephone: 801-798-4074
Enrollment: 1,116 No. Tchrs: 45
Principal: Brenda Burr
Asst. Principal: Jeff Nelson
E-mail: brenda.burr@nebo.edu

19–404 **7–9**
MAPLETON JR HIGH SCHOOL
362 E 1200 N, Mapleton 84664
Telephone: 801-489-2892 Fax: 801-489-2899
Cafeteria Telephone: NA
Enrollment: 1,207 No. Tchrs: 44
Principal: RaShel Anderson
Asst. Principal: Keith Richards
E-mail: rashel.anderson@nebo.edu

19–406 **7–9**
MT. NEBO JR HIGH SCHOOL
851 W 450 S, Payson 84651
Telephone: 801-465-6040 Fax: 801-465-6045
Cafeteria Telephone: 801-465-6043
Enrollment: 676 No. Tchrs: 28
Principal: Troy Peterson
Asst. Principal: Kendall Call
E-mail: troy.peterson@nebo.edu

19–408 **7–9**
PAYSON JR HIGH SCHOOL
1025 S Highway 6, Payson 84651
Telephone: 801-465-6015 Fax: 801-465-6023
Cafeteria Telephone: 801-465-6019
Enrollment: 1,051 No. Tchrs: 37
Principal: Carl Swenson
Asst. Principal: Alesha LeMmon
E-mail: carl.swenson@nebo.edu

19–416 **7–9**
SALEM JR HIGH SCHOOL
598 N Main, Salem 84653
Telephone: 801-423-6550 Fax: 801-423-6569
Enrollment: 1,069 No. Tchrs: 38
Principal: Robert Fleming
Asst. Principal: Kevin Mecham
E-mail: robert.fleming@nebo.edu

19–420 **7–9**
SPANISH FORK JR HIGH SCHOOL
600 S 820 E, Spanish Fork 84660
Telephone: 801-798-4075 Fax: 801-798-4097
Cafeteria Telephone: 801-798-4080
Enrollment: 1,154 No. Tchrs: 47
Principal: Matt Christensen
Asst. Principal: Nate Whitney
E-mail: matt.christensen@nebo.edu

19–424 **7–9**
SPRINGVILLE JR HIGH SCHOOL
165 S 700 E, Springville 84663
Telephone: 801-489-2880 Fax: 801-489-2825
Cafeteria Telephone: 801-489-2881
Enrollment: 1,137 No. Tchrs: 44
Principal: Ryan McGuire
Asst. Principal: Rhet Rowley
E-mail: ryan.mcguire@nebo.edu

HIGH SCHOOLS

19–702 **10–12**
MAPLE MOUNTAIN HIGH SCHOOL

51 N 2550 E, Spanish Fork 84660
Telephone: 801-794-6740 Fax: 801-794-6744
Cafeteria Telephone: NA
Enrollment: 1,438 No. Tchrs: 54
Principal: John Penrod
Asst. Principal: Dave Knudsen
Asst. Principal: DeAnn Nielsen
E-mail: john.penrod@nebo.edu

19–704 10–12
PAYSON HIGH SCHOOL
1050 S Main, Payson 84651
Telephone: 801-465-6025 Fax: 801-465-6067
Cafeteria Telephone: 801-465-6034
Enrollment: 1,315 No. Tchrs: 53
Principal: Ben Ford
Asst. Principal: Jesse Sorenson
Asst. Principal: Chris Loveless
E-mail: ben.ford@nebo.edu

19–706 10–12
SALEM HILLS HIGH SCHOOL
150 N Skyhawk Blvd., Salem 84653
Telephone: 801-423-3200 Fax: 801-423-3206
Enrollment: 1,239 No. Tchrs: 53
Principal: Bart Peery
Asst. Principal: Brett White
Asst. Principal: Liz Reynolds
E-mail: bart.peery@nebo.edu

19–708 10–12
SPANISH FORK HIGH SCHOOL
99 N 300 W, Spanish Fork 84660
Telephone: 801-798-4060 Fax: 801-798-4067
Cafeteria Telephone: 801-798-4066
Enrollment: 1,276 No. Tchrs: 58
Principal: Dave McKee
Asst. Principal: Curtis Burton
Asst. Principal: JoLynn Ford
E-mail: dave.mckee@nebo.edu

19–712 10–12
SPRINGVILLE HIGH SCHOOL
1205 E 900 S, Springville 84663
Telephone: 801-489-2870 Fax: 801-489-2806
Cafeteria Telephone: 801-489-2876
Enrollment: 1,429 No. Tchrs: 65
Principal: Everett Kelepolo
Asst. Principal: Scott Johnson
Asst. Principal: Tiffanie Miley
E-mail: everett.kelepolo@nebo.edu

SPECIAL SCHOOLS

19–720 9–12
LANDMARK HIGH SCHOOL
612 S Main, Spanish Fork 84660
Telephone: 801-798-4030 Fax: 801-798-4044
Enrollment: 249 No. Tchrs: 29
Principal: Lynn Mecham

Asst. Principal: Scott Carson
E-mail: lynn.mecham@nebo.edu

19–750 9–12
LEGACY HIGH SCHOOL
105 S 400 E, Springville 84663
Telephone: 801-489-2840 Fax: 801-489-2808
Enrollment: NA No. Tchrs: NA
Program Manager: Susan Boothe
E-mail: susan.boothe@nebo.edu

19–747 K–12
NEBO ADVANCED LEARNING CENTER
570 S Main, Springville 84663
Telephone: 801-489-2833 Fax: 801-489-2829
Enrollment: 2 No. Tchrs: 7
Administrator: Wade Tischner
E-mail: wade.tischner@nebo.edu

19–640 K–12
OAKRIDGE SCHOOL
780 S 1350 E, Springville 84663
Telephone: 801-491-2165 Fax: 801-491-2853
Enrollment: 33 No. Tchrs: 3
Administrator: Tiffanie Miley
E-mail: tiffanie.miley@nebo.edu

NORTH SANPETE SCHOOL DISTRICT

220 East 700 South
Mt. Pleasant, Utah 84647
Telephone: 435-462-2485 Fax: 435-462-2480
Enrollment: 2,377 Total No. Tchrs: 117
www.nsanpete.org

BOARD OF EDUCATION

Bailey, Greg Vice President
P.O. Box 298, Fountain Green 84632
Brotherson, Richard President
1485 S Hwy 117, Mt. Pleasant 84647
Cook, Nanalee Member
P.O. Box 248, Moroni 84646
Garlick, Robert Member
RR1 Box 56, Fairview 84629
Goble, Stacey Member
235 S 600 E, #73, Mt. Pleasant 84647

DISTRICT STAFF

Ray, Samuel Superintendent
E-mail: sam.ray@nsanpete.org
Anderson, Mark Dir/Appl Tech
Christensen, Claudia Purchasing
Christensen, Donna Speech/Hearing
Hansen, Tod Supv/Maint
Johansen, Darin Admin/Bus
Sagers, Dallon Asst Supv/Trans/Mech
Seely, Karen Supv/Sch Lunch

Shelley, Randy — Asst. Superintendent
Snijman, Susan — Spec Ed

ELEMENTARY SCHOOLS

20–104 — **K–6**
FAIRVIEW ELEMENTARY SCHOOL
RR 1, Box 30, Fairview — 84629
Telephone: 435-427–9204 — Fax: 435-427–9201
Enrollment: 247 — No. Tchrs: 14
Principal: John Allan
E-mail: john.allan@nsanpete.k12.ut.us

20–108 — **K–6**
FOUNTAIN GREEN ELEMENTARY SCHOOL
395 W 100 S, P.O. Box 38, Fountain Green — 84632
Telephone: 435-445-3316 — Fax: 435-445-3305
Enrollment: 151 — No. Tchrs: 8
Teaching Principal: Robyn Cox
E-mail: robyn.cox@nsanpete.org

20–116 — **K–6**
MORONI ELEMENTARY SCHOOL
98 N 200 W, P.O. Box 279, Moroni — 84646
Telephone: 435-436-8291 — Fax: 435-436-8401
Enrollment: 366 — No. Tchrs: 13
Principal: Stacey Peterson
E-mail: stacey.peterson@nsanpete.k12.ut.us

20–112 — **K–6**
MT. PLEASANT ELEMENTARY SCHOOL
55 E 100 S, Mt. Pleasant — 84647
Telephone: 435-462-2077 — Fax: 435-462-3608
Enrollment: 461 — No. Tchrs: 21
Principal: Rena Orton
E-mail: rena.orton@nsanpete.k12.ut.us

20–120 — **K–6**
SPRING CITY ELEMENTARY SCHOOL
100 N 453 E, P.O. Box 159, Spring City — 84662
Telephone: 435-462-2169 — Fax: 435-462-3445
Enrollment: 129 — No. Tchrs: 7
Teaching Principal: John Thomas
E-mail: john.thomas@nsanpete.k12.ut.us

MIDDLE SCHOOL

20–404 — **7–8**
NORTH SANPETE MIDDLE SCHOOL
655 E 100 S, P.O. Box 307, Moroni — 84646
Telephone: 435-436-8206 — Fax: 435-436-8208
Enrollment: 340 — No. Tchrs: 19
Principal: O'Dee Hansen
E-mail: odee.hansen@nsanpete.org

HIGH SCHOOL

20–704 — **9–12**
NORTH SANPETE HIGH SCHOOL
390 E 700 S, Mt. Pleasant — 84647
Telephone: 435-462-2452 — Fax: 435-462-3112
Enrollment: 647 — No. Tchrs: 28
Principal: Nan Ault
E-mail: nan.ault@nsanpete.k12.ut.us

SPECIAL SCHOOL

20–801 — **7–12**
PLEASANT CREEK HIGH SCHOOL
220 E 700 S, Mount Pleasant — 84647
Telephone: 435-462-2485 — Fax: 435-462-2480
Enrollment: NA — No. Tchrs: 8
Principal: Tom Fell
E-mail: thomas.fell@nsanpete.org

NORTH SUMMIT SCHOOL DISTRICT

Box 497
Coalville, Utah 84017-0497
Telephone: 435-336-5654 — Fax: 435-336-2401
Enrollment: 1,034 — Total No. Tchrs: 53
www.nsummit.org

BOARD OF EDUCATION

Marsh, Mark — Member
Box 635, Coalville — 84017
Orgill, Kevin — Member
3605 E Chalk Creek Road, Coalville — 84017
Richins, Susan F. — Member
Box 145, Henefer — 84033
Staley, Heather — Member
1445 S Hoytsville Road, Coalville — 84017
Williams, Vern — Member
2034 SE Wanship Road, Wanship — 84017

DISTRICT STAFF

Holmes, Jerre — Superintendent
E-mail: jholmes@nsummit.org
Jones, Cheryl P. — Supv/Sch Lunch
Richins, Lisa — Supv/Trans
Smith, Rex — Admin/Bus

ELEMENTARY SCHOOL

21–110 — **K–4**
NORTH SUMMIT ELEMENTARY SCHOOL
Box 497, Coalville — 84017-0497
Telephone: 435-336-2101 — Fax: 435-336-2064
Enrollment: 383 — No. Tchrs: 19
Principal: Wade Murdock
E-mail: wmurdock@nsummit.org

MIDDLE SCHOOL

21–304 — **5–8**
NORTH SUMMIT MIDDLE SCHOOL
Box 497, Coalville — 84017-0497
Telephone: 435-336-5678 — Fax: 435-336-4474

Enrollment: 318 No. Tchrs: 16
Principal: Brett Richins
E-mail: brichins@nsummit.org

HIGH SCHOOL

21–704 **9–12**
NORTH SUMMIT HIGH SCHOOL
Box 497, Coalville 84017-0497
Telephone: 435-336-5656 Fax: 435-336-0309
Enrollment: 333 No. Tchrs: 19
Principal: Russell Hendry
Asst. Principal: Devin Smith
E-mail: rhendry@nsummit.org

OGDEN CITY SCHOOL DISTRICT

1950 Monroe Blvd
Ogden, Utah 84401
Telephone: 801-737-7300 Fax: 801-627-7654
Enrollment: 12,128 Total No. Tchrs: 540
www.ogdensd.org

BOARD OF EDUCATION

Barker, Douglas Member
514 Cross Street, Ogden 84404
Belnap, Don Member
3220 Monroe, Ogden 84403
Heiner, Jeff Member
2309 Buchanan Ave., Ogden 84401
Richards, Susan Member
214 W 1000 S, Ogden 84404
Story, Shane Member
2750 Christensen, Ogden 84401
Wilson, Joyce Member
979 27th Street, Ogden 84401
Zundel, Jennifer Member
860 N Jackson Ave, Ogden 84404

DISTRICT STAFF

Coroles, Sandy Superintendent
E-mail: coroless@ogdensd.org
Carpenter, Chad Executive Director/Human Resources
Crawford, Ken Child Nutrition/Purchasing
Dooling-Baker, Peggy Special Education
Jolovich-Motes, Sondra Exec. Dir Zone 1/LAND Trust
McMickell, Adam Assessment, Instr. Technology
Merkley, Steve Curriculum
Peters, Tim Exec. Dir. Zone 3/Student Services/CTE
Reed, Randon Student Data/Technology
Roberts, Sarah Federal Grants/Programs
Rufier, Brenda Assistant Superintendent
Torman, Steven Operations & Grounds
Williams, Zac Public Relations
Woolstenhulme, Zane Admin/Bus
Young, Misti Curriculum

OGDEN CITY

ELEMENTARY SCHOOLS

37–103 **K–6**
BONNEVILLE ELEMENTARY SCHOOL
490 Gramercy Ave, Ogden 84404
Telephone: 801-737-8900 Fax: 801-627-7681
Enrollment: 559 No. Tchrs: 25
Principal: Janice Bukey
E-mail: bukeyj@ogdensd.org

37–111 **K–6**
GRAMERCY ELEMENTARY SCHOOL
1270 Gramercy Ave, Ogden 84404
Telephone: 801-737-7500 Fax: 801-625-8795
Enrollment: 428 No. Tchrs: 20
Principal: Jim Mieure
E-mail: mieurej@ogdensd.org

37–119 **K–6**
HERITAGE ELEMENTARY SCHOOL
373 S 150 W, Ogden 84404
Telephone: 801-737-8000 Fax: NA
Enrollment: 624 No. Tchrs: 31
Principal: Don Mendenhall
Asst. Principal: Jeanne Clifton
E-mail: mendenhalld@ogdensd.org

37–123 **K–6**
HILLCREST ELEMENTARY SCHOOL
130 N Eccles Ave, Ogden 84404
Telephone: 801-737-7550 Fax: 801-334-4411
Enrollment: 462 No. Tchrs: 21
Principal: Jenny Decorso
E-mail: decorsoj@ogdensd.org

37–131 **K–6**
HORACE MANN ELEMENTARY SCHOOL
1300 9th Street, Ogden 84404
Telephone: 801-737-7600 Fax: 801-627-7694
Enrollment: 465 No. Tchrs: 23
Principal: Jileen Xochimitl
E-mail: xochimitlj@ogdensd.org

37–139 **K–6**
LINCOLN ELEMENTARY SCHOOL
1235 N Canfield, Ogden 84404
Telephone: 801-737-7650 Fax: 801-625-8816
Enrollment: 555 No. Tchrs: 24
Principal: Ross Lunceford
E-mail: luncefordr@ogdensd.org

37–151 **K–6**
JAMES MADISON ELEMENTARY SCHOOL
2563 Monroe, Ogden 84401
Telephone: 801-737-8200 Fax: 801-627-7606
Enrollment: 573 No. Tchrs: 28
Principal: Shannon Wilcox
E-mail: wilcoxs@ogdensd.org

37–158 **K–6**
NEW BRIDGE ELEMENTARY SCHOOL

2150 Jefferson Avenue, Ogden 84401
Telephone: NA Fax: NA
Enrollment: NA No. Tchrs: NA
Principal: Vincent Ardizzone
E-mail: ardizzonev@ogdensd.org

37–163 K–6
ODYSSEY ELEMENTARY SCHOOL
375 Goddard Street, Ogden 84403
Telephone: 801-737-8400 Fax: 801-737-8511
Enrollment: 593 No. Tchrs: 28
Principal: Leanne Rich
E-mail: richl@ogdensd.org

37–167 K–6
POLK ELEMENTARY SCHOOL
2615 Polk Ave, Ogden 84401
Telephone: 801-737-8300 Fax: 801-625-8829
Enrollment: 324 No. Tchrs: 15
Principal: Maridee Harrison
E-mail: harrisonm@ogdensd.org

37–174 K–6
SHADOW VALLEY ELEMENTARY SCHOOL
4911 S 1500 E, Ogden 84403
Telephone: 801-737-8150 Fax: NA
Enrollment: 578 No. Tchrs: 24
Principal: Suzanne Bolar
E-mail: bolars@ogdensd.org

37–175 K–6
TAYLOR CANYON ELEMENTARY SCHOOL
2130 Taylor Avenue, Ogden 84401
Telephone: 801-737-8950 Fax: 801-737-8957
Enrollment: 439 No. Tchrs: 20
Principal: Bev Jenson
E-mail: jensonb@ogdensd.org

37–179 K–6
THOMAS O. SMITH ELEMENTARY SCHOOL
3295 Gramercy Ave, Ogden 84403
Telephone: 801-737-8350 Fax: 801-627-7660
Enrollment: 547 No. Tchrs: 24
Principal: Terry Humphreys
E-mail: humphreyst@ogdensd.org

37–183 K–6
WASATCH ELEMENTARY SCHOOL
3370 Polk Ave, Ogden 84403
Telephone: 801-737-8450 Fax: 801-627-7685
Enrollment: 385 No. Tchrs: 16
Principal: Donna Corby
E-mail: corbyd@ogdensd.org

JUNIOR HIGH SCHOOLS

37–409 7–9
HIGHLAND JR HIGH SCHOOL
325 Gramercy Ave, Ogden 84404
Telephone: 801-737-7700 Fax: 801-625-8860
Enrollment: 862 No. Tchrs: 38
Principal: Stacey Briggs
Asst. Principal: Halie Vaughan
E-mail: briggss@ogdensd.org

37–411 7–9
MOUND FORT JR HIGH SCHOOL
1400 Mound Fort Dr, Ogden 84404
Telephone: 801-737-7800 Fax: 801-625-8993
Enrollment: 734 No. Tchrs: 32
Principal: Bryan Becherini
Asst. Principal: Cheryl Rankin
E-mail: becherinib@ogdensd.org

37–415 7–9
MOUNT OGDEN JR HIGH SCHOOL
3260 Harrison Blvd, Ogden 84403
Telephone: 801-737-8600 Fax: 801-627-7641
Enrollment: 893 No. Tchrs: 37
Principal: Tracy Vandeventer
Asst. Principal: Steve Merkley
E-mail: vandeventert@ogdensd.org

HIGH SCHOOLS

37–703 10–12
BEN LOMOND HIGH SCHOOL
1080 9th Street, Ogden 84404
Telephone: 801-737-7900 Fax: 801-625-1138
Enrollment: 1,253 No. Tchrs: 57
Principal: Dale Wilkinson
Asst. Principal: Jennifer Thornell
E-mail: wilkinsond@ogdensd.org

37–707 10–12
OGDEN HIGH SCHOOL
2828 Harrison Blvd, Ogden 84403
Telephone: 801-737-8673 Fax: 801-392-7338
Enrollment: 1,310 No. Tchrs: 57
Principal: Luke Rasmussen
Asst. Principal: Jay Seese
Asst. Principal: Cynthia Smith
E-mail: rasmussenl@ogdensd.org

SPECIAL SCHOOL

37–729 9–12
GEORGE WASHINGTON HIGH SCHOOL
455 28th St, Ogden 84401
Telephone: 801-737-7400 Fax: 801-625-1171
Enrollment: 191 No. Tchrs: 23
Principal: Benjamin Carrier
E-mail: carrierb@ogdensd.org

PARK CITY SCHOOL DISTRICT

2700 Kearns Blvd
Park City, Utah 84060
Telephone: 435-645-5600 Fax: 435-645-5609

PARK CITY

Enrollment: 4,763 Total No. Tchrs: 262
www.pcschools.us

BOARD OF EDUCATION

Ehlers, JJ Vice President
3870 Silver Spur Circle, Park City 84098
Eihausen, Julie Member
7836 N Douglas Drive, Park City 84098
Garrison, Nancy Member
3081 Fairway Hills Court, Park city 84060
Kaplan, Philip Member
1776 Park Avenue #4-407, Park City 84060
Knauer, Tania Member
1741 Little Kate Road, Park City 84060

DISTRICT STAFF

Conley, Ember Superintendent
E-mail: econley@pcschools.us
Chaston, Brent Dir/Transportation
Einhorn, Kathleen Dir/Curr/Inst
Hansen, Todd Dir/Maint & Grnds
Hauber, Todd Business Administrator
McConnell, Tim Dir/HR
Spencer, Gary Purchasing
Strasser, Elizabeth Supv/Food Serv
Van Gorder, Tom Dir/Stud Serv

ELEMENTARY SCHOOLS

22–112
JEREMY RANCH ELEMENTARY SCHOOL **K–5**
3050 Rasmussen Road, Park City 84098
Telephone: 435-645-5670 Fax: 435-645-5679
Enrollment: 538 No. Tchrs: 29
Principal: Shawn Kuennen
E-mail: skuennen@pcschools.us

22–108
McPOLIN ELEMENTARY SCHOOL **K–5**
2270 Kearns Blvd, Park City 84098
Telephone: 435-645-5630 Fax: 435-645-5639
Enrollment: 361 No. Tchrs: 24
Principal: Bob Edmiston
E-mail: bedmiston@pcschools.us

22–104 **K–5**
PARLEY'S PARK ELEMENTARY SCHOOL
4600 Silversprings Dr, Park City 84068
Telephone: 435-645-5620 Fax: 435-645-5629
Enrollment: 550 No. Tchrs: 32
Principal: David Gomez
E-mail: dgomez@pcschools.us

22–116 **K–5**
TRAILSIDE ELEMENTARY SCHOOL
5700 Trailside Dr, Park City 84098
Telephone: 435-645-5680 Fax: 435-645-5689
Enrollment: 541 No. Tchrs: 30

PIUTE

Principal: Robin Williams
E-mail: rwilliams@pcschools.us

MIDDLE SCHOOL

22–308 **6–7**
ECKER HILL MIDDLE SCHOOL
2465 W Kilby Rd, Park City 84098
Telephone: 435-645-5610 Fax: 435-645-5619
Enrollment: 798 No. Tchrs: 45
Principal: Traci Evans
Asst. Principal: Sam Salinas
E-mail: tevans@pcschools.us

JUNIOR HIGH SCHOOL

22–304 **8–9**
TREASURE MOUNTAIN JR HIGH SCHOOL
2530 Kearns Blvd, Park City 84060
Telephone: 435-645-5640 Fax: 435-645-5649
Enrollment: 824 No. Tchrs: 39
Principal: Emily Sutherland
Asst. Principal: Amy Jenkins
E-mail: esutherland@pcschools.us

HIGH SCHOOL

22–704 **10–12**
PARK CITY HIGH SCHOOL
1750 Kearns Blvd, Park City 84060
Telephone: 435-645-5650 Fax: 435-645-5659
Enrollment: 1,151 No. Tchrs: 64
Principal: Bob O'Connor
E-mail: boconnor@pcschools.us

PIUTE SCHOOL DISTRICT

500 North Main
P.O. Box 69
Junction, Utah 84740
Telephone: 435-577-2912 Ext 1 Fax: 435-577-2561
Enrollment: 291 Total No. Tchrs: 26
www.piutek12.org

BOARD OF EDUCATION

Jensen, Erin President
42 W 225 S, Marysvale 84750
Dalton, Rickey Member
125 N 300 W, Junction 84740
Morgan, Marty Vice President
450 E 400 S, Circleville 84723
Morgan, Teresa Member
P.O. Box 202, Circleville 84723
Sudweeks, Joyce Member
217 N Center, Kingston 84743

DISTRICT STAFF

Erickson, Shane — Superintendent
E-mail: shane.erickson@piutek12.org
James, Paul — IT Director
paul.james@piutek12.org
Willis, Koby — Bus. Admin/HR
koby.willis@piutek12.org

ELEMENTARY SCHOOLS

23–104 **K–6**
CIRCLEVILLE ELEMENTARY SCHOOL
300 S Center, Circleville 84723
Telephone: 435-577-2912 Ext. 3 Fax: 435-577-2927
Enrollment: 102 No. Tchrs: 9
Teaching Principal: Terecea Westwood
E-mail: terecea.westwood@piutek12.org
Teaching Assistant: Eugene King
E-mail: eugene.king@piutek12.org

23–112 **K–6**
OSCARSON ELEMENTARY SCHOOL
160 W Sevier Ave, Marysvale 84750
Telephone: 435-326-4341 Ext. 4 Fax: 435-326-4247
Enrollment: 39 No. Tchrs: 4
Head Teacher: Jodi Johnson
E-mail: jodi.johnson@piutek12.org

HIGH SCHOOL

23–708 **7–12**
PIUTE HIGH SCHOOL
550 N 100 W, Junction 84740
Telephone: 855-577-2912 Ext 2 Fax: 435-577-2512
Enrollment: 150 No Tchrs: 13
Principal: Kennedy Sylvester
E-mail: kennedy.sylvester@piutek12.org

PROVO CITY SCHOOL DISTRICT

280 West 940 North
Provo, Utah 84604
Telephone: 801-374-4800 Fax: 801-374-4808
Enrollment: 16,983 Total No. Tchrs: 672
www.provo.edu

BOARD OF EDUCATION

Jensen, McKay — Vice President
1569 Willow Lane, Provo 84604
E-mail: mckayj@provo.edu
Judkins, Marsha — Member
838 N 2400 W, Provo 84601
E-mail: marshaj@provo.edu
Kaufusi, Michelle — Member
3081 Comanche Lane, Provo 84604
E-mail: michellek@provo.edu
Murray, Taz — Member
3373 Pebble Lane, Provo 84604
E-mail: tazm@provo.edu
Pettersson, Jim — Member
651 N 850 W, Provo 84601
E-mail: petterji@uvu.edu
Poulsen, Shannon — Member
720 S 1350 E, Provo 84606
E-mail: shannonp@provo.edu
Rash, Julie — President
1424 W 430 S, Provo 84601
E-mail: julier@provo.edu

DISTRICT STAFF

Rittel, Keith — Superintendent
E-mail: keithr@provo.edu
Anderson, Morgan — Dir/Spec Ed
Bryant, Stefanie — Business Administrator
Cox, Jason — Exec. Dir/Human Resources
Dayley, Devyn — Dir/Accounting
Duncan, Chad — Dir/Technology
Ferguson, Jared — Dir/Appl Tech/Spec/Science
Fluehe, Tina — Purchasing
Judd, Alex — Exec. Dir/Elementary Education & ESOL
Larson, Laura — Child Nutrition Director
McKee, Dr. Todd — Exec. Dire/Secondary Education
Paulsen, Anne-Marie — Exec. Dir/Teaching & Learning
Paulsen, Eugene — Tech Specialist
Price, Caleb — Communications & Public Relations
Twitchell, Dr. Ron — Math Specialist
Wall, Gary — Dir/Human Resources
Wheeler, Mark — Facilities Director
Wilson, Gary — Assistant Superintendent/Student Services

ELEMENTARY SCHOOLS

38–100 **K–6**
AMELIA EARHART ELEMENTARY SCHOOL
2585 W 200 S, Provo 84601
Telephone: 801-370-4630 Fax: 801-370-4633
Enrollment: 532 No. Tchrs: 30
Principal: Ryan McCarty
E-mail: ryanm@provo.edu

38–101 **K–6**
CANYON CREST ELEMENTARY SCHOOL
4664 N Canyon Rd, Provo 84604
Telephone: 801-221-9873 Fax: 801-221-9989
Enrollment: 538 No. Tchrs: 25
Principal: Darren Johnson
E-mail: darrenj@provo.edu

38–102 **K–6**
EDGEMONT ELEMENTARY SCHOOL
560 E 3650 N, Provo 84604
Telephone: 801-221-9984 Fax: 801-221-9987
Enrollment: 623 No. Tchrs: 31
Principal: Doug Finch
E-mail: douglasf@provo.edu

38–104 **K–6**
FRANKLIN ELEMENTARY SCHOOL

350 S 600 W, Provo 84601
Telephone: 801-374-4925 Fax: 801-374-4886
Enrollment: 472 No. Tchrs: 24
Principal: Kim Hawkins
E-mail: kimha@provo.edu

38–118 K–6
LAKEVIEW ELEMENTARY SCHOOL
2899 W 1390 N, Provo 84601
Telephone: 801-374-4990 Fax: 801-374-4991
Enrollment: 787 No. Tchrs: 33
Principal: Drew Daniels
E-mail: drewd@provo.edu

38–103 K–6
PROVO PEAKS ELEMENTARY SCHOOL
665 E Center Street, Provo 84606
Telephone: 801-374-4940 Fax: 801-374-4982
Enrollment: 592 No. Tchrs: 32
Principal: Geovanni Guzman
E-mail: geog@provo.edu

38–120 K–6
PROVOST ELEMENTARY SCHOOL
629 S 1000 E, Provo 84606
Telephone: 801-374-4960 Fax: 801-374-4962
Enrollment: 464 No. Tchrs: 17
Principal: Dr. Steve Oliverson
E-mail: steveo@provo.edu

38–122 K–6
ROCK CANYON ELEMENTARY SCHOOL
435 E 2320 N, Provo 84604
Telephone: 801-374-4935 Fax: 801-374-5081
Enrollment: 612 No. Tchrs: 27
Principal: Dean Nielson
E-mail: deann@provo.edu

38–123 K–6
SPRING CREEK ELEMENTARY SCHOOL
1740 S Nevada Ave, Provo 84606
Telephone: 801-370-4650 Fax: 801-370-4653
Enrollment: 486 No. Tchrs: 25
Principal: Jill Franklin
E-mail: jillfr@provo.edu

38–124 K–6
SUNSET VIEW ELEMENTARY SCHOOL
1520 W 600 S, Provo 84601
Telephone: 801-374-4950 Fax: NA
Enrollment: 473 No. Tchrs: 25
Principal: Chris Chilcoat
E-mail: chrisc@provo.edu

38–128 K–6
TIMPANOGOS ELEMENTARY SCHOOL
449 N 500 W, Provo 84601
Telephone: 801-374-4955 Fax: 801-374-4958
Enrollment: 758 No. Tchrs: 34
Principal: Carrie Rawlins
E-mail: carrier@provo.edu

PROVO CITY

38–132 K–6
WASATCH ELEMENTARY SCHOOL
1080 N 900 E, Provo 84604
Telephone: 801-374-4910 Fax: 801-374-4912
Enrollment: 944 No. Tchrs: 39
Principal: Rene' Cunningham
E-mail: renec@provo.edu

38–134 K–6
WESTRIDGE ELEMENTARY SCHOOL
1720 W 1460 N, Provo 84604
Telephone: 801-374-4870 Fax: 801-374-4873
Enrollment: 785 No. Tchrs: 35
Principal: Becky Thomas
E-mail: rebekahw@provo.edu

MIDDLE SCHOOLS

38–404 7–8
CENTENNIAL MIDDLE SCHOOL
305 E 2320 N, Provo 84604
Telephone: 801-370-4621 Fax: 801-370-4626
Enrollment: 1,056 No. Tchrs: 46
Principal: Gaye Gibbs
Asst. Principal: Kyle Bates
E-mail: gayeg@provo.edu

38–408 7–8
DIXON MIDDLE SCHOOL
750 W 200 N, Provo 84601
Telephone: 801-374-4980 Fax: 801-374-4884
Enrollment: 847 No. Tchrs: 43
Principal: Jarod Sites
Asst. Principal: John Anderson
E-mail: jarods@provo.edu

HIGH SCHOOLS

38–510 K–6
ESCHOOL AT PROVO SCHOOL DISTRICT
280 W 940 N, Provo 84604
Telephone: 801-374-4814 Fax: 801-370-4606
Enrollment: 2,660 No. Tchrs: 4
Director: Gary Wilson
E-mail: garyw@provo.edu

38–704 9–12
PROVO HIGH SCHOOL
1125 N University Ave, Provo 84604
Telephone: 801-373-6550 Fax: 801-374-4880
Enrollment: 1,924 No. Tchrs: 79
Principal: Karen Brown
Asst. Principal: Seth Hansen
Asst. Principal: Jason Garrison
Asst. Principal: Boyd McAffee
E-mail: karenb@provo.edu

38–712 9–12
TIMPVIEW HIGH SCHOOL
3570 N 650 E, Provo 84604
Telephone: 801-221-9720 Fax: 801-224-4210

Enrollment: 2,058 No. Tchrs: 82
Principal: Fidel Montero
Asst. Principal: Lyndsay Huntsman
Asst. Principal: Ford White
Asst. Principal: Clay Bingham
E-mail: fidelm@provo.edu

SPECIAL SCHOOLS

38–610 **7–12**
EAST BAY POST HIGH SCHOOL
1170 S 350 E, Provo 84601
Telephone: 801-375-0414 Fax: 801-374-8066
Enrollment: 65 No. Tchrs: 3
Director: Bryce Velllinga
E-mail: brycev@provo.edu

38–730 **5–12**
INDEPENDENCE HIGH SCHOOL
636 N Independence Ave, Provo 84601
Telephone: 801-374-4920 Fax: 801-370-4614
Enrollment: 259 No. Tchrs: 28
Principal: TBD
Asst. Principal: Jacob Griffin
E-mail: TBD

38–560 **K–12**
OAK SPRINGS
Utah State Hospital
1300 E Center, Provo 84601
Telephone: 801-374-4858 Fax: 801-374-4999
Enrollment: 48 No. Tchrs: 6
Director: Dennis Meyers
E-mail: dennism@provo.edu

38–740 **9–12**
PROVO ADULT EDUCATION
636 N Independence Ave., Provo 84601
Telephone: 801-374-4840 Fax: 801-374-4816
Enrollment: NA No. Tchrs: 3
Coordinator: Anita Craven
E-mail: anitac@provo.edu

RICH SCHOOL DISTRICT

25 South 100 West
Box 67
Randolph, Utah 84064
Telephone: 435-793-2135 Fax: 435-793-2136
Enrollment: 492 Total No. Tchrs: 32
www.richschool.org

BOARD OF EDUCATION

Cornia, Peter C. President
P.O. Box 33, Randolph 84064
Huefner, Bryce Member
P.O. Box 244, Garden City 84028
Sabey, Scott D. Vice President
P.O. Box 166, Woodruff 84086
Stocks, Andrew Member
P.O. Box 507, Garden City 84028
Wamsley, Eric Member
P.O. Box 67, Laketown 84038
Weston, Monty Member
P.O. Box 175, Randolph 84064

DISTRICT STAFF

Lamborn, Dale Superintendent
E-mail: dlamborn@richschool.org
Clark, Richard Admin/Bus
Esterholdt, Robyn Dir/Trans
Feller, Peggie Supv/Sch Lunch
Johnson, Casey Dir/Technology
Mena, Kati Special Education
Pinkham, Jordan Counselor

ELEMENTARY SCHOOLS

24–110 **K–5**
NORTH RICH ELEMENTARY SCHOOL
P.O. Box 129, Laketown 84038
Telephone: 435-946-3359 Fax: 435-946-3366
Enrollment: 120 No. Tchrs: 7
Principal: Kip Motta
E-mail: kmotta@richschool.org

24–112 **K–5**
SOUTH RICH ELEMENTARY SCHOOL
P.O. Box 67, Randolph 84064
Telephone: 435-793-2135 Fax: 435-793-2136
Enrollment: 112 No. Tchrs: 7
Principal: Dale Lamborn
E-mail: dlamborn@richschool.org

MIDDLE SCHOOL

24–304 **6–8**
RICH MIDDLE SCHOOL
P.O. Box 129, Laketown 84038
Telephone: 435-946-3359 Fax: 435-946-3366
Enrollment: 117 No. Tchrs: 7
Principal: Kip Motta
E-mail: kmotta@richschool.org

HIGH SCHOOL

24–708 **9–12**
RICH HIGH SCHOOL
P.O. Box 278, Randolph 84064
Telephone: 435-793-2365 Fax: 435-793-2375
Enrollment: 143 No. Tchrs: 11
Principal: Rick Larsen
E-mail: rlarsen@richschool.org

SALT LAKE CITY SCHOOL DISTRICT

440 East 100 South
Salt Lake City, Utah 84111-1898

Telephone: 801-578-8599 Fax: 801-578-8248
Enrollment: 23,600 Total No. Tchrs: 1,133
www.slcschools.org

BOARD OF EDUCATION

Bennett, Heather — President
909 S 800 E, Salt Lake City — 84105
Clara, J. Michael — Member
974 S 1400 W, Salt Lake City — 84104
Emery, Rosemary — Member
258 Douglas Street, Salt Lake City — 84102
Ford, Melissa — Member
1941 Browning Avenue, Salt Lake City — 84108
Kennedy, Katherine — Member
601 D Street, Salt Lake City — 84103
Min, Omyya — Student Member
440 E 100 S, Salt Lake City — 84111
Sandberg, Tiffany — Vice President
310 N 1000 W, Salt Lake City — 84116
Swett, Kristi — Member
2256 South King St, Salt Lake City — 84109

DISTRICT STAFF

Cunningham, Lexi — Superintendent
E-mail: lexi.cunningham@slcschools.org
Atwood, Julie — Dir/Elementary School Lead. Support
Barnes, Tyler — Supv/Purchasing
Conley, Brian — Chief School Improvement Officer
Eskelson, Adam — Supv/Fine Arts
Espinoza-Wells, Paula — Intern Coord/Title I
Garritson, Bryon — Dir/HR
Giovacchini, Robyn — Supv/Early Childhood
Grover, Ken — Dir/CTE
Hall, Logan — Interim Adm/Special Assignment/HR
Hall, Tiffany — Supv/Professional Development
Halverson, Shelley — Dir/Special Education
Holmdahl, Mindi — Dir/Student Services
Jimenez, Betty — ALS Coord/Equity & Advocacy
Kearsley, Alan — Dir/Accounting
Knettles, Kim — Coord/Community Education
Kuehl, Barbara — Chief Academic Officer
Madden, Larry — Chief Operations Officer
Manon-Renyolds, Claustina — Supv/Educational Equity
Marriott, Christine — Dir/Assessment & Evaluationt
McIntosh, Holley — Supv/Mathematics
Olsen, Jason — Communications Officer
Orton, Kelly — Dir/Child Nutrition/Trans
Orton, Mozelle — Executive Director/HR
Paterson, Peggy — Coord/Language Arts
Pittam, Rebecca — Dir/Ele. School Lead. Support
Price, JoAnn — Dir/Elemetary School Leadership Support
Quantz, Sam — Chief Information Officer
Roberts, Janet — Business Administrator
Schulte, Paul — Executive Dir/Auxiliary Services
Smith, Kerry — Dir/Budget Dev. & Control
Williams, Michael — Dir/Dev. & External Relations
Yablonovsky, Martin — Supv/Transportation
Zubiate, Ricardo — Dir/Facility Services

SALT LAKE CITY

ELEMENTARY SCHOOLS

36–104 **K–6**
BACKMAN ELEMENTARY SCHOOL
601 N 1500 W, Salt Lake City 84116
Telephone: 801-578-8100 Fax: 801-578-8155
Enrollment: 560 No. Tchrs: 30
Principal: Heather Newell
Asst. Principal: Ruth Jackman
E-mail: heather.newell@slcschools.org

36–108 **K–6**
BEACON HEIGHTS ELEMENTARY SCHOOL
1850 S 2500 E, Salt Lake City 84108
Telephone: 801-481-4814 Fax: 801-481-4900
Enrollment: 482 No. Tchrs: 19
Principal: Rae Louie
E-mail: rae.louie@slcschools.org

36–204 **K–6**
M. LYNN BENNION ELEMENTARY SCHOOL
429 S 800 E, Salt Lake City 84102
Telephone: 801-578-8108 Fax: 801-578-8111
Enrollment: 263 No. Tchrs: 15
Principal: Dahlia Cordova
E-mail: dahlia.cordova@slcschools.org

36–112 **K–6**
BONNEVILLE ELEMENTARY SCHOOL
1145 S 1900 E, Salt Lake City 84108
Telephone: 801-584-2913 Fax: 801-584-2919
Enrollment: 514 No. Tchrs: 23
Principal: Donna Reid
E-mail: donna.reid@slcschools.org

36–124 **K–6**
DILWORTH ELEMENTARY SCHOOL
1953 S 2100 E, Salt Lake City 84108
Telephone: 801-481-4806 Fax: 801-481-4924
Enrollment: 621 No. Tchrs: 27
Principal: Jared Wright
E-mail: jared.wright@slcschools.org

36–132 **K–6**
EDISON ELEMENTARY SCHOOL
466 Cheyenne, Salt Lake City 84104
Telephone: 801-974-8300 Fax: 801-974-8352
Enrollment: 531 No. Tchrs: 31
Principal: Laurie Lacy
Asst. Principal: Carolyn Synan
E-mail: laurie.lacy@slcschools.org

36–136 **K–6**
EMERSON ELEMENTARY SCHOOL
1017 E Harrison Ave (1370 S), Salt Lake City 84105
Telephone: 801-481-4819 Fax: 801-481-4914
Enrollment: 575 No. Tchrs: 28
Principal: April Reynolds
E-mail: april.reynolds@slcschools.org

36–144 **K–6**
ENSIGN ELEMENTARY SCHOOL
775 12th Ave, Salt Lake City 84103
Telephone: 801-578-8150 Fax: 801-578-8107
Enrollment: 343 No. Tchrs: 19
Principal: Bobbie Kirby
E-mail: bobbie.kirby@slcschools.org

36–262 **K–6**
ESCALANTE ELEMENTARY SCHOOL
1810 W 900 N, Salt Lake City 84116
Telephone: 801-578-8496 Fax: 801-578-8499
Enrollment: 445 No. Tchrs: 27
Principal: Liz Gonzalez
Asst. Principal: Erin Anderson
E-mail: liz.gonzalez@slcschools.org

36–148 **K–6**
FRANKLIN ELEMENTARY SCHOOL
1115 W 300 S, Salt Lake City 84104
Telephone: 801-578-8158 Fax: 801-578-8163
Enrollment: 449 No. Tchrs: 26
Principal: Randy Miller
Asst. Principal: Mike Sadler
E-mail: randy.miller@slcschools.org

36–176 **K–6**
HAWTHORNE ELEMENTARY SCHOOL
1675 S 600 E, Salt Lake City 84105
Telephone: 801-481-4824 Fax: 801-481-4927
Enrollment: 428 No. Tchrs: 19
Principal: Marian Broadhead
E-mail: marian.broadhead@slcschools.org

36–180 **K–6**
HIGHLAND PARK ELEMENTARY SCHOOL
1738 E 2700 S, Salt Lake City 84106
Telephone: 801-481-4833 Fax: 801-481-4920
Enrollment: 701 No. Tchrs: 36
Principal: Debora Cluff
E-mail: debora.cluff@slcschools.org

36–184 **K–6**
INDIAN HILLS ELEMENTARY SCHOOL
2496 St. Marys Drive, Salt Lake City 84108
Telephone: 801-584-2908 Fax: 801-584-2932
Enrollment: 451 No. Tchrs: 24
Principal: Earl Arnoldson
E-mail: earl.arnoldson@slcschools.org

36–188 **K–6**
JACKSON ELEMENTARY SCHOOL
750 W 200 N, Salt Lake City 84116
Telephone: 801-578-8165 Fax: 801-578-8172
Enrollment: 496 No. Tchrs: 27
Principal: Jana Edward
Asst. Principal: Michelle Grutter
E-mail: jana.edward@slcschools.org

36–196 **K–6**
LINCOLN ELEMENTARY SCHOOL
1090 S Roberta Street, Salt Lake City 84111
Telephone: 801-578-8180 Fax: 801-578-8188
Enrollment: 435 No. Tchrs: 27
Principal: JaNeal Rodriguez
Asst. Principal: Megan Ause-Carlisle
E-mail: janeal.rodriguez@slcschools.org

36–216 **K–6**
MEADOWLARK ELEMENTARY SCHOOL
497 N Morton Dr, Salt Lake City 84116
Telephone: 801-578-8529 Fax: 801-578-8534
Enrollment: 517 No. Tchrs: 27
Principal: Heidi Greene
Asst. Principal: Adrian Bancroft
E-mail: heidi.greene@slcschools.org

36–160 **K–6**
MOUNTAIN VIEW ELEMENTARY SCHOOL
1380 S Navajo, Salt Lake City 84104
Telephone: 801-974-8315 Fax: 801-974-8332
Enrollment: 597 No. Tchrs: 29
Principal: Ken Limb
Asst. Principal: Chelsea Malouf
E-mail: kenneth.limb@slcschools.org

36–220 **K–6**
NEWMAN ELEMENTARY SCHOOL
1269 N Colorado Street, Salt Lake City 84116
Telephone: 801-578-8537 Fax: 801-578-8544
Enrollment: 438 No. Tchrs: 24
Principal: Debra Andrews
Asst. Principal: Dan Aragon
E-mail: debra.andrews@slcschools.org

36–224 **K–6**
NIBLEY PARK ELEMENTARY SCHOOL
2785 S 800 E, Salt Lake City 84106
Telephone: 801-481-4842 Fax: 801-481-4899
Enrollment: 480 No. Tchrs: 22
Principal: Frances Battle
Asst. Principal: Thomas Luthy
E-mail: frances.battle@slcschools.org

36–140 **K–6**
NORTH STAR ELEMENTARY SCHOOL
1545 N Morton Dr, Salt Lake City 84116
Telephone: 801-578-8448 Fax: 801-578-8445
Enrollment: 622 No. Tchrs: 33
Principal: Nathan Elkins
Asst. Principal: Adrienne Lobato
E-mail: nathan.elkins@slcschools.org

36–242 **K–6**
PARKVIEW ELEMENTARY SCHOOL
970 S Emery St, Salt Lake City 84104-2050
Telephone: 801-974-8304 Fax: 801-974-8329
Enrollment: 396 No. Tchrs: 24
Principal: Valerie Shaw
Asst. Principal: Jessica Vidal
E-mail: valerie.shaw@slcschools.org

SALT LAKE CITY

36–244 **K–6**
RILEY ELEMENTARY SCHOOL
1410 S 800 W, Salt Lake City 84104
Telephone: 801-974-8310 Fax: 801-974-8354
Enrollment: 380 No. Tchrs: 22
Acting Principal: James Martin
Asst. Principal: Rachel Rolf
E-mail: james.martin@slcschools.org

36–252 **K–6**
ROSE PARK ELEMENTARY SCHOOL
1105 W 1000 N, Salt Lake City 84116
Telephone: 801-578-8554 Fax: 801-578-8373
Enrollment: 470 No. Tchrs: 23
Principal: Nicole Warren
E-mail: nicole.warren@slcschools.org

36–268 **K–6**
UINTAH ELEMENTARY SCHOOL
1571 E 1300 S, Salt Lake City 84105
Telephone: 801-584-2940 Fax: 801-584-2944
Enrollment: 565 No. Tchrs: 23
Principal: Ken O'Brien
E-mail: ken.obrien@slcschools.org

36–272 **K–6**
WASATCH ELEMENTARY SCHOOL
30 R Street, Salt Lake City 84103
Telephone: 801-578-8564 Fax: 801-578-8117
Enrollment: 449 No. Tchrs: 21
Principal: Deborah Candler
E-mail: deborah.candler@slcschools.org

36–276 **K–6**
WASHINGTON ELEMENTARY SCHOOL
420 N 200 W, Salt Lake City 84103
Telephone: 801-578-8140 Fax: 801-578-8147
Enrollment: 345 No. Tchrs: 17
Principal: John Kelly
Asst. Principal: Greg Hogan
E-mail: john.kelly@slcschools.org

36–288 **K–6**
WHITTIER ELEMENTARY SCHOOL
1600 S 300 E, Salt Lake City 84115
Telephone: 801-481-4846 Fax: 801-481-4849
Enrollment: 683 No. Tchrs: 31
Principal: Margery Parker
Asst. Principal: Doreen Albiston
E-mail: margery.parker@slcschools.org

MIDDLE SCHOOLS

36–404 **7–8**
BRYANT MIDDLE SCHOOL
40 S 800 E, Salt Lake City 84102
Telephone: 801-578-8118 Fax: 801-578-8125
Enrollment: 393 No.Tchrs: 20
Principal: James Yapias
Asst. Principal: Linda Barth
E-mail: james.yapias@slcschools.org

36–408 **7–8**
CLAYTON MIDDLE SCHOOL
1470 S 1900 E, Salt Lake City 84108
Telephone: 801-481-4810 Fax: 801-481-4884
Enrollment: 724 No. Tchrs: 28
Principal: Linda Richins
Asst. Principal: Tim Porter
E-mail: linda.richins@slcschools.org

36–412 **7–8**
GLENDALE MIDDLE SCHOOL
1430 W Andrew Ave, Salt Lake City 84104
Telephone: 801-974-8320 Fax: 801-974-8356
Enrollment: 816 No. Tchrs: 37
Principal: Chris Gesteland
Asst. Principal: Marissa Zuchetto
Asst. Principal: Michelle Amiot
E-mail: chris.gesteland@slcschools.org

36–416 **7–8**
HILLSIDE MIDDLE SCHOOL
1825 S Nevada, Salt Lake City 84108
Telephone: 801-481-4828 Fax: 801-481-4831
Enrollment: 590 No. Tchrs: 27
Principal: Jane Berntson
Asst. Principal: Monte Eyink
E-mail: jane.bernton@slcschools.org

36–440 **7–8**
NORTHWEST MIDDLE SCHOOL
1730 W 1700 N, Salt Lake City 84116
Telephone: 801-578-8547 Fax: 801-578-8558
Enrollment: 865 No. Tchrs: 41
Principal: Rachel Nance
Asst. Principal: Allison Martin
E-mail: rachel.nance@slcschools.org

HIGH SCHOOLS

36–704 **9–12**
EAST HIGH SCHOOL
840 S 1300 E, Salt Lake City 84102
Telephone: 801-583-1661 Fax: 801-584-2927
Enrollment: 1,923 No. Tchrs: 81
Principal: Greg Maughan
Asst. Principal: Ken DeVries
Asst. Principal: Whitney Watchman
Asst. Principal: Sandra Buendia
Asst. Principal: Jason Kirchner
E-mail: greg.maughan@slcschools.org

36–708 **9–12**
HIGHLAND HIGH SCHOOL
2166 S 1700 E, Salt Lake City 84106
Telephone: 801-484-4343 Fax: 801-481-4893
Enrollment: 1,643 No. Tchrs: 68
Principal: Chris Jenson
Asst. Principal: Mary Lane Grisley
Asst. Principal: Katie Leremia
E-mail: chris.jenson@slcschools.org

36–748 **9–12**
INNOVATIONS HIGH SCHOOL
1633 S Edison, Salt Lake City 84115
Telephone: 801-481-4946 Fax: 801-584-2927
Enrollment: 359 No. Tchrs: 19
Principal: Kenneth Grover
Asst. Principal: Tara Radmall
E-mail: ken.grover@slcschools.org

36–716 **9–12**
WEST HIGH SCHOOL
241 N 300 W, Salt Lake City 84103
Telephone: 801-578-8500 Fax: 801-578-8516
Enrollment: 2,381 No. Tchrs: 97
Principal: Paul Sagers
Asst. Principal: Christine Pittam
Asst. Principal: Jeremy Chatterton
Asst. Principal: Pam Pedersen
Asst. Principal: Mele Taukei'aho
E-mail: paul.sagers@slcschools.org

ALTERNATIVE SCHOOL

36–750 **7–12**
HORIZONTE INSTRUCTION & TRAINING CTR (Year-Round)
1234 S Main, Salt Lake City 84101-3117
Telephone: 801-578-8574 Fax: 801-578-8577
Enrollment: 645 No. Tchrs: 40
Principal: Joshua Bell
Asst. Principal: David Chavez
Asst. Principal: Haloti Liava'a
E-mail: joshua.bell@slcschools.org

SPECIAL SCHOOL

36–826
CHILDREN BEHAVIOR THERAPY UNIT **K–6**
780 S Guardsman Way, Salt Lake City 84108
Telephone: 801-481-4957 Fax: NA
Enrollment: 25 No. Tchrs: 3

SAN JUAN SCHOOL DISTRICT

200 North Main
Blanding, Utah 84511
Telephone: 435-678-1200 Fax: 435-678-1272
Enrollment: 2,975 Total No. Tchrs: 170
www.sjsd.org

BOARD OF EDUCATION

Boyle, Bill Member
P.O. Box 879, Monticello 84535
bboyle@sjsd.org
Christiansen, Debbie President
617 S 200 E, Blanding 84511
dchristiansen@sjsd.org
Dee, Elsie Member
P.O. Box 157, Montezuma Creek 84534
edee@sjsd.org
Shumway, Merri Vice President
2949 N. Blue Mt. Dr, Blanding 84511
mshumway@sjsd.org
Yellowman, Nelson Member
P. O. Box 360-415, Monument Valley 84536
nyellowman@sjsd.org

DISTRICT STAFF

Lyman, Edward Superintendent
E-mail: elyman@sjsd.org
Davis, Colby Mgr/Buildings/Grounds
Decker, Josh Dir/Technology
Done, Anthony P. Dir/Spec Ed Programs
Fredericks, Anna Dir/Food Services
Hosler, Kyle S. Admin/Bus
Johnson, Lynnette A. Dir/Student Service
Knight, Debbie Supv/Transportation
Long, Clayton Dir/Bilingual/JOM
Mantz, Albert Dir/Human Resources
Nielson, Ron T. Dir/Elementary Education
Purcell, Bonnie Coord/Reading

ELEMENTARY SCHOOLS

25–104 **K–5**
BLANDING ELEMENTARY SCHOOL
302 S 100 W, Blanding 84511
Telephone: 435-678-1871 Fax: 435-678-1877
Enrollment: 508 No. Tchrs: 26
Principal: Mark Burge
E-mail: mburge@sjsd.org

25–108 **K–6**
BLUFF ELEMENTARY SCHOOL
P.O. Box 130, Bluff 84512
Telephone: 435-678-1296 Fax: 435-678-1297
Enrollment: 117 No. Tchrs: 8
Principal: Barbara Silversmith
E-mail: bsilversmith@sjsd.org

25–124 **K–4**
LA SAL ELEMENTARY SCHOOL
P.O. Box 367, La Sal 84530
Telephone: 435-678-1292 Fax: 435-678-1293
Enrollment: 12 No. Tchrs: 2
Head Teacher: Shelly S. Thayn
E-mail: sthayn@sjsd.org

25–136 **K–6**
MONTEZUMA CREEK ELEMENTARY SCHOOL
Box 630, Montezuma Creek 84534
Telephone: 435-678-1261 Fax: 435-678-1850
Enrollment: 245 No. Tchrs: 15
Principal: Boyd Silversmith
E-mail: bsilversmith@sjsd.org

25–140 **K–6**
MONTICELLO ELEMENTARY SCHOOL

P.O. Box 189, Monticello 84535
Telephone: 435-678-1180 Fax: 435-678-1179
Enrollment: 258 No. Tchrs: 13
Principal: Julie Holt
E-mail: jholt@sjsd.org

25–148 **K–6**
TSE'BII' NIDZISGAI ELEMENTARY SCHOOL AT MONUMENT VALLEY
101 W Medical Drive, P.O. Box 360448
Monument Valley 84536
Telephone: 435-678-1286 Fax: 435-678-1244
Enrollment: 273 No. Tchrs: 17
Principal: Kristine Fitzgerald
E-mail: kfitzgerald@sjsd.org

MIDDLE SCHOOL

25–308 **6–8**
ALBERT R. LYMAN MIDDLE SCHOOL
535 N 100 E, Blanding 84511
Telephone: 435-678-1398 Fax: 435-678-1399
Enrollment: 330 No. Tchrs: 17
Principal: Aaron Brewer
Assistant Principal: Paul Murdock
E-mail: abrewer@sjsd.org

HIGH SCHOOLS

25–704 **7–12**
MONTICELLO HIGH SCHOOL
P.O. Box 69, Monticello 84535
Telephone: 435-678-1130 Fax: 435-678-1150
Enrollment: 278 No. Tchrs: 15
Principal: Lewis Whitaker
Asst. Principal: KC Olson
E-mail: lwhitaker@sjsd.org

25–706 **7–12**
MONUMENT VALLEY HIGH SCHOOL
P.O. Box 360008, Monument Valley 84536
Telephone: 435-678-1208 Fax: 435-678-1258
Enrollment: 230 No. Tchrs: 15
Principal: Spencer Singer
Asst. Principal: Devon Gosney
E-mail: ssinger2@sjsd.org

25–712 **9–12**
NAVAJO MOUNTAIN HIGH SCHOOL
P.O. Box 10040, Tonalea, AZ 86044
Telephone: 435-678-1287 Fax: 435-678-1289
Arizona Telephone: 520-672-2400
Enrollment: 31 No. Tchrs: 4
Head Teacher: Gary Rock
E-mail: grock@sjsd.org

25–708 **9–12**
SAN JUAN HIGH SCHOOL
311 N 100 E, Blanding 84511
Telephone: 435-678-1301 Fax: 435-678-1396
Enrollment: 396 No. Tchrs: 22

Principal: Bob Peterson
Asst. Principal: Trevor Olsen
E-mail: bpeterson@sjsd.org

25–710 **7–12**
WHITEHORSE HIGH SCHOOL
P.O. Box 660, Montezuma Creek 84534
Telephone: 435-678-1209 Fax: 435-678-1252
Enrollment: 297 No. Tchrs: 18
Principal: Kim Schaefer
Intern Asst. Principal: Russ Lee
E-mail: kschaefer@sjsd.org

SEVIER SCHOOL DISTRICT

180 East 600 North
Richfield, Utah 84701
Telephone: 435-896-8214 Fax: 435-896-8804
Enrollment: 4,520 Total No. Tchrs: 212
www.seviersd.org

BOARD OF EDUCATION

Hales, Tom	Member
360 W 100 S, Redmond	84652
Hansen, Jack	President
790 S 960 W, Richfield	84701
Johnson, Clint	Member
P.O. Box 304, Redmond	84620
Orr, Richard	Member
405 S 200 E, Monroe	84754
Shaver, Stewart	Member
155 Redview Drive, Richfield	84754

DISTRICT STAFF

Douglas, Cade J.	Superintendent
E-mail: cade.douglas@seviersd.org	
Albrecht, Gail	Asst. Superintendent
Carter, Kari	Accounting/Data Proc
Crane, Lisa	Federal Programs/Special Services
Kyhl, Gary	Spec/HR/Transportation
Lloyd, Chad	Business Administrator
Moore, Michael	Supv/Trans
Morwood, Larry	Supv/Maintenance
Prisbrey, Brent	Spec/Tech
Torgersen, Chet	Dir/Technology Coach
Torok, Kathy	Dir/Sch Lunch
Winn, Shelly	Sch Nurse
Yates, Don	Director/CTE

ELEMENTARY SCHOOLS

26–104 **K–2**
ASHMAN ELEMENTARY SCHOOL
70 N 200 W, Richfield 84701
Telephone: 435-896-8415 Fax: 435-896-6958
Enrollment: 488 No. Tchrs: 19

Principal: Jill Porter
E-mail: jill.porter@seviersd.org

26–116 **K–6**
KOOSHAREM ELEMENTARY SCHOOL
75 E Center, Koosharem 84744
Telephone: 435-638-7303 Fax: 435-638-7516
Enrollment: 38 No. Tchrs: 3
Principal: Alcea Bagley
E-mail: alcea.bagley@seviersd.org

26–120 **K–5**
MONROE ELEMENTARY SCHOOL
40 W Center, Monroe 84754
Telephone: 435-527-4691 Fax: 435-527-4660
Enrollment: 622 No. Tchrs: 26
Principal: Ted Chappell
E-mail: ted.chappell@seviersd.org

26–124 **3–5**
PAHVANT ELEMENTARY SCHOOL
520 N 300 W, Richfield 84701-1701
Telephone: 435-896-4403 Fax: 435-896-9479
Enrollment: 482 No. Tchrs: 20
Principal: Chad Johnson
E-mail: chad.johnson@seviersd.org

26–132 **K–5**
SALINA ELEMENTARY SCHOOL
210 W 300 N, Salina 84654
Telephone: 435-529-7462 Fax: 435-529-7463
Enrollment: 482 No. Tchrs: 20
Principal: Nolan Andersen
E-mail: nolan.andersen@seviersd.org

MIDDLE SCHOOLS

26–310 **6–8**
NORTH SEVIER MIDDLE SCHOOL
135 N 100 W, Salina 84654
Telephone: 435-529-3841 Fax: 435-529-7377
Enrollment: 251 No. Tchrs: 13
Principal: Rod Hinck
E-mail: rod.hinck@seviersd.org

26–330 **6–8**
RED HILLS MIDDLE SCHOOL
400 S 600 W, Richfield 84701
Telephone: 435-896-6421 Fax: 435-896-6423
Cafeteria Telephone: 435-896-5514
Enrollment: 484 No. Tchrs: 21
Principal: Selena Terry
E-mail: selena.terry@seviersd.org

26–320 **6–8**
SOUTH SEVIER MIDDLE SCHOOL
300 E Center, Monroe 84754
Telephone: 435-527-4607 Fax: 435-527-4636
Enrollment: 330 No. Tchrs: 17
Principal: Michael Willes
E-mail: michael.willes@seviersd.org

HIGH SCHOOLS

26–704 **9–12**
NORTH SEVIER HIGH SCHOOL
350 W 400 N, Salina 84654
Telephone: 435-529-3717 Fax: 435-529-7910
Enrollment: 292 No. Tchrs: 16
Principal: Jade Shepherd
E-mail: jade.shepherd@seviersd.org

26–708 **9–12**
RICHFIELD HIGH SCHOOL
495 W Center, Richfield 84701
Telephone: 435-896-8247 Fax: 435-896-8246
Cafeteria Telephone: 435-896-5514
Enrollment: 586 No. Tchrs: 32
Principal: Brent Gubler
Asst. Principal: Richard Barton
E-mail: brent.gubler@seviersd.org

26–712 **9–12**
SOUTH SEVIER HIGH SCHOOL
430 W 100 S, Monroe 84754
Telephone: 435-527-4651 Fax: 435-527-4653
Enrollment: 407 No. Tchrs: 20
Principal: Randy Madsen
E-mail: randy.madsen@seviersd.org

SPECIAL SCHOOLS

26–716 **9–12**
CEDAR RIDGE HIGH
555 W 100 N, Richfield 84701
Telephone: 435-896-9464 Fax: 435-896-9475
Enrollment: 58 No. Tchrs: 6
Principal: George Chappell
E-mail: george.chappell@seviersd.org

26–820 **PK**
RICHFIELD PRESCHOOL
80 W Center, Richfield 84701
Telephone: 435-896-8776 Fax: NA
Enrollment: NA No. Tchrs: NA
Director: Dawnanna Topham
E-mail: dawnanna.topham@seviersd.org

26–600 **9–12**
SEVIER CTE CENTER
53 N 400 W, Richfield 84701
Telephone: 435-633-4989 Fax: NA
Enrollment: NA No. Tchrs: 1
CTE Director: Don Yates
Pathways/WBL: Jennifer Christensen
E-mail: don.yates@seviersd.org

SOUTH SANPETE SCHOOL DISTRICT

39 South Main
Manti, Utah 84642
Telephone: 435-835-2261 Fax: 435-835-2265

Enrollment: 3,157 Total No. Tchrs: 154
www.ssanpete.org

BOARD OF EDUCATION

Olson, Gary Member
158 S 400 E, Ephraim 84627
Frandsen, Kathy Member
P.O. Box 386, Gunnison 84634
Pickett, Kim Member
P.O. Box 222, Gunnison 84634
Olson, Mark Member
501 S Main, Manti 84642
Warren, David Member
363 E 750 S, Ephraim 84627

DISTRICT STAFF

Larsen, Kent Superintendent
E-mail: kent.larsen@ssanpete.org
Anderson, Mark Dir/CTE
Gottfredson, R. Paul Admin/Bus
Knudsen, Analee Supv/Schl Lunch
Squire, Ralph Asst Supt

ELEMENTARY SCHOOLS

27–108 **K–5**
EPHRAIM ELEMENTARY SCHOOL
570 S 300 E, Ephraim 84627
Telephone: 435-283-4171 Fax: 435-283-6892
Enrollment: 526 No. Tchrs: 25
Principal: Gannon Jones
E-mail: gannon.jones@ssanpete.org

27–112 **K–6**
GUNNISON VALLEY ELEMENTARY SCHOOL
550 S 100 E, P.O. Box 369 Gunnison 84634
Telephone: 435-528-7880 Fax: 435-528-7474
Enrollment: 503 No. Tchrs: 25
Principal: Arleen Jensen
E-mail: arleen.jensen@ssanpete.org

27–116 **K–5**
MANTI ELEMENTARY SCHOOL
150 W 100 S, Manti 84642
Telephone: 435-835-2271 Fax: 435-835-2278
Enrollment: 416 No. Tchrs: 21
Principal: Karen Soper
E-mail: karen.soper@ssanpete.org

MIDDLE SCHOOLS

27–304 **6–8**
EPHRAIM MIDDLE SCHOOL
555 S 100 E, Ephraim 84627
Telephone: 435-283-4037 Fax: 435-283-4885
Enrollment: 506 No. Tchrs: 22
Principal: Timothy Miller
Asst. Principal: Lynn Willardson
E-mail: tim.miller@ssanpete.org

27–302 **6–8**
GUNNISON VALLEY MIDDLE SCHOOL
P.O. Box 1090
271 E 600 S, Gunnison 84634
Telephone: 435-528-5337 Fax: 435-528-5397
Enrollment: 240 No. Tchrs: 14
Principal: Alan Peterson
E-mail: alan.peterson@ssanpete.org

HIGH SCHOOLS

27–704 **7–12**
GUNNISON VALLEY HIGH SCHOOL
35 E 600 S, P.O. Box 460, Gunnison 84634-0460
Telephone: 435-528-7256 Fax: 435-528-3556
Enrollment: 338 No. Tchrs: 19
Principal: Trevor Powell
Asst. Principal: Rhett Jackson
E-mail: trevor.powell@ssanpete.org

27–708 **9–12**
MANTI HIGH SCHOOL
100 W 500 N, Manti 84642
Telephone: 435-835-2281 Fax: 435-835-2285
Enrollment: 624 No. Tchrs: 29
Principal: George Henrie
Asst. Principal: John Gillett
E-mail: george.henrie@ssanpete.org

SOUTH SUMMIT SCHOOL DISTRICT

285 East 400 South
Kamas, Utah 84036
Telephone: 435-783-4301 Fax: 435-783-4501
Enrollment: 1,537 Total No. Tchrs: 76
www.ssummit.org

BOARD OF EDUCATION

Blazzard, Debra Member
593 Foothill Drive, Kamas 84036
Hardman, Steven Member
1734 N Hwy 32, Kamas 84036
Hicken, Craig President
P.O. Box 1051, Kamas 84036
Snyder, Jim Member
P.O. Box 857, Kamas 84036
Woolstenhulme, Suni Vice President
P.O. Box 506, Oakley 84055

DISTRICT STAFF

Sorenson, Shad Superintendent
E-mail: ssorenson@ssummit.org
Bigelow, Kip Admin/Bus
Josie, Lucinda Human Resource Manager
Lewis, Kaelyn Accountant
Newman, Trish Administrative Assistant

ELEMENTARY SCHOOL

28–104 **K–4**
SOUTH SUMMIT ELEMENTARY SCHOOL
535 E 300 S, Kamas 84036
Telephone: 435-783-4318 Fax: 435-783-2805
Enrollment: 595 No. Tchrs: 29
Principal: Louise Willoughby
E-mail: lw@ssummit.org

MIDDLE SCHOOL

28–304 **5–8**
SOUTH SUMMIT MIDDLE SCHOOL
355 E 300 S, Kamas 84036
Telephone: 435-783-4341 Fax: 435-783-2787
Enrollment: 496 No. Tchrs: 24
Principal: Steve Camp
E-mail: scamp@ssummit.org

HIGH SCHOOL

28–704 **9–12**
SOUTH SUMMIT HIGH SCHOOL
45 S 300 E, Kamas 84036
Telephone: 435-783-4313 Fax: 435-783-4765
Enrollment: 440 No. Tchrs: 22
Principal: Wade Woolstenhulme
E-mail: ww@ssummit.org

TINTIC SCHOOL DISTRICT

545 E Main Street
P.O. Box 210
Eureka, Utah 84628
Telephone: 435-433-6363 Fax: 435-433-6643
Enrollment: 258 Total No. Tchrs: 17
www.tintic.k12.ut.us

BOARD OF EDUCATION

Barlow, Ronald Member
P.O. Box 203, Eureka 84628
Boswell, Janice Vice President
P.O. Box 154, Eureka 84628
Nelson, Ronald President
P.O. Box 14, Eureka 84628
Reil, John Member
HC 61 Box 620, Wendover 84083
Wall, Helen Member
P.O. Box 46, Eureka 84628

DISTRICT STAFF

Hughes, Kodey Superintendent
E-mail: khughes@tintic.org
Jones, Becky Admin Asst
Snell, Jeremy Admin/Bus

ELEMENTARY SCHOOLS

29–108 **PK–6**
EUREKA ELEMENTARY SCHOOL
P.O. Box 170, Eureka 84628
Telephone: 435-433-6927 Fax: 435-433-6622
Enrollment: 101 No. Tchrs: 7
Principal: Brian Ward
E-mail: bward@tintic.org

29–112 **PK–6**
WEST DESERT ELEMENTARY SCHOOL
440 Trout Creek (Via Wendover) 84083
Telephone: 435-693-3193 Fax: 435-693-3193
Enrollment: 11* No. Tchrs: 1
Teacher: Mario Johnson
E-mail: mjohnson@tintic.org
*Enrollment includes out-of-state students.

HIGH SCHOOLS

29–704 **7–12**
TINTIC HIGH SCHOOL
P.O. Box 230, Eureka 84628
Telephone: 435-433-6939 Fax: 435-433-6845
Enrollment: 132 No. Tchrs: 8
Administrator: Greg Thornock
E-mail: gthornock@tintic.org
Administrator: Karen Kramer
E-mail: kkramer@tintic.org

29–708 **7–12**
WEST DESERT HIGH SCHOOL
440 Trout Creek (Via Wendover) 84083
Telephone: 435-693-3112 Fax: 435-693-3112
Enrollment: 14* No. Tchrs: 2
Principal: Kodey Hughes
E-mail: khughes@tintic.org
*Enrollment includes out-of-state students.

TOOELE SCHOOL DISTRICT

92 S Lodestone Way
Tooele, Utah 84074
Telephone: 435-833-1900 Fax: 435-833-1912
Enrollment: 13,988 Total No. Tchrs: 604
www.tooeleschools.org

BOARD OF EDUCATION

Bryan, Scott Member
792 Aspen Way, Tooele 84074
Holt, Julia Member
860 Upland Dr, Tooele 84074
Jensen, Carol Vice President
5373 Oswego Lane, Erda 84074
Manzione, Maresa President
1979 N 120 W, Tooele 84074
Mouritsen, Alan Member
477 S Gold Dust Road, Grantsville 84029

TOOELE

Nelson, Karen — Member
164 S 800 E, Grantsville — 84029
Taylor, Kathy — Member
44 Kelsey View Drive, Tooele — 84074

DISTRICT STAFF

Rogers, Scott A. — Superintendent
E-mail: srogers@tooeleschools.org
Abraham, Larry — Dir/Federal Programs
Beacham, Dave — Supv/Maintenance
Bushek, Debra — Dir/Assessment & Curriculum
Christensen, Terry — Dir/HR
Coon, JoAn — Dir/Elementary Education
Denson, Marie — Dir/Communications
Jackson, Mat — Director/Special Education
Langston, Jim — Dir/Technology Information
Mau, Brandee — Coordinator/DLI
Oborn, Marianne — Dir/CTE
Pitt, Doelene — Assistant Superintendent
Reynolds, Lark — Business Administrator
Roberts, Elva — Supv/Food Serv
Strain, Danny Hal — Dir/Secondary Education
Valdez, Diane — Assistant to Superintendent

ELEMENTARY SCHOOLS

30–102 — **K-6**
COPPER CANYON ELEMENTARY
1600 N Broadway, Tooele — 84074
Telephone: 435-843-3820 — Fax: 435-843-3824
Enrollment: 612 — No. Tchrs: 25
Principal: Linda Clegg
E-mail: lclegg@tooeleschools.org

30–600 — **K–12**
DUGWAY SCHOOL
Bldg 5010 School Street, Dugway — 84022
Telephone: 435-831-4090 — Fax: 435-831-4091
Enrollment: 58 — No. Tchrs: 5
Principal: Jeff Wyatt
E-mail: jwyatt@tooeleschools.org

30–108 — **K–6**
GRANTSVILLE ELEMENTARY SCHOOL
50 S Park Street, Grantsville — 84029
Telephone: 435-884-9991 — Fax: 435-884-9992
Enrollment: 708 — No. Tchrs: 30
Principal: Jeff Zaleski
E-mail: jzaleski@tooeleschools.org

30–116 — **K–6**
IBAPAH ELEMENTARY SCHOOL
116 Eagles Nest, Ibapah — 84034
Telephone: 435-234-1113 — Fax: 435-234-1175
Enrollment: 31 — No. Tchrs: 2
Principal: Heather Castagno
E-mail: hcastagno@tooeleschools.org

30–128 — **K–6**
MIDDLE CANYON ELEMENTARY SCHOOL
751 E 1000 N, Tooele — 84074
Telephone: 435-833-1906 — Fax: 435-843-3802
Enrollment: 577 — No. Tchrs: 25
Principal: Jerri Sagers
E-mail: jsagers@tooeleschools.org

30–132 — **K–6**
NORTHLAKE ELEMENTARY SCHOOL
268 N Coleman, Tooele — 84074
Telephone: 435-833-1940 — Fax: 435-833-1943
Enrollment: 531 — No. Tchrs: 26
Principal: Renee Milne
E-mail: rmilne@tooeleschools.org

30–134 — **K–6**
OVERLAKE ELEMENTARY SCHOOL
2052 N 170 W, Tooele — 84074
Telephone: 435-843-3805 — Fax: 435-843-3809
Enrollment: 590 — No. Tchrs: 24
Principal: Jonathan Marble
E-mail: jmarble@tooeleschools.org

30–124 — **K–6**
ROSE SPRINGS ELEMENTARY SCHOOL
5349 N Insbrook Place, Stansbury Park — 84074
Telephone: 435-833-9015 — Fax: 435-833-9207
Enrollment: 664 — No. Tchrs: 28
Principal: Lori Buhr
E-mail: lbuhr@tooeleschools.org

30–138 — **K–6**
SETTLEMENT CANYON ELEMENTARY SCHOOL
935 W Timpie Road, Tooele — 84074
Telephone: 435-882-4597 — Fax: 435-882-0760
Enrollment: 587 — No. Tchrs: 26
Principal: Betsy Swynenburg
E-mail: bswynenburg@tooeleschools.org

30–140 — **K–6**
ANNA SMITH ELEMENTARY SCHOOL
P.O. Box 879, Wendover — 84083
Telephone: 435-665-0470 — Fax: 435-665-7562
Enrollment: 279 — No. Tchrs: 15
Principal: Heather Castagno
E-mail: hcastagno@tooeleschools.org

30–120 — **K–6**
STANSBURY PARK ELEMENTARY SCHOOL
485 Country Club Dr, Stansbury Park — 84074
Telephone: 435-833-1968 — Fax: 435-833-1972
Enrollment: 763 — No. Tchrs: 31
Principal: Gina Ruiz
E-mail: gruiz@tooeleschools.org

30–150 — **K–6**
STERLING ELEMENTARY SCHOOL
251 N 1st Street, Tooele — 84074
Telephone: 435-833-1961 — Fax: 435-833-1965
Enrollment: NA — No. Tchrs: NA
Principal: Andy Peterson
E-mail: apeterson@tooeleschools.org

30–136 **K–6**
VERNON ELEMENTARY SCHOOL
70 N Main, Vernon 84080
Telephone: 435-839-3433 Fax: 435-839-3433
Enrollment: 26 No. Tchrs: 2
Principal: Jeff Wyatt
E-mail: jwyatt@tooeleschools.org

30–142 **K–6**
WEST ELEMENTARY SCHOOL
451 W 300 S, Tooele 84074
Telephone: 435-833-1931 Fax: 435-833-1933
Enrollment: 400 No. Tchrs: 16
Principal: Clint Poole
E-mail: cpoole@tooeleschools.org

30–146 **K–6**
WILLOW ELEMENTARY SCHOOL
439 S Willow St, Grantsville 84029
Telephone: 435-884-4527 Fax: 435-884-4531
Enrollment: 694 No. Tchrs: 28
Principal: Angie Gillette
E-mail: agillette@tooeleschools.org

JUNIOR HIGH SCHOOLS

30–308 **7–8**
GRANTSVILLE JR HIGH SCHOOL
318 S Hale, Grantsville 84029
Telephone: 435-884-4510 Fax: 435-884-4513
Enrollment: 439 No. Tchrs: 21
Principal: Charles Mohler
E-mail: cmohler@tooeleschools.org

30–408 **7–8**
CLARKE N. JOHNSEN JR HIGH SCHOOL
2152 N 400 W, Tooele 84074
Telephone: 435-833-1939 Fax: 435-843-3816
Enrollment: 835 No. Tchrs: 39
Principal: Jared Small
Asst. Principal: Mark Brunsdale
E-mail: jsmall@tooeleschools.org

30–404 **7–8**
TOOELE JR HIGH SCHOOL
411 W Vine Street, Tooele 84074
Telephone: 435-833-1921 Fax: 435-833-1923
Enrollment: 852 No. Tchrs: 42
Principal: Bill Gochis
Asst. Principal: Dave Whiting
E-mail: bgochis@tooeleschools.org

HIGH SCHOOLS

30–600 **K–12**
DUGWAY SCHOOL
Bldg 5010 School Street, Dugway 84022
Telephone: 435-831-4090 Fax: 435-831-4091
Enrollment: 66 No. Tchrs: 9
Principal: Jeff Wyatt
E-mail: jwyatt@tooeleschools.org

30–708 **9–12**
GRANTSVILLE HIGH SCHOOL
155 E Cherry Street, Grantsville 84029
Telephone: 435-884-4500 Fax: 435-884-4519
Enrollment: 809 No. Tchrs: 37
Principal: Mark Ernst
Asst. Principal: Kenna Aagard
E-mail: mernst@tooeleschools.org

30–720 **9–12**
STANSBURY HIGH SCHOOL
5300 N Aberdeen Lane, Stansbury Park 84074
Telephone: 435-882-2479 Fax: 435-882-4049
Enrollment: 1,605 No. Tchrs: 68
Principal: Gailynn Warr
Asst. Principal: Kalem Norton
Asst. Principal: Andy Carlsen
E-mail: gwarr@tooeleschools.org

30–712 **9–12**
TOOELE HIGH SCHOOL
301 W Vine Street, Tooele 84074
Telephone: 435-833-1978 Fax: 435-833-1984
Enrollment: 1,691 No. Tchrs: 75
Principal: Jeff Hamm
Asst. Principal: Travis McCluskey
Asst. Principal: Donna Goss
E-mail: jhamm@tooeleschools.org

30–714 **7–12**
WENDOVER HIGH SCHOOL
Box 610, Wendover 84083
Telephone: 435-665-2343 Fax: 435-665-7706
Enrollment: 181 No. Tchrs: 14
Principal: Clint Spindler
E-mail: cspindler@tooeleschools.org

SPECIAL SCHOOLS

30–740 **9–12**
BLUE PEAK HIGH SCHOOL/COMMUNITY LEARNING CENTER
211 S Tooele Blvd, Tooele 84074
Telephone: 435-833-8700 Fax: 435-833-8785
Enrollment: 112 No. Tchrs: 13
Principal: Bryce Eardley
Asst. Principal: Kendall Topham
E-mail: beardley@tooeleschools.org

30–101 **PK**
EARLY LEARNING CENTER
555 E Vine, Tooele 84074
Telephone: 435-833-1966 Fax: 435-833-1998
Enrollment: NA No. Tchrs: 2
Principal: Dee Ann Hall
E-mail: dhall@tooeleschools.org

UINTAH

UINTAH SCHOOL DISTRICT

635 West 200 South
Vernal, Utah 84078
Telephone: 435-781-3100 Fax: 435-781-3107
Enrollment: 7,287 Total No. Tchrs: 323
www.uintah.net

BOARD OF EDUCATION

Bartlett, Resha R.	Member
250 E 4000 S, Vernal	84078
Bills, Sharon E.	Member
2614 N 250 W, Vernal	84078
Caldwell, K. Mark	President
3081 W 500 S, Vernal	84078
Gilroy, Greg L.	Vice President
704 W 2500 S, Vernal	84078
Huber, Allen	Member
P.O. Box 263, Lapoint	84039

DISTRICT STAFF

Dockins, Mark	Superintendent
E-mail: mark.dockins@uintah.net	
Anderson, Derek	Admin/Bus, Dir/Maintenance
Bunderson, Kent	Dir/Connections, Coord/CTE Dir/Food, Dir/Transportation
Deets, Shannon	Dir/Student Services, Coord/Spec. Edu
Hardman, Sherry	Coord/Foods
Hatch, Lance	Dir/Human Resources
John, David	Psychologist
Johnson, Ed	Coord/Transportation
Leyba, Jayme	Dir/Curr & Inst, Dir/Technology
Mansfield, Kent	Coord/Technology
McKea, Andrea	Dir/Youth in Custody
Richins, Shawn	Coord/Maintenance

ELEMENTARY SCHOOLS

31–100 **K–5**
ASHLEY ELEMENTARY SCHOOL
350 N 1150 W, Vernal 84078
Telephone: 435-781-3170 Fax: 435-781-3178
Enrollment: 653 No. Tchrs: 29
Principal: Carrie Weldon
E-mail: carrie.weldon@uintah.net

31–110 **K–5**
DAVIS ELEMENTARY SCHOOL
4101 S 2500 E, Vernal 84078
Telephone: 435-781-3155 Fax: 435-781-3193
Enrollment: 601 No. Tchrs: 25
Principal: Rick Johnson
E-mail: rick.johnson@uintah.net

31–114 **K–5**
DISCOVERY ELEMENTARY
650 W 1200 S, Vernal 84078
Telephone: 435-781-3146 Fax: 435-781-3147
Enrollment: 698 No. Tchrs: 31
Principal: Tammy Christensen
E-mail: tammy.christensen@uintah.net

31–115 **K–8**
EAGLE VIEW ELEMENTARY SCHOOL
301 N 5750 E, Roosevelt 84066
Telephone: 435-722-2247 Fax: 435-722-2240
Enrollment: 483 No. Tchrs: 26
Principal: Robert Stearmer
Asst. Principal: Chris Jones
E-mail: robert.stearmer@uintah.net

31–116 **K–6**
LAPOINT ELEMENTARY SCHOOL
HC 67 Box 151 East, Lapoint 84039
Telephone: 435-247-2637 Fax: 435-247-2639
Enrollment: 256 No. Tchrs: 12
Principal: Dennis Atkin
E-mail: dennis.atkin@uintah.net

31–120 **K–5**
MAESER ELEMENTARY SCHOOL
2670 W 1000 N, Vernal 84078
Telephone: 435-781-3160 Fax: 435-781-3162
Enrollment: 623 No. Tchrs: 27
Principal: Denise Williams
E-mail: denise.williams@uintah.net

31–124 **K–5**
NAPLES ELEMENTARY SCHOOL
635 W 200 S, Vernal 84078
Telephone: 435-781-3150 Fax: 435-781-3152
Enrollment: 602 No. Tchrs: 28
Principal: Deborah Chatham
E-mail: deborah.chatham@uintah.net

MIDDLE SCHOOLS

31–408 **6–8**
UINTAH MIDDLE SCHOOL
161 N 1000 W, Vernal 84078
Telephone: 435-781-3130 Fax: 435-781-3134
Enrollment: 693 No. Tchrs: 34
Principal: Kathleen Hawkins
Asst. Principal: Scott Dowling
E-mail: kathleen.hawkins@uintah.net

31–310 **6–8**
VERNAL MIDDLE SCHOOL
721 W 100 S, Vernal 84078
Telephone: 435-781-3140 Fax: 435-781-3143
Enrollment: 823 No. Tchrs: 38
Principal: Mistalyn Leis
Asst. Principal: Cris Labrum
E-mail: mistalyn.leis@uintah.net

HIGH SCHOOL

31–704 **9–12**
UINTAH HIGH SCHOOL
1880 W 500 N, Vernal 84078

Telephone: 435-781-3110 Fax: 435-781-3117
Enrollment: 1,735 No. Tchrs: 70
Principal: Julie Wilde
Asst. Principal: Bill Sivert
Asst. Principal: Cody Reutzel
Asst. Principal: Sharon Shipton
Asst. Principal: Christy Nerdin
E-mail: julie.wilde@uintah.net

SPECIAL SCHOOLS

31–750 **8–12**
ASHLEY VALLEY EDUCATION CENTER
559 N 1700 W, Vernal 84078
Telephone: 435-781-4675 Fax: 435-781-4679
Enrollment: 90 No. Tchrs: 4
Principal: Andrea McKea
E-mail: andrea.mckea@uintah.net

31–350 **K–8**
UINTAH ONLINE SCHOOL
P. O. Box 274, Vernal 84078
http://uonk12.org/
Telephone: 435-790-1518 Fax: 801-820-3158
Telephone: 435-790-7276
Enrollment: 30 No. Tchrs: 1
Principal: Andrea McKea
E-mail: andrea.mckea@uintah.net

31–810 **PK**
UINTAH SPECIALIZED PRESCHOOL
250 S Vernal Avenue, Vernal 84078
Telephone: 435-781-3125 Fax: NA
Enrollment: NA No. Tchrs: NA
Principal: Tami Chew
E-mail: tami.chew@uintah.net

WASATCH SCHOOL DISTRICT

101 East 200 North
Heber City, Utah 84032
Telephone: 435-654-0280 Fax: 435-654-4714
Enrollment: 6,286 Total No. Tchrs: 277
www.wasatch.edu

BOARD OF EDUCATION

Baird, Blaik Member
3551 Hidden Meadows Ct., Heber City 84032
Davis, Mark President
P.O Box 3, Wallsburg 84082
Horner, Ann Vice President
777 E 600 S, Heber City 84032
Jones, Debbie Member
1050 N Willow Way, Heber City 84032
Sorenson, Shad Member
195 S 80 E, Midway 84049

DISTRICT STAFF

Sweat, Paul Superintendent
E-mail: paul.sweat@wasatch.edu
Buchanan, Karl Dir/Information Technology
Campbell, Eric Dir/Elementary Education
Devenish, Jonathan Accountant/Internal Auditor
Hadlock, Kristi Supv/Transportation
Harrison, Francis Supv/Maint
Johansen, Keith Bus. Administrator
Judd, James Dir/HR
Springer, Benjamin Coord/Special Education
Sweat, Paul Dir/Secondary Education
Tanner, Suzanne School Health Nurse
Tesch, Dennis Pool Supervisor
Watt, Jason Dir/CTE, Student Services
Wilkins, Darren Supv/Food Svcs

ELEMENTARY SCHOOLS

32–106 **K–4**
HEBER VALLEY ELEMENTARY SCHOOL
730 S 600 W, Heber City 84032
Telephone: 435-654-0112 Fax: 435-654-7540
Enrollment: 665 No. Tchrs: 33
Principal: DeAnna Lloyd
E-mail: deanna.lloyd@wasatch.edu

32–108 **K–4**
MIDWAY ELEMENTARY SCHOOL
225 S 100 E, Midway 84049
Telephone: 435-654-0472 Fax: 435-654-7426
Enrollment: 590 No. Tchrs: 27
Principal: Brian Thorne
E-mail: brian.thorne@wasatch.edu

32-114 **K–4**
OLD MILL ELEMENTARY SCHOOL
1600 E 980 S, Heber City 84032
Telephone: 435-657-3130 Fax: 435-654-9055
Enrollment: 627 No. Tchrs: 29
Principal: Stephanie Discher
E-mail: stephanie.discher@wasatch.edu

32–110 **K–4**
J. R. SMITH ELEMENTARY SCHOOL
235 E 500 N, Heber City 84032
Telephone: 435-654-2201 Fax: 435-654-0167
Enrollment: 506 No. Tchrs: 27
Principal: Ryan Brown
E-mail: ryan.brown@wasatch.edu

MIDDLE SCHOOL

32–310 **7–8**
ROCKY MOUNTAIN MIDDLE SCHOOL
800 W School House Way, Heber City 84032
Telephone: 435-654-9350 Fax: 435-654-9343
Enrollment: 990 No. Tchrs: 42
Principal: Justin Kelly

Asst. Principal: Katie Cummings
E-mail: justin.kelly@wasatch.edu

INTERMEDIATE SCHOOL

32–212 **5–6**
TIMPANOGOS INTERMEDIATE SCHOOL
200 E 800 S, Heber City 84032
Telephone: 435-654-0550 Fax: 435-654-0622
Enrollment: 1,014 No. Tchrs: 45
Principal: David McNaughtan
Asst. Principal: Jennie Mecham
E-mail: david.mcnaughtan@wasatch.edu

HIGH SCHOOL

32–704 **9–12**
WASATCH HIGH SCHOOL
930 S 500 E, Heber City 84032
Telephone: 435-654-0640 Fax: 435-654-3011
Enrollment: 1,894 No. Tchrs: 76
Principal: Shawn Kelly
Asst. Principal: Tod Johnson
Asst. Principal: Claire Mair
Asst. Principal: Adam Hagan
E-mail: shawn.kelly@wasatch.edu

SPECIAL SCHOOL

Adult
WASATCH COUNTY ADULT EDUCATION
Also serving Wasatch & Summit County Jails
180 E 600 S, Heber City 84049
Telephone: 435-654-4231 Fax: 435-657-9465
Enrollment: NA No. Tchrs: NA
Assistant Principal: Jacki Burnham
E-mail: jacki.burnham@wasatch.edu

WASHINGTON SCHOOL DISTRICT

121 West Tabernacle
St. George, Utah 84770
Telephone: 435-673-3553 Fax: 435-673-3216
Enrollment: 28,167 Total No. Tchrs: 1,281
www.washk12.org

BOARD OF EDUCATION

Blake, Kelly Member
485 E Kays Circle, Washington 84780
Brooks, Ralph Interim
48 S Sage Road, Pine Valley 84781
Cox, LaRene Member
1234 E St. James Lane, St. George 84790
Hesson, Laura Member
167 S 1210 W, St. George 84770
Seegmiller, Craig Member
553 E 200 S, St. George 84770
Stirland, David Member

562 S 1530 W, Hurricane 84737
Zockoll, Debbra Member
2920 Ebony Circle, St. George 84790

DISTRICT STAFF

Bergeson, Larry Superintendent
E-mail: larry.bergeson@washk12.org
Ashcraft, Mel Dir/Physical Fac
Barber, LuWayne Dir/Maintenance
Bess, Karen Dir/Student Services
Bills, Brent Admin/Bus
Cox, Lyle Dir/Human Resources
Dunham, Steven Dir/Communications/PR
Ferguson, Brad Dir/Assessment
Fisher, Sheri Dir/Alternative Education
Gardner, David Dir/CTE
Graf, Pam Foundation
Hammer, Craig Executive Dir/Physical Fac
Holmes, Richard Asst. Supt/Secondary Edu
Lundin, Bill Mgr, Warehouse
Petersen, Kathy Dir/Title I
Roberts, Charlie Dir/Technology
Schmutz, Launi Supv/Trans
Sonju, Bob Exec. Dir/K-12 Stud. Learning/Prof. Dev
Stevenson, Cheri Dir/Educator Evaluation
Stucki, Sharon Coord/School Lunch
Syal, Suraj Dir/Special Education
Wilkey, Rex Asst Supt/Elementary Ed

ELEMENTARY SCHOOLS

33–111 **K–5**
ARROWHEAD ELEMENTARY SCHOOL
545 Arrowhead Trail, Santa Clara 84765
Telephone: 435-674-2027 Fax: 435-674-2038
Enrollment: 643 No. Tchrs: 32
Principal: Susan Harrah
E-mail: susan.harrah@washk12.org

33–102 **K–5**
BLOOMINGTON ELEMENTARY SCHOOL
425 Man of War Rd, St. George 84790
Telephone: 435-673-6266 Fax: 435-674-6497
Enrollment: 567 No. Tchrs: 27
Principal: Melissa Lane
E-mail: melissa.lane@washk12.org

33–105 **K–5**
BLOOMINGTON HILLS ELEMENTARY SCHOOL
919 E Brigham Rd, St. George 84790
Telephone: 435-674-6495 Fax: 435-652-4703
Enrollment: 555 No. Tchrs: 26
Principal: Michelle North
E-mail: michelle.north@washk12.org

33–107 **K–5**
CORAL CANYON ELEMENTARY SCHOOL
3435 Canyon Crest Ave., Washington 84780
Telephone: 435-652-4787 Fax: 435-652-4792
Enrollment: 521 No. Tchrs: 26

Principal: Jennifer Eggleston
E-mail: jennifer.eggleston@washk12.org

33–110 **K–5**
CORAL CLIFFS ELEMENTARY SCHOOL
2040 W 2000 N, St. George 84770
Telephone: 435-652-4712 Fax: 435-652-4716
Enrollment: 547 No. Tchrs: 26
Principal: Amy Wilcox
E-mail: amy.wilcox@washk12.org

33–147 **K–5**
CRIMSON VIEW ELEMENTARY SCHOOL
2835 E 2000 S, St. George 84790
Telephone: 435-634-7000 Fax: 435-652-4713
Enrollment: 661 No. Tchrs: 28
Principal: Nate Esplin
E-mail: nathan.esplin@washk12.org

33–108 **K–5**
DIAMOND VALLEY ELEMENTARY SCHOOL
1411 W Diamond Valley Dr, St. George 84770
Telephone: 435-574-2009 Fax: 435-574-2013
Enrollment: 289 No. Tchrs: 13
Principal: Dan Trimble
E-mail: daniel.trimble@washk12.org

33–103 **K–5**
DIXIE SUN ELEMENTARY SCHOOL
1795 W 1230 N, St. George 84770
Telephone: 435-673-8978 Fax: 435-673-6303
Enrollment: 487 No. Tchrs: 25
Principal: Kim Heki
E-mail: kim.heki@washk12.org

33–116 **K–5**
EAST ELEMENTARY SCHOOL
453 S 600 E, St. George 84770
Telephone: 435-673-6191 Fax: 435-673-6248
Enrollment: 564 No. Tchrs: 29
Principal: Teria Mortensen
E-mail: teria.mortensen@washk12.org

33–104 **K–6**
ENTERPRISE ELEMENTARY SCHOOL
216 S 100 E, Enterprise 84725
P.O. Box 459, Enterprise 84725
Telephone: 435-878-2236 Fax: 435-878-2510
Enrollment: 378 No. Tchrs: 19
Principal: Luke Rowley
E-mail: luke.rowley@washk12.org

33–120 **K–5**
HERITAGE ELEMENTARY SCHOOL
747 E Riverside Drive, St. George 84790
Telephone: 435-628-4427 Fax: 435-628-5771
Enrollment: 595 No. Tchrs: 30
Principal: Adam Baker
E-mail: adam.baker@washk12.org

33–145 **K–5**
HORIZON ELEMENTARY SCHOOL
1970 S Arabian Way, Washington 84780
Telephone: 435-652-4781 Fax: 435-652-4784
Enrollment: 624 No. Tchrs: 30
Principal: Mona Haslem
E-mail: mona.haslem@washk12.org

33–112 **K–5**
HURRICANE ELEMENTARY SCHOOL
948 W 325 N, Hurricane 84737
Telephone: 435-635-4668 Fax: 435-635-4670
Enrollment: 584 No. Tchrs: 28
Principal: Travis Wilstead
E-mail: travis.wilstead@washk12.org

33–114 **K–5**
LA VERKIN ELEMENTARY SCHOOL
51 W Center, La Verkin 84745
Telephone: 435-635-4619 Fax: 435-635-7953
Enrollment: 451 No. Tchrs: 25
Principal: Steve Leavenworth
E-mail: steve.leavenworth@washk12.org

33–146 **K–5**
LITTLE VALLEY ELEMENTARY SCHOOL
2330 E Horseman Park Dr., St. George 84790
Telephone: 435-652-4771 Fax: 435-652-4770
Enrollment: 715 No. Tchrs: 31
Principal: Rob Stevenson
E-mail: rob.stevenson@washk12.org

33–121 **K–5**
PANORAMA ELEMENTARY SCHOOL
301 N 2200 E, St. George 84790
Telephone: 435-628-6881 Fax: 435-634-1476
Enrollment: 399 No. Tchrs: 20
Principal: Steve Gregoire
E-mail: steve.gregoire@washk12.org

33–123 **K–5**
RED MOUNTAIN ELEMENTARY SCHOOL
263 E 200 S, Ivins 84738
Telephone: 435-656-3802 Fax: 435-656-3812
Enrollment: 426 No. Tchrs: 23
Principal: Amy Mitchell
E-mail: amy.mitchell@washk12.org

33–144 **K-5**
RIVERSIDE ELEMENTARY
2500 S Harvest Lane, Washington 84780
Telephone: 435-652-4760 Fax: 435-652-4765
Enrollment: 704 No. Tchrs: 31
Principal: Burke Staheli
E-mail: burke.staheli@washk12.org

33–122 **K–5**
SANDSTONE ELEMENTARY
850 N 2450 E, St. George 84790
Telephone: 435-674-6460 Fax: 435-674-6463

Enrollment: 566 No. Tchrs: 27
Principal: Rod Broadhead
E-mail: rod.broadhead@washk12.org

33–124 K–5
SANTA CLARA ELEMENTARY SCHOOL
2950 W Crestview Dr, Santa Clara 84765
Telephone: 435-628-2624 Fax: 435-628-3785
Enrollment: 476 No. Tchrs: 22
Principal: Nadine Hancey
E-mail: nadine.hancey@washk12.org

33–128 K–6
SPRINGDALE ELEMENTARY SCHOOL
898 Zion Park Blvd, P.O. Box 509, Springdale 84767
Telephone: 435-772-3279 Fax: 435-772-0547
Enrollment: 49 No. Tchrs: 2
Teaching Principal: Chris Snodgress
E-mail: chris.snodgress@washk12.org

33–130 K–5
SUNSET ELEMENTARY SCHOOL
495 N Westridge Dr, St. George 84770
Telephone: 435-673-5669 Fax: 435-673-3544
Enrollment: 498 No. Tchrs: 25
Principal: Anthony Horrocks
E-mail: anthony.horrocks@washk12.org

33–134 K–5
THREE FALLS ELEMENTARY SCHOOL
789 S 700 W, Hurricane 84737
Telephone: 435-635-7229 Fax: 435-635-7273
Enrollment: 628 No. Tchrs: 30
Principal: Brad Jolley
E-mail: brad.jolley@washk12.org

33–140 K–5
WASHINGTON ELEMENTARY SCHOOL
300 N 300 E, Washington 84780
Telephone: 435-673-3012 Fax: 435-634-5748
Enrollment: 473 No. Tchrs: 23
Principal: Kelly Mitchell
E-mail: kelly.mitchell@washk12.org

INTERMEDIATE SCHOOLS

33–320 6-7
FOSSIL RIDGE INTERMEDIATE SCHOOL
383 S Mall Drive, St. George 84790
Telephone: 435-652-4706 Fax: 435-652-4758
Enrollment: 910 No. Tchrs: 38
Principal: Jonathan Howell
Asst. Principal: Jaye Brackett
E-mail: jonathan.howell@washk12.org

33–308 6–7
HURRICANE INTERMEDIATE SCHOOL
1325 S 700 W, Hurricane 84737
Telephone: 435-635-8931 Fax: 435-635-8937
Enrollment: 646 No. Tchrs: 27

Principal: Brad Christensen
Asst. Principal: Kevin Pedersen
E-mail: brad.christensen@washk12.org

33–325 6–7
LAVA RIDGE INTERMEDIATE SCHOOL
2425 Rachel Dr, Santa Clara 84765
Telephone: 435-652-4742 Fax: 435-652-4747
Enrollment: 852 No. Tchrs: 38
Principal: Kalyn Gubler
Asst. Principal: Greg Bozarth
E-mail: kalyn.gubler@washk12.org

33–303 6-7
SUNRISE RIDGE INTERMEDIATE SCHOOL
3167 S 2350 E, St. George 84790
Telephone: 435-652-4772 Fax: 435-652-4777
Enrollment: 894 No. Tchrs: 41
Principal: Sandy Ferrell
Asst. Principal: Desirae Roden
E-mail: sandy.ferrell@washk12.org

33–304 6–7
TONAQUINT INTERMEDIATE SCHOOL
1210 W Curly Hollow Drive, St. George 84770
Telephone: 435-688-2238 Fax: 435-688-2504
Enrollment: 686 No. Tchrs: 32
Principal: Barbara Garrett
Asst. Principal: Mitch Six
E-mail: barbara.garrett@washk12.org

MIDDLE SCHOOLS

33–403 8–9
DESERT HILLS MIDDLE SCHOOL
936 E Desert Hills Dr, St. George 84790
Telephone: 435-628-0001 Fax: 435-674-6477
Enrollment: 941 No. Tchrs: 39
Principal: Brian Stevenson
Asst. Principal: Ron Sharp
E-mail: brian.stevenson@washk12.org

33–404 8–9
DIXIE MIDDLE SCHOOL
825 S 100 E, St. George 84770
Telephone: 435-628-0441 Fax: 435-674-6467
Enrollment: 797 No. Tchrs: 33
Principal: Tim Lowe
Asst. Principal: Steve Showalter
E-mail: tim.lowe@washk12.org

33–408 8–9
HURRICANE MIDDLE SCHOOL
395 N 200 W, Hurricane 84737
Telephone: 435-635-4634 Fax: 435-635-4663
Enrollment: 681 No. Tchrs: 29
Principal: Jan Goodwin
Asst. Principal: Dustin Dayley
E-mail: jan.goodwin@washk12.org

33–420 **8–9**
PINE VIEW MIDDLE SCHOOL
2145 E 130 N, St. George 84790
Telephone: 435-628-7915 Fax: 435-634-0470
Enrollment: 864 No. Tchrs: 36
Principal: Steve Gustaveson
Asst. Principal: Dana McConnell
E-mail: steve.gustaveson@washk12.org

33–425 **8–9**
SNOW CANYON MIDDLE SCHOOL
1215 N Lava Flow Dr, St. George 84770
Telephone: 435-674-6474 Fax: 435-628-3289
Enrollment: 822 No. Tchrs: 36
Principal: Brad Bench
Asst. Principal: Jeff Harrah
E-mail: brad.bench@washk12.org

HIGH SCHOOLS

33–703 **10–12**
DESERT HILLS HIGH SCHOOL
828 E Desert Hills Drive, St. George 84790
Telephone: 435-674-0885 Fax: 435-674-2606
Enrollment: 1,318 No. Tchrs: 55
Principal: Rusty Taylor
Asst. Principal: Justin Keate
Asst. Principal: Troy Coil
E-mail: rusty.taylor@washk12.org

33–704 **10–12**
DIXIE HIGH SCHOOL
350 E 700 S, St. George 84770
Telephone: 435-673-4682 Fax: 435-673-2384
Enrollment: 1,087 No. Tchrs: 54
Principal: Sharla Campbell
Asst. Principal: Jason Brooks
Asst. Principal: Mike Bair
E-mail: sharla.campbell@washk12.org

33–712 **7–12**
ENTERPRISE HIGH SCHOOL
565 S 200 E, Box 460, Enterprise 84725
Telephone: 435-878-2248 Fax: 435-878-2479
Enrollment: 414 No. Tchrs: 25
Principal: Rick Palmer
Asst. Principal: Calvin Holt
E-mail: rick.palmer@washk12.org

33–716 **10–12**
HURRICANE HIGH SCHOOL
345 W Tiger Blvd, Hurricane 84737
Telephone: 435-635-3280 Fax: 435-635-3719
Enrollment: 877 No. Tchrs: 42
Principal: Jody Rich
Asst. Principal: Larry Johnson
Asst. Principal: Chris Homer
E-mail: jody.rich@washk12.org

33–718 **9–12**
MILLCREEK HIGH SCHOOL
2410 E Riverside Dr, St. George 84790
Telephone: 435-628-2462 Fax: 435-628-8206
Enrollment: 194 No. Tchrs: 19
Principal: Rusty Holmes
E-mail: rusty.holmes@washk12.org

33–720 **10–12**
PINE VIEW HIGH SCHOOL
2850 E 750 N, St. George 84790
Telephone: 435-628-5255 Fax: 435-628-0327
Enrollment: 1,167 No. Tchrs: 51
Principal: Mike Mees
Asst. Principal: Randy Wyatt
Asst. Principal: Gary Higgins
E-mail: mike.mees@washk12.org

33–725 **10–12**
SNOW CANYON HIGH SCHOOL
1385 N Lava Flow Dr, St. George 84770
Telephone: 435-634-1967 Fax: 435-634-1130
Enrollment: 1,182 No. Tchrs: 47
Principal: Warren Brooks
Asst. Principal: Paul Hurt
Asst. Principal: Conley Gali
E-mail: warren.brooks@washk12.org

33–200 **K–12**
UTAH ONLINE SCHOOL
121 W Tabernacle, St. George 84770
K-8
Telephone: 435-986-5181 Fax: 435-688-7969
9-12
Telephone: 435-986-5199
Enrollment: 985 No. Tchrs: 25
Director: Laura Belnap
E-mail: lbelnap@utahonline.org

SPECIAL SCHOOL

33–318 **K–12**
WATER CANYON SCHOOL
250 West Newel Aveue, Hildale City 84784
Telephone: 435-668-2847 Fax: NA
Enrollment: 285 No. Tchrs: 17
Principal: Darin Thomas
E-mail: darin.thomas@washk12.org

33–318 **K–12**
WATER CANYON HIGH SCHOOL
880 N Carling Street, Hildale City 84784
Telephone: 435-874-1407 Fax: NA
Enrollment: NA No. Tchrs: NA
Principal: Darin Thomas
E-mail: darin.thomas@washk12.org

WAYNE SCHOOL DISTRICT

79 North 100 West
P.O. Box 127
Bicknell, Utah 84715

Telephone: 435-425-3813 Fax: 435-425-3806
Enrollment: 469 Total No. Tchrs: 34
www.waynesd.org

BOARD OF EDUCATION

Anderson, Cory	President
P.O. Box 237, Loa	84747
Chappell, Jeffery	Member
P.O. Box 29, Lyman	84749
Taylor, Joni	Member
P.O. Box 266, Bicknell	84715
Torgerson, April	Member
P.O. Box 750146, Torrey	84775
Whipple, Curtis	Vice President
P.O. Box 97, Hanksville	84734

DISTRICT STAFF

Fahey, John	Superintendent
E-mail: superintendent@waynesd.org	
Chappell, Coral	Sec/Aspire/Lunch/Payroll
Okerlund, Heather	Business Administrator
Peterson, Andrea	Technology
Taylor, Ned	Transportation/AP/Purchasing

ELEMENTARY SCHOOLS

34–108 **K–6**
HANKSVILLE ELEMENTARY SCHOOL
50 S Center, P.O. Box 69, Hanksville 84734
Telephone: 435-542-3291 Fax: 435-542-2025
Enrollment: 16 No. Tchrs: 2
Principal: Cindy Wilkins
E-mail: cindy.wilkins@waynesd.org

34–112 **K–5**
LOA ELEMENTARY SCHOOL
50 S 100 E, P.O. Box 130, Loa 84747
Telephone: 435-836-2851 Fax: 435-836-2335
Enrollment: 189 No. Tchrs: 11
Principal: Cherie Blackburn
E-mail: cherie.blackburn@waynesd.org

MIDDLE SCHOOL

34–302 **6–8**
WAYNE MIDDLE SCHOOL
75 N Center, P.O. Box 128, Bicknell 84715
Telephone: 435-425-3421 Fax: 435-425-3130
Enrollment: 111 No. Tchrs: 9
Principal: Lance Peterson
E-mail: lance.peterson@waynesd.org

HIGH SCHOOL

34–704 **9–12**
WAYNE HIGH SCHOOL
265 N 400 West, P.O. Box 217, Bicknell 84715
Telephone: 435-425-3411 Fax: 435-425-3480
Enrollment: 153 No. Tchrs: 11

Principal: Mary Bray
E-mail: mary.bray@waynesd.org

WEBER SCHOOL DISTRICT

5320 Adams Ave Parkway
Ogden, Utah 84405
Telephone: 801-476-7800 Fax: 801-476-8139
Enrollment: 31,184 Total No. Tchrs: 1,360
www.wsd.net

BOARD OF EDUCATION

Christensen, Janis	Member
1233 E 2250 N, North Ogden	84414
Favero, Richard H.	Member
3122 S 4700 W, Ogden	84401
Hurst, Douglas	Member
5529 S 150 W, Ogden	84405
Kawaguchi, Mitzi	Member
2185 W 4950 S, Roy	84067
Oborn, Dean	Member
1651 N 475 E, North Ogden	84404
Richardson, Brent	President
2383 E 5675 S, South Ogden	84403
Ritchie, Jon	Vice President
3727 W 6050 S, Roy	84067

DISTRICT STAFF

Stephens, Jeff M.	Superintendent
E-mail: jstephens@wsd.net	
Alexander, Cami	Exec. Dir/Elem. Ed
Anderson, Kayleen	Coord/School Lunch
Barnes, Cody	Supv/Maint
Butters, Gina	Dir/Student Services
Grilz, Bill	Supv/Sec Ed
Hansen, Art	Exec. Dir/Sec Ed
Harris, Nick	Technology/Media Supervisor
Heiter, Sheri	Assessment/Secondary Math Specialist
Kammeryer, Jane Ann	Asst. Superintendent
Long, Ray	Dir/CTE
Newey, Reid	Asst Supt
Okey, Rebecca	K-6 Literacy Specialist
Patterson, Matt	Science Specialist
Petersen, Robert	Business Admin
Porter, Karla	Supv/Elem. Ed
Rasmussen, Lori	Exec. Dir/Spec Ed
Raymond, Lynn	Dir/Technology
Rogers, Brian	Supv/Trans
Sederholm, Kevin	Exec. Dir/HR
Taggart, Nate	Community Relations/Safety
Walker, Jeff	Purch Agent
Zellmer, Scott	Dir/Facilities
Zimmerman, Chris	Executive Director/Foundation

ELEMENTARY SCHOOLS

35–100 **K–6**
BATES ELEMENTARY SCHOOL

850 E 3100 N, Ogden 84414
Telephone: 801-452-4580 Fax: 801-452-4599
Enrollment: 753 No. Tchrs: 31
Principal: Kitty Barney
E-mail: kibarney@wsd.net

35–105 K–6
BURCH CREEK ELEMENTARY SCHOOL
4300 Madison Avenue, Ogden 84405
Telephone: 801-476-5300 Fax: 801-476-5319
Enrollment: NA No. Tchrs: NA
Principal: Rick Proffer
E-mail: rproffer@wsd.net

35–110 K–6
H. GUY CHILD ELEMENTARY SCHOOL
655 E 5500 S, Ogden 84405
Telephone: 801-452-4140 Fax: 801-452-4159
Enrollment: 490 No. Tchrs: 22
Principal: Karen Neiswender
E-mail: kneiswender@wsd.net

35–109 K–6
COUNTRY VIEW ELEMENTARY SCHOOL
4650 W 4800 S, West Haven 84401
Telephone: 801-452-4400 Fax: 801-452-4419
Enrollment: 535 No. Tchrs: 25
Principal: Melissa Copeland
E-mail: mcopeland@wsd.net

35–113 K–6
FARR WEST ELEMENTARY SCHOOL
2190 W 2700 N, Ogden 84404
Telephone: 801-452-4360 Fax: 801-452-4379
Enrollment: 921 No. Tchrs: 37
Principal: Laura Wright
E-mail: lwright@wsd.net

35–115 K–6
FREEDOM ELEMENTARY SCHOOL
4555 W 5500 S, Hooper 84315
Telephone: 801-452-4100 Fax: 801-452-4119
Enrollment: 818 No. Tchrs: 34
Principal: Diane Rockwood
E-mail: drockwood@wsd.net

35–111 K–6
GREEN ACRES ELEMENTARY SCHOOL
640 E 1900 N, Ogden 84414
Telephone: 801-452-4420 Fax: 801-452-4439
Enrollment: 524 No. Tchrs: 23
Principal: Lisa Gilstrap
E-mail: ligilstrap@wsd.net

35–112 K–6
HOOPER ELEMENTARY SCHOOL
5500 S 5900 W, Hooper 84315
Telephone: 801-452-4320 Fax: 801-452-4339
Enrollment: 635 No. Tchrs: 26
Principal: Dave Gerstheimer
E-mail: dgerstheimer@wsd.net

WEBER

35–114 K–6
KANESVILLE ELEMENTARY SCHOOL
3112 S 3500 W, West Haven 84401
Telephone: 801-452-4680 Fax: 801-452-4699
Enrollment: 812 No. Tchrs: 32
Principal: Justin Willie
E-mail: jwillie@wsd.net

35–116 K–6
LAKEVIEW ELEMENTARY SCHOOL
2025 W 5000 S, Roy 84067
Telephone: 801-452-4380 Fax: 801-452-4399
Enrollment: 472 No. Tchrs: 26
Principal: Shirley Passey
E-mail: spassey@wsd.net

35–120 K–6
LOMOND VIEW ELEMENTARY SCHOOL
3644 N 900 W, Ogden 84414
Telephone: 801-452-4780 Fax: 801-452-4799
Enrollment: 583 No. Tchrs: 24
Principal: Kevin Chase
E-mail: kchase@wsd.net

35–121 K–6
MAJESTIC ELEMENTARY SCHOOL
425 W 2550 N, Ogden 84414
Telephone: 801-452-4260 Fax: 801-452-4279
Enrollment: 990 No. Tchrs: 38
Principal: Dave Wallace
E-mail: dwallace@wsd.net

35–123 K–6
MIDLAND ELEMENTARY SCHOOL
3100 W 4800 S, Roy 84067
Telephone: 801-476-5400 Fax: 801-476-5459
Enrolllment: 554 No. Tchrs: 23
Principal: Mary Jo Williams
E-mail: mjwilliams@wsd.net

35–124 K–6
MUNICIPAL ELEMENTARY SCHOOL
5775 S 2200 W, Roy 84067
Telephone: 801-452-4120 Fax: 801-452-4139
Enrollment: 377 No. Tchrs: 19
Principal: Joel Frederiksen
E-mail: jfrederiksen@wsd.net

35–128 K–6
NORTH OGDEN ELEMENTARY SCHOOL
530 E 2650 N, Ogden 84414
Telephone: 801-452-4300 Fax: 801-452-4319
Enrollment: 550 No. Tchrs: 25
Principal: Phil Nestoryak
E-mail: phnestoryak@wsd.net

35–132 K–6
NORTH PARK ELEMENTARY SCHOOL
4046 S 2175 W, Roy 84067
Telephone: 801-452-4340 Fax: 801-452-4359

Enrollment: 451 No. Tchrs: 24
Principal: Riko Reese
E-mail: rreese@wsd.net

35–138 K–6
PIONEER ELEMENTARY SCHOOL
250 N 1600 W, Ogden 84404
Telephone: 801-452-4560 Fax: 801-452-4579
Enrollment: 462 No. Tchrs: 21
Principal: Brian Anderson
E-mail: branderson2@wsd.net

35–140 K–6
PLAIN CITY ELEMENTARY SCHOOL
2335 N 3600 W, Plain City 84404
Telephone: 801-452-4220 Fax: 801-452-4239
Enrollment: 768 No. Tchrs: 32
Principal: Quinn Karlinsey
E-mail: qkarlinsey@wsd.net

35–144 K–6
RIVERDALE ELEMENTARY SCHOOL
1160 W 4400 S, Ogden 84405
Telephone: 801-452-4540 Fax: 801-452-4559
Enrollment: 511 No. Tchrs: 20
Principal: Melanie Johnson
E-mail: mejohnson@wsd.net

35–148 K–6
ROOSEVELT ELEMENTARY SCHOOL
190 W 5100 S, Ogden 84405
Telephone: 801-452-4520 Fax: 801-452-4539
Enrollment: 508 No. Tchrs: 27
Principal: Justin Skeen
E-mail: jskeen@wsd.net

35–152 K–6
ROY ELEMENTARY SCHOOL
2888 W 5600 S, Roy 84067
Telephone: 801-452-4160 Fax: 801-452-4179
Enrollment: 507 No. Tchrs: 27
Principal: Shelly Roberts
E-mail: mroberts@wsd.net

35–154 K–6
UINTAH ELEMENTARY SCHOOL
6115 S 2250 E, Ogden 84403
Telephone: 801-452-4980 Fax: 801-452-4999
Enrollment: 720 No. Tchrs: 30
Principal: Joanne Hobbs
E-mail: jhobbs@wsd.net

35–156 K–6
VALLEY ELEMENTARY SCHOOL
5821 E 1900 N, Eden 84310
Telephone: 801-452-4180 Fax: 801-452-4199
Enrollment: 577 No. Tchrs: 22
Principal: Dave Hales
E-mail: dhales@wsd.net

WEBER

35–158 K–6
VALLEY VIEW ELEMENTARY SCHOOL
2465 W 4500 S, Roy 84067
Telephone: 801-476-5200 Fax: 801-476-5219
Enrollment: 520 No. Tchrs: 22
Principal: Ann Holdaway
E-mail: aholdaway@wsd.net

35–160 K–6
WASHINGTON TERRACE ELEMENTARY SCHOOL
20 E 4600 S, Ogden 84405
Telephone: 801-452-4200 Fax: 801-452-4219
Enrollment: 544 No. Tchrs: 28
Principal: Katie Amsden
E-mail: kamsden@wsd.net

35–199 K–8
WEBER ONLINE K-8
5320 Adams Avenue Parkway, Ogden 84405
Telephone: 801-476-7877 Fax: 801-476-7894
Enrollment: 5 No. Tchrs: 0
Director: Karla Porter
E-mail: kporter@wsd.net

35–162 K-6
WEST HAVEN ELEMENTARY SCHOOL
4385 S 3900 W, West Haven 84401
Telephone: 801-452-4960 Fax: 801-452-4979
Enrollment: 697 No. Tchrs: 32
Principal: Heather Neilson
E-mail: heneilson@wsd.net

35–164 K–6
WEST WEBER ELEMENTARY SCHOOL
1033 N 1200 W, Ogden 84404
Telephone: 801-452-4280 Fax: 801-452-4299
Enrollment: 504 No. Tchrs: 21
Principal: Mike Fazzio
E-mail: mfazzio@wsd.net

JUNIOR HIGH SCHOOLS

35–410 7–9
T. H. BELL JR HIGH SCHOOL
165 W 5100 S, Ogden 84405
Telephone: 801-452-4600 Fax: 801-452-4639
Enrollment: 655 No. Tchrs: 30
Principal: Lenn Ward
Asst. Principal: Alicia Mitchell
E-mail: lward@wsd.net

35–402 7–9
NORTH OGDEN JR HIGH SCHOOL
575 E 2900 N, Ogden 84414
Telephone: 801-452-4800 Fax: 801-452-4839
Enrollment: 680 No. Tchrs: 29
Principal: Wendy Long
Asst. Principal: Kyle Hansen
E-mail: wlong@wsd.net

35–405 **7–9**
ORION JR HIGH
370 W 2000 N, Harrisville 84414
Telephone: 801-452-4700 Fax: 801-452-4777
Enrollment: 958 No. Tchrs: 41
Principal: Chris Earnest
Asst. Principal: Kristy Haws
E-mail: cearnest@wsd.net

35–403 **7–9**
ROCKY MOUNTAIN JR HIGH SCHOOL
4350 W 4800 S, West Haven 84401
Telephone: 801-476-5220 Fax: 801-476-5259
Enrollment: 1,042 No. Tchrs: 45
Principal: Nicole Meibos
Asst. Principal: Rob Lake
E-mail: nmeibos@wsd.net

35–404 **7–9**
ROY JR HIGH SCHOOL
5400 S 2100 W, Roy 84067
Telephone: 801-476-5260 Fax: 801-476-5299
Enrollment: 863 No. Tchrs: 41
Principal: Matt Williams
Asst. Principal: Heather Hardy
E-mail: mwilliams@wsd.net

35–406 **7–9**
SAND RIDGE JR HIGH SCHOOL
2075 W 4600 S, Roy 84067
Telephone: 801-476-5320 Fax: 801-476-5359
Enrollment: 805 No. Tchrs: 35
Principal: Scott Elliott
Asst. Principal: Nick Reyes
E-mail: selliott@wsd.net

35–412 **7–9**
SNOWCREST JR HIGH SCHOOL
2755 N Highway 162, Eden 84310
Telephone: 801-476-5360 Fax: 801-476-5399
Enrollment: 306 No. Tchrs: 16
Principal: Curtis VandenBosch
E-mail: cvandenbosch@wsd.net

35–408 **7–9**
SOUTH OGDEN JR HIGH SCHOOL
650 East Pleasant Valley Drive, South Ogden 84405
Telephone: 801-452-4460 Fax: 801-452-4499
Enrollment: 838 No. Tchrs: 36
Principal: Michele Parry
Asst. Principal: Rich Murray
E-mail: mparry@wsd.net

35–416 **7–9**
WAHLQUIST JR HIGH SCHOOL
2656 N 2400 W, Farr West 84404
Telephone: 801-452-4640 Fax: 801-452-4679
Enrollment: 1,163 No. Tchrs: 49
Principal: Sue Sweet
Asst. Principal: Quinn Talbot
Asst. Principal: Hal Raymond
E-mail: ssweet@wsd.net

HIGH SCHOOLS

35–701 **10–12**
BONNEVILLE HIGH SCHOOL
251 E Laker Way (4800 S), Ogden 84405
Telephone: 801-452-4050 Fax: 801-452-1837
Enrollment: 1,366 No. Tchrs: 61
Principal: Larry Hadley
Asst. Principal: Brock Mitchell
Asst. Principal: Jay Anderson
Admin. Intern: Jamie Ellis
E-mail: lghadley@wsd.net

35–706 **10–12**
FREMONT HIGH SCHOOL
1900 N 4700 W, Plain City 84404
Telephone: 801-452-4000 Fax: 801-452-4049
Enrollment: 2,000 No. Tchrs: 80
Principal: Rod Belnap
Asst. Principal: Bret Craynor
Asst. Principal: Sherry Patton
Admin. Intern: Don Morse
E-mail: rbelnap@wsd.net

35–708 **10–12**
ROY HIGH SCHOOL
2150 W 4800 S, Roy 84067
Telephone: 801-476-3600 Fax: 801-476-3699
Enrollment: 1,679 No. Tchrs: 68
Principal: Kirt Swalberg
Asst. Principal: Darlene Sangiorgio
Asst. Principal: Clyde Moore
Admin. Intern: Ben Prall
E-mail: kswalberg@wsd.net

35–704 **10–12**
WEBER HIGH SCHOOL
430 W Weber High Drive, Ogden 84414
Telephone: 801-476-3700 Fax: 801-476-3799
Enrollment: 1,893 No. Tchrs: 81
Principal: Velden Wardle
Asst. Principal: Teri Spiers
Asst. Principal: Steve Short
Admin. Intern: Bryce Ballif
E-mail: vwardle@wsd.net

35–725 **9–12**
WEBER INNOVATION HIGH SCHOOL
1007 W 12th Street, Ogden 84404
Telephone: 801-476-6500 Fax: 801-476-6519
Enrollment: NA No. Tchrs: 11
Principal: Reid Newey
E-mail: rnewey@wsd.net

WEBER ONLINE
955 W 12th Street, Ogden 84404
Telephone: 801-476-3927 Fax: 801-476-3940

Enrollment: NA No. Tchrs: NA
Administrator: Hal Raymond
E-mail: hraymond@wsd.net

SPECIAL SCHOOLS

35–180/420/810 **PK–Post**
CANYON VIEW SCHOOL
1100 Orchard Ave, Ogden 84404
Telephone: 801-476-3960 Fax: 801-476-3999
Enrollment: NA No. Tchrs: 19
Principal: Jennifer Warren
E-mail: jlwarren@wsd.net

35–730 **9–12**
TWO RIVERS HIGH SCHOOL
955 W 12th St, Ogden 84404
Telephone: 801-476-3920 Fax: 801-476-3940
Enrollment: 294 No. Tchrs: 12
Principal: Jeff Marchant
E-mail: jemarchant@wsd.net

35–760 **10–12**
WEBER BASIN JOB CORPS CENTER
7400 S Cornia Dr, Ogden 84405
Telephone: 801-479-9806 Fax: NA
Enrollment: 96 No. Tchrs: 16
Director: Donica Bigelow
E-Mail: bigelow.donica@jobcorps.org

OTHER SCHOOLS

NJ–770 **10–12**
CLEARFIELD JOB CORPS CENTER
P.O. Box 160070, 20 W 1700 S, Clearfield 84016
Telephone: 801-774-4000 Fax: 801-774-4135
Enrollment: NA No. Tchrs: NA
Center Director: Gary Vesta
Principal: Josh Bell
E-mail: bell.joshua@jobcorps.org

CHARTER SCHOOLS

2016–17

Created in 2004, the seven-member State Charter School Board serves as the primary governing authority for Utah's charter schools. Members of the State Charter School Board are Governor-appointed for two to four years. Appointees have demonstrated dedication to the purpose of charter schools and come from a variety of backgrounds, including parents of children attending charter schools, State Board of Education alumni, and representatives from the business field. The Utah State Board of Education houses Utah's six-person charter school staff which, with the direction of the Board, serves the charter school community from school concept to approval, funding, and regulatory guidance.

All charter schools are required by Charter School Board rule to be accredited by the Northwest Accreditation Commission.

83–700 **9–12**
ACADEMY FOR MATH, ENGINEERING & SCIENCE* (AMES)
5715 S 1300 E, Salt Lake City 84121
Telephone: 801-278-9460 Fax: 801-277-3527
Enrollment: 508 No. Tchrs: 21
Principal: Brett Wilson
E-mail: bwilson@ames-slc.org
Board Chair: Michelle Brockman
E-mail: michelle.l.brockman@gmail.com

8K–700 **6–12**
AMERICAN ACADEMY OF INNOVATION
5410 W South Jordan Parkway, South Jordan 84009
Telephone: 801-810-4786 Fax: NA
Enrollment: NA No. Tchrs: NA
Director: Scott Jones
E-mail: jenny.hamilton.aai@gmail.com
Board Chair: Julie Goldklang
E-mail: jgoldklang@aaiutah.org

1J–800 **K–12**
AMERICAN INTERNATIONAL SCHOOL OF UTAH
4998 S Galleria Drive, Murray 84123
Telephone: 801-989-7191 Fax: NA
Enrollment: 1,202 No. Tchrs: 39
Superintendent: Michael Farley
E-mail: michael.farley@aisutah.org
Co-Principal: Nathan Justis
E-mail: nathan.justis@aisutah.org
Co-Principal: Mark Smith
E-mail: mark.smith@aisutah.org
Board Chair: Richard Maxfield
E-mail: accelered@att.net

8B–100 **K–12**
AMERICAN LEADERSHIP ACADEMY
898 W 1100 S, Spanish Fork 84660
Telephone: 801-794-2226 Fax: 801-794-2130
Enrollment: 1,799 No. Tchrs: 87
Director: Richard Morley
E-mail: rmorley@americanleadership.net
Board Chair: Eric Hogenson
E-mail: ehogenson@sfcn.org

74–110 **K–12**
AMERICAN PREPARATORY ACADEMY–ACCELERATED SCHOOL
3636 W 3100 S, West Valley City 84120
Telephone: 385-351-3090 Fax: 385-351-3089
Enrollment: 498 No. Tchrs: 67
Executive Director: Carolyn Sharette
E-mail: csharette@apamail.org
Director: Cindy Barrs
E-mail: cbarrs@apamail.org
Board Chair: Brad Findlay
E-mail: bradley.findlay@med.ge.com
Lisa Bennett Title I Director
Jen Walstad Curriculum Director

74–100 **K–6**
AMERICAN PREPARATORY ACADEMY–DRAPER #1
12892 Pony Express Road, Draper 84020
Telephone: 801-553-8500 Fax: 801-576-9300
Enrollment: See Accelerated No. Tchrs: 23
Executive Director: Carolyn Sharette
E-mail: csharette@apamail.org
Director: Jacquie Chappell
E-mail: jchappell@apamail.org
Board Chair: Brad Findlay
E-mail: bradley.findlay@med.ge.com
Jen Walstad Curriculum Director

74–130 **K–8**
AMERICAN PREPARATORY ACADEMY–DRAPER #2
11938 S Lone Peak Parkway, Draper 84020
Telephone: 801-810-3590 Fax: 801-810-3589
Enrollment: See Accelerated No. Tchrs: 41
Executive Director: Carolyn Sharette
E-mail: csharette@apamail.org
Director: Belinda Durling
E-mail: bdurling@apamail.org
Board Chair: Brad Findlay
E-mail: bradley.findlay@med.ge.com
Jen Walstad Curriculum Director

74–700 **9–12**
AMERICAN PREPARATORY ACADEMY–DRAPER #3
11938 S Lone Peak Parkway, Draper 84020
Telephone: 801-810-3590 Fax: 801-810-3589

Enrollment: See Accelerated No. Tchrs: 9
Executive Director: Carolyn Sharette
E-mail: csharette@apamail.org
Director: Daniel Baker
E-mail: dbaker@apamail.org
Board Chair: Brad Findlay
E-mail: bradley.findlay@med.ge.com
Jen Walstad Curriculum Director

6C–100 K–9
AMERICAN PREPARATORY ACADEMY–SALEM
1195 S Elk Ridge Drive, Salem 84653
Telephone: 801-465-4434 Fax: 801-465-7808
Enrollment: 3,627 No. Tchrs: 23
Executive Director: Carolyn Sharette
E-mail: csharette@apamail.org
Co-Director: Richard Fillerup
E-mail: rfillerup@apasalem.org
Board Chair: Brad Findlay
E-mail: bradley.findlay@med.ge.com
Lisa Bennett Title I Director
Jen Walstad Curriculum Director

74–120 K–9
AMERICAN PREPARATORY ACADEMY–THE SCHOOL FOR NEW AMERICANS
1255 W Crystal Avenue, West Valley City 84119
Telephone: 801-839-3613 Fax: 801-839-3626
Enrollment: See Accelerated No. Tchrs: 26
Executive Director: Carolyn Sharette
E-mail: csharette@apamail.org
Director: Laura Leavitt
E-mail: lleavitt@apamail.org
Board Chair: Brad Findlay
E-mail: bradley.findlay@med.ge.com
Lisa Bennett Title I Director
Jen Walstad Curriculum Director

4H–100 K–8
ARISTOTLE ACADEMY
704 S 600 E, American Fork 84003
Telephone: 801-763-7286 Fax: 801-756-7037
Enrollment: 130 No. Tchrs: 10
Principal: Warren R. Shenk
E-mail: wshenk@aristotleacademyk8.org
Board Chair: Alan Shino
E-mail: alan.shino@monticelloacademy.net

2J–300 K–9
ASCENT ACADEMIES OF UTAH—FARMINGTON
22 S 650 W, Farmington 84025
Telephone: 385-220-2200 Fax: NA
Enrollment: 1,913 No. Tchrs: 22
Lead Director: Wade Glathar
E-mail: wglathar@ascentutah.org
Principal: Janice Newton
E-mail: jnewton@ascentutah.org
Board Chair: Mike Ostermiller
E-mail: mostermiller@ascentutah.org

2J–320 K–9
ASCENT ACADEMIES OF UTAH—LEHI
1999 W 900 N, Lehi 84043
Telephone: 385-374-9641 Fax: NA
Enrollment: See Farmington No. Tchrs: 24
Lead Director: Wade Glathar
E-mail: wglathar@ascentutah.org
Principal: Tricia Remington
E-mail: tremington@ascentutah.org
Board Chair: Mike Ostermiller
E-mail: mostermiller@ascentutah.org

2J–310 K–9
ASCENT ACADEMIES OF UTAH—WEST JORDAN
5662 W 8200 S, West Jordan 84081
Telephone: 385-275-0909 Fax: NA
Enrollment: See Farmington No. Tchrs: 36
Lead Director: Wade Glathar
E-mail: wglathar@ascentutah.org
Principal: Michael Clark
E-mail: mclark@ascentutah.org
Board Chair: Mike Ostermiller
E-mail: mostermiller@ascentutah.org

4K–300 K–12
ATHENIAN EACADEMY
765 E 340 S, STE 203, American Fork 84003
Telephone: 385-715-5400 Fax: 385-265-4308
Enrollment: 572 No. Tchrs: 27
Director: Matt Throckmorton
E-mail: matt@aea.rocks
Board President: Brett Nielsen
E-mail: brettnielsen@aea.rocks

1L–300 K–9
ATHLOS ACADEMY OF UTAH
Physical Address:
12309 S Mustang Trail Way, Herriman 84096
Mailing Address:
78 S 300 E, North Salt Lake 84054
Telephone: 801-809-5206 Fax: NA
Enrollment: NA No. Tchrs: NA
School Leader: Esther Thompson
E-mail: ethompson@athlosutah.org
Board Chair: Andy Lavin
E-mail: alavin@athlosutah.org

3G–100 K–8
BEAR RIVER CHARTER SCHOOL
75 S 400 W, Logan 84321
Telephone: 435-753-8811 Fax: 855-661-6118
Enrollment: 175 No. Tchrs: 11
Director/Principal: Janet Adams
E-mail: j.adams@brcs-logan.org
Board Chair: Harrison Kleiner
E-mail: harrison.kleiner@usu.edu

3B–700 6–12
BEEHIVE SCIENCE & TECHNOLOGY ACADEMY (BSTA)

830 E 9400 S, Sandy 84094
Telephone: 801-576-0070 Fax: 801-618-4115
Enrollment: 318 No. Tchrs: 17
Principal: Hanifi Oguz
E-mail: principal@beehiveacademy.org
Board Chair: Marie Jess
E-mail: jessadvice@gmail.com
Ram Prasad Boppana Business Administrator
Deanna Bunata Administrative Secretary
Linda Eller Director of Special Education
Sumeyye Guney Director of Information Technology
Halis Kablan Assistant Principal/Dir. of Curriculum
Hanifi Oguz Human Resources/Director/Principal
Zack Temircan Assistant Principal/Dir of Curriculum

5G–100 K–9
CANYON GROVE ACADEMY
588 W 3300 N, Pleasant Grove 84062
Telephone: 801-785-9300 Fax: 801-785-8997
Enrollment: 382 No. Tchrs: 17
Superintendent: Julie Adamic
E-mail: julie.adamic@canyongrove.com
Principal: Sheri Ebert
E-mail: sheri.ebert@canyongrove.com
Board Chair: Gary Fullmer
E-mail: gary@canyongrove.com

9D–100 K–6
CANYON RIM ACADEMY
3005 S 2900 E, Salt Lake City 84109
Telephone: 801-474-2066 Fax: 801-474-2085
Enrollment: 530 No. Tchrs: 23
Principal: Merry Fusselman
E-mail: mfusselman@canyonrimacademy.org
Board Chair: Erik Olson
E-mail: eolson@canyonrimacademy.org

2D–100 K–8
CHANNING HALL
13515 South 150 East, Draper 84020
Telephone: 801-572-2709 Fax: 801-571-8786
Enrollment: 619 No. Tchrs: 33
Head of School: Heather Shepherd
E-mail: hshepherd@channinghall.org
Board Chair: Dawn Lords
E-mail: dlords@channinghall.org
Jennifer Barrett Business Administrator/HR
Bobby James Director of Information Technology
Mandy Kartchner SPED
Gichin Marsden Assistant Principal
Director of Curriculum & Assessment
Rob Marsh Director of Information Technology
Jacki Stout Administrative Assistant

87–700 7–12
CITY ACADEMY
555 E 200 S, Salt Lake City 84102
Telephone: 801-596-8489 Fax: 801-521-4181
Enrollment: 173 No. Tchrs: 17
Director: Sonia Woodbury
E-mail: sonia.woodbury@cityacademyslc.org
Interim Board Chair: Larry Hintze
E-mail: larry.hintze@zionsbank.com

3E–100 K–6
C.S. LEWIS ACADEMY
354 N State Road 198, Santaquin 84655
Telephone: 801-754-3376 Fax: 801-754-3102
Enrollment: 221 No. Tchrs: 13
Executive Director: Diane Nelson
E-mail: dnelson@cslewisacademy.net
Board Chair: Nathan Butterfield
E-mail: nbutterfield@cslewisacademy.net
Lena Barney Business Administrator
Jayne Barrus Special Education Director
Tony Hansen Information Technology
Red Apple Finance
H-Wire Information Technology

A3–700 K–12
DAVINCI ACADEMY OF SCIENCE & THE ARTS
2033 Grant Ave, Ogden 84401
Telephone: 801-409-0700 Fax: 801-334-8533
Enrollment: 1,106 No. Tchrs: 51
Principal: Fred Donaldson
E-mail: fred.donaldson@davinciacademy.org
Board Chair: Angela Choberka
E-mail: Angela.choberka@davinciacademy.org
Fred Donaldson Dir/Curriculum & Asst, HR/Title I
Erika Kortman Dir/Elementary K-4
Garen Kidd Director of Information Technology
Deborah Neal Dir/Middle 5-6
Simon Post Dir/Secondary 7-12
Red Apple Financial Business Administrator
Lorie Ross Administrative Secretary
Nicole Scadlock Director of Special Education/7-12

3J–100 K–7
DIXIE MONTESSORI ACADEMY
1160 N 645 W, Washington 84780
Telephone: 435-251-8539 Fax: 435-578-0718
Enrollment: 421 No. Tchrs: 13
Director: Julie Wand
E-mail: julie.wand@dixiemontessoriacademy.org
Board Chair: Kevin Groke
E-mail: kgroke@gmail.com

4E–100 K–8
DUAL IMMERSION ACADEMY
1155 S Glendale Drive, Salt Lake City 84104
Telephone: 801-972-1425 Fax: 801-972-9482
Enrollment: 485 No. Tchrs: 27
Director: Angela M. Fanjul
E-mail: angela.fanjul@diacharter.org
Principal: Suzi Ramos
E-mail: suzanne.ramos@diacharter.org
Board Chair: Mac Newbold
E-mail: mac@macnewbold.com
Brian Cates Business Manager/HR
Janette Fiagle Director of Assessment/RTI

Jazmeen Gonzalez Executive Assitant
Mat Murdock Director of Information Technology
Laura Sage Director of Special Education
Angelica Sanchez Administrative Secretary

6F–300 K–9
THE EARLY LIGHT ACADEMY AT DAYBREAK
11709 S Vadania Drive, South Jordan 84009
Telephone: 801-302-5988 Fax: 801-727-0773
Enrollment: 1,000 No. Tchrs: 45
Director: Sydney Young
E-mail: syoung@earlylightacademy.org
Board Chair: Stephanie Schmidt
E-mail: sschmidt@earlylightacademy.org
Cyndie Fountaine Director of Special Education
Megan Watt Office Manager

A8–700 9–12
EAST HOLLYWOOD HIGH SCHOOL
2185 S 3600 W, West Valley City 84119
Telephone: 801-886-8181 Fax: 801-972-9585
Enrollment: 338 No. Tchrs: 16
Principal: Katrina Walker
E-mail: kwalker@ehhs.us
Board Chair: Steve Winitzky
E-mail: steven.winitzky@earthlink.com

5E–108 K–5
EDITH BOWEN LABORATORY SCHOOL
6700 Old Main Hill, Logan 84322
Telephone: 435-797-3085 Fax: 435-797-3668
Enrollment: 304 No. Tchrs: 16
Director: Dan Johnson
E-mail: dan.johnson@usu.edu
Board Chair: Mary Roe
E-mail: mary.roe@usu.edu
Eric Gierloff Business Officer
Marie Larson Director of Special Education
Gaylene Merrill Administrative Secretary/HR
Julie Moeller Assistant Principal
Eric Newell Director of Information Technology
Laura Reina Director of Curriculum/Assessment

3H–100 K–8
ENDEAVOR HALL
2614 Decker Lake Lane, West Valley City 84119
Telephone: 801-972-1153 Fax: 801-972-1163
Enrollment: 618 No. Tchrs: 33
Director: Trudy Jack
E-mail: director@endeavorhall.org
Head of Teachers: Stephanie Wowczuk
E-mail: stephanie.wowczuk@endeavorhall.org
Head of Teachers: Simon Raubenheimer
E-mail: simon.raubenheimer@endeavorhall.org
Board Chair: Brittney Cummins
E-mail: brittney.cummins@endeavorhall.org

3C–100 K–9
ENTHEOS ACADEMY—KEARNS
4710 W 6200 S, Kearns 84118
Telephone: 801-417-5444 Fax: 801-417-5448
Enrollment: 1,024 No. Tchrs: 23
Executive Director: Eric Robins
E-mail: erobins@entheosacademy.org
Board Chair: Jaren Gibson
E-mail: jaren.gibson@entheosacademy.org

3C–110 K–9
ENTHEOS ACADEMY–MAGNA
2606 S 7200 W, Magna 84044
Telephone: 801-250-5233 Fax: 801-250-5240
Enrollment: See Kearns No. Tchrs: 22
Executive Director: Eric Robins
E-mail: eric.robins@entheosacademy.org
Director: Mat Edvik
E-mail: mat.edvik@entheosacademy.org
Board Chair: Jaren Gibson
E-mail: jaren@graceframe.com

2I–100 K–6
ESPERANZA ELEMENTARY
4956 W 3500 S, West Valley City 84120
Telephone: 801-305-1450 Fax: 385-722-8252
Enrollment: 487 No. Tchrs: 22
Principal: Eulogio Alejandre
E-mail: eulogio.alejandre@esperanzaelementary.org
Board Chair: Janet Christensen
E-mail: luv2teachesl@gmail.com

7F–100 K–8
EXCELSIOR ACADEMY
124 E Erda Way, Erda 84074
Telephone: 435-882-3062 Fax: 435-882-4997
Enrollment: 688 No. Tchrs: 28
Director: Stephanie Eccles
E-mail: seccles@excelsior-academy.org
Academic Director: Jacquelyn Johnson
E-mail: jjohnson@excelsior-academy.org
Board Chair: Shelly Taylor
E-mail: shelly.taylor@excelsior-academy.org

98–700 9–12
FAST FORWARD CHARTER HIGH SCHOOL
875 W 1400 N, Logan 84321
Telephone: 435-713-4255 Fax: 435-753-9615
Enrollment: 245 No. Tchrs: 15
Principal: Jill Lowe
E-mail: jill@ffchs.org
Board Chair: Rich West
E-mail: rich.west@usu.edu

6K–100 K–6
FRANKLIN DISCOVERY ACADEMY
320 E Gammon Road, Vineyard 84058
Telephone: 801-785-6500 Fax: NA
Enrollment: NA No. Tchrs: NA
Director: Gil Jarvie
E-mail: gil.jarvie@franklindiscovery.org
Board Chair: Jennifer Price
E-mail: jenn.price@franklindiscovery.org

82–100 **K–5**
FREEDOM PREPARATORY ACADEMY—PROVO ELEMENTARY
1190 W 900 N, Provo 84604
Telephone: 801-437-3100 Fax: 801-437-3149
Enrollment: 1,155 No. Tchrs: 58
Executive Director/Principal: Lynne L. Herring
E-mail: lherring@freedomprep.net
Board Chair: Daniela Alvarez
E-mail: alvrz.d@gmail.com

82–100 **7–12**
FREEDOM PREPARATORY ACADEMY—PROVO SECONDARY
1761 W 820 N, Provo 84604
Telephone: 801-437-3100 Fax: 801-437-3149
Enrollment: NA No. Tchrs: NA
Executive Director: Lynne L. Herring
E-mail: lherring@freedomprep.net
Principal: Buddy Ivie
E-mail: bivie@freedomprep.net
Board Chair: Daniela Alvarez
E-mail: alvrz.d@gmail.com

82–105 **K–5**
FREEDOM PREPARATORY ACADEMY—VINEYARD ELEMENTARY
426 N 100 W, Vinyard 84058
Telephone: 801-437-3100 Fax: 801-437-3149
Enrollment: NA No. Tchrs: NA
Executive Director: Lynne L. Herring
E-mail: lherring@freedomprep.net
Principal: Jonathan Kano
E-mail: jkano@freedomprep.net
Board Chair: Daniela Alvarez
E-mail: alvrz.d@gmail.com

7E–100 **K–8**
GATEWAY PREPARATORY ACADEMY
201 E Thoroughbred Way, Enoch 84721
Telephone: 435-867-5558 Fax: 435-867-5497
Enrollment: 675 No. Tchrs: 29
Director: Andrew Burt
E-mail: andrewburt@gpacharter.org
Board Chair: Wyett Ihler
E-mail: wyettihler@gpacharter.org

5D–100 **K–8**
GEORGE WASHINGTON ACADEMY
2277 S 3000 E, St. George 84790
Telephone: 435-673-2232 Fax: 435-673-0142
Enrollment: 1,019 No. Tchrs: 47
Executive Director: Anya Yeager
E-mail: ayeager@gwacademy.org
Board Chair: Shannon Greer
E-mail: sgreer@gwacademy.org
Steve Erickson Assistant Director/Dean of Students Safety & Technology
Jennifer McCorvey Assistant Director Curriculum, Instruction & Assessment
Karen Morrison Dir/Special Education
Glenda Wilson-Raschke Dir/Administrative Services
Red Apple Financial Business Administrator

8G–100 **K–6**
GOOD FOUNDATIONS ACADEMY
5101 S 1050 W, Riverdale 84405
Telephone: 801-393-2950 Fax: 801-393-2953
Enrollment: 492 No. Tchrs: 24
Executive Director: Brent Petersen
E-mail: bpetersen@gfautah.org
Curriculum Director: Aimee Hall
E-mail: ahall@gfautah.org
Board Chair: Andrew Hedrick
E-mail: ahedrick@gfautah.org

7J–100 **K–8**
GREENWOOD CHARTER SCHOOL
840 N US 89, Harrisville 84404
Telephone: 801-590-2972 Fax: 801-689-0331
Enrollment: 405 No. Tchrs: 21
Director: Jessie Kidd
E-mail: jkidd@greenwoodcharter.org
Board Chair: Stephanie Howerton
E-mail: showerton@greenwoodcharter.org

1E–100 **K–6**
GUADALUPE SCHOOL
1385 N 1200 W, Salt Lake City 84116
Telephone: 801-531-6100 Fax: 801-531-6106
Enrollment: 300 No. Tchrs: 15
Executive Director: Richard Pater
E-mail: richard.pater@guadalupeschoolslc.org
Principal: Rich Rasband
E-mail: rich.rasband@guadalupeschoolslc.org
Board Chair: Dave B. Lamb
E-mail: davelamb@q.com

8F–100 **K–9**
HAWTHORN ACADEMY–WEST JORDAN
9062 S 2200 W, West Jordan 84088
Telephone: 801-282-9066 Fax: 801-727-0836
Enrollment: 1,469 No. Tchrs: 37
Lead Director: Dr. Deborah L. Swensen
E-mail: dswensen@hawthornacademy.org
Principal: Ryan Dubois
E-mail: rdubois@hawthornacademy.org
Board Chair: Meggen Pettit
E-mail: mpettit@hawthornacademy.org
Jakob Ellinger Assistant Principal
Marie Steffensen IB Coordinator

8F–110 **K–6**
HAWTHORN ACADEMY–SOUTH JORDAN
1137 W 11400 S, South Jordan 84095
Telephone: NA Fax: NA
Enrollment: See West Jordan No. Tchrs: 28
Lead Director: Dr. Deborah L. Swensen
E-mail: dswensen@hawthornacademy.org
Principal: Spencer Jacobs

E-mail: sjacobs@hawthornacademy.org
Board Chair: Meggen Pettit
E-mail: mpettit@hawthornacademy.org
Jakob Ellinger Assistant Principal
Marie Steffensen IB Coordinator

5H–100 K–9
HIGHMARK CHARTER SCHOOL
2467 E South Weber Drive, South Weber 84405
Telephone: 801-476-4627 Fax: 801-475-5803
Enrollment: 674 No. Tchrs: 33
Principal: Mary Johnston
E-mail: mjohnston@hmcharterschool.org
Board Chair: Bentley McEntire
E-mail: bmcentire@hmcharterschool.org

2C–600 9–12
INTECH COLLEGIATE HIGH SCHOOL
1787 N Research Park Way, North Logan 84341
Telephone: 435-753-7377 Fax: 435-753-3775
Enrollment: 197 No. Tchrs: 10
Director: Jason Stanger
E-mail: jstanger@intechchs.org
Board Chair: Mike Petersen
E-mail: mikep@lpsoftware.com

A5–700 10–12
ITINERIS EARLY COLLEGE HIGH SCHOOL
8714 S Roy Del Circle, West Jordan 84088
Telephone: 385-800-2140 Fax: 385-800-2141
Enrollment: 407 No. Tchrs: 15
Principal: Renee Edwards
E-mail: renee.edwards@iechs.org
Board Chair: Curtis Newman
E-mail: curtis.newman@hsc.utah.edu

1G–100 K–6
JEFFERSON ACADEMY
1425 Angel Street, Kaysville 84037
Telephone: 801-593-8200 Fax: 801-660-6996
Enrollment: 553 No. Tchrs: 24
Director: Nicole Jones
E-mail: njones@jeffersonacademy.org
Board Chair: Keith Facer
E-mail: kfacer@jeffersonacademy.org

93–105 K–8
JOHN HANCOCK CHARTER SCHOOL
125 N 100 E, Pleasant Grove 84062
Telephone: 801-796-5646 Fax: 801-785-4934
Enrollment: 189 No. Tchrs: 12
Principal: Julie Adamic
E-mail: julie@johnhancockcs.org
Board Chair: Kim Frank
E-mail: kimfrank44@gmail.com

4J–700 9–12
KAIROS ACADEMY
1325 W 2200 S, Suite A, West Valley City 84119
Telephone: 385-355-1640 Fax: NA
Enrollment: 64 No. Tchrs: 2
Principal: Brad Lester
E-mail: blester@kairosacademy.org
Board Chair: Kevin Fenstermacher
E-mail: kfenstermacher@kairosacademy.org

2E–700 7–12
KARL G. MAESER PREPARATORY ACADEMY
320 W 600 S, Lindon 84042
Telephone: 801-235-9000 Fax: 801-235-9010
Enrollment: 630 No. Tchrs: 35
Director: Robyn Ellis
E-mail: robyn.ellis@maeserprep.org
Board Chair: Cynthia Shumway
E-mail: cynthia.shumway@maeserprep.org
Mary Chambers Director of Special Educaiton
Tom Knuteson Director of Information Technology
Karyl Montgomery Business Administrator/HR
Jennifer Myers Director of Assessment
Jared Norris Assistant Principal
Dustin Simmons Assistant Principal

4C–100 K–9
LAKEVIEW ACADEMY
527 W 400 N, Saratoga Springs 84045
Telephone: 801-331-6788 Fax: 801-331-6792
Enrollment: 1,001 No. Tchrs: 44
Director: Rick Veasey
E-mail: rveasey@lakeview-academy.com
Board Chair: Alan Daniels
E-mail: adaniels@lakeview-academy.com

3I–100 K–6
LEADERSHIP LEARNING ACADEMY
100 W 2675 N, Layton 84041
Telephone: 801-593-9552 Fax: 801-784-5174
Enrollment: 558 No. Tchrs: 21
Director: Heidi Bauerle
E-mail: hbauerie@llacharter.org
Board Chair: Chuma Uzoh
E-mail: cuzoh@llacharter.org

5C–100 K–9
LEGACY PREPARATORY ACADEMY
South Campus
1375 W Center Street, North Salt Lake 84054
Telephone: 801-936-0555 Fax: 801-936-1038
North Campus
2214 S 1250 W, Woods Cross 84087
Telephone: 801-294-2801 Fax: NA
Enrollment: 1,064 No. Tchrs: 48
Executive Director: Nyman Brooks
E-mail: nbrooks@legacyprep.org
South Campus Director (K-4)
Director: Karen Holman
E-mail: kholman@legacyprep.org
North Campus (5-9):
Director: Priscilla Stringfellow
E-mail: pstringfewwlow@legacyprep.org
Board Chair: Alisha Johnson
E-mail: alisha@legacyprep.org

2B–100 **K–9**
LINCOLN ACADEMY
1582 W 3300 N, Pleasant Grove 84062
Telephone: 801-756-2039 Fax: 801-785-2109
Enrollment: 864 No. Tchrs: 40
Principal: Jake Hunt
E-mail: hunt@lincoln-academy.org
Board Chair: Julie Walker
E-mail: julie@lincoln-academy.org
Marie Eads Business Administrator
Adam Hinton Director of Information Technology
Stephanie Kinkade Administrative Secretary
Robin Merrill Assistant Principal

9J–300 **K–12**
LUMEN SCHOLAR INSTITUTE
2342 Coyote Street, Eagle Mountain 84005
Telephone: 801-987-9497 Fax: NA
Enrollment: 551 No. Tchrs: 14
Director: Rebecca Harrison
E-mail: rharrison@lumenscholar.org
Board Chair: Kristy Gordon
E-mail: kgordon@lumenscholar.org

4I–700 **K–12**
MANA ACADEMY CHARTER SCHOOL
2355 S Technology Drive, West Valley City 84119
Telephone: 801-972-6262 Fax: 801-401-7135
Enrollment: 458 No. Tchrs: 26
Director/Principal: Anapesi Kaili
E-mail: anapesi@themanaacademy.org
Board Chair: Belinda Otukolo-Saltiban
E-mail: belinda@themanaacademy.org

4G–100 **K–9**
MARIA MONTESSORI ACADEMY
2505 N 200 E, North Ogden 84414
Telephone: 801-827-0150 Fax: 801-827-0145
Enrollment: 638 No. Tchrs: 29
Director: Stephanie Speicher
E-mail: sspeicher@mariamontessoriacademy.org
Board Chair: Preston Allen
E-mail: pallen@mariamontessoriacademy.org
Kacee Weaver Curriculum/Instruction Specialist
E-mail: kweaver@mariamontessoriacademy.org

8E–700 **7–12**
MERIT COLLEGE PREPARATORY ACADEMY
1440 W Center, Springville 84663
Telephone: 801-491-7600 Fax: 801-491-7650
Enrollment: 281 No. Tchrs: 19
Director: Kim Mitchell
E-mail: kim.mitchell@meritacademy.org
Board Chair: Sherwin Harris
E-mail: sherwin.harris@meritacademy.org
Nicole Desmond Business Administrator
Terri Henry Director of Special Education
Martie Jarvis Administrative Secretary
Registrar
LaRinda O'Donnal Director of Assessment

A7–100 **K–6**
MOAB CHARTER SCHOOL
358 E 300 S, Moab 84532
Telephone: 435-259-2277 Fax: 435-259-6652
Enrollment: 117 No. Tchrs: 8
Director: TBD
E-mail:
Board Chair: Dan Vink
E-mail: dan.vink@rockymountainpower.net

7C–100 **K–9**
MONTICELLO ACADEMY
2782 S Corporate Park Dr., West Valley City 84120
Telephone: 801-417-8040 Fax: 801-417-8041
Enrollment: 745 No. Tchrs: 38
Director: Dr. Gregory Cox
E-mail: gregory.cox@monticelloacademy.net
Board Chair: Michael Smith
E-mail: board@monticelloacademy.net
Blenda Darton Office Manager
Jason Finch Director of Curriculum
Matt Lovell Red Apple Financial
Mat Murdock Director of Information Technology
Laura Sage Director of Special Education
(Sage SpEd Consulting)
Alan Shino Director of Assessment

9F–600 **7–12**
MOUNTAIN HEIGHTS ACADEMY
9067 S 1300 W, Suite 204, West Jordan 84088
Telephone: 801-721-6329 Fax: 888-670-0032
Enrollment: 510 No. Tchrs: 26
Director: DeLaina Tonks
E-mail: dtonks@mountainheightsacademy.org
Board Chair: Kelley Parkin
E-mail: kabroadb@gmail.com
Emily Anderson Assitant Principal
Hailey Arvidson Registrar
Whisper Rood Secretary
Sarah Weston Director of Technology & OER

5J–300 **K–9**
MOUNTAIN WEST MONTESSORI ACADEMY
4125 S Foxview Drive, South Jordan 84095
Telephone: 801-566-6962 Fax: NA
Enrollment: 494 No. Tchrs: 21
Director: Amy Pilkington
E-mail: apilkington@mwmacademy.org
Board Chair: Dan Galli
E-mail: dgalli@mwmacademy.org

8C–100 **K–9**
MOUNTAINVILLE ACADEMY
195 S Main, Alpine 84004
Telephone: 801-756-9805 Fax: 801-763-9823
Enrollment: 767 No. Tchrs: 36
Principal: Janese Vance
E-mail: jvance@malions.org
Board Chair: Debby Llewelyn
E-mail: debby@malions.org

Danni Buttermore Director of Special Education
David Hatch Director of Information Technology
Annette Johnston Administrative Secretary
Matt Lovell Business Administrator/HR
Jason Nielson Assistant Principal
Kristen Trelz Director of Curriculum
Brenda Verhaaren Director of Assessment

9B–100 **K–9**
NAVIGATOR POINTE ACADEMY
6844 S Navigator Road, West Jordan 84084
Telephone: 801-840-1210 Fax: 801-840-1236
Enrollment: 511 No. Tchrs: 25
Principal: Judy Farris
E-mail: jfarris@npacademy.org
Board Chair: Bryan Christiansen
E-mail: info@npacademy.org

6D–100 **K–6**
NOAH WEBSTER ACADEMY
205 E 400 S, Orem 84058
Telephone: 801-426-6624 Fax: 801-426-6645
Enrollment: 584 No. Tchrs: 21
Director: Rick Kempton
E-mail: rkempton@mynwa.us
Principal: Angie Tischner
E-mail: atischner@mynwa.us
Board Chair: Jon Fairbanks
E-mail: jonfairbanks23@gmail.com
Kat Nelson Business Manager

A6–100 **K–9**
NORTH DAVIS PREPARATORY ACADEMY
1765 W Hill Field Road, Layton 84041
Telephone: 801-547-1809 Fax: 801-547-1649
Enrollment: 1,027 No. Tchrs: 44
Principal: Ryan Robinson
E-mail: rrobinson@northdavisprep.org
Board Chair: Jennifer Bazzano
E-mail: jbazzano@northdavisprep.org

5B–100 **K–9**
NORTH STAR ACADEMY
2920 W 14000 S, Bluffdale 84065
Telephone: 801-302-9579 Fax: 801-302-9578
Enrollment: 530 No. Tchrs: 25
Director: Tana Archer
E-mail: tarcher@north-staracademy.com
Board Chair: Trudy Sorenson
E-mail: trudy@north-staracademy.com

A1–700 **10–12**
NORTHERN UTAH ACADEMY FOR MATH, ENGINEERING AND SCIENCE
2750 N University Park Blvd, Layton 84041
Telephone: 801-395-3350 Fax: 801-395-3351
Enrollment: 742 No. Tchrs: 28
Principal: Kelli Booth
E-mail: kebooth@dsdmail.net
Board Chair: Sue Johnson
E-mail: sjohnson@futuraind.com
Holly Allen Administrative Secretary
Kelli Anoth Asst Principal/Dir. of Special Education
Kelli Booth Assessment & Information Technology
Deb Hefner Business Administrator
Alan Stokes Director of Curriculum/HR

1C–100 **K–6**
ODYSSEY CHARTER SCHOOL
738 E Quality Drive, American Fork 84003
Telephone: 801-492-8105 Fax: 801-763-8743
Enrollment: 540 No. Tchrs: 25
Director: Russell Schellhous
E-mail: rschellhous@odysseycharter.net
Board Chair: McKay Young
E-mail: myoung@odysseycharter.net
Brooke Garrett Assistant Principal
Deb Lott Front Office Secretary

68–100 **K–9**
OGDEN PREPARATORY ACADEMY
K–6
1415 Lincoln Avenue, Ogden 84404
7–9
1435 Lincoln Avenue, Ogden 84404
Telephone: 801-627-3066 Fax: 801-394-2267
Enrollment: 1,091 No. Tchrs: 57
Principal: Amie Campbell
E-mail: acampbell@ogdenprep.org
Board Chair: Laura D'Hulst
E-mail: ldhulst@ogdenprep.org
Debbie Deem Director of Assessment
Kasey Kennington Dean of Students
Joshua Rempfer Assistant Principal
Andrew Smith Director of Information Technology
Teryl Young Director of Special Education

8D–240 **K–8**
OPEN CLASSROOM
134 D Street, Salt Lake City 84103
Telephone: 801-578-8144 Fax: 801-578-8218
Enrollment: 370 No. Tchrs: 17
Principal: Kathy Hollicker
E-mail: kathy.hollicker@slcschools.org
Board Co-Chair: Erin Reynolds
E-mail: e.c.reynolds@gmail.com

7H–100 **K–8**
PACIFIC HERITAGE ACADEMY
1755 W 1100 N, Salt Lake City 84116
Telephone: 801-363-1892 Fax: NA
Enrollment: 394 No. Tchrs: 18
Director: Dirk Matthias
E-mail: dirk.matthias@phlearning.org
Board Chair: Mel Butler
E-mail: board@phlearning.org

9C–700 **9–12**
PARADIGM HIGH SCHOOL
11577 S 3600 W, South Jordan 84095
Telephone: 801-676-1018 Fax: 801-676-1036
Enrollment: 587 No. Tchrs: 33
Director: Fernando Seminario
E-mail: fseminario@paradigmhigh.org

Board Chair: Noreen Gibbons
E-mail: phsgovboard@gmail.com

86–100 **K–12**
PINNACLE CANYON ACADEMY
210 N 600 E, Price 84501
Telephone: 435-613-8102 Fax: 435-613-8105
Enrollment: 456 No. Tchrs: 32
Chief Administrative Officer: Roberta Hardy
E-mail: hardyr@pantheremail.com
Board Chair: Suzanne Nichols
E-mail: suzannenichols9@gmail.com
Eric Cloward Director of Information Technology
Ashley Downard Business Administrator
Kalisa Fish Human Resources
Roberta Hardy Dir/Curriculum
High School Director/Principal
Shiela Jaramillo Administrative Secretary
Melissa Jeppson Dir/Special Education/Assessment
Zena Robinson Assistant Principal
Mark Stuckenschneider Elementary Principal

9H–700 **9–12**
PIONEER HIGH SCHOOL FOR THE PERFORMING ARTS
Performing Arts Location
555 E Main Street, American Fork 84003
Academic Location
704 S 600 E, American Fork 84003
Telephone: 801-768-8787 Fax: NA
Enrollment: 272 No. Tchrs: 9
Principal: Shari Bradley
E-mail: shari.bradley@pioneercharterschool.org
Board Chair: Melanie Westcott
E-mail: melanie.westcott@pioneercharterschool.org

6H–100 **K–8**
PROMONTORY SCHOOL OF EXPEDITIONARY LEARNING
1051 W 2700 S, Perry 84302
Telephone: 435-919-1900 Fax: 435-919-1902
Enrollment: 462 No. Tchrs: 22
Director: Jamie McKay
E-mail: jmckay@promontoryschool.org
Board Chair: Valerie Neslen
E-mail: vneslen@promontoryschool.org

9E–100 **K–12**
PROVIDENCE HALL
Elementary
4795 W Patriot Ridge Drive, Herriman 84096
Telephone: 801-727-8260 Fax: 801-727-8282
Principal: Jodi Lusty
E-mail: jlusty@providencehall.com
Jr. High
4558 W Patriot Ridge Drive, Herriman 84096
Telephone: 801-727-8260 Fax: 801-432-8496
Principal: Brian Fauver
E-mail: bfauver@providencehall.com
High School
4557 W Patriot Ridge Drive, Herriman 84096
Telephone: 801-727-8260 Fax: NA
Principal: Nate Marshall
E-mail: nmarshall@providencehall.com
Enrollment: 2,059 No. Tchrs: 117
Adminstrative Assistant: Lynne Roux
E-mail: lroux@providencehall.com
Board Chair: Sonya Peterson
E-mail: sonya@providencehall.com

1F–100 **K–9**
QUEST ACADEMY
4862 W 4000 S, West Haven 84401
Telephone: 801-731-9859 Fax: 801-731-9860
Enrollment: 957 No. Tchrs: 40
Principal: Dr. David K. Bullock
E-mail: dbullock@questac.org
Board Chair: Ken Bradshaw
E-mail: kbradshaw@questac.org
Casey Arrington Director of Special Education
Vicki Barlow Assistant Principal
Tammy Mindrum Director of Assessment
Nicki Slaugh Assistant Principal
Angelee Spader Administrative Secretary
Priscilla Wadman HR (Academica West)

A2–100 **K–6**
THE RANCHES ACADEMY
7789 Tawny Owl Circle, Eagle Mountain 84005
Telephone: 801-789-4000 Fax: 801-789-4001
Enrollment: 365 No. Tchrs: 15
Director: Susie Scherer
E-mail: sscherer@theranchesacademy.com
Board Chair: Tiffanie Owens
E-mail: towens@theranchesacademy.com
Janet Hanson Director of Special Education
Matt Lovell Business Administrator

7B–100 **K–8**
REAGAN ACADEMY
1143 W Center, Springville 84663
Telephone: 801-489-7828 Fax: 801-491-2829
Enrollment: 675 No. Tchrs: 38
Director/Principal: Justin Riggs
E-mail: jriggs@reaganacademy.org
Board Chair: Jason Douglas
E-mail: board@reaganacademy.org
Brian Myrup BA & Director of Curriculum
Launa Nelson Financial Admistrator/HR
Jessica Sitton Director of Special Education

1D–100 **K–9**
RENAISSANCE ACADEMY
3435 N 1120 E, Lehi 84043
Telephone: 801-768-4202 Fax: 801-768-4295
Enrollment: 753 No. Tchrs: 42
Executive Director: Mark Ursic
E-mail: mursic@renacademy.org
Board Chair: Carolyn Bayly
E-mail: cbayly@renacademy.org
Kim Beck Director of Special Education
Patti Davis Office Manager
Stephanie McCappin Dean of Students
Julie Walker Director of Curriculum

2F–700 **7–12**
ROCKWELL CHARTER HIGH SCHOOL
3435 E Stonebridge Lane, Eagle Mountain 84005
Telephone: 801-789-7625 Fax: 801-789-7628
Enrollment: 475 No. Tchrs: 20
Director: Darren Beck
E-mail: dbeck@rockwellhigh.net
Board Chair: Tiffany Southern
E-mail: board@rockwellhigh.net
Darren Beck Director of Curriculum/Title Programs
Stephanie Christensen Director of Special Education
Shawna Gifford Secretary
Misty Madsen Assistant Director of Academics
Co-Director of Assessment
Tyler Schvaneveldt Business Administrator
RaNell Sellers-Goldthorpe Athletic Director
Candice Spivey Assistant Director of Operations
Co-Director of Assessment
Andy Young Director of Information Technology

3K–700 **9–12**
ROOTS CHARTER HIGH SCHOOL
2250 S 1300 W, West Valley City 84119
Telephone: 801-573-8719 Fax: NA
Enrollment: 158 No. Tchrs: 10
Director: Tyler Bastian
E-mail: tyler@rootshigh.org
Board Chair: Fernando Seminario
E-mail: fseminario@paradigmhigh.org

97–300 **5–8**
SALT LAKE ARTS ACADEMY
844 S 200 E, Salt Lake City 84111
Telephone: 801-531-1173 Fax: 801-531-7726
Enrollment: 391 No. Tchrs: 18
Principal: Amy Wadsworth
E-mail: amy@slarts.org
Board Chair: Annabel Sheinberg
E-mail: annabel.sheinberg@slarts.org

4F–300 **6–12**
SALT LAKE CENTER FOR SCIENCE EDUCATION
1400 W Goodwin Avenue, Salt Lake City 84116
Telephone: 801-578-8226 Fax: 801-578-8677
Enrollment: 400 No. Tchrs: 22
Director: Eugina Sanzenbacher
E-mail: eugina.sanzenbacher@slcschools.org
Board Chair: Kristi Swett
E-mail: kristi.swett@slcschools.org

7D–700 **9–12**
SALT LAKE SCHOOL OF PERFORMING ARTS
2291 S 2000 E, Salt Lake City 84106
Telephone: 801-466-6700 Fax: 801-485-1707
Enrollment: 314 No. Tchrs: 11
Principal: Mr. Ronald Litteral
E-mail: rlitteral@saltlakespa.org
Board Chair: Robin Hough
E-mail: robinlhough@gmail.com

6J–100 **K–6**
SCHOLAR ACADEMY
928 N 100 E, Tooele 84074
Telephone: 435-566-6957 Fax: 435-882-6541
Enrollment: 525 No. Tchrs: 23
Director: Sandy Shepard
E-mail: sshepard@scholarcharter.org
Board Chair: Sandra Larsen
E-mail: slarsen@scholarcharter.org

89–100 **K–6**
SOLDIER HOLLOW CHARTER SCHOOL
2002 Olympic Drive, Midway 84049
Telephone: 435-654-1347 Fax: 435-654-1349
Enrollment: 270 No. Tchrs: 17
Principal: Brenda Hedden
E-mail: brenda.hedden@myshcs.org
Board Chair: Robert Cortopassi
E-mail: bobernet@me.com

A9–710 **10–12**
SOUTHERN UTAH CENTER FOR COMPUTER, ENGINEERING & SCIENCE STUDENTS ACADEMY (SUCCESS ACADEMY–DSU)
225 S 700 E, St. George 84770
Telephone: 435-652-7820 Fax: 435-656-4149
Enrollment: 413 No. Tchrs: 3
Director: John Tripp
E-mail: johntripp@successacademy.org
Board Chair: Chuck Taylor
E-mail: taylor@successacademy.org

A9–700 **9–12**
SOUTHERN UTAH CENTER FOR COMPUTER, ENGINEERING & SCIENCE STUDENTS ACADEMY (SUCCESS ACADEMY–SUU)
351 W University Blvd., MC205, Cedar City 84720
Telephone: 435-865-8790 Fax: 435-865-8795
Enrollment: See DSU No. Tchrs: 5
Director: John Tripp
E-mail: johntripp@successacademy.org
Board Chair: Chuck Taylor
E-mail: taylor@successacademy.org

3D–100 **K–12**
SPECTRUM ACADEMY
Elementary
575 Cutler Drive, North Salt Lake 84054
Middle/High School
665 N Cutler Drive, North Salt Lake 84054
Telephone: 801-936-0318 Fax: 801-936-0568
Enrollment: 1,042 No. Tchrs: 39
Co-Director: Jaime Christensen
E-mail: jchristensen@spectrumcharter.org
Co-Director: Brad Nelson
E-mail: bnelson@spectrumcharter.org
Elementary Principal: Christine Manning
E-mail: cmanning@spectrumcharter.org
Secondary Principal: Christina Guevara
E-mail: cguevara@spectrumcharter.org
Assistant Principal: Kaley King
E-mail: kking@spectrumcharter.org
Board Chair: Marney Devroom
E-mail: mdevroom@spectrumcharter.org

3D–300 **K–10**
SPECTRUM ACADEMY–PLEASANT GROVE
867 S 800 W, Pleasant Grove 84062
Telephone: 801-785-9019 Fax: 801-899-1635
Enrollment: See Spectrum No. Tchrs: 40
Co-Director: Jaime Christensen
E-mail: jchristensen@spectrumcharter.org
Co-Director: Brad Nelson
E-mail: bnelson@spectrumcharter.org
Principal: Liz Banner
E-mail: lbanner@spectrumcharter.org
Assistant Principal: Barry Pewtress
E-mail: bpewtress@spectrumcharter.org
Board Chair: Marney Devroom
E-mail: mdevroom@spectrumcharter.org

A4–310 **K–8**
SUMMIT ACADEMY–BLUFFDALE
1940 W 14400 S, Bluffdale 84065
Telephone: 801-254-9488 Fax: NA
Enrollment: NA No. Tchrs:NA
Executive Director: Steve Crandall
E-mail: scrandall@2summit.org
Prinicpal: Odila Conica
E-mail: oconica@2summit.org
Board Chair: Dave Crandall
E-mail: board@2summit.org

A4–300 **K–8**
SUMMIT ACADEMY–INDEPENDENCE
15327 S Noell Nelson Drive, Bluffdale 84065
Telephone: 801-987-8755 Fax: NA
Enrollment: 1,804 No. Tchrs:36
Executive Director: Steve Crandall
E-mail: scrandall@2summit.org
Prinicpal: Lisa Cutler
E-mail: lcutler@2summit.org
Board Chair: Dave Crandall
E-mail: board@2summit.org

A4–100 **K–8**
SUMMIT ACADEMY–DRAPER
K-5
1285 E 13200 S, Draper 84020
Telephone: 801-572-4166 Fax: 801-572-4169
6-8
1225 E 13200 S, Draper 84020
Telephone: 801-572-9007 Fax: 801-572-9875
Enrollment: See Bluffdale No. Tchrs: 45
Executive Director: Steve Crandall
E-mail: scrandall@2summit.org
Principal: Tyler Whittle
E-mail: twhittle@2summit.org
Board Chair: Dave Crandall
E-mail: board@2summit.org

7G–700 **9–12**
SUMMIT ACADEMY HIGH SCHOOL
14942 S 560 W, Bluffdale 84065
Telephone: 801-495-3272 Fax: 801-495-3275
Enrollment: 563 No. Tchrs: 22
Executive Director: Steve Crandall
E-mail: scrandall@sahs1.org
Principal: Ted Mecham
E-mail: tmecham@sahs1.org
Board Chair: Troy Walker
E-mail: sahsboard@sahs1.org

4D–100 **K–9**
SYRACUSE ARTS ACADEMY–ANTELOPE
2893 W 1700 S, Syracuse 84075
Elementary K-6
Telephone: 801-779-2066 Fax: 801-779-2087
Secondary 7-9
Telephone: 801-784-5211 Fax: 801-784-5209
Enrollment: 1,662 No. Tchrs: 44
Lead Director: Lex Puffer
E-mail: lpuffer@syracuseartsacademy.org
Principal: Jan Whimpey
E-mail: jwhimpey@syracuseartsacademy.org
Board Chair: Teresa Peacock
E-mail: tpeacock@syracuseartsacademy.org

4D–110 **K–6**
SYRACUSE ARTS ACADEMY–NORTH
357 S 1550 W, Syracuse 84075
Telephone: 801-827-0540 Fax: 801-774-9270
Enrollment: See Antelope No. Tchrs: 30
Lead Director: Lex Puffer
E-mail: lpuffer@syracuseartsacademy.org
Principal: Judy Nixon
E-mail: jnixon@syracuseartsacademy.org
Board Chair: Teresa Peacock
E-mail: tpeacock@syracuseartsacademy.org

8J–300 **K–12**
TERRA ACADEMY
267 Aggie Blvd, Vernal 84078
Telephone: 844-322-6562 Fax: 385-887-9006
Enrollment: 643 No. Tchrs: 28
Director: Cassie Hays
E-mail: chays@theterraacademy.org
Board Chair: Lianna Etchberger
E-mail: letchberger@theterraacademy.org

94–100 **K–9**
THOMAS EDISON CHARTER SCHOOL–NORTH
180 E 2600 N, North Logan 84341
Telephone: 435-787-2820 Fax: 435-787-0299
Enrollment: 1,337 No. Tchrs: 25
Principal: Scott Jackson
E-mail: sjackson@edisoncs.org
Board Chair: Tirzah Anderson
E-mail: rogerandtirzah@gmail.com

94–110 **K–9**
THOMAS EDISON CHARTER SCHOOL–SOUTH
1275 W 2350 S, Nibley 84321
Telephone: 435-752-0123 Fax: 435-787-4350
Enrollment: See North No. Tchrs: 37
Principal: Melani Kirk
E-mail: mkirk@edisoncs.org
Board Chair: Tirzah Anderson
E-mail: rogerandtirzah@gmail.com

Brad Larsen — Assistant Principal
Carolyn Larsen — Director of Instruction
Jamie Lewis — Director of Instruction

95–110 **K–6**
TIMPANOGOS ACADEMY
70 S Titan Trail (100 E), Lindon 84042
Telephone: 801-785-4979 Fax: 801-785-9690
Enrollment: 508 No. Tchrs: 23
Principal: Errol Porter
E-mail: eporter@timpacademy.org
Board Chair: Rachel Thacker
E-mail: rthacker@timpacademy.org

90–700 **9–12**
TUACAHN HIGH SCHOOL FOR THE PERFORMING ARTS
1100 Tuacahn Dr, Ivins 84738
Telephone: 435-652-3201 Fax: 435-652-3306
Enrollment: 370 No. Tchrs: 19
Principal: Dr. Drew Williams
E-mail: dwilliams@Tuacahnhs.org
Board Chair: Jon Hafen
E-mail: jhafen@parrbrown.com
Ryan Anderson — Vice Principal
Chris Andrus — Director of Information Technology
Kent Brown — Business Manager/Director of HR
Heather Carroll — Administrative Secretary
Jennifer Gates — Head Counselor
Robynn Jones — Director of Special Education
Kyle Lewis — Artistic Director

92–700 **9–12**
UINTAH RIVER HIGH SCHOOL
998 E 7500 S, Fort Duchesne 84026
Telephone: 435-725-4088 Fax: 435-722-0811
Enrollment: 61 No. Tchrs: 9
Principal: Ben Pugh
E-mail: benp@utetribe.com
Board Chair: Floyd Wyasket
E-mail: floydw@utetribe.com

9I–600 **9–12**
UTAH CAREER PATH HIGH
450 S Simmons Way, #730, Kaysville 84037
Telephone: 801-593-2440 Fax: 801-593-2140
Enrollment: 180 No. Tchrs: 6
Director: Robyn Bagley
E-mail: robyn.bagley@utahcph.org
Board Chair: John Bilton
E-mail: johnsbilton@gmail.com
Judith Clark — Director of Assessment
Ryan Welch — Director of Special Education

2H–101 **K–12**
UTAH CONNECTIONS ACADEMY
687 W 700 S, Suite D, Woods Cross 84087
Telephone: 801-298-6660 Fax: 801-298-6670
Enrollment: 958 No. Tchrs: 23
Principal: Jeffrey Herr
E-mail: jherr@uca.connectionsacademy.org
Board Chair: Stephanie Kinney
E-mail: Stephaniekiney99@yahoo.com

1B–700 **10–12**
UTAH COUNTY ACADEMY OF SCIENCE
940 W 800 S, Orem 84058
Telephone: 801-863-2222 Fax: 801-225-2214
Enrollment: 392 No. Tchrs: 11
Principal: Anna Trevino
E-mail: trevinoa@ucas-edu.net
Board Chair: Brian Verwer
E-mail: bverwer@imflash.com
Jonathan Frey/Jennilyn Derbidge — Assistant Principal
Tara Merryweather — Business Administrator
Julie Schiffman — Director of Student Services

1I–700 **7–12**
UTAH INTERNATIONAL CHARTER SCHOOL
350 E Baird Circle, Salt Lake City 84115
Telephone: 385-290-1306 Fax: NA
Enrollment: 192 No. Tchrs: 14
Director: Angela Rowland
E-mail: arowland@utahinternational.org
Board Chair: Kendrick LaFleur
E-mail: klafleur@utahinternational.org
Zakeya Ali — Secretary
Katie Beerman — Director of Special Education
Ram Prasad Boppana — Business Administrator

2K–700 **7–12**
UTAH MILITARY ACADEMY–RIVERDALE
5120 S 1050 W, Riverdale 84405
Telephone: 801-689-3013 Fax: 801-689-3325
Enrollment: 456 No. Tchrs: 22
Executive Director: Matt Throckmorton
E-mail: matt@utahmilitaryacademy.org
Board Chair: Chuck Williams
E-mail: cwilliams@utahmilitaryacademy.org

5F–700 **K–12**
UTAH VIRTUAL ACADEMY
310 E 4500 S, Suite 620, Murray 84107
Telephone: 801-262-4922 Fax: 801-262-5086
Enrollment: 1,917 No. Tchrs: 73
Principal: Stacey Hutchings
E-mail: shutchings@utahvirtual.org
Board Chair: Brian Maxwell
E-mail: bsmaxwell@gmail.com
TBD — High School Principal
Angie Kreitzer — K-8 School Principal
Stacy Linrud — Business Administrator
Mike Livsey — Elementary School Principal
Meghan Merideth — Operations Manager/Assessment Information Technology & HR
Anneliese Pixton — Operations Manager/Assessment Information Technology & HR
Shelly Strahan — Special Education Coordinator

8H–100 **K–8**
VALLEY ACADEMY

539 N 870 W, Hurricane 84737
Telephone: 435-635-0772 Fax: NA
Enrollment: 356 No. Tchrs: 23
Director: Kevin Dunkley
E-mail: director@valleyacademycharter.com
Board Chair: Lane Blackmore
E-mail: lane@valleyacademycharter.com
Peggy Childs Director of Special Education
Keturah Rowland Administrative Secretary

1K–700 7–12
VANGUARD ACADEMY
2650 S Decker Lake Lane, West Valley City 84119
Telephone: 801-327-8724 Fax: 801-327-8725
Enrollment: 302 No. Tchrs: 15
Director: Suzanne Owen
E-mail: suzanne.owen@vanguardcharter.org
Board Chair: Kent Johnson
E-mail: kent.johnson@vanguardcharter.org

3F–100 K–12
VENTURE ACADEMY
495 N 1500 W, Marriott-Slaterville 84404
Telephone: 801-393-3900 Fax: 801-393-2006
Enrollment: 793 No. Tchrs: 42
Executive Director: Mark Child
E-mail: mchild@venturelearning.org
Principal K-8: Janey Stoddard
E-mail: jstoddard@venturelearning.org
Principal 9-12: Jared Taylor
E-mail: jtaylor@venturelearning.org
Board Chair: Tracey Nelsen
E-mail: tnelsen@venturelearning.org

2G–100 K–8
VISTA AT ENTRADA SCHOOL OF PERFORMING ARTS & TECHNOLOGY
585 E Center Street, Ivins 84738
Telephone: 435-673-4110 Fax: 435-256-6433
Enrollment: 891 No. Tchrs: 42
Director: Samuel Gibbs
E-mail: sgibbs@vistautah.com
Board Chair: Neil Walter
E-mail: nwalter@vistautah.com
Chris Barnum Director of Special Education
Troy Bradshaw Director of Information Technology
Kayla Clark Administrative Secretary
Bruce Hatch Dir/Assessment
MaryAnn Oram Business Administrator/HR

5I–100 K–6
VOYAGE ACADEMY
1891 N 1500 W, Clinton 84015
Telephone: 801-776-4900 Fax: 801-776-1966
Enrollment: 533 No. Tchrs: 22
Director: Stacee Phillips
E-mail: sphillips@voyageacademyutah.org
Board Chair: Andy Hale
E-mail: ahale@voyageacademyutah.org

81–300 K–12
WALDEN SCHOOL OF LIBERAL ARTS
4230 N University, Provo 84604
Telephone: 801-374-1545 Fax: 801-374-3397
Enrollment: 425 No. Tchrs: 32
Director: Lois Bobo
E-mail: lois@waldenschool.us
Board Chair: Robert Allphin
E-mail: robertallphin@hotmail.com

7K–300 K–8
WALLACE STEGNER ACADEMY
Physical Address:
980 S Bending River Road, Salt Lake City 84104
Mailing Address:
P.O. Box 25718, Salt Lake City 84125
Telephone: 801-884-7950 Fax: NA
Enrollment: NA No. Tchrs: NA
Elementary Director: Anthony Sudweeks
E-mail: asudweeks@wsacharter.org
Middle School Director: Adam Gerlach
E-mail: agerlach@wsacharter.org
Board Chair: Sarah Vaughan
E-mail: svaughan@wsacharter.org

4B–100 K–6
WASATCH PEAK ACADEMY
414 N Cutler Drive, North Salt Lake 84054
Telephone: 801-936-3066 Fax: 801-936-0887
Enrollment: 422 No. Tchrs: 19
Principal: Emily Swan
E-mail: eswan@wasatchpeak.org
Board Chair: Dan Rip
E-mail: drip@wasatchpeak.org

5K–300 K–8
WASATCH WALDORF CHARTER SCHOOL
1458 E Murray-Holladay Road, Murray 84117
Telephone: 801-871-3950 Fax: NA
Enrollment: NA No. Tchrs: NA
Executive Director: Emily Merchant
E-mail: emily.merchant@wasatchwaldorf.org
Board Chair: Emily Thunberg
E-mail: emily.thunberg@wasatchwaldorf.org

7I–100 K
WEBER STATE UNIVERSITY CHARTER ACADEMY
1351 Edvalson Street, Dept 1305, Ogden 84408
Telephone: 801-626-6271 Fax: 801-626-7427
Enrollment: 36 No. Tchrs: 1
Principal: Camie Bearden
E-mail: cbearden@weber.edu
Board Chair: Sheila Anderson
E-mail: sanderson@weber.edu

6G–100 K–8
WEILENMANN SCHOOL OF DISCOVERY
4199 W Kilby Road, Park City 84098
Telephone: 435-575-5411 Fax: 435-575-5412
Enrollment: 579 No. Tchrs: 33

Executive Director: Cindy Phillips
E-mail: cindyphillips@wsdpc.org
Lower School Director: Melissa Shunn-Mitchell
E-mail: melissashunn-mitchell@wsdpc.org
Middle School Dean: Steve Williams
E-mail: stevewilliams@wsdpc.org
Board Chair: Doug Ogilvy
E-mail: douglasogilvy@wsdpc.org
Peter Leeman — Director of IT/Assessment
Amy Trombetti — Director of Special Education
Kevrine Wells — Business Manager

8I–700 **9–12**
WINTER SPORTS SCHOOL
4251 Shadow Mountain Drive, Park City 84098
Telephone: 435-649-8760 Fax: 435-649-9087
Enrollment: 106 No. Tchrs: 5
Head of School: Dave Kaufman
E-mail: dkaufman@wintersportsschool.org
Board Chair: Tim Gaylord
E-mail: tim@bikeraft.com

PRIVATE AND PAROCHIAL SCHOOLS
2016–17

ALPINE ACADEMY **7–12**
1280 Whispering Horse Drive, Erda 84074
Telephone: 800-244-1113 Fax: 435-843-5416
School Coordinator: Angie Alvey
E-mail: aalvey@alpineacademy.org

AMERICAN HERITAGE SCHOOL **K–12**
736 N 1100 E, American Fork 84003
Telephone: 801-642-0055 Fax: 801-642-0060
Administrator: Grant Beckwith
www.american-heritage.org

ANCHOR CHRISTIAN ACADEMY **K–12**
1880 E 5600 S, Salt Lake City 84121
Telephone: 801-272-9405 Fax: 801-272-0728
Principal: Clint Ammann
E-mail: office.anchorbaptist@gmail.com
www.anchorchristianslc.org

ARCHES ACADEMY **PK–9**
280 S 400 E, Orem 84097
Telephone: 801-374-5480 Fax: 801-374-5491
Head of School: Annette Warnick
www.arches.academy.com

BENCHMARK SCHOOL **8–12**
592 W 1350 S, Woods Cross 84087
Telephone: 801-299-5334 Fax: 801-299-5377
Director: Michelle Brown
E-mail: michelle.brown3@uhsinc.com

BEREAN BAPTIST ACADEMY **K–12**
3846 Jackson Ave, Ogden 84403
Telephone: 801-399-3855 Fax: NA
Principal: Dave Mallinak

BLESSED SACRAMENT **PK–8**
1745 E 9800 S, Sandy 84092
Telephone: 801-572-5311 Fax: 801-523-5801
Principal: Bryan Penn
E-mail: bpenn@blessedsacschool.org
Secretary: Emily Hargis

BRIGHAM YOUNG UNIVERSITY **7–12**
(Independent Study)
120 Morris Center, Provo 84602
Telephone: 801-422-2868 Fax: 801-422-0102
Toll Free: 800-914-8931
Senior Associate Director: Russell Bryant
Executive Assistant: Wilda Watts
Student Support: Teri Martindale
E-mail: indstudy@byu.edu
www.is.byu.edu or byu.is

C STREET CHILD DEVELOPMENT CENTER **PK**
12 C Street, Salt Lake City 84103
Telephone: 801-328-3043 Fax: 801-363-1344
Principal: Annie Haile
E-mail: annie@fpcslc.org
www.learnatcstreet.org

CATALYST PREPARATORY ACADEMY **9–12**
970 S 1025 W, Brigham City 84302
Telephone: 435-730-5106 Fax: 435-723-4700
Academic Director: Nicole Butler
E-mail: nicole@catalystrtc.com

CATHOLIC SCHOOLS OFFICE DIOCESE OF SLC
27 C Street, Salt Lake City 84103
Telephone: 801-328-8641 Fax: 801-328-8643
Supt. of Schools: Mark Longe
Associate Superintendent: Sister Catherine Kamphaus, CSC
Secretary: Kester Collins
E-mail: kester.collins@dioslc.org

CHILDREN'S CLASSIC **PK–K**
5820 Wasatch Dr, South Ogden 84403
Telephone: 801-479-0400 Fax: 801-479-0409
Director: Justina Longman
Administrator: Shauna Kendell
www.childrensclassic.net

CHILDREN'S CLASSIC **PK–K**
160 9th St, Ogden 84404
Telephone: 801-399-4446 Fax: 801-399-4448
Co-Directors: Kara Eddington/Shauna Kendell
Administrator: Shauna Kendell
www.childrensclassic.net

CHRIST LUTHERAN CHURCH AND SCHOOL **K–8**
240 E 5600 S, Murray 84107
Telephone: 801-266-8714 Fax: NA
Principal: TBA
www.christutah.com

CINNAMON HILLS SCHOOL **6–12**
770 E St George Blvd, St George 84770
Telephone: 435-674-0984 Fax: 435-674-1824
Principal: Myron Cottam

COPPER HILLS YOUTH CENTER **7–12**
5899 W Rivendell Dr, West Jordan 84081
Telephone: 800-776-7116 Fax: 801-561-3393
Principal: Elizabeth Loy
E-mail: elizabeth.loy@uhsinc.com

J.E. COSGRIFF MEMORIAL **Two-year-old-8th Grade**
2335 Redondo Ave, Salt Lake City 84108
Telephone: 801-486-3197 Fax: 801-484-8270
Principal: Betsy Hunt Direct Phone (801) 486-6933

E-mail: bhunt@cosgriff.org
Secretary: Cindy Barker

DAYSTAR ADVENTIST ACADEMY **9–12**
HC 64 Box 2201, Castle Valley 84532
Telephone: 435-259-7719 Fax: 435-259-5209
Principal: Kelli McWilliams

DEAMUDE ADVENTIST CHRISTIAN SCHOOL **PK–8**
1765 W 2100 S, Ogden 84401
Telephone: 801-731-3140 Fax: 801-752-0620
Principal: Del Jean Butler
www.ogdenchristianschool.org

DIAMOND RANCH ACADEMY **6–12**
433 S Diamond Ranch Pkwy, Hurricane 84737
Telephone: 435-635-4297 Fax: 888-769-0256
Principal: Bo Iverson
www.diamondranchacademy.com

DISCOVERY ACADEMY **7–12**
105 N 500 W, Provo 84601
Telephone: 801-374-2121 Fax: 801-373-4451
Principal: Nick Pakidko
E-mail: nickp@discoveryacademy.com
Director: Brent Hall
www.discoveryacademy.com

DORIUS ACADEMY **K–Adult**
2405 N Hillfield Road, Layton 84041
Telephone: 801-776-4532 Fax: 801-776-0638
Director: Dixie Evans
E-mail: dixieevans@comcast.net

DORIUS ACADEMY **K–Adult**
44 S Main, Brigham City 84302
Telephone: 801-734-2550 Fax: 801-723-3903
Director: Dixie Evans
E-mail: dixieevans@comcast.net

DORIUS ACADEMY **K–Adult**
140 W 2100 S, Ste 100, Salt Lake City 84115
Telephone: 801-486-0603 Fax: 801-487-0772
Director: Dixie Evans
E-mail: dixieevans@comcast.net

DORIUS ACADEMY **K–Adult**
3650 W 9800 S, Ste E-1, South Jordan 84095
Telephone: 801-280-7760 Fax: 801-280-7761
Director: Dixie Evans
E-mail: dixieevans@comcast.net

DORIUS ACADEMY **K–Adult**
371 E 800 S, Ste 102, Orem 84057
Telephone: 801-226-4440 Fax: 801-226-0183
Director: Dixie Evans
E-mail: dixieevans@comcast.net

EDUCARE EARLY LEARNING CENTER **PK–6**
2182 N Hillfield Rd, Suite #4, Layton 84041
Telephone: 801-774-0074 Fax: 801-774-8353
Director: Christina Frederickson

ELEVATIONS ACADEMY **8–12**
2650 W 2700 S, Syracuse 84075
Telephone: 801-773-0200 Fax: 801-773-0208
Principal: Jan Whimpey

ELIZABETH ACADEMY **PK–8**
2870 S Connor Street, Salt Lake City 84109
Telephone: 801-281-4848 Fax: 801-485-1093
Executive Director: Gail Williamsen
Head of School: Jennifer Spikner
E-mail: info@elizabethacademy.com
www.elizabethacademy.com

FERNWOOD ACADEMY **9–12**
1904 W Gordon Avenue, Layton 84041
Telephone: 801-444-0794 Fax: 801-444-0793
Academic Director: Carissa Hill
E-mail: carissa@fernwoodacademy.com
Admissions Director: Jennifer McMurry
www.fernwoodacademy.com

GRACE LUTHERAN SCHOOL & PRESCHOOL **PK–8**
1815 E 9800 S, Sandy 84092
Telephone: 801-572-3793 Fax: 801-553-2403
Principal: Shelly Davis
www.gracesandy.org

HERITAGE SCHOOLS, INC. **7–12**
5600 N Heritage School Dr, Provo 84604
Telephone: 801-226-4600 Fax: 801-226-4630
Principal: Jason Wright
E-mail: jason.wright@heritagertc.org

INTERMOUNTAIN CHRISTIAN SCHOOL **Preschool–12**
6515 S Lion Lane, Salt Lake City 84121
Telephone: 801-365-0370 Fax: 801-942-8813
Head of School: Mitch Menning
Principal of Elementary/Middle School: Lauri Bradt
Principal of High School: Brett Armstrong

IQRA ACADEMY OF UTAH **PK–5**
3990 S 2700 W, West Valley City 84119
Telephone: 801-964-6470 Fax: 801-964-6480
Principal: Wan Ismail Ebling
School Coordinator: Safiya Simpson
www.iqra-utah.org

IVY HALL ACADEMY **PK–8**
1598 W 820 N, Provo 84601
Telephone: 801-356-1000 Fax: 801-356-0484
Director: Cynthia Simpson
www.ivyhallacademy.org

JUAN DIEGO CATHOLIC HIGH SCHOOL **9–12**
300 E 11800 S, Draper 84020
Telephone: 801-984-7650 Fax: 801-984-7601
Principal: Dr. Galey Colosimo
www.jdchs.org

JUDGE MEMORIAL CATHOLIC HIGH SCHOOL **9–12**
650 S 1100 E, Salt Lake City 84102-3902
Telephone: 801-363-8895 Fax: 801-517-2190

Principal: Patrick J. Lambert
E-mail: plambert@judgememorial.com
Secretary: Kathy Frappier

KEARNS-ST. ANN SCHOOL **PK–8**
430 E 2100 S, Salt Lake City 84115
Telephone: 801-486-0741 Fax: 801-486-0742
Principal: Rox Anne Close
Secretary: Daisy Richardson

LA EUROPA ACADEMY **7–12**
1220 Vine Street, Salt Lake City 84121
Telephone: 801-518-4934 Fax: NA
Principal: Lucy McCormick Terzis
E-mail: iterzis@laeuropa.com

LAYTON CHRISTIAN ACADEMY **PK–12**
2352 E Highway 193, Layton 84040-7124
Telephone: 801-771-7141, Ext. 540
Fax: 801-771-0921
Elementary/Middle School Principal: Angie Justice
High School Principal: Cedric Smith

LIAHONA DISTANCE EDUCATION **5–12**
2464 W 450 S, Pleasant Grove 84062
Telephone: 801-785-7850 Fax: 801-785-4723
Principal: Breanne Dedrickson
E-mail: breannededrickson@liahonaed.com
Administrator: Kolleen DeGraff

LIAHONA PREPARATORY ACADEMY **PK–12**
2464 W 450 S, Pleasant Grove 84062
Telephone: 801-785-7850 Fax: 801-785-4723
Principal: Breanne Dedrickson
E-mail: breannededrickson@liahonaed.com
Administrator: Kolleen DeGraff

LOGAN RIVER ACADEMY **8–12**
P.O. Box 3662, Logan 84323
Telephone: 435-755-8400 Fax: 435-713-7756
Principal: Kirk Farmer

MADELEINE CHOIR SCHOOL **PK–8**
205 1st Ave, Salt Lake City 84103
Telephone: 801-323-9850 Fax: 801-323-0581
Principal: Jill C. Baillie
Office Manager: Amy Corroon
www.utmcs.org

MAPLE LAKE ACADEMY **7–12**
6155 S 2400 W, Spanish Fork 84660
Telephone: 801-798-7700 Fax: 801-798-7739
Education Director: Joe Kelly
E-mail: joe@maplelakeacademy.com

MCGILLIS SCHOOL **K–8**
668 S 1300 E, Salt Lake City 84102
Telephone: 801-583-0094 Fax: 801-583-0720
Interim Head of School: Melanie Battistone

MONTESSORI AT RIVERTON **PK–9**
1640 W 13200 S, Riverton 84065
Telephone: 801-253-4000 Fax: NA
Principal: Emily Aune
E-mail: info@montessori-at-riverton.org
www.Montessori-at-Riverton.org

MONTESSORI COMMUNITY SCHOOL OF SALT LAKE CITY **PK-6**
2416 E 1700 S, Salt Lake City 84108
Telephone: 801-355-1555 Fax: 801-355-7177
Head of School: Robyn Eriwata-Buchanan
Associate Head of School: Ramira Alamilla
Associate Head of School: Britney Peterson
E-mail: Info@mcsslc.com
www.mcsslc.com

MONTESSORI LEARNING CENTER **PK–12**
310 S 400 W, Lindon 84042
Telephone: 801-796-7672 Fax: 801-796-9974
Director: Ali Dances
www.montessoriutah.com

MONTESSORI SCHOOL OF SALT LAKE, INC. **PK–1**
2806 E 3300 S, Salt Lake City 84109
Telephone: 801-467-7412 Fax: 801-487-6839
Director: Needra Nanayakkara

MOUNTAIN SPRINGS PREPARATORY ACADEMY **9–12**
1454 S Campus Drive, Cedar City 84720
Telephone: 435-867-5555 Fax: 435-867-0005
Academic Dean: Stanley D. Stewart

NAA TSIS' AAN COMMUNITY SCHOOL, INC. **K–8**
P.O. Box 10010, Tonalea, Arizona 86044
Telephone: 928-672-2335 Fax: 928-672-2609
Principal: Lolita Paddock

NEW HAVEN SCHOOL **7–12**
2172 E 7200 S, Spanish Fork 84660
Telephone: 801-794-1218 Fax: 801-794-9558
Education Director: Larissa Taylor
E-mail: larissat@newhavenrtc.com

NORTHRIDGE LEARNING CENTER/ DORIUS ACADEMY **K-Adult**
2405 N Hillfield Road, Layton 84041
Telephone: 801-776-4532 Opt 1 Fax: 801-776-0638
Director: Dixie Evans
E-mail: dixieevans@comcast.net

NORTHRIDGE LEARNING CENTER/ DORIUS ACADEMY **K-Adult**
44 S Main, Brigham City 84302
Telephone: 435-776-4532 Opt 4 Fax: 435-776-0638
Director: Dixie Evans
E-mail: dixieevans@comcast.net

NORTHRIDGE LEARNING CENTER/ DORIUS ACADEMY **K-Adult**
140 W 2100 S, Ste 100, Salt Lake City 84115
Telephone: 801-776-4532 Opt 2 Fax: 801-776-0638

Director: Dixie Evans
E-mail: dixieevans@comcast.net

NORTHRIDGE LEARNING CENTER/ DORIUS ACADEMY **K-Adult**
3650 W 9800 S, Ste E-1, South Jordan 84095
Telephone: 801-776-4532 Opt 3 Fax: 801-776-0638
Director: Dixie Evans
E-mail: dixieevans@comcast.net

NORTHRIDGE LEARNING CENTER/ DORIUS ACADEMY **K-Adult**
42 W 300 N, Orem 84057
Telephone: 801-776-4532 Opt 5 Fax: 801-776-0638
Director: Dixie Evans
E-mail: dixieevans@comcast.net

OAKGROVE SCHOOL **7–12**
1325 Washington Blvd., Ogden 84401
Telephone: 801-399-1402 Fax: 801-399-1765
Administrator: Suzanne Ciraulo
E-mail: suzanne@waterfallcanyon.com

OUR LADY OF LOURDES CATHOLIC SCHOOL **K–8**
1065 E 700 S, Salt Lake City 84102
Telephone: 801-364-5624 Fax: 801-363-3771
Secretary: Mari Walters
E-mail: mwalters@lourdesschool.org

OXFORD ACADEMY **K–12**
1259 E 12300 S, Draper 84020
Telephone: 801-501-0228 Fax: 801-501-0296
Director/Owner: Millicent Jacobson
E-mail: oxfordlearningsource@gmail.com
www.oxfordlearningsource.com

OXFORD LEARNING SOURCE **K–12**
1259 E 12300 S, Draper 84020
Telephone: 801-501-0228 Fax: 801-501-0296
Director/Owner: Millicent Jacobson
E-mail: oxfordlearningsource@gmail.com
www.oxfordlearningsource.com

PINE RIDGE ACADEMY (Youth Care) **6–12**
12595 S Minuteman Dr, Draper 84020
P.O. Box 909
Telephone: 801-572-6989 Fax: 801-553-3454
Executive Director: Trina Packard
Principal/Academic Director: Josh Vineyard
E-mail: jvineyard@youthcare.com

PRIMARY CHILDREN'S HOSPITAL SCHOOL AT WASATCH CANYONS **K–12**
5770 S 1500 W, Bld A, Salt Lake City 84123
Telephone: 801-313-7800 Fax: 801-313-7805
Principal: Howard Simkins

REDEEMER LUTHERAN **K–6**
1955 E Stratford Ave, Salt Lake City 84106
Telephone: 801-487-6283 Fax: 801-463-7904
Administrator/Principal: Melody Barenbrugge

REID SCHOOL **PK–12**
2965 E 3435 S, Salt Lake City 84109
Telephone: 801-466-4214 Fax: 801-466-4214
Principal: Ethna Reid

ROWLAND HALL (Preschool and Elementary) **PK–5**
720 Guardsman Way, Salt Lake City 84108
Telephone: 801-355-7485 Fax: 801-363-5521
Preschool Principal: Carol Blackwell
Elementary Principal: Jij deJesus
Asst. Principal: Linda Tatomer
Headmaster: Alan Sparrow

ROWLAND HALL (Middle School) **6–8**
970 E 800 S, Salt Lake City 84102
Telephone: 801-355-0272 Fax: 801-359-8318
Principal: Tyler Fonarow
Headmaster: Alan Sparrow

ROWLAND HALL (High School) **9–12**
843 Lincoln St, Salt Lake City 84102
Telephone: 801-355-7494 Fax: 801-355-0474
Principal: Ingrid Gustavson
Asst. Principal: Dave Samson
Headmaster: Alan Sparrow

SAINT FRANCIS XAVIER CATHOLIC SCHOOL **PK–8**
4501 W 5215 S, Kearns 84118
Telephone: 801-966-1571 Fax: 801-966-1639
Principal: Patrick Reeder

SAINT JOHN THE BAPTIST ELEMENTARY SCHOOL **PK–5**
Skaggs Catholic Center, LLC
300 E 11800 S, Draper 84020
Telephone: 801-984-7108 Fax: 801-984-7122
Principal: Nikki Ward

SAINT JOHN THE BAPTIST MIDDLE SCHOOL **6–8**
300 E 11800 S, Draper 84020
Telephone: 801-984-7614 Fax: 801-984-7649
Principal: Jim Markosian
E-mail: jimmarkosian@skaggscatholiccenter.org

SAINT JOSEPH CATHOLIC SCHOOL **PK–8**
2980 Quincy Ave, Ogden 84403-0250
Telephone: 801-393-6051 Fax: 801-393-6086
Principal: Nancy Essary
E-mail: nessary@stjosephutah.com
Secretary: Janet Evans

SAINT JOSEPH CATHOLIC HIGH SCHOOL **9–12**
1790 Lake Street, Ogden 84401
Telephone: 801-394-1515 Fax: 801-394-6428
Principal: Clay Jones
E-mail: clayjones@stjosephutah.com
Secretary: Scott Reinhard
E-mail: scottreinhard@stjosephutah.com

SAINT MARGUERITE CATHOLIC SCHOOL **PK–8**
15 S 7th St, Tooele 84074
Telephone: 435-882-0081 Fax: 435-882-0081

Principal: Lorena Needham
E-mail: principal@stmargschool.org

SAINT OLAF CATHOLIC SCHOOL **PK–8**
1793 S Orchard Dr, Bountiful 84010
Telephone: 801-295-5341 Fax: 801-295-5915
Principal: Laurie Jacobs

SAINT THOMAS MORE PRESCHOOL **PK–4**
3015 E Creek Rd, Sandy 84093
Telephone: 801-942-5285 Fax: 801-942-5287
Pastor: Father John Evans
Director: Mary Kaye Laabs-Johnson
E-mail: marykaye@stmutah.org

SAINT VINCENT DE PAUL SCHOOL **PK–8**
1385 E Spring Ln, Salt Lake City 84117
Telephone: 801-277-6702 Fax: 801-424-0450
Principal: Gary Green
Secretary: Kathleen Mitchell
E-mail: office@stvincents-school.org

SOARING WINGS INTERNATIONAL MONTESSORI SCHOOL **PK–8**
1580 Old Ranch Road, Park City 84098
Mail: 2083 Equestrian Court, Park City 84060
Telephone: 435-649-3626 Fax: NA
Administrator: Bruce W. King
E-mail: bruce@soaringwings.org

SORENSON'S RANCH SCHOOL **7–12**
410 N 100 E, Koosharem 84744-0219
P.O. Box 440219
Telephone: 435-638-7318 Fax: 435-638-7582
Superintendent/Principal: Ron Cazier

STANSBURY ACADEMY **8–12**
8265 W 2700 S, Magna 84044
P.O. Box 69
Telephone: 801-382-6604 Fax: 801-250-8483
Principal: Raymond Pace
Director: H. Matthew Dixon

STILLWATER ACADEMY **7–12**
11175 S Redwood Rd, South Jordan 84095
Telephone: 801-484-9911 Fax: 801-302-7954
Principal: Brandon L. Drown

STORM RIDGE RANCH **8–12**
2898 N Storm Ridge Lane, Monroe 84754
Telephone: 435-527-2749 Fax: 435-527-8883
Principal: Trina Swallberg

SUMMIT CHRISTIAN ACADEMY **PK–8**
4020 S 900 E, Salt Lake City 84124
Telephone: 801-613-1722 Fax: NA
Head Teacher: Cindy McCaw
E-mail: info@scautah.us

TELOS ACADEMY **7–12**
870 W Center Street, Orem 84057
Telephone: 801-920-1832 Fax: 801-426-8825
Director/Principal: Kevin Kuykendall
Director of Admissions: Kristin Williams

TRIUMPH ACADEMY **7–12**
62 S 950 W, Brigham City 84302
Telephone: 435-538-5063 Fax: 435-538-5066
Director/Principal of Education: Joette Hayden
E-mail: info@triumphyouthservices.com

TURN-ABOUT RANCH **7–12**
P.O. Box 345, Escalante 84726
Telephone: 435-826-4240 Fax: 435-826-4261
Executive Director: Michelle Lindsay
E-mail: mlindsay@turnaboutranch.com
Academic Director: Mary Hansen
E-mail:mhansen@turnaboutranch.com

UNIVERSITY ACADEMY AT UNIVERSITY NEUROPSYCHIATRIC INSTITUTE **K–12**
501 Chipeta Way, Salt Lake City 84108
Telephone: 801-587-3154 Fax: 801-581-6259
Principal: Karina Rasmussen

UNIVERSITY OF UTAH CHILD AND FAMILY DEVELOPMENT CENTER LAB SCHOOL **PK–K**
225 S 1400 E, Room 228 Salt Lake City 84112
Telephone: 801-585-1184 Fax: 801-581-5156
Director: Geri Mendoza
www.fcs.utah.edu/cfdc/index.php

WASATCH ACADEMY **7–12**
120 S 100 W, Mount Pleasant 84647
Telephone: 435-462-1400 Fax: 435-462-1450
Headmaster: Joseph Loftin

WATERFORD SCHOOL **PK–12**
1480 E 9400 S, Sandy 84093
Telephone: 801-572-1780 Fax: 801-572-1787
Head of School: Andrew Menke

WEST RIDGE ACADEMY **5–12**
5500 W Bagley Park Rd, West Jordan 84081
Telephone: 801-282-1000 Fax: 801-282-1198
Director of Academics: Paul Keene
E-mail: pkeene@westridgeacademy.com

WHITE RIVER ACADEMY **7–12**
275 W 100 S, Delta 84624
Telephone: 435-659-2368 Fax: 435-213-2810
Principal: Kristopher Cary
E-mail: c.cary@sovhealth.com

WILLIAMSBURG ACADEMY ONLINE HIGH SCHOOL **6–12**
32 E 100 S, Ste 204 St. George 84770
Telephone: 800-200-6869 Fax: 435-772-9534
Headmaster: James Ure
E-mail: james@williamsburged.org
williamsburgacademy.org

WILLIAMSBURG ACADEMY ONLINE SCHOOL **6–12**
32 E 100 S, Ste 204 St. George 84770

Telephone: 800-200-6869 Fax: 435-772-9534
Director: James Ure
E-mail: james@williamsburged.org
williamsburgintermediate.org

THE WINTER SPORTS SCHOOL IN PARK CITY 9–12
4251 Shadow Mountain Drive, Park City 84098
Telephone: 435-649-8760 Fax: 435-649-9087
Head of School: David Kaufman
E-mail: dkaufman@wintersportsschool.org

UTAH SCHOOLS FOR THE DEAF AND THE BLIND

Ogden Division
742 Harrison Blvd.
Ogden, UT 84404
Voice: (801) 629-4700
Fax: (801) 629-4896
Toll-Free: (800) 990-9328
www.usdb.org

Orem Division
424 S 350 E
Orem, UT 84058
Voice: (801) 431-5100
Fax: (801) 224-8018

Salt Lake Division
3098 S Highland Drive
Salt Lake City, UT 84106
Voice: (801) 464-2000
Fax: (801) 467-6411

Salt Lake Campus
Jean Massieu School
1655 E 3300 S
Salt Lake City, UT 84106
VP Relay: (801) 903-2826
Fax: (801) 464-2004

■ ADMINISTRATION

Ogden Division		**801-629-4700**
▶ **Coleman, Joel**	**Superintendent**	
Flint, Tamara	Executive Assistant	801-629-4712
▶ **Lasater, Carolyn**	**Associate Superintendent of the Blind**	
Phillips, Jacquelyn	Executive Assistant	801-629-4713
▶ **Tanner, Michelle**	**Associate Superintendent of the Deaf**	
Byrnes, Angela	Executive Assistant	801-629-4714
Thatcher, Michelle	Receptionist	801-629-4701

Communications and Development Office		**801-629-4741**
▶ Pierce, Kimberly	Public Information Officer	801-629-4727
Walker, Kristin	Executive Secretary/Volunteer Coordinator	801-629-4741

■ BUSINESS/SUPPORT SERVICES

Ogden Division		**801-629-4700**
▶ Debenham, Letty	Finance Director	801-629-4723
Hardy, Jessica	Financial Manager	801-629-4764
Heath, David	Financial Analyst II	801-629-4721
Kim, Yuri	Purchasing Agent	801-629-4720
Summers, Vicki	Financial Analyst II	801-629-4703
▶ Felt, Jared	IT Director	801-629-4820
Coffman, Jerry	Desktop Support Specialist	801-629-4760
Fitzgerald, TJ	Help Desk Administrator	801-629-2010
Hart, Carrisa	Office Assistant	801-629-4789
Jacobson, Adriel	Network Engineer	801-629-4814
Moyano, Jefferson	Network Engineer	801-629-4786
Urban, Dan	Network Engineer	801-629-4814

■ DEAFBLIND SERVICES/SPECIALTY SERVICES

▶ Patten, Susan	Program Director	801-629-4769
Dewitt, David	Research Analyst	801-629-4717
Kallas, Meg	Executive Secretary	801-629-4732

■ RELATED SERVICES

▶ Boring, Cindy	Program Director	801-464-2034
Arndt, Holly	Executive Secretary	801-464-2033

Salt Lake Division		
Moore, Renee	Compliance Officer	801-464-2031
Casey, Valerie	Registrar	801-629-2073

■ HUMAN RESOURCES

Ogden Division		**801-629-4705**
▶ Tribe, Mike	Human Resource Manager	801-629-4725
Barrow, Linda	Human Resource Technician	801-629-4726
DeRosier, Carol	Human Resource Analyst	801-629-4705

■ PARENT INFANT PROGRAM/BLIND

Ogden Division		**801-629-4743**
▶ Borg, Karen	Program Director	801-629-4832
Bowman, Diana	Executive Secretary	801-629-4743

■ PARENT INFANT PROGRAM/DEAF

Ogden Division		**801-629-4768**
▶ Pittman, Paula	Program Director	801-629-4749
Gordan, Katie	Executive Secretary	801-629-4768

■ RESIDENTIAL SERVICE/FACILITIES

Ogden Division		**801-629-4751**
▶ Hillstrom, Mike	KBS Director	
Bluhm, Jayson	Residential Coordinator	VP 801-505-9932
		Text 385-212-8056

■ SCHOOL FOR THE BLIND

Blind Region 1 & Outreach Educational Campus Services		**801-629-4718**
▶ Hearn Gloria	Program Director	
Bingham, Leslie	Executive Secretary	
Educational Outreach Services		**801-464-2051**
▶ Watts, Brandon	Program Director	
York, Red	Executive Secretary	

■ SCHOOL FOR THE DEAF

Kenneth Burdett School		**801-629-4751**
▶ Hillstrom, Mike	Program Director	
West, Sally	Executive Secretary	
North Central Region Deaf/Listening and Spoken Language		**801-464-2023**
▶ Salazar, Jennifer	Program Director	
Le Fevre, Liz	Executive Secretary	
South Region Deaf		**801-431-5101**
▶ Billings, Adam	Program Director	
Sorenson, DeeAnn	Executive Secretary	
Jean Massieu School		**VP 801-903-2829**
▶ Breinholt, Aimee	Program Administrator	
Grant, Ashli-Marie	Executive Secretary	801-464-2003

■ SUPPORT SERVICES

▶ Heath, David	Supervisor, Food Services	801-629-4721

■ EDUCATION RESOURCE CENTER/UTAH STATE INSTRUCTIONAL MATERIALS ACCESS CENTER (USIMAC)

Ogden Division

▶ Murdock, Hollie	Program Director	801-629-4731
Patterson, Teresa	Executive Secretary	801-629-4795

ERC–Ogden

Fuentes, Barbara	Ogden ERC-Library Tech	801-629-4816

ERC–Salt Lake

Deadman, Heidi	SLC ERC-Library Tech	801-464-2044

■ CURRICULUM AND ASSESMENT

Contact Respective Associate Superintendent:

▶ Lasater, Carolyn	Associate Superintendent of the Blind	801-629-4713
▶ Tanner, Michelle	Associate Superintendent of the Deaf	801-629-4714

■ FACILITIES COORDINATION

Ogden Division

▶ Areano, Gabe	Facilities Coordinator	801-629-4780

UTAH
REGIONAL SERVICE CENTERS

Utah's four Regional Service Centers provide services for small rural schools and districts. These are services that districts are unable to provide on their own, and they are available to districts based on need or at their request.

Central Utah Educational Services (CUES)

820 North Main, Suite 3, Richfield, UT 84701
Telephone: (435) 896-4469
Fax: (435) 896-4767

Director	**Jason Strate**
Computer Repair	Russell Beutler
Purchasing Agent/Secretary	Diane Bybee
Technology Training Specialist	Brandon Harrison
Media Specialist/Secretary	Patsy Nielson
Internet Support Specialist	B.J. Peterson
Pickup/Delivery	Brent Stringham

Northeastern Utah Educational Services (NUES)

35 South Main Street
Heber City, UT 84032
Telephone: (435) 654-1921
Fax: (435) 654-2403

Director	**Parker K. Mossman**
Technology Trainer	Andrew Clark
Executive Secretary/Business Manager	Amy Davis
Network Engineer	Mark Houtz
Media Specialist	Dawn Roberts
Curriculum Specialist	Karen Sampson

Southeast Educational Service Center (SESC)

685 East 200 South, Price, UT 84501
Telephone: (435) 637-1173
Fax: (435) 637-1178
Toll-Free: (800) 789-1178

Director	**J.J. Grant**
Executive Secretary	Johnna Boyack
Media Coordinator	Sara Bryant
Technology Specialist	Robert Potts
North Technology Trainer/ARM	Nathan Wilson
South Technology Trainer/ARM	Theresa Wilson

Southwest Educational Development Center (SEDC)

520 West 800 South, Cedar City, UT 84720
Telephone: (435) 586-2865
Fax: (435) 586-2868

Director	**Edna Jean LaMarca**
Office Manager/Sterling Scholar Coord	Selene Corbridge
Autism Specialist	Paul Day
System Engineer	Scott Harpster
Secretary/Technology/Media Mentor	Chris Haught
Systems Specialist	Josh Kleinke
Technology Trainer/Data Asst. Specialist	Clint Stephens
Technology Director	Derek Larson

Utah Rural Schools Association

The Utah Rural Schools Association is composed of 26 rural districts and numerous charter schools in the state of Utah. The purpose of the association is to provide educational equity and quality education to all students in rural areas of the state.

The association's focus is on quality instruction, student achievement and professional development. Ideas, research, successes, and sound educational practices are shared among the members at an annual conference. This rural schools conference has been held in Cedar City each year, with the cooperation of Southern Utah University. The campus at SUU has been opened to participants each July. This conference is a highlight for all of Utah's schools, not only the rural schools. Participation exceeds 500 individuals each summer, and the three-day experience presents nationally recognized leaders as keynote speakers and presenters.

While some districts may be designated as "urban" districts, they still have rural schools within their boundaries; therefore, there can be no clear distinction as to which districts are totally rural and which are totally urban. The rural LEAs that include the twenty six school districts and some of the charter schools are organized into four service regions. Each service region is coordinated by a regional service center. These service centers, the Northeastern region (NUES), the Central region (CUES), the Southwestern region (SEDC), and the Southeastern region (SESC), each provide services to the rural areas as directed by their region boards. Each region in turn is represented on the Utah Rural Schools Board that meets quarterly to discuss rural education issues, and to plan the annual conference.

The officers of the Utah Rural Schools Association include:

President — Scott Crane
Phone: 435-259-5317

President-Elect — Shannon Dulaney
Phone: 435-592-6197

Rural Schools USOE Liaison — Sydnee Dickson
Phone: 801-538-7510

UTAH REGIONAL SERVICE CENTERS

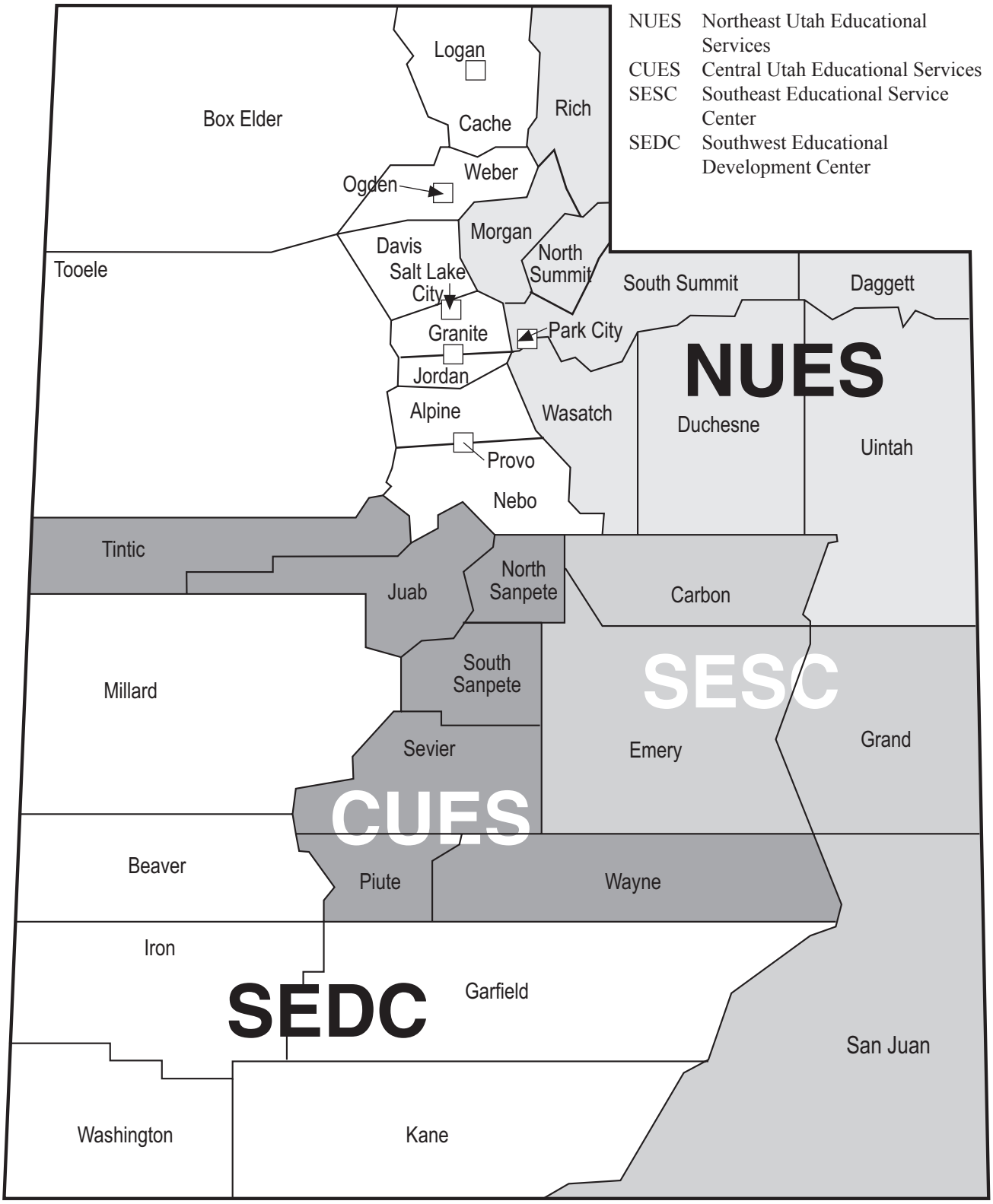

UTAH HIGHER EDUCATION

Utah College of Applied Technology (UCAT)

Office of the Commissioner of Technical Education
Acting Commissioner: Jared Haines
2801 Ashton Blvd, Lehi UT 84043
Telephone: (801) 341-6000
Fax: (801) 341-6019
jhaines@ucat.edu
www.ucat.edu

BRIDGERLAND APPLIED TECHNOLOGY COLLEGE
1301 N 600 W, Logan, UT 84321
Telephone: (435) 753-6780
Fax: (435) 752-2016
College President: K. Chad Campbell
ccampbell@batc.edu
www.batc.edu

DAVIS APPLIED TECHNOLOGY COLLEGE
550 E 300 S, Kaysville, UT 84037
Telephone: (801) 593-2500
Fax: (801) 593-2539
College President: Michael J. Bouwhuis
MJB@datc.edu
www.datc.edu

DIXIE APPLIED TECHNOLOGY COLLEGE
1506 S Silicon Way, St George, UT 84770
Telephone: (435) 674-8400
Fax: (435) 674-8615
College President: Kelle Stephens
kstephens@dixie.edu
www.dxatc.edu

MOUNTAINLAND APPLIED TECHNOLOGY COLLEGE
2301 W Ashton Blvd, Lehi, UT 84043
Telephone: (801) 753-6282
Fax: (801) 753-4101
College President: Clay Christensen
cchristensen@mlatc.edu
www.mlatc.edu

OGDEN-WEBER APPLIED TECHNOLOGY COLLEGE
200 N Washington Blvd, Ogden, UT 84404
Telephone: (801) 627-8300
Fax: (801) 392-2140
College President: Collette Mercier
mercierc@owatc.edu
www.owatc.edu

SOUTHWEST APPLIED TECHNOLOGY COLLEGE
510 W 800 S, Cedar City, UT 84720
Telephone: (435) 586-2899
Fax: (435) 586-2873
College President: Brennan Wood
bwood@swatc.edu
www.swatc.edu

TOOELE APPLIED TECHNOLOGY COLLEGE
88 S Tooele Blvd, Tooele, UT 84074
Telephone: (435) 248-1800
Fax: (435) 248-1900
College President: Scott Snelson
ssnelson@tatc.edu
www.tatc.edu

UINTAH BASIN APPLIED TECHNOLOGY COLLEGE
1100 E Lagoon St, Roosevelt, UT 84066
Telephone: (435) 722-6900
Fax: (435) 722-6999
College President: Aaron Weight
aaron@ubatc.edu
www.ubatc.edu

Utah Colleges of Education

BRIGHAM YOUNG UNIVERSITY
David O. McKay School of Education
301 McKay Building
Provo, UT 84602
Phone: (801) 422-1592
Dean: Mary Anne Prater
www.byu.edu

DIXIE STATE UNIVERSITY
School of Education
225 South West University Avenue
St George, UT 84770
Phone: (435) 652-7842
Dean: Brenda Sabey

SOUTHERN UTAH UNIVERSITY
Beverley Taylor Sorensen College of Education and Human Development
351 West University Blvd.
Cedar City, UT 84720
Phone: (435) 865-8320
Dean: Shawn Christiansen

UNIVERSITY OF PHOENIX
College of Education
5373 S. Green Street
Salt Lake City, UT 84123
Phone: (801) 263-1444
College Campus Chair: John Shoell
www.phoenix.edu

UNIVERSITY OF UTAH
College of Education
1721 East Campus Center Drive
Salt Lake City, UT 84112
Phone: (801) 581-8221
Dean: Maria Franquiz

UTAH STATE UNIVERSITY
Emma Eccles Jones College of Education and Human Services
2800 Old Main Hill
Logan, UT 84322
Phone: (435) 797-1470
Dean: Beth Foley

UTAH VALLEY UNIVERSITY
School of Education
800 West University Parkway
Orem, UT 84058
Phone: (801) 863-6571
Dean: Parker Fawson

WEBER STATE UNIVERSITY
Jerry and Vickie Moyes College of Education
1302 University Circle
Ogden, UT 84408
Phone: (801) 626-6273
Dean: Jack Rasmussen

WESTERN GOVERNORS UNIVERSITY
WGU Teachers College
4001 South 700 East
Salt Lake City, UT 84107
Phone: (801) 274-3280
National Director and Dean: Francine Peterman
www.wgu.edu

WESTMINSTER COLLEGE
School of Education
1840 South 1300 East
Salt Lake City, UT 84105
Phone: (801) 832-2470
Dean: Melanie Agnew
www.westminstercollege.edu

UTAH SYSTEM OF HIGHER EDUCATION
Academic and Student Affairs
60 South 400 West
Salt Lake City, UT 84101
Phone: (801) 321-7122
Assistant Commissioner: Greg Benson

Utah System of Higher Education

UTAH STATE BOARD OF REGENTS
The Gateway
60 South 400 West
Salt Lake City, UT 84101-1284
Telephone: (801) 321-7101
Fax: (801) 321-7199
www.higheredutah.org

Chair: Daniel W. Campbell, Provo
Vice Chair: France Davis, Salt Lake City

Members:
Jesselie B. Anderson, Salt Lake City
Nina Barnes, Ceder City
Leslie Castle, Salt Lake City
Wilford W. Clyde, Springville
Marlin K. Jensen, Huntsville
Patricia Jones, Salt Lake City
Steven Lund, Provo
Robert S. Marquardt, Salt Lake City
Steve Moore, Perry
Robert Prince, St. George
Harris Simmons, Salt Lake City
Mark Stoddard, Nephi
Teresa L. Theurer, Logan
Joyce P. Valdez, Salt Lake City
John H. Zenger, Midway

Commissioner and Chief Executive Officer:
David L. Buhler
Telephone: (801) 321-7103

DIXIE STATE COLLEGE
225 South 700 East
St. George, UT 84770-3876
Telephone: (435) 652-7500
President: Stephen D. Nadauld
www.dixie.edu

SALT LAKE COMMUNITY COLLEGE
4600 South Redwood Road
P.O. Box 30808
Salt Lake City, UT 84130-0808
Telephone: (801) 957-4111
Interim President: Deneece Huftalin
www.slcc.edu

SOUTHERN UTAH UNIVERSITY
351 West University Boulevard
Cedar City, UT 84720-2479
Telephone: (435) 586-7700
President: Scott L. Wyatt
www.suu.edu

SNOW COLLEGE
150 East College Avenue
Ephraim, UT 84627-1299
Telephone: (435) 283-7000
Interim President: Gary L. Carlston
www.snow.edu

UNIVERSITY OF UTAH
201 South Presidents Circle, Rm 203
Salt Lake City, UT 84112-9008
Telephone: (801) 581-7200
President: David W. Pershing
www.utah.edu

UTAH STATE UNIVERSITY
1400 Old Main Hill

Logan, UT 84322-1400
Telephone: (435) 797-1000
President: Stan L. Albrecht
www.usu.edu

UTAH VALLEY UNIVERSITY
800 West University Parkway
Orem, UT 84058-5999
Telephone: (801) 863-8000
President: Matthew S. Holland
www.uvu.edu

WEBER STATE UNIVERSITY
1001 University Circle
Ogden, UT 84408-1001
Telephone: (801) 626-6000
President: Charles A. Wight
www.weber.edu

UTAH EDUCATIONAL ORGANIZATIONS

American Federation of Teachers

President: Brad Asay
2261 South Redwood Road, Suite K
Salt Lake City, UT 84119
Telephone: (801) 972-1974
Fax: (801) 566-3215
Toll-Free: (877) 562-1735
E-mail: basay@aftutah.org
E-mail: reception@aftutah.org

Secretary/Treasurer: Danette Ontiveros

Vice President for PreK-12 Teachers: Stephanie Balmer

Vice President for PreK-12 Classified Employees: Terri Coppa

Vice President for Political Action: Rita Heagren

Vice President of Communications: Ursula Olivo

Vice President for Higher Education Employees: Paul Tayler

Vice President of Member Advocacy: Tracy Townsend

Learning Forward

President: Kami Christensen
Nebo School District
350 S Main
Spanish Fork, UT 84660
Telephone: (801) 354-7400
E-mail: kami.christensen@nebo.edu

Utah Association for Adult, Community, and Continuing Education

President: Paul Braman
Canyons School District
South Park Academy
Telephone: (801) 815-2698
E-mail: paul.braman@canyonsdistrict.org

President Elect: Todd Bird
Canyons School District
South Park Academy
Telephone: (801) 576-8248
E-mail: todd.bird@canyonsdistrict.org

Secretary: Karen Albiston
Bridgerland ATC
Telephone: (435) 750-3165
E-mail: kalbiston@batc.edu

Executive Secretary: Sandra Grant
Adult Educator
Telephone: (801) 538-7844
www.uaacce.org

Utah Association for Career and Technical Education (UACTE)

President: Katie Silcock
North Summit High School
P.O. Box 497
Coalville, UT 84017
Telephone: (435) 336-5656 Ext. 8104
E-Mail: ktsilcox@nsummit.org

President Elect: Ray Miller
Pine View High School
2850 East 750 North
St. George, UT 84790
Telephone: (435) 628-5255
E-Mail: ray.miller@washk12.org

Past President: Derek Smith
Desert Hills High School
3496 Price Hills Drive
St. George, UT 84790
Telephone: (435) 674-0885 Ext. 402
Cell: (435) 840-5178
E-Mail: derek.smith@washk12.org

Secretary: Pepper Poulsen
Bingham High School
2160 West 10400 South
South Jordan, UT 84095
Telephone: (801) 256-5125
Cell: (801) 947-9197
E-mail: pepper.poulsen@jordandistrict.org

Executive Assistant: Becky Cox
Lone Peak High School
10189 N 4800 W
Highland, UT 84003
Telephone: (801) 610-8810 Ext. 653507
Cell: (801) 368-5813
E-mail: bcox@alpinedistrict.org
www.uacte.org

Utah Association for Gifted Children

President: Shari Taylor
Alpine School District
575 N 100 E

American Fork, Utah 84003
Telephone: (801) 610-8475
Fax: (801) 610-8408
E-mail: staylor@alpinedistrict.org
www.uagc.org

Utah Association of Elementary School Principals (UAESP)

Executive Director: Dr. Luana G. Searle
P.O. Box 247
West Jordan, UT 84084
Telephone: (801) 541-7759
E-mail: luana.uaesp@comcast.net

President: Gwen Hill
Davis School District
45 E State Street
Framington, UT 84025
Telephone: (801) 402-5252
Fax: (801) 402-2101
E-mail: ghill@dsdmail.net

President Elect: Nadine Hancey
Santa Clara Elementary School
1950 W Crestview Drive
Santa Clara, UT 84765
Telephone: (435) 628-2624
Fax: (435) 628-3785
E-mail: nadine.hancey@washk12.org
www.uaesp.org

Utah Association of Public School Foundations

President: Jodi Lunt
Davis School District
45 East State Street
Farmington, UT 84025
Telephone: (801) 402-5187
Fax: (801) 628-7101
E-mail: jlunt@dsdmail.net

Vice President/President Elect: Abby McNulty
Park City Education Foundation
P.O. Box 681422
Park City, UT 84068
Telephone: (435) 615-0235 Ext. 1
E-mail: amcnulty@pcschools.us

Secretary: Janis Vause
Ogden School Foundation
1950 Monroe Blvd.
Ogden, UT 84401
Logan, UT 84321
Telephone: (801) 737-7307
Fax: (801) 730-4176
E-mail: vausej@ogdensd.org

Past President: Jodi Lunt
Jordan Education Foundation
7387 South Campus View Drive
West Jordan, UT 84084
Telephone: (801) 567-8261
Fax: (801) 369-5418
E-mail: steven.hall@jordandistrict.org

Utah Association of School Business Officials

President: J. Randall Upton
Alpine School District
575 North 100 East
American Fork, UT 84003
Telephone: (801) 610-8427
Cell: (435) 828-3106
Fax: (801) 610-8501
E-mail: rupton@alpinedistrict.org

President Elect: Rodney Cook
Box Elder School District
Telephone: (435) 734-4800
Cell: (435) 279-6274
E-mail: rodney.cook@besd.net

Vice President: Cary Reese
Kane School District
Telephone: (435) 644-2555
Cell: (435) 691-3929
E-mail: reesec@kanek12.org

Past President: Keith Johansen
Wasatch School District
Telephone: (435) 654-0280
E-mail: keith.johansen@wasatch.edu

Executive Director: Burke Jolley
9063 North Flint Way, Park City UT 84098
Cell: (801) 509-2820
E-mail: burke.uasbo@gmail.com

Utah Association of Secondary School Principals (UASSP)

Executive Director: Carl Boyington
525 E 300 S
Kaysville, UT 84037
Telephone: (801) 402-0583
E-mail: carl.boyington@uassp.org
www.uassp.org

President: Rod Belnap
Fremont High School
1900 N 4700 W
Plain City, UT 84404
Telephone: (801) 452-4050
Fax: (801) 452-4059
E-mail: rbelnap@wsd.net

President Elect: Rex Brimhall
American Fork High School
510 North 600 East
American Fork, UT 84003
Telephone: (801) 610-8800

Fax: (801) 756-8575
E-mail: rbrimhall@alpinedistrict.org

Utah Education Association

875 E Pontiac Drive
Murray, UT 84107-5299
Phone: (801) 266-4461
Fax: (801) 265-2249

President: Heidi Matthews
(801) 266-4461, Ext. 102
E-mail: heidi@myuea.org

Vice President: Roger Donohoe
(801) 266-4461, Ext. 105
E-mail: roger@myuea.org

Executive Director: Lisa Nentl-Bloom
(801) 266-4461, Ext. 104
lisa@myuea.org

Executive Assistant: Heather Shepherd
(801) 266-4461, Ext. 103
E-mail: heather.shepherd@myuea.org

UniServ Offices

Alpine UniServ
UniServ President: Michael D. Gowans
Westlake High
(801) 610-8815

Executive Director: Glenda Anderson
557 W Center Street, Pleasant Grove, UT 84062
(801) 224-2055

Color Country UniServ
UniServ President: Trudy Savage
Enoch Elementary
(435) 586-2855

UniServ Director: Kathleen Cheshire
180 N Main Street, Richfield, UT 84701
(435) 896-4890

Davis Education Association
UniServ President: Don Paver
85 S 185 E, P.O. Box 500, Farmington, UT 84025
(801) 451-2277

UniServ Director: Pat Riley
85 S 185 E, P.O. Box 500, Farmington, UT 84025
(801) 451-2277

Eastern Utah UniServ
UniServ President: Wendy Radke
South Summit Elementary
(435) 783-4318

UniServ Director: TBD
875 E Pontiac Drive, Murray, UT 84107
(801) 266-4411

Granite Education Association
UniServ President: Susen Zobel
875 E Pontiac Drive, Ste 1, Murray, UT 84107
(801) 266-4411

UniServ Director: Star Orullian
UniServ Director: Cindy Formeller
875 E Pontiac Drive, Ste 1, Murray, UT 84107
(801) 266-4411

High Desert UniServ
UniServ President: Cynthia Kirgan
Eureka Elementary
(435) 433-6927

UniServ Director: TBD
875 E Pontiac Drive, Murray, UT 84107
(801) 266-4411

Jordan UniServ
UniServ President: Jen Buttars
Bell View Elementary
(801) 572-7022

UniServ Director: Laura Black
UniServ Director: Jessica Dunn
875 E 5180 S, Ste. 2, Murray, UT 84107
(801) 262-2449

Northern Utah UniServ
UniServ President: Calvin Ward
South Rich Elementary
(435) 793-2365

UniServ Director: Curtis Benjamin
550 N Main #215, Logan, UT 84321
(435) 753-3875

Ogden-Weber UniServ
UniServ President: Cheryl Parkinson
Roosevelt Elementary
(801) 452-4520

UniServ Director: TBD
875 E Pontiac Drive, Murray, UT 84107
(801) 266-4411

Wasatch UniServ
UniServ President: Mark Durfey
Murray High
(801) 264-7460

UniServ Director: Elaine Tzourtzouklis
5150 S 900 E, Salt Lake City, UT 84117
(801) 262-6627

Woodland Peaks UniServ
UniServ President: Brad Shuler

Salem Hills High
(801) 423-3200

UniServ Director: Ron Firmage
1220 N Main, #8, Springville, UT 84663
(801) 885-3557

Utah Education and Telehealth Network

Executive Director: Ray Timothy
101 Wasatch Dr
Salt Lake City, UT 84112
Telephone: (801) 581-6991
E-mail: rtimothy@uen.org
www.uen.org

Utah High School Activities Association

Executive Director: Robert C. Cuff
199 E 7200 S
Midvale, UT 84047
Phone: (801) 566-0681
Fax: (801) 566-0633
Assistant Director: Kim Monkres
Assistant Director: Ryan Bishop
Assistant Director: Josh Taylor
Assistant Director: Jeff Cluff
www.uhsaa.org

Utah Parent Center

Executive Director: Helen Post
230 W 200 S, Suite 1101
Salt Lake City, Utah 84101-1337
Telephone: (801) 272-1051 Fax: (801) 272-8907
Toll-Free: (800) 468-1160 Espanol: (801) 272-1067
E-mail: info@utahparentcenter.org
www.utahparentcenter.org

Utah Parent Teacher Association

President: Dawn Davies
5192 S Greenpine Drive
Salt Lake City, UT 84123
Telephone: (801) 261-3100
Fax: (801) 261-3110
E-mail: dawn@utahpta.org

President Elect: Jeana Stockdale
Telephone: (801) 261-3100
E-mail: jeana@utahpta.org
www.utahpta.org

Utah Public Education Coalition

Coalition Chair: Dawn Davies
5192 S Greenpine Dr
Salt Lake City, UT 84123
Telephone: (801) 261-3100
Fax: (801) 261-3110
E-mail: dawn@utahpta.org

Member Organizations:
Governor's Office
Utah Association of Elementary School Principals
Utah Association of Secondary School Principals
Utah Council of Education Deans
Utah Education Association
Utah PTA
Utah School Boards Association
Utah School Employees Association
Utah School Superintendents Association
Utah State Board of Education–Superintendent

Utah Rural Schools Association

Carbon School District
251 W 400 N
Price, UT 84501
www.rsau.org

President: Superintendent Scott Crane
Grand School District
Telephone: (435) 259-5317

President Elect: Superintendent Shannon Dulaney
Iron School District
Telephone: (435) 592-6197

Rural Schools USBE Liaison: Sydnee Dickson
Telephone: 801-538-7510
www.ursa.k12.ut.us

Utah School Boards Association

USBA
860 E 9085 S
Sandy, UT 84094
Telephone: (801) 566-1207
Fax: (801) 878-0653
www.usba.cc

Executive Director: Richard Stowell
Associate Exec. Director: Terry Shoemaker
Associate Exec. Director: Paula Summers
Associate Exec. Director: Bobbi Whitlock
President: Nancy Kenedy

Utah School Public Relations Association

USPRA
President: Sandra Riesgraf
Jordan School District
7387 S Campus View Drive
West Jordan, UT 84084
Telephone: (801) 567-8290
E-mail: sandra.riesgraf@jordandistrict.org

Utah School Superintendents Association

Executive Director: Terry Shoemaker
860 E 9085 S
Sandy, UT 84094

Telephone: (801) 566-1207
Fax: (801) 878-0661

Past President: Ray Terry
Beaver School District
291 N Main
P.O. Box 31
Beaver, UT 84713
Telephone: (435) 438-2291
Fax: (435) 438-5898

President: Martin Bates
Granite School District
2500 S State Street
Salt Lake City, UT 84115
Telephone: (385) 646-4523
Fax: (385) 646-4128

1st Vice President: Dave Styler
Millard School District
285 E 450 N
Delta, UT 84624
Telephone: (435) 864-1000
Fax: (435) 864-5684

2nd Vice President: Jerre Holmes
North Summit School District
P.O. Box 497
Coalville, UT 84017
Telephone: (435) 336-5654
Fax: (435) 336-2401

Utah Schools to Watch

Co-Director: Lori Gardner
Park City School District
2700 Kearns Blvd.
Park City, UT 84060
E-mail: loribatesgardner@gmail.com

Co-Director: Cathy Jensen
Utah State Board of Education
250 E 500 S
P.O. Box 144200
Salt Lake City, UT 84114-4200
E-mail: cathy.jensen@schools.utah.gov
www.middlegradeforum.org/utah

Utah State Fairpark

Executive Director: Larry Mullenax
State Fair Director: Judy Duncombe, CFE
155 N 1000 W
Salt Lake City, Utah 84116
Telephone: 801-538-8400
Fax: 801-538-8455
E-mail: info@utahstatefair.com
www.utahstatefair.com

Utah State Instructional Materials

USBE Staff Liaison: Alan Griffin
250 East 500 South
P.O. Box 144200
Salt Lake City, UT 84114-4200
Telephone: (801) 538-7783
E-mail: alan.griffin@schools.utah.gov

USBE Staff Office Assistant: Dom Blanc
Telephone: (801) 538-7719
E-mail: dom.blanc@schools.utah.gov

Utah Special Education Contact Organizations

Utah Council for Exceptional Children
President: Nathan Marsden
Telephone: 801-580-4834
E-mail: nrmarsden@yahoo.com

Utah Local Education Agency Directors (LEAD)
President: Kathy Chisholm
Davis School District
Telephone: (801) 402-5158
E-mail: kchisholm@dsdmail.net

Vice President: Nicole Stewart
Park City School District
Telephone: (435) 645-5626
E-mail: nstewart@pcschools.us

Secretary: Joel Allred
Cache School District
Telephone: (435) 752-3925
E-mail: joel.allred@ccsdut.org

Charter School Representative: Jessica Sitton
Reagan Academy
Telephone: (801) 489-7828
E-mail: jsitton@reaganacademy.org

Utah Special Education Advisory Panel (USEAP)
Chair: Amy Weyrich
Telephone: (801) 856-1264
E-mail: amyw@utahparentcenter.org

NATIONAL ORGANIZATIONS

That Serve the Educational System

Council of Chief State School Officers, 2016–17

One Massachusetts Ave., NW, Suite 700
Washington, D.C. 20001-1431
Phone: (202) 336-7000
Fax: (202) 408-8072
www.ccsso.org

CCSSO is a nationwide nonprofit organization composed of the 57 public officials who head the departments of elementary and secondary education in the 50 states, the District of Columbia, five extra-state jurisdictions, and the Department of Defense Dependents Schools.

Executive Director: Chris Minnich
info@ccsso.org.

ALABAMA
Thomas Bice, Superintendent of Education
Department of Education
Gordon Persons Office Bldg.
50 North Ripley Street
Montgomery, AL 36104
(334) 242-9700 Fax: (334) 242-9708
tbice@alsde.edu

ALASKA
Dr. Susan McCauley
Interim Commissioner of Education
Department of Education & Early Development
801 West 10th Street, Suite #200
Juneau, AK 99811-0500
(907) 465-2800 Fax: (907) 465-4156
susan.mccauley@alaska.gov

AMERICAN SAMOA
Dr. Salu Hunkin-Finau, Director of Education
Department of Education
1 Sesame Street
Pago Pago, AS 96799
(684) 633-5237 Fax: (684) 633-4240
www.asdoe.net

ARIZONA
Ms. Diane Douglas
Superintendent of Public Instruction
Department of Education
1535 West Jefferson St., Bin 2
Phoenix, AZ 85007
(602) 542-5393 Fax: (602) 542-5460
adeinbox@azed.gov

ARKANSAS
Mr. Johnny Key, Commissioner of Education
Department of Education
Four Capitol Mall, Room 304A
Little Rock, AR 72201
(501) 682-4203 Fax: (501) 682-1079
johnny.key@arkansas.gov

CALIFORNIA
Mr. Tom Torlakson, Superintendent of Public Instruction
Department of Education
1430 N Street
Sacramento, CA 95814-5901
(916) 319-0800 Fax: (916) 319-0100
superintendent@cde.ca.gov

COLORADO
Richard Crandall, Commissioner of Education
Department of Education
201 East Colfax Avenue, Room 500
Denver, CO 80203
(303) 866-6646 Fax: (303) 830-0793
crandall_r@cde.state.co.us

CONNECTICUT
Ms. Dianna R. Wentzell, Commissioner of Education
Department of Education
165 Capitol Avenue
Hartford, CT 06106-1630
(860) 713-6500 Fax: (860) 713-7001
dianna.wentzell@ct.gov

DELAWARE
Steven H. Godowsky, Secretary of Education
Department of Education
Townsend Building #279
401 Federal Street, Suite #2
Dover, DE 19901-3639
(302) 735-4000 Fax: (302) 739-4654
steven.godowsky@doe.k12.de.us

DEPARTMENT OF DEFENSE
Education Activity
Mr. Thomas M. Brady, Director
Department of Defense/Education Activity (DoDEA)
4800 Mark Center Drive, Suite 06F06-02
Arlington, VA 22350-1400
(571) 372-0590 Fax: (571) 372-5829
dodea.director@hq.dodea.edu

DISTRICT OF COLUMBIA
Ms. Hanseul Kang, Superintendent of Education
Office of Education
810 First Street NE, 9th Floor
Washington, D.C. 20002

(202) 727-6436 Fax: (202) 727-2019
osse@dc.gov

FLORIDA
Pam Stewart, Commissioner of Education
Department of Education
325 W Gaines Street, Suite 1514
Tallahassee, FL 32399-0100
(850) 245-0505 Fax: (850) 245-9667
commissioner@fldoe.org

GEORGIA
Richard Woods, State School Superintendent
Georgia Department of Education
2066 Twin Towers East
205 Jesse Hill Jr. Drive SE
Atlanta, GA 30334
(404) 657-1175 Fax: (404) 651-8737
state.superintendent@doe.k12.ga.us

GUAM
Mr. Jon Fernandez, Superintendent of Education
Department of Education
P.O. Box DE
Hagatna, GU 96932
(671) 475-0457 Fax: (671) 472-5001

HAWAII
Ms. Kathryn Matayoshi, Superintendent of Education
Department of Education
1390 Miller Street, Room 309
Honolulu, HI 96813
(808) 586-3313 Fax: (808) 586-3314
kathryn_matayoshi@notes.k12.hi.us

IDAHO
Ms. Sherri Ybarra, Superintendent of Public Instruction
Department of Education
Len B. Jordan Office Building
650 West State Street
P.O. Box 83720
Boise, ID 83720-0027
(208) 332-6800 Fax: (208) 334-2228
infosuperintendent@sde.idaho.gov

ILLINOIS
Dr. Tony Smith
State Superintendent of Education
Illinois Board of Education
100 North First Street
Springfield, IL 62777-0001
(217) 782-4321 Fax: (217) 785-3972
tsmith@isbe.net

INDIANA
Mrs. Glenda Ritz, Superintendent of Public Instruction
Department of Education
PNC South Tower, Suite 600
115 West Washington Street
Indianapolis, IN 46204
(317) 232-6610 Fax: (317) 232-8004
superintendent@doe.in.gov

IOWA
Dr. Ryan Wise, Director of Education
Department of Education
Grimes State Office Building
400 East 14th Street
Des Moines, IA 50319-0146
(515) 281-5294 Fax: (515) 242-5988
ryan.wise@iowa.gov

KANSAS
Mr. Randy Watson, Commissioner of Education
Kansas Department of Education
900 SW Jackson, Suite 600
Topeka, KS 66612
(785) 296-3202 Fax: (785) 291-3791
rwatson@ksde.org

KENTUCKY
Stephen L. Pruitt, Commissioner of Education
Kentucky Department of Education
Capitol Plaza Tower–1st Floor
500 Mero Street, 1st Floor CPT
Frankfort, KY 40601
(502) 564-3141 Fax: (502) 564-5680
stephen.pruitt@education.ky.gov

LOUISIANA
John White, Superintendent of Education
Department of Education
P.O. Box 94064
1201 N 3rd Street
Baton Rouge, LA 70802-5243
(877) 453-2721 Fax: (225) 342-0193
louisianabelieves@la.gov

MAINE
Bill Beardsley, Deputy Commissioner of Education
Department of Education
23 State House Station
Augusta, ME 04333-0023
(207) 624-6600 Fax: (207) 624-6700
commish.doe@maine.gov

MARYLAND
Dr. Lillian Lowery, Superintendent of Schools
Department of Education
200 West Baltimore Street
Baltimore, MD 21201-2595
(410) 767-0462 Fax: (410) 333-6033

MASSACHUSETTS
Jack R. Smith, Interim Commissioner of Education
Department of Education
75 Pleasant Street
Malden, MA 02148-4906
(781) 338-1000 Fax: (781) 338-3770
mchester@doe.mass.edu

MICHIGAN
Mr. Brian J. Whiston, Superintendent of Public Instruction
Department of Education
608 West Allegan St, 4th Floor

P.O. Box 30008
Lansing, MI 48909
(517) 373-3324 Fax: (517) 335-4565
whistonb@michigan.gov

MINNESOTA
Dr. Brenda Cassellius, Commissioner of Education
Department of Education
1500 Highway 36 West
Roseville, MN 55113-4266
(651) 582-8200 Fax: (651) 582-8724
mde.commissioner@state.mn.us

MISSISSIPPI
Dr. Carey M. Wright, Superintendent of Education
Department of Education
South Pointe Business Park
500 Clinton Center Drive
Clinton, MS 39056
(601) 359-1750 Fax: (601) 359-3242
cwright@mde.k12.ms.us

MISSOURI
Dr. Margie Vandeven, Commissioner of Education
Department of Elementary & Secondary Education
205 Jefferson Street, 6th Floor
P.O. Box 480
Jefferson City, MO 65102
(573) 751-4212 Fax: (573) 751-8613
commissioner@dese.mo.gov

MONTANA
Dr. Denise Juneau, Superintendent of Public Instruction
Office of Public Instruction
1227 11th Avenue
P.O. Box 202501
Helena, MT 59620-2501
(406) 444-3095 Fax: (406) 444-2893
opisupt@mt.gov

NEBRASKA
Matt Blomstedt, Deputy Commissioner of Education
Department of Education
301 Centennial Mall, South, 6th Floor
P.O. Box 94987
Lincoln, NE 68509-4987
(402) 471-5020 Fax: (402) 471-0117
matt.blomstedt@nebraska.gov

NEVADA
Steve Canavero Ph.D.
Superintendent of Public Instruction
Department of Education
700 East Fifth Street
Carson City, NV 89701
(775) 687-9200 Fax: (775) 687-9101
ndeinfo@doe.nv.gov
www.doe.nv.gov

NEW HAMPSHIRE
Dr. Virginia Barry, Commissioner of Education
Department of Education
101 Pleasant Street
State Office Park South
Concord, NH 03301-3860
(603) 271-3144 Fax: (603) 271-1953
virginia.barry@doe.nh.gov

NEW JERSEY
Mr. David C. Hespe, Commissioner of Education
Department of Education
100 River View Plaza
P.O. Box 500
Trenton, NJ 08625-0500
(609) 292-4450 Fax: (609) 777-4099
www.state.nj.us/education

NEW MEXICO
Ms. Hanna Skandera, Secretary of Education
Public Education Department
Jerry Apodaca Education Building
300 Don Gaspar
Santa Fe, NM 87501-2786
(505) 827-6688 Fax: (505) 827-6520
hanna.skandera@state.nm.us

NEW YORK
MaryEllen Elia, Commissioner of Education
Education Department
111 Education Building
89 Washington Avenue
Albany, NY 12234
(518) 474-5844 Fax: (518) 473-4909
commissioner@nysed.gov

NORTH CAROLINA
Dr. June Atkinson, Superintendent of Public Instruction
6301 Mail Service Center
Raleigh, NC 27699-6301
(919) 807-3430 Fax: (919) 807-3445
june.atkinson@dpi.nc.gov

NORTH DAKOTA
Kirsten Baesler, Superintendent of Public Instruction
Department of Public Instruction
State Capitol Building, 11th Floor
600 East Boulevard Avenue, Dept. 201
Bismarck, ND 58505-0440
(701) 328-4570 Fax: (701) 328-2461
kbaesler@nd.gov

NORTHERN MARIANA ISLANDS
Dr. Rita Sablan, Commissioner of Education
CNMI School System
P.O. Box 501370
Saipan, MP 96950
(670) 237-3001 Fax: (670) 664-3798

OHIO
Dr. Lonny J. Rivera
Interim Superintendent of Public Instruction
Department of Education
25 South Front Street
Columbus, OH 43215-4183

(877) 644-6338 Fax: (614) 728-4781
superintendent@education.ohio.gov

OKLAHOMA
Ms. Joy Hofmeister, Superintendent of Public Instruction
Department of Education
Hodge Education Building
2500 North Lincoln Boulevard
Oklahoma City, OK 73105-4599
(405) 521-3301 Fax: (405) 521-6938
joy.hofmeister@sde.ok.gov

OREGON
Mr. Salam Noor
Deputy Superintendent of Public Instruction
Department of Education
255 Capitol Street, N.E.
Salem, OR 97310-0203
(503) 947-5600 Fax: (503) 378-5156
ode.frontdesk@ode.state.or.us

PENNSYLVANIA
Mr. Pedro A. Rivera, Secretary of Education
Department of Education
333 Market Street, 10th Floor
Harrisburg, PA 17126-0333
(717) 783-9780 Fax: (717) 787-7222
parivera@pa.gov

PUERTO RICO
Mr. Rafael Roman Melendez, Secretary of Education
Department of Education
P.O. Box 190759
San Juan, PR 00919-0759
(787) 759-2000 Fax: (787) 250-0275

RHODE ISLAND
Mr. Ken Wagner, Commissioner of Education
Department of Education
Shepard Building
255 Westminister Street
Providence, RI 02903
(401) 222-8700 Fax: (401) 222-6178
ken.wagner@ride.ri.gov

SOUTH CAROLINA
Ms. Molly M. Spearman, Superintendent of Education
South Carolina Department of Education
1006 Rutledge Building
1429 Senate Street
Columbia, SC 29201
(803) 734-8500 Fax: (803) 734-3389
scsupted@ed.sc.gov

SOUTH DAKOTA
Dr. Melody Schopp, Secretary of Education
Department of Education
800 Governors Drive
Pierre, SD 57501-2291
(605) 773-5669 Fax: (605) 773-6139
melody.schopp@state.sd.us

TENNESSEE
Dr. Candice McQueen, Commissioner of Education
Department of Education
Sixth Floor
Andrew Johnson Tower
710 James Robertson Parkway
Nashville, TN 37243-0382
(615) 741-8457 Fax: (615) 532-4791
candice.mcqueen@tn.gov

TEXAS
Mr. Mike Morath, Commissioner of Education
Texas Education Agency
William B. Travis Building
1701 North Congress Avenue
Austin, TX 78701-1494
(512) 463-8985 Fax: (512) 463-9008
commissioner@tea.state.tx.us

UTAH
Mrs. Sydnee Dickson
Superintendent of Public Instruction
Board of Education
250 East 500 South
P.O. Box 144200
Salt Lake City, UT 84114-4200
(801) 538-7510 Fax: (801) 538-7768
sydnee.dickson@schools.utah.gov

VERMONT
Ms. Rebecca Holcombe, Secretary of Education
Agency of Education
219 N Main Street, Ste 402
Barre, VT 05641
(802) 479-1030 Fax: (802) 479-1835
rebecca.holcombe@vermont.gov

VIRGINIA
Dr. Steven R. Staples
Superintendent of Public Instruction
Department of Education
P.O. Box 2120
Richmond, VA 23218
(804) 225-2023 Fax: (804) 371-2099
steven.staples@doe.virginia.gov
www.doe.virginia.gov

VIRGIN ISLANDS
Dr. Sharon Ann McCollum, Commissioner of Education
Department of Education
1834 Kongens Gade
St. Thomas, VI 00802-6746
(340) 774-0100 Fax: (340) 779-7153

WASHINGTON
Dr. Randolph Dorn, Superintendent of Public Instruction
Department of Public Instruction
Old Capitol Building
Washington & Legion
600 Washington Street, SE
P.O. Box 47200
Olympia, WA 98504-7200

(360) 725-6000 Fax: (360) 753-6712
superintendent@k12.wa.us

WEST VIRGINIA
Dr. Michael J. Martirano, Superintendent of Schools
Department of Education
1900 Kanawha Boulevard, East
Building 6, Room B-358
Charleston, WV 25305-0330
(304) 558-2681 Fax: (304) 558-0048
superintendent@wvde.state.wv.us

WISCONSIN
Dr. Tony Evers, State Superintendent of Public Instruction
Wisconsin Department of Public Instruction
P.O. Box 7841
125 S Webster Street
Madison, WI 53707-7841
(608) 266-3390 Fax: (608) 267-1052
dpistatesuperintendent@dpi.wi.gov

WYOMING
Ms. Jillian Balow, Superintendent of Public Instruction
Department of Education
2300 Capitol Avenue
Hathaway Building, 2nd Floor
Cheyenne, WY 82002-2060
(307) 777-7675 Fax: (307) 777-6234
askthesuperintendent@wyo.gov

National Education Organizations

American Federation of Teachers
555 New Jersey Ave NW
Washington, DC 20001
President: Randi Weingarten
(202) 879-4400 Fax: (202) 879-4545
www.aft.org

Association for Career and Technical Education
158 S 600 E
P.O. Box 946
Brigham City, UT 84302
Director: Mary Kay Kirkland
(888) 413-3669 Ext. 5757
mkirkland@advanc-ed.org
www.advanc-ed.org

Association for Middle Level Education
4151 Executive Parkway Suite 300
Westerville, OH 43081
Executive Director: Dr. William Waidelich
(614) 895-4730 Fax: (614) 895-4750
Toll-Free: (800) 528-6672
membercenter@amle.org
www.amle.org

Council of Chief State School Officers
One Massachusetts Ave., NW, Suite 700
Washington, DC 20001-1431
Executive Director: Chris Minnich
(202) 336-7015 Fax: (202) 408-8076
info@ccsso.org
www.ccsso.org

Council for Exceptional Children (CEC)
2900 Crystal Drive, Suite 1000
Arlington, VA 22202
Executive Director: Alexander Graham
(888) 232-7733 Fax: (703) 264-9494
TTY (866) 915-5000
service@cec.sped.org
www.cec.sped.org

International Literacy Association
800 Barksdale Road
P.O. Box 8139
Newark, DE 19714-8139
Executive Director: Marcie Craig Post
(302) 731-1600 Fax: (302) 731-1057
Toll-Free: (800) 336-7323 Fax for Orders: (302) 737-0878
customerservice@reading.org
www.literacyworldwide.org

Journalism Education Association
Kansas State University
105 Kedzie Hall
828 Mid-Campus Dr. S.
Manhattan, KS 66506-1500
Executive Director: Kelly Furnas
(785) 532-5532 Fax: (785) 532-5563
Toll-Free: (866) 532-5532
staff@jea.org
www.jea.org

National Association for Bilingual Education (NABE)
c/o Ana G. Mendez University
11006 Veirs Mill Road, L-1
Wheaton, MD 20902
Executive Director: Dr. Santiago Wood, Ed.D
(240) 450-3700 Fax: (240) 450-3799
Cell: (954) 729-4557 E-Fax: (888) 676-7343
drsantiagow@gmail.com
www.nabe.org

National Association of Educational Office Professionals
1841 S Eisenhower Court
Wichita, KS 67209
Executive Director: Debbie Geib, CEOE
debbie@naeop.org
(316) 942-4822 Fax: (316) 942-7100
www.naeop.org

National Association of State Directors of Special Education (NASDSE)
225 Reinekers Lane, Suite 420
Alexandria, VA 22314
Executive Director: Bill East
(703) 519-3576 Fax: (703) 519-3808
bill.east@nasdse.org
www.nasdse.org

National Association of State Directors of Teacher Education and Certification (NASDTEC)
1629 K Street NW, Suite 300
Washington, DC 20006
Executive Director: Phillip S. Rogers, Ed.D.
philrogers@nasdtec.com
(202) 204-2208 Fax: (202) 204-2210
www.nasdtec.net

National Clearinghouse for English Language Acquisition and Language Instruction Educational Programs (NCELA)
8757 Georgia Avenue, Suite 460
Silver Spring, MD 20910
Director: Kathy Zantal-Wiener
Toll-Free: (866) 347-6864 Fax: (240) 531-9347
askncela@leedmci.com
www.ncela.ed.gov/

National Council of Teachers of English
1111 W Kenyon Rd
Urbana, IL 61801-1096
Executive Director: Emily Kirkpatrick
President: Doug Hesse
(217) 278-3870 Fax: (217) 328-9645
Toll-Free: (877) 369-6283
executivecommittee@ncte.org
www.ncte.org

National PTA
1250 N Pitt Street
Alexandria, VA 22314
President: Laura Bay
(703) 518-1200
Toll-Free: (800) 307-4782 Fax: (703) 836-0942
info@pta.org
www.pta.org

National School Boards Association (NSBA)
1680 Duke Street, 2nd Floor
Alexandria, VA 22314
Deputy Executive Director: Marie Bilik
(703) 838-6722 Fax: (703) 683-7590
info@nsba.org
www.nsba.org

National School Public Relations Association
15948 Derwood Road
Rockville, MD 20855
Executive Director: Richard D. Bagin
rbagin@nspra.org
(301) 519-0496 Fax: (301) 519-0494
www.nspra.org

Northwest Accreditation Commission, a Division of AdvancED
7495 Azure Drive, Suite 253
Las Vegas, NV 89130
Regional Vice President: Leonard Paul
(888) 413-3669 Ext. 5756
lpaul@advanc-ed.org
www.advanc-ed.org

WestEd
730 Harrison Street
San Francisco, CA 94107
Chief Executive Officer: Glen Harvey
gharvey@wested.org
(415) 565-3000 Fax: (415) 565-3012
Toll-Free: (877) 4-WESTED
www.wested.org

United States Department of Education

400 Maryland Ave. SW
Washington, D.C. 20202
Telephone: (202) 401-3000
TTY: (800) 877-8339 Fax: (202) 260-7465
Toll-Free: (800) 872-5327
or
Personnel Office Locator: (202) 401-2000
www.ed.gov

Secretary of Education: John B. King, Jr.
(202) 401-3000

Chief of Staff: Emma Vadehra
(202) 401-3000

Inspector General, Office of Inspector General: Kathleen S. Tighe
(202) 245-6900

Deputy Director, Institute of Education Sciences: Ruth Neild
(202) 245-6940

Communications Director, Office of Communications and Outreach: Matt Lehrich
(202) 401-2000

Assistant Secretary, Office for Civil Rights: Catherine Lhamon
(800) 421-3481

Acting Assistant Secretary, Office of Legislation and Congressional Affairs: Lloyd Horwich
(202) 401-0020

Principal Deputy Assistant Secretary, Office of Planning, Evaluation and Policy Development and Budget Serivces: Amy McIntosh
(202) 401-0831

Delegated the Authority to Perform the Functions and Duties of Assistant Secretary, Office of Elementary and Secondary Education: Ann Whalen
(202) 401-0113

Assistant Deputy Secretary, Office of Innovation and Improvement: Nadya Chinoy Dabby
(202) 205-4500

Assistant Secretary, Office of Special Education and Rehabilitative Services: Michael Yudin
(202) 245-7468

Assistant Deputy Secretary and Director, Office of English Language Acquisition: Libia Gil
(202) 401-4300

Deputy Secretary, Office of the Deputy Secretary: James Cole, Jr.
(202) 401-9965

Chief Information Officer, Office of the Chief Information Officer: Vacant
(202) 245-6400

General Counsel, Office of the General Counsel: James Cole, Jr.
(202) 401-6000

Deputy Chief Financial Officer, Office of the Chief Financial Officer: Tim Soltis
(202) 245-6555

Director, Office of Educational Technology: Joseph South
(202) 401-1444

Principal Deputy Assistant Secretary, Office of Management: Denise L. Carter
(202) 453-5709

Under Secretary, Office of the Under Secretary: Ted Mitchell
(202) 401-2616

Chief Operating Officer, Federal Student Aid: James Runcie
(202) 377-3633

Acting Assistant Secretary, Office of Career, Technical and Adult Education: John Uvin
(202) 245-7700

Delegated Duties of Assistant Secretary, Office of Post-Secondary Education: Lynn Mahaffie
(202) 453-6914

Executive Director, White House Initiative on Educational Excellence for African Americans: David J. Johns
(202) 205-9853

Executive Director, White House Initiative on Asian Americans and Pacific Islanders: Doua Thor
(202) 260-1103

Executive Director, White House Initiative on Educational Excellence for Hispanic Americans: Alejandra Ceja
(202) 401-1411

Executive Director, White House Initiative on Historically Black Colleges and Universities: Ivory A. Toldson
(202) 453-5645

Executive Director, White House Initiative on American Indian and Alaskan Native Education: William Mendoza
(202) 260-0513

Director, Center for Faith-Based and Neighborhood Partnerships: Brenda Girton-Mitchell
(202) 401-1876

U.S. Department of Education Secretary's Regional Representative, Region VIII:
Helen Littlejohn, Western HUB Leader
Diane Huffman
U.S. Department of Education
Regional Office, Federal Building, 1244
Speeder Blvd, Suite 615
Denver, CO 80204-3582
(303) 844-3544

CHANGE OF INFORMATION FORM

If you find errors or have suggestions regarding information in this book, please contact:

Tina Morandy
Utah State Board of Education
250 East 500 South
P.O. Box 144200
Salt Lake City, UT 84114-4200
Telephone: (801) 538-7526
Fax: (801) 538-7768
E-mail: tina.morandy@schools.utah.gov

NAME	**TITLE**
SCHOOL/DISTRICT/ORGANIZATION	
ADDRESS	
PHONE	
INFORMATION/CORRECTION (Please include page number)	
SUGGESTION(S)	

UTAH STATE BOARD OF EDUCATION

SCHOOL CALENDAR 2016–17

SCHOOL DISTRICT	OPENING INSTITUTE	FIRST DAY	FALL RECESS	THANKSGIVING HOLIDAY	WINTER HOLIDAY	SPRING VACATION	OTHER NONSCHOOL DAYS	LAST DAY
ALPINE							Calendar not sent	
BEAVER		August 18	October 21–24	November 23–25	Dec 23–Jan 2	April 13–18	9/5, 1/16, 2/20, 3/20	May 26
BOX ELDER	August 22	August 29	October 20–21	November 23–25	Dec 24–Jan 2	April 6–7	9/5, 1/16, 2/20, 3/3	May 26
CACHE							Calendar not sent	
CANYONS	August 18	August 24	October 20–21	November 23–25	Dec 22–Jan 2	April 3–7	9/5 & 30, 11/4, 1/16, 1/20, 2/10 & 17–20, 5/29, 6/2	June 7
CARBON	August 22	August 24	October 20–24	November 23–25	Dec 21–Jan 2	April 13–17	9/5, 1/16, 2/3 & 17–20	May 26
DAGGETT	August 18	August 22		November 24	Dec 23–Jan 2	March 20–23	9/5, all Fridays off	May 25
DAVIS*							Calendar not sent	
DUCHESNE	August 19	August 24	October 20–21	November 23–25	Dec 21–30	April 10–14	9/5, 1/16–17, 2/20	May 26
EMERY	August 22	August 23	October 20–21	November 24–25	Dec 22–Jan 2	April 13–17	9/5, 2/20	May 26
GARFIELD	August 22	August 24	October 21–24	November 23–25	Dec 23–Jan 2	April 12–14	9/5, 1/16, 2/20	May 26
GRAND	August 10	August 18	October 20–21	November 21–25	Dec 19–30	April 10–14	9/5, 1/16, 2/20	May 26
GRANITE	August 10–16	August 17	October 20–21	November 23–25	Dec 23–Jan 2	March 27–31	9/5 & 23, 10/28, 1/13–16 2/17–20	May 26
IRON	August 11	August 16	October 24	November 23–25	Dec 22–Jan 2	April 17–21	9/5, 1/16, 2/20, 3/9–10	May 24
JORDAN*	August 11–16	August 23	October 20–21	November 23–25	Dec 22–Jan 2	April 10–14	9/5, 1/16, 2/20, 5/29 Elementary: 11/4 & 11, 1/17 3/10 & 17 Middle: 9/23, 10/28, 1/17, 2/17 3/24 High: 9/28, 10/28, 11/9, 1/17 2/22, 3/7 & 24	June 2
JUAB	August 11	August 17	October 20–24	November 23–25	Dec 21–Jan 3	April 10–14	9/5, 1/16, 2/20, 3/10	May 25
KANE	August 16	August 22	October 24–25	November 24–25	Dec 22–Jan 3	April 13–17	9/5 & 26, 1/16, 2/20	May 26
LOGAN	August 17–18	August 23	October 20–21	November 23–25	Dec 22–Jan 2	April 3–7	9/5, 11/30, 1/16, 2/20	May 25
MILLARD		August 17	October 21–25	November 23–25	Dec 22–Jan 3	April 12–17	9/5, 1/16, 2/20	May 25
MORGAN	August 15	August 17	October 19–21	November 23–25	Dec 19–Jan 2	Mar 31–April 4	9/5, 1/16, 2/20–21	May 25
MURRAY		August 22	October 20–21	November 23–25	Dec 22–Jan 4	April 3–7	9/5 & 16, 1/16, 2/20, 3/17, 5/29	June 1
NEBO	August 19	August 23	October 20–21	November 23–25	Dec 23–Jan 2	April 3–7	9/5, 1/13–16, 2/20, 3/17	May 26
NO. SANPETE	August 17	August 18	October 20–24	November 24–25	Dec 21–Jan 4	March 27–31	9/5, 1/16, 2/17–20	May 26
NO. SUMMIT	August 24	August 25	October 20–21	November 23–25	Dec 22–Jan 2		9/5, 1/16, 2/20, 3/24	May 26
OGDEN	August 19	August 23	October 20–21	November 23–25	Dec 21–Jan 2	April 3–7	9/5, 10/28, 1/13–16, 2/20, 3/17	May 26
PARK CITY	August 19	August 24	October 20–21	November 23–25	Dec 19–Jan 2	April 10–14	9/5, 1/16 & 20, 2/20–24, 5/29	June 9
PIUTE	August 15	August 17	October 24–25	November 23–25	Dec 19–Jan 2	April 10–15	9/5, 1/20, 2/20	May 26
PROVO	August 1–5	August 17	October 20–24	November 23–25	Dec 19–Jan 2	April 3–7	9/5, 1/16, 2/20	May 26
RICH	August 22	August 24		November 24–25	Dec 23–Jan 1		9/5, 3/2	May 26
SALT LAKE		August 22	October 21–24	November 23–25	Dec 26–Jan 6	April 10–14	9/5 & 30, 1/16, 2/20, 3/3 5/26–29	June 2
SAN JUAN		August 18	October 21	November 23–25	Dec 24–Jan 3	March 13–17	9/5, 11/11, 1/16, 2/20, 4/14–17	May 26
SEVIER	August 22	August 24	October 21–28	November 23–25	Dec 22–Jan 3	April 13–17	9/5, 1/16, 2/20	May 26
SO. SANPETE	August 15	August 18	October 20–21	November 24–25	Dec 19–30	March 27–31	9/5, 1/16, 2/20	May 26
SO. SUMMIT							Calendar not sent	
TINTIC	August 16	August 17	October 24	November 23–24	Dec 26–Jan 2	April 17	9/5, 1/16, 2/20, all Fridays off	May 25
TOOELE	August 15	August 22	October 20–21	November 24–25	Dec 22–Jan 2	March 20–24	9/5, 1/16, 2/20, 4/14–17	May 26
UINTAH	August 16	August 18	October 19–24	November 23–25	Dec 21–Jan 3	April 17–21	9/5 & 26, 11/11–14, 1/16 2/20 & 27	May 26
WASATCH							Calendar not sent	
WASHINGTON		August 11	October 13–14	November 23–25	Dec 21–Jan 4	March 13–17	9/5, 1/16, 2/20, 4/14–17	May 24
WAYNE	August 18	August 24	October 24–25	November 24–25	Dec 22–Jan 2	April 13–17	9/5, 1/16, 2/20	May 26
WEBER		August 23	October 20–21	November 23–25	Dec 22–Jan 2	April 3–7	9/5, 10/28, 1/13–16, 2/17–20 4/14	May 26

***Some schools in these districts have a year-round schedule.**
NOTE: For teacher (contract) days, contact local district offices.

250 East 500 South P.O. Box 144200 Salt Lake City, UT 84114-4200
Sydnee Dickson, Ed.D., State Superintendent of Public Instruction