www.schools.utah.gov

UTAH **EDUCATIONAL** DIRECTORY

2013-14

Utah State Office of Education 250 East 500 South/P.O. Box 144200 Salt Lake City, UT 84114-4200 Martell Menlove, Ph.D., State Superintendent of Public Instruction

This directory is produced annually by the Utah State Office of Education. Revisions to the directory are solicited each year (see last page for Change of Information Form).

Tina Morandy
Utah State Office of Education
250 East 500 South
P.O. Box 144200
Salt Lake City, UT 84114-4200

Telephone: (801) 538-7526
Fax: (801) 538-7768
E-mail: tina.morandy@schools.utah.gov

2013–14 UTAH STATE EDUCATIONAL DIRECTORY

Martell Menlove, Ph.D.
State Superintendent of Public Instruction

Utah State Office of Education
250 East 500 South
P.O. Box 144200
Salt Lake City, UT 84114-4200

www.schools.utah.gov

TABLE OF CONTENTS

QUICK REFERENCE
- Fingertip Facts, 2013 1
- Utah School Districts Map 2
- District Superintendents, 2013–14 3
- Utah State Superintendents of Public Instruction, 1851–2014 4
- Utah State Government Offices 5
- Utah State Legislature Education Standing Committees 6

UTAH STATE BOARD OF EDUCATION 7

UTAH STATE OFFICE OF EDUCATION
- Organization Chart 9
- Utah State Office of Education 10
- USOE Alphabetical Listing 21

PUBLIC SCHOOLS ALPHABETIZED
- Elementary Schools 29
- Junior High/Middle/Intermediate Schools 40
- High Schools 44
- Special Schools and Programs 48
- Charter Schools 51

SCHOOL DISTRICTS/CHARTER SCHOOLS
- District Information Key 55
- Alpine School District 56
- Beaver School District 62
- Box Elder School District 62
- Cache School District 64
- Canyons School District 66
- Carbon School District 70
- Daggett School District 71
- Davis School District 72
- Duchesne School District 79
- Emery School District 80
- Garfield School District 81
- Grand School District 82
- Granite School District 83
- Iron School District 90
- Jordan School District 92
- Juab School District 96
- Kane School District 97
- Logan City School District 98
- Millard School District 99
- Morgan School District 100
- Murray City School District 101
- Nebo School District 102
- North Sanpete School District 105
- North Summit School District 106
- Ogden City School District 107
- Park City School District 109
- Piute School District 109
- Provo City School District 110
- Rich School District 112
- Salt Lake City School District 113
- San Juan School District 116
- Sevier School District 117
- South Sanpete School District 119
- South Summit School District 120
- Tintic School District 120
- Tooele School District 121
- Uintah School District 123
- Wasatch School District 124
- Washington School District 125
- Wayne School District 129
- Weber School District 129
- Other Schools 133
- Charter Schools, 2013–14 134

PRIVATE AND PAROCHIAL SCHOOLS, 2013–14 143

UTAH SCHOOLS FOR THE DEAF AND THE BLIND 151
- USDB Alphabetical Listing 154

UTAH STATE OFFICE OF REHABILITATION 157
- USOR Organization Chart 157
- Utah State Office of Rehabilitation 158

UTAH REGIONAL SERVICE CENTERS 163
- Utah Rural Schools Association 164
- Utah Regional Service Centers Map 165

UTAH HIGHER EDUCATION 167
- Utah College of Applied Technology (UCAT) 167
- Utah Colleges of Education 167
- Utah System of Higher Education 168

UTAH EDUCATIONAL ORGANIZATIONS 169
- American Federation of Teachers 169
- Learning Forward 169
- Utah Association for Adult, Community, and Continuing Education 169

Utah Association for Career and Technical Education (UACTE) 169
Utah Association for Gifted Children 169
Utah Association for Supervision and Curriculum Development 169
Utah Association of Educational Office Professionals 170
Utah Association of Elementary School Principals (UAESP) 170
Utah Association of Public School Foundations 170
Utah Association of School Business Officials 170
Utah Association of Secondary School Principals (UASSP) 170
Utah Association of Teacher Educators 170
Utah Education Association 171
UniServ Offices 171
Utah Education Network 172
Utah High School Activities Association 172
Utah Home Education Association 172
Utah Middle Level Association 172
Utah Parent Center 172
Utah Parent Teacher Association 172
Utah Partnership for Education, Inc. 172
Utah Personnel Development Center 172
Utah Public Education Coalition 172
Utah Public Education Foundation 172
Utah Rural Schools Association 173
Utah School Boards Association 173
Utah School Counselors Association 173
Utah School Employees Association 173
Utah School Public Relations Association .. 173
Utah School Superintendents Association .. 173
Utah State Fairpark 174
Utah State Instructional Materials 174
Utah Special Education Contact Organizations 174

NATIONAL ORGANIZATIONS THAT SERVE THE EDUCATIONAL SYSTEM 175
Council of Chief State School Officers, 2013–14 175
National Education Organizations 179
United States Department of Education 181

CHANGE OF INFORMATION FORM 183

UTAH SCHOOL CALENDAR 2013-14

UTAH STATE OFFICE OF EDUCATION 250 EAST 500 SOUTH/P.O. BOX 144200 SALT LAKE CITY, UT 84114-4200 PHONE: 801.538.7500

2014 UTAH PUBLIC EDUCATION

MARTELL MENLOVE, Ph.D.
State Superintendent of Public Instruction
www.schools.utah.gov

2012–13 PUBLIC SCHOOL ENROLLMENT DEMOGRAPHICS

Demographic	Number	Percent
American Indian	6,879	1.1%
Asian	10,285	1.7%
Black/African American	7,917	1.3%
Hispanic/Latino	97,449	15.9%
Multi race	12,187	2.0%
Pacific Islander	9,138	1.5%
White	468,696	76.5%
TOTAL	**612,551**	

**In 2011–12, students were allowed to mark multiple races, therefore percentage totals do not equal 100%*

PUBLIC SCHOOLS BY GRADE LEVEL, 2012–13

Type of School	Number
Pre-K	2
Elementary Schools	560
Middle/Junior High Schools	171
High Schools	141
K–12	9
Alternative Schools	26
Special Education Schools	69
Virtual Schools	19**
Vocational Schools	66
Total	**1,044**

***Virtual schools were excluded from the total in order to provide a distinct count.*

VALUE OF THE WPU
2013–14 School Year

Weighted Pupil Unit = $2,899 per Pupil*

The weighted pupil unit (WPU) is the basic source of funding for public education and accounts for about half of all school funding. It is paid to districts according to enrollments.

**Except for the Special Education add-on and CTE add-on where the value of the WPU is $2,659.*

PER PUPIL SPENDING
in Perspective, 2011

	Nation	Utah	Rank
Total	$10,658	$6,326	51
Instruction	$6,520	$4,069	51
Pupil Support	$593	$245	51
Staff Support	$503	$251	49
School Admin	$578	$385	49
District Admin	$212	$72	50

Source: *Revenues and Expenditures for Public Elementary and Secondary Education: School Year 2010–11 (Fiscal Year 2011)*

PUBLIC SCHOOL ENROLLMENT
(October 2013 Enrollment = 612,551)

District	Enrollment	District	Enrollment
Alpine	72,419	North Sanpete	2,408
Beaver	1,579	North Summit	990
Box Elder	11,131	Ogden City	12,489
Cache	16,038	Park City	4,630
Canyons	33,674	Piute	304
Carbon	3,369	Provo	14,799
Daggett	194	Rich	479
Davis	68,573	Salt Lake	23,965
Duchesne	5,021	San Juan	3,020
Emery	2,310	Sevier	4,585
Garfield	930	South Sanpete	3,162
Grand	1455	South Summit	1,495
Granite	68,106	Tintic	250
Iron	8,685	Tooele	14,107
Jordan	52,855	Uintah	7,591
Juab	2,287	Wasatch	5,786
Kane	1,212	Washington	27,099
Logan City	5,987	Wayne	501
Millard	2,841	Weber	31,028
Morgan	2,632		
Murray	6,435	Charter Schls.	54,900
Nebo	31,230	USDB*	218

** Utah Schools for the Deaf and the Blind were not included in the total.*

2013 PUBLIC EDUCATION GENERAL FUND

Funding by Source

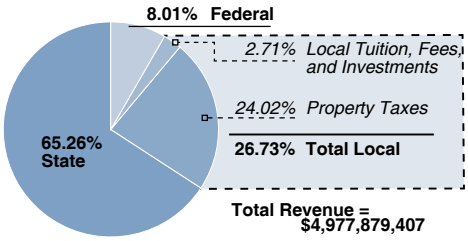

Expenditures by Function

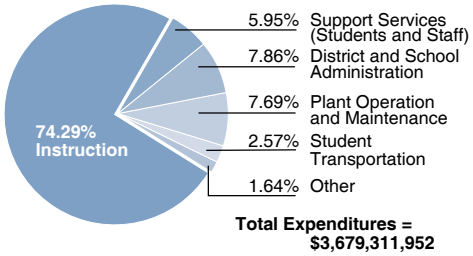

NUMBER OF LICENSED EDUCATORS

Classroom Teachers	26,609.86
Educator Specialists	4,110.30
District and School Administrators	1,656.75
Total FTEs	**32,376.91**

AVERAGE TEACHER SALARY

Utah	(2012–13)	$49,393
National Average	(2012–13)	$56,683

PUPIL-TEACHER RATIO

Utah	(2010)	22.8 students
Nation	(2010)	16.0 students

Source: National Center for Education Statistics: Digest of Education Statistics

CORE CRT LANGUAGE ARTS TESTING, 2013

Demographic	# Students Tested	Percentage Passing
Total	399,042	83.6
Female	194,910	86.6
Male	204,132	80.8
African American	5,253	66.5
Asian	7,178	82.0
Caucasian	307,036	87.6
Hispanic	62,033	68.1
Native American	4,692	64.5
Pacific Islander	6,160	72.9
Econ. Disadvantaged	153,134	73.8
Non-Economically Disadvantaged	245,908	89.8
English Lang. Learners	18,575	34.2
Native English Ability	380,467	86.0
Students With Disabilities	57,329	55.0
Students Without Disabilities	341,713	88.4

CORE CRT MATHEMATICS TESTING, 2013

Demographic	# Students Tested	Percentage Passing
Total	330,246	72.9
Female	161,476	73.4
Male	168,770	72.4
African American	4,595	50.2
Asian	5,758	75.0
Caucasian	251,865	77.7
Hispanic	53,289	54.7
Native American	3,946	50.7
Pacific Islander	5,232	60.6
Econ. Disadvantaged	131,912	62.9
Non-Economically Disadvantaged	198,334	79.6
English Lang. Learners	17,017	31.7
Native English Ability	313,229	75.1
Students With Disabilities	50,963	47.8
Students Without Disabilities	279,283	77.5

UTAH SCHOOL DISTRICTS

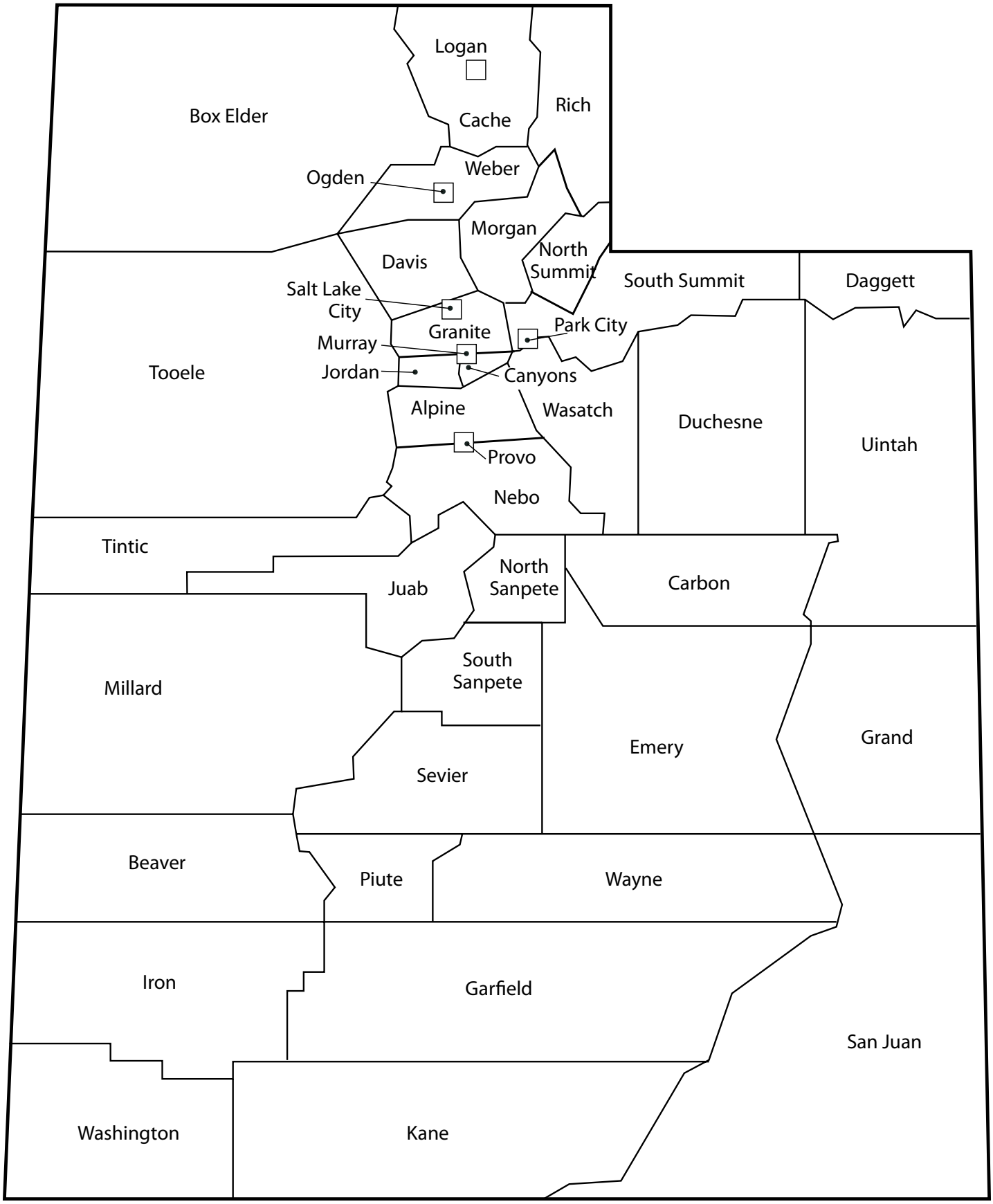

DISTRICT SUPERINTENDENTS

2013–14

ALPINE — Vernon M. Henshaw
575 N 100 E — 801-756-8400
American Fork 84003 — (F) 801-610-8516
www.alpineschools.org

BEAVER — Ray Terry
P.O. Box 31 — 435-438-2291
Beaver 84713 — (F) 435-438-5898
www.beaver.k12.ut.us

BOX ELDER — Ron Wolff
960 South Main — 435-734-4800
Brigham City 84302 — (F) 435-734-4833
www.besd.net

CACHE — Steven C. Norton
2063 N 12th E — 435-752-3925
Logan 84341 — (F) 435-753-2168
www.ccsdut.org

CANYONS — Ginger Rhode, Interim
9150 S 500 W — 801-826-5000
Sandy 84070 — (F) 801-826-5053
www.canyonsdistrict.org

CARBON — Steven E. Carlsen
251 W 400 N — 435-637-1732
Price 84501 — (F) 435-637-9417
www.carbonschools.org

DAGGETT — E. Bruce Northcott
196 W 200 N — 435-784-3174
P.O. Box 249 — (F) 435-784-3549
Manila 84046
www.dsdf.org

DAVIS — W. Bryan Bowles
45 E State Street — 801-402-5258
P.O. Box 588 — (F) 801-402-5249
Farmington 84025
www.davis.k12.ut.us

DUCHESNE — David Brotherson
50 E 100 S — 435-738-1240
P.O. Box 446 — (F) 435-738-1254
Duchesne 84021
www.dcsd.org

EMERY — Kirk L.Sitterud
120 North Main — 435-687-9846
P.O. Box 120 — (F) 435-687-9849
Huntington 84528
www.emerycsd.org

GARFIELD — Ben Dalton
145 East Center — 435-676-8821
P.O. Box 398 — (F) 435-676-8266
Panguitch 84759
www.garfk12.org

GRAND — Scott L. Crane
264 South 400 East — 435-259-5317
Moab 84532 — (F) 435-259-6212
www.grandschools.org

GRANITE — Martin W. Bates
2500 S State — 385-646-5000
Salt Lake City 84115 — (F) 385-646-4128
www.graniteschools.org

IRON — Shannon Dulaney
2077 W Royal Hunte Dr. — 435-586-2804
Cedar City 84720 — (F) 435-586-2815
www.irondistrict.org

JORDAN — Patrice A. Johnson
7387 S Campus View Drive — 801-567-8100
West Jordan 84084-5500 — (F) NA
www.jordandistrict.org

JUAB — Rick Robins
346 E 600 N — 435-623-1940
Nephi 84648 — (F) 435-623-1941
www.juab.k12.ut.us

KANE — Robert N. Johnson
746 S 175 E — 435-644-2555
Kanab 84741 — (F) 435-644-2509
www.kane.k12.ut.us

LOGAN — Marshal R. Garrett
101 West Center — 435-755-2300
Logan 84321 — (F) 435-755-2311
www.loganschools.org

MILLARD — David V. Styler
285 E 450 N — 435-864-1000
Delta 84624 — (F) 435-864-5684
www.millard.k12.ut.us

MORGAN — Douglas D. Jacobs
240 E Young Street — 801-829-3411
P.O. Box 530 — (F) 801-829-3531
Morgan 84050
www.morgansd.org

MURRAY — Steven K. Hirase
147 E 5065 S — 801-264-7400
Murray 84107 — (F) 801-264-7456
www.murrayschools.org

NEBO — Rick Nielsen
350 South Main — 801-354-7400
Spanish Fork 84660 — (F) 801-798-4010
www.nebo.edu

NORTH SANPETE — Leslie Keisel
220 E 700 S — 435-462-2485
Mt. Pleasant 84647 — (F) 435-462-2480
www.nsanpete.k12.ut.us

NORTH SUMMIT — Jerre Holmes
Box 497 — 435-336-5654
Coalville 84017-0497 — (F) 435-336-2401
www.nsummit.org

OGDEN — Brad C. Smith
1950 Monroe Blvd. — 801-737-7300
Ogden 84401 — (F) 801-627-7654
www.ogdensd.org

PARK CITY — Ember Conley
2700 Kearns Blvd. — 435-645-5600
Park City 84060 — (F) 435-645-5609
www.pcschools.us

PIUTE — Shane Erickson
500 North Main — 855-577-2912
P.O. Box 69 — (F) 435-577-2561
Junction 84740
www.piute.k12.ut.us

PROVO — Keith Rittel
280 W 940 N — 801-374-4800
Provo 84604 — (F) 801-374-4808
www.provo.edu

RICH — Dale Lamborn
25 S 100 W — 435-793-2135
P.O. Box 67 — (F) 435-793-2136
Randolph 84064
www.richschool.org

SALT LAKE CITY — McKell Withers
440 E 100 S — 801-578-8599
Salt Lake City 84111-1898 — (F) 801-578-8248
www.slcschools.org

SAN JUAN — Douglas E. Wright
200 North Main — 435-678-1200
Blanding 84511 — (F) 435-678-1280
www.sjsd.org

SEVIER — Cade J. Douglas
180 East 600 North — 435-896-8214
Richfield 84701 — (F) 435-896-8804
www.sevier.k12.ut.us

SOUTH SANPETE — Kent Larsen
39 South Main — 435-835-2261
Manti 84642 — (F) 435-835-2265
www.ssanpete.k12.ut.us

SOUTH SUMMIT — Barry Walker
375 E 300 S — 435-783-4301
Kamas 84036 — (F) 435-783-4501
www.ssummit.org

TINTIC — Kodey Hughes
55 E Main Street — 435-433-6363
P.O. Box 210 — (F) 435-433-6643
Eureka 84628
www.tintic.k12.ut.us

TOOELE — Scott A. Rogers
92 Lodestone Way — 435-833-1900
Tooele 84074 — (F) 435-833-1912
www.tooeleschools.org

UINTAH — Mark Dockins
635 W 200 S — 435-781-3100
Vernal 84078 — (F) 435-781-3107
www.uintah.net

WASATCH — Terry E. Shoemaker
101 E 200 N — 435-654-0280
Heber City 84032 — (F) 435-654-4714
www.wasatch.edu

WASHINGTON — Larry Bergeson
121 W Tabernacle — 435-673-3553
St. George 84770 — (F) 435-673-3216
www.washk12.org

WAYNE — Burke Torgerson
79 N 100 W — 435-425-3813
P.O. Box 127 — (F) 435-425-3806
Bicknell 84715
www.wayne.k12.ut.us

WEBER — Jeff M. Stephens
5320 S Adams Ave. Pkwy — 801-476-7800
Ogden 84405 — (F) 801-476-8139
www.wsd.net

UTAH STATE SUPERINTENDENTS OF PUBLIC INSTRUCTION, 1851–2014

Utah Territorial School Superintendents	
Elias Smith, Superintendent of Primary Schools	1851 to 1856
William Willis, Superintendent of Common Schools	1856 to 1862
Robert L. Campbell, Superintendent of Common Schools	1862 to 1874
O. H. Riggs, Territorial Superintendent of District Schools	1874 to 1877
John Taylor, Territorial Superintendent of District Schools	1877 to 1881
L. John Nuttall, Territorial Superintendent of District Schools	1881 to 1887
P. L. Williams, Territorial Commissioner of Schools	1887 to 1889
Jacob S. Boreman, Territorial Commissioner of Schools	1889 to 1894
T. B. Lewis, Territorial Commissioner of Schools	1894 to 1896

Utah State Superintendents of Public Instruction	
John R. Park	January 1896 to September 1900
Emma J. McVicker	October 1900 to January 1901
A. C. Nelson	January 1901 to December1913
A. C. Matheson	December 1913 to January 1915
E. G. Gowans	January 1915 to July 1919
G. N. Child	July 1919 to July 1920
L. H. Muir	July 1920 to January 1921
George Thomas	January 1921 to July 1921
C. N. Jensen	July 1921 to January 1933
Charles H. Skidmore	January 1933 to January 1945
E. Allen Bateman	January 1945 to October 1960
Wilburn N. Ball	January 1961 to April 1962
Marsden B. Stokes (Acting)	April 1962 to August1962
Marion G. Merkley	August 1962 to April 1963
Marsden B. Stokes (Acting)	April 1963 to May 1963
T. H. Bell	June 1963 to March 1970
Walter D. Talbot	April 1970 to June 1982
Vaughn L. Hall (Acting)	April 1982 to July 1982
G. Leland Burningham	July 1982 to May 1985
Bernarr S. Furse	April 1985 to December 1986
James R. Moss	December 1986 to April 1990
Scott W. Bean (Acting)	April 1990 to September 1990
Jay B. Taggart	September 1990 to March 1992
Scott W. Bean	April 1992 to January 1999
Steven O. Laing	January 1999 to March 2004
Patrick Ogden (Acting)	April 2004 to June 2004
Patti Harrington	June 2004 to June 2009
Larry K. Shumway	July 2009 to December 2012
Martell Menlove	January 2013

UTAH STATE GOVERNMENT OFFICES

GOVERNOR'S OFFICE

Governor:
Gary R. Herbert

Deputy for Education:
Tami Pyfer
Phone: (801) 538-1686
E-mail: tpyfer@utah.gov

Administrative Assistant
for Education:
Shannon Simonsen
Phone: (801) 538-1076
Fax: (801) 538-1528
E-mail: ssimonsen@utah.gov

Governor's Deputy Chief of Staff
and Communications Director:
Allyson Isom
Phone: (801) 538-1503
Fax: (801) 538-1528
E-mail: aisom@utah.gov

Administrative Assistant for
Communications: Allyse
Robertson
Phone: (801) 538-1017
Fax: (801) 538-1528
E-mail: allyserobertson@utah.gov

Governor's Public Affairs: Robert
Spendlove
Assistants: Colene Tucker
Maike Jones
Phone: (801) 538-1404
Fax: (801) 538-1528
E-mail: colenetucker@utah.gov

LT. GOVERNOR'S OFFICE

Lt. Governor:
Spencer Cox
Phone: (801) 538-1048

Administrative Assistant to
Lt. Governor:
Lynette Erickson
Phone: (801) 538-1048
Fax: (801) 538-1528
E-mail: lyerickson@utah.gov

GOVERNOR'S OFFICE OF
MANAGEMENT AND BUDGET

Director: Ron Bigelow
Phone: (801) 538-1027
E-mail: ronbigelow@utah.gov

Public Education Analyst:
Mike Kjar
Phone: (801) 538-1521
E-mail: mkjar@utah.gov

ATTORNEY GENERAL'S OFFICE

Attorney General:
Sean D. Reyes
Phone: (801) 538-9600
Fax: (801) 538-1121
1-800-244-4636
E-mail: uag@utah.gov

Assistant Attorney General
for Public Education:
Kristina Kindl
Phone: (801) 366-0270
Fax: (801) 366-0268
E-mail: kkindl@utah.gov

LEGISLATIVE FISCAL ANALYST'S
OFFICE

Director: Jonathan Ball
Phone: (801) 538-1034
Fax: (801) 538-1692
E-mail: jball@le.utah.gov

Fiscal Analyst for Education
Ben Leishman
Phone: (801) 538-1034
Fax: (801) 538-1692
E-mail: bleishman@le.utah.gov

LEGISLATIVE RESEARCH AND
GENERAL COUNSEL

Director: Michael Christensen
Phone: (801) 538-1032
Fax: (801) 538-1712
E-mail: mchristensen@le.utah.gov

General Counsel:
John L. Fellows
Phone: (801) 538-1032
Fax: (801) 538-1712
E-mail: jfellows@le.utah.gov

LEGISLATIVE AUDITOR GENERAL

Legislative Auditor:
John Schaff
Phone: (801) 538-1033
Fax: (801) 538-1063
E-mail: jschaff@le.utah.gov

Deputy Auditor General:
Rick Coleman
Phone: (801) 538-1033
Fax: (801) 538-1063
E-mail: rcoleman@le.utah.gov

SENATE INFORMATION
Phone: (801) 538-1035

HOUSE INFORMATION
Phone: (801) 538-1029

UTAH STATE LEGISLATURE

EDUCATION STANDING COMMITTEES

UTAH STATE HOUSE OF REPRESENTATIVES
(801) 538-1029
www.le.state.ut.us

UTAH STATE SENATE
(801) 538-1035
www.utahsenate.org

EXECUTIVE APPROPRIATIONS COMMITTEE
Rep. Melvin R. Brown, Co-Chair
Sen. Lyle W. Hillyard, Co-Chair
Rep. Brad R. Wilson, Vice Chair
Sen. Jerry W. Stevenson, Vice Chair
Sen. J. Stuart Adams
Rep. Joel K. Briscoe
Rep. Rebecca Chavez-Houck
Rep. Tim M. Cosgrove
Sen. Gene Davis
Rep. Brad L. Dee
Rep. Gregory H. Hughes
Rep. Don L. Ipson
Sen. Patricia W. Jones
Sen. Peter Knudson
Rep. Rebecca D. Lockhart
Sen. Karen Mayne
Sen. Wayne L. Niederhauser
Sen. Ralph Okerlund
Sen. Luz Robles
Rep. Jennifer M. Seelig
Deputy Director: Steven M. Allred
Director: Jonathan Ball
Fiscal Analyst: Brian D. Fay

UTAH STATE HOUSE OF REPRESENTATIVES EDUCATION STANDING COMMITTEE
Rep. Francis D. Gibson, Chair
Rep. V. Lowry Snow, Vice Chair
Rep. Patrice M. Arent
Rep. Rich Cunningham
Rep. Steve Eliason
Rep. Gregory H. Hughes
Rep. Bradley G. Last
Rep. David E. Lifferth
Rep. Daniel McCay
Rep. Carol Spackman Moss
Rep. Jim Nielson
Rep. Val L. Peterson
Rep. Marie H. Poulson
Rep. Kraig Powell
Rep. Dean Sanpei
Rep. Kevin J. Stratton
Policy Analyst Constance C. Steffen

UTAH STATE SENATE EDUCATION STANDING COMMITTEE
Sen. Stuart C. Reid, Chair
Sen. Patricia W. Jones
Sen. Mark B. Madsen
Sen. Wayne Niederhauser
Sen. Aaron Osmond
Sen. Howard Stephenson
Sen. Jerry W. Stevenson
Sen. Stephen H. Urquhart
Policy Analyst Allison M. Nicholson

PUBLIC EDUCATION JOINT APPROPRIATIONS SUBCOMMITTEE
Rep. Bradley G. Last, Co-Chair
Sen. Howard A. Stephenson, Co-Chair
Rep. Steve Eliason, Vice Chair
Sen. Stuart Adams
Rep. Joel K. Briscoe
Rep. LaVar Christensen
Rep. Francis D. Gibson
Rep. Stephen G. Handy
Sen. Lyle W. Hillyard
Sen. Patricia W. Jones
Rep. Michael S. Kennedy
Rep. David E. Lifferth
Sen. Mark Madsen
Rep. Carol Spackman Moss
Rep. Jim Nielson
Sen. Aaron Osmond
Rep. Kraig Powell
Sen. Daniel W. Thatcher
Sen. Stephen H. Urquhart
Fiscal Analyst Ben Leishman
Staff Economist Thomas E. Young

UTAH STATE INTERIM EDUCATION COMMITTEE
Rep. Francis D. Gibson, Co-Chair
Sen. Stuart C. Reid, Co-Chair
Rep. Patrice Arent
Rep. Rich Cunningham
Rep. Rebecca P. Edwards
Rep. Steve Eliason
Rep. Gregory H. Hughes
Sen. Patricia W. Jones
Rep. Bradley G. Last
Rep. David E. Lifferth
Sen. Mark B. Madsen
Rep. Daniel McCay
Rep. Carol Spackman Moss
Rep. Jim Nielson
Rep. Val L. Peterson
Rep. Marie H. Poulson
Rep. Dean Sanpei
Rep. V. Lowry Snow
Sen. Howard A. Stephenson
Sen. Jerry W. Stevenson
Rep. Keven J. Stratton
Sen. Stephen H. Urquhart
Policy Analyst Allison M. Nicholson
Policy Analyst Constance C. Steffen
Associate General Counsel Angela Oakes Stallings
Legislative Secretary Debra Hale

UTAH STATE BOARD OF EDUCATION

250 East 500 South/P.O. Box 144200
Salt Lake City, UT 84114–4200

DISTRICT 2
Keith M. Buswell
1027 West 3800 North
Pleasant View, UT 84414
Phone: (801) 510-1773

DISTRICT 3
Michael G. Jensen
4139 S Aubrey Lane
West Valley City, UT
84128
Phone: (801) 955-5550

DISTRICT 4
David L. Thomas, Vice
Chair
7875 South 2250 East
South Weber, UT 84405
Phone: (801) 479-7479

DISTRICT 1
Terryl Warner
623 Anderson Avenue
Hyrum, UT 84319
Phone: (435) 512-5241

DISTRICT 5
Kim R. Burningham
932 Canyon Crest Drive
Bountiful, UT 84010
Phone: (801) 292-9261

DISTRICT 6
Dan Griffiths
7302 Aerie Hill Drive
West Jordan, UT 84081
Phone: (801) 924-5153

DISTRICT 7
Leslie B. Castle
2465 St. Mary's Drive
Salt Lake City, UT 84108
Phone: (801) 581-9752

DISTRICT 8
Jennifer A. Johnson
802 Winchester Str. #100
Murray, UT 84107
Phone: (801) 742-1616

DISTRICT 9
Heather Groom
5886 W Timber Ridge Ln
Highland, UT 84003
Phone: (801) 980-0239

DISTRICT 10
David L. Crandall, Chair
13464 Saddle Ridge Dr.
Draper, UT 84020
Phone: (801) 232-0795

DISTRICT 11
Jefferson Moss
1668 Aspen Circle
Saratoga Springs, UT
84045
Phone: (801) 916-7386

DISTRICT 12
Dixie L. Allen
218 West 5250 North
Vernal, UT 84078
Phone: (435) 789-0534

Continued

UTAH STATE BOARD OF EDUCATION
(Continued)

DISTRICT 13
C. Mark Openshaw
3329 Piute Drive
Provo, UT 84604
Phone: (801) 377-0790

DISTRICT 14
Debra G. Roberts
Box 1780
Beaver, UT 84713
Phone: (435) 438-5843

DISTRICT 15
Barbara W. Corry
1022 Cedar Knolls
Cedar City, UT 84720
Phone: (435) 586-3050

BOARD OF REGENTS
REPRESENTATIVE
Teresa L. Theurer
322 E 2280 N #D
North Logan, UT 84341
Phone: (435) 753-0740

BOARD OF REGENTS
REPRESENTATIVE
Marlin K. Jensen
1500 N 7900 E
Huntsville, UT 84317
Phone: (801) 718-0858

CHARTER SCHOOLS
REPRESENTATIVE
Kristin Elinkowski
3261 Twin Peaks Drive
Layton, UT 84040
Phone: (801) 941-1789

CMAC REPRESENTATIVE
Freddie Cooper
1307 W 200 N
Clearfield, UT 84015
Phone: (801) 773-2426

UCAT REPRESENTATIVE

USBA REPRESENTATIVE
R. Dean Rowley
526 South 170 West
Springville, UT 84663
Phone: (801) 489-6935

Martell Menlove
Chief Executive Officer
Phone: (801) 538-7510

Lorraine Austin
Board Secretary
Phone: (801) 538-7517

Utah STATE OFFICE of Education

ORGANIZATION CHART

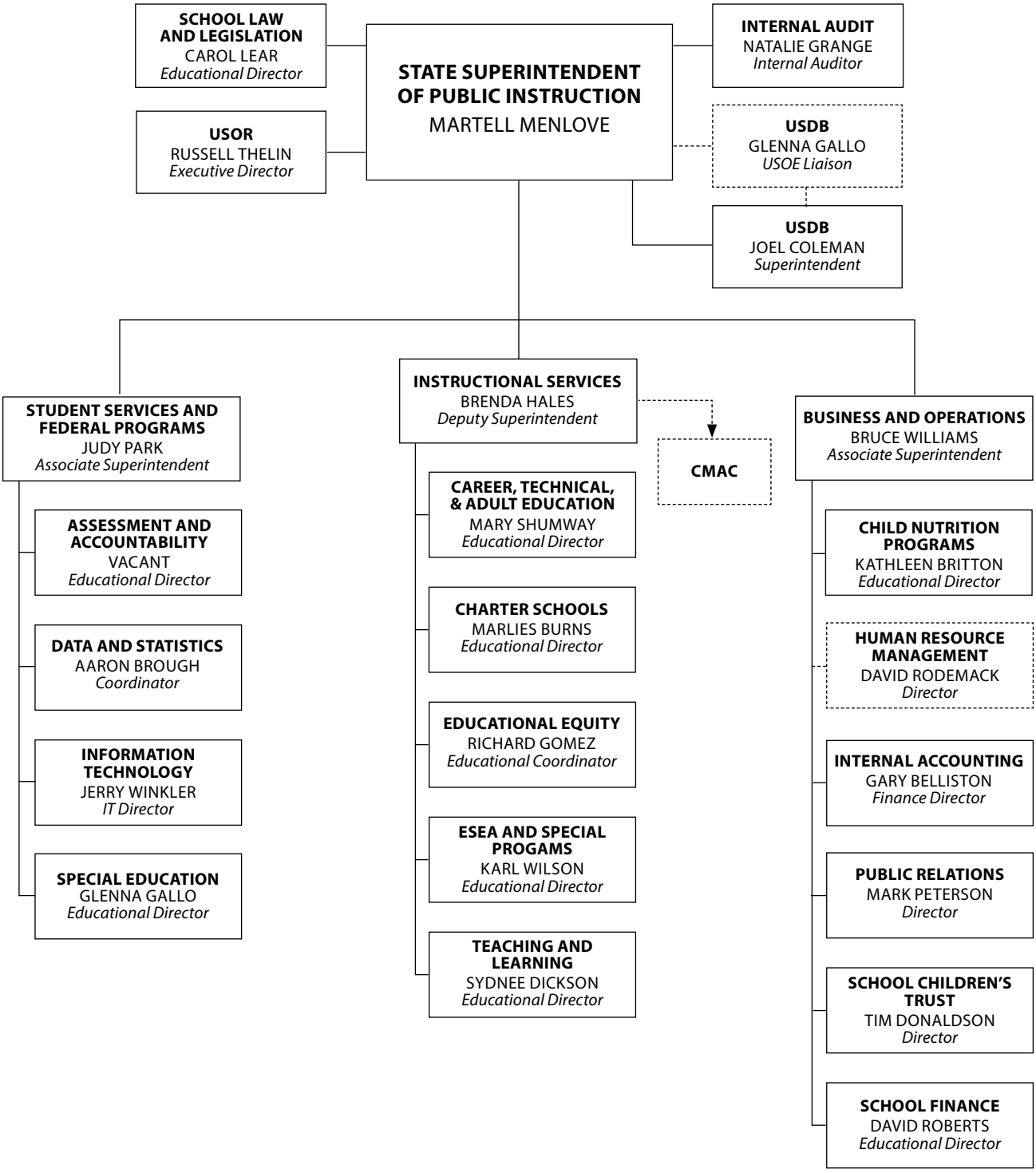

UTAH STATE OFFICE OF EDUCATION

250 East 500 South, P.O. Box 144200, Salt Lake City, UT 84114-4200
Fax: (801) 538-7768 TDD/Voice: (801) 538-7530 Relay: 711

For numbers not listed: (801) 538-7500
Internet Address: http://www.schools.utah.gov
To reach any employee by e-mail use the following format:
fname.lname@schools.utah.gov

STATE BOARD OF EDUCATION

Fax: (801) 538-7768

Allen, Dixie L.	District 12	538-7517
Austin, Lorraine	Secretary to the Board	538-7517
Burningham, Kim R.	District 5	538-7517
Buswell, Keith M.	District 2	538-7517
Castle, Leslie B.	District 7	538-7517
Cooper, Freddie	CMAC Representative	538-7517
Griffiths, Dan	District 6	538-7517
Corry, Barbara	District 15	538-7517
▶ Crandall, David L.	District 10/Board Chair	538-7517
Elinkowski, Kristin	Charter School Board Representative	538-7517
Groom, Heather	District 9	538-7517
Jensen, Marlin K.	Board of Regents Representative	538-7517
Jensen, Michael	District 3	538-7517
Johnson, Jennifer	District 8	538-7517
Moss, Jefferson	District 11	538-7517
Openshaw, C. Mark	District 13	538-7517
Roberts, Debra G.	District 14	538-7517
Rowley, R. Dean	USBA Representative	538-7517
Theurer, Teresa L.	Board of Regents Representative	538-7517
Thomas, David L.	District 4/Vice Chair	538-7517
Warner, Terryl	District 1	538-7517
Wheeler, Emilie	Communications Specialist	538-7512
TBD	UCAT Representative	538-7517

STATE CHARTER SCHOOL BOARD

Fax: (801) 538-7750

Beagley, Tim	Chair	538-7720
Belnap, Laura	Member	538-7720
Brockbank, Dean	Vice Chair	538-7720
Davis, Bruce	Member	538-7720
Elinkowski, Kristin	Member	538-7720
Enger, Robert	Member	538-7720
Headlee, Howard	Member	538-7720
Schmitt, Jo	Board Secretary	538-7720

ADMINISTRATION

Fax: (801) 538-7768

▶ Menlove, Martell	State Superintendent of Public Instruction	538-7510
Snelson, LesLee	Executive Assistant	538-7510

Morandy, Tina	Administrative Secretary	538-7526
Hales, Brenda	Deputy Superintendent/Instructional Services	538-7515
Davis, Michelle	Support Services Coordinator	538-7515
Williams, Bruce	Associate Superintendent/Business and Operations	538-7514
Wilcox, Cammy	Support Services Coordinator	538-7514
Houskeeper, Kathy	Information Technician	538-7500
Park, Judy	Associate Superintendent/Student Services and Federal Programs	538-7550
Hunt, Patty	Support Services Coordinator	538-7550

ASSESSMENT AND ACCOUNTABILITY

Fax: (801) 538-7845

▶ TBD	Educational Director	538-7811
Sweeten, Emily	Administrative Secretary	538-7836
Battaglia, Angela	Educational Specialist, NAEP	538-7814
Benson, Julie	Educational Specialist, Elementary ELA	538-7542
Borrack, Joe	Educational Specialist, Contracts, UTIPS Training	538-7641
DeFriez, Jennie	Educational Specialist, Elementary Math, Kindergarten Assessment, UAA	538-7949
Farnsworth, Kurt	Educational Development Coordinator	538-7591
Fawcett, Nolan	Educational Specialist, Secondary Math, UTIPS Item Pool	538-7654
Green, Noralee	Financial Analyst, NAEP Assistant	538-7815
Jensen, Murry	Educational Specialist, COGNOS	538-7823
Kennett, Daron	Educational Specialist, Secondary ELA	538-7819
Monroy, Jennifer	Office Specialist	538-7702
Pierce, Char	Executive Secretary, Secondary ELA, UTIPS	538-7722
Quinn, Julie	Data and Delivery Coordinator	538-7723
Ron, LesLee	Executive Secretary	538-7651
Talbert, Brad	Educational Specialist, Assessment Development Science, UTIPS (Troubleshooting)	538-7663
Vawdrey, Todd	Specialist, Test Administration	538-7809
Williams, Kory	Technical Support Specialist	538-7758

CAREER, TECHNICAL AND ADULT EDUCATION

Fax: (801) 538-7868 Adult Ed Fax: (801) 538-7882

▶ Shumway, Mary	Educational Director	538-7852
Godfrey, Patrice	Administrative Secretary	538-7865
Abbott, Christopher	Office Specialist	538-7801
Andelin, Darrell	Educational Specialist, Technology and Engineering	538-7598
Becknell, Kristi	Educational Specialist, UtahFutures	318-6667
Bills, Khanni	Office Specialist	538-7863
Bradshaw, Maggie	Office Specialist	538-7941
Cook, Travis	Educational Specialist, Youth in Custody	538-7849
Curtin, Andrea	Executive Secretary	538-7976
Danel, TC	Program Assistant, PATI, Grants, CTSO	538-7875
Davis, Cathy	Educational Specialist	538-7865
Decker, Rachel	Educational Specialist, Health Science	538-7843

Deimler, William	Educational Specialist, Agricultural Education	538-7856
deShazo, Laura	Educational Specialist Business Education/Keyboarding	538-7572
Dobson, Kristine	Educational Specialist, Utah Career Resource Network	435-757-8808
Felshaw, Julie	Educational Specialist, Economic Education	538-7859
Fischio, Shannon	Educational Specialist, Web Page Management	554-1387
Galli, Jeff	Educational Specialist, Adult Education Corrections	538-7989
Hammond, Daveen	Office Specialist	538-7854
Hart, Pearl	Educational Specialist, Family & Consumer Sciences	538-7890
Johnson, Brandie	Office Specialist	538-7840
Kelly, Marty	Educational Coordinator, Adult Education GED Testing	538-7824
Larsen, Verne	Educational Specialist, Youth in Custody Substance Abuse & Gang Prevention	538-7713
Lewis, Debi	Educational Specialist, Suicide Prevention	538-7828
Loamanu, Susan	Office Specialist, CTE Relicensure	538-7662
Longhurst, Thalea	Educational Coordinator, CTE Program & Financial Accountability	538-7889
Lyman, Carl	Educational Specialist, Information Technology	538-7946
Marchant, Sherry	Educational Specialist, Career Connections	538-7594
Mataya, Mark	Educational Specialist, Adult Education	538-7921
McDonald, Jeff	Educational Specialist, Management Information Systems	538-7657
Meszaros, Murray	Educational Specialist, OCR, Title I Neglected & Delinquent	538-7870
Milliken, Dave	Educational Specialist, Skilled & Technical Sciences	538-7855
Morton, Wendi	Educational Coordinator, CTE Program Support, Pathways	538-7738
Preston, Stephanie	Office Specialist	538-7711
Richens, Greg	Educational Specialist, CTE Skill Certificate	538-7853
Sargent, Ruth	Executive Secretary	538-7847
Silcott, Tracy	Executive Secretary	538-7942
Sparks, Catherine	School Nurse Specialist	538-7711
Stevenson, Dawn	Educational Coordinator, Dropout Prevention & Career Awareness, Student Services, CTE Program Support	538-7851
Sutton, Diane	Financial Analyst	538-7839
Thomas, Susan	Program Assistant, Career & Pathway Resources	538-7707
Thompson, Farah	Educational Specialist, RPOS Data	538-7711
Thorpe, Lauriean	Research Consultant	538-7849
Tsosie-Jensen, Lillian	Educational Specialist, K12 Comprehensive Counseling and Guidance	538-7962
Tyrrell, Kellie	Executive Secretary	538-7821

CHARTER SCHOOLS

Fax: (801) 538-7750

▶ Burns, Marlies	Educational Director	538-7817

Schmitt, Jo	Administrative Assistant	538-7720
Bowen, Janene	Educational Specialist	538-7720
Lambert, Jennifer	IT Analyst	538-7676

CHILD NUTRITION PROGRAMS

Fax: (801) 538-7883

▶ Britton, Kathleen	Director, CNP	538-7513
	Executive Secretary	538-7755
Adams, Dana	Specialist, CNP	538-7683
Allert, Charlene	Senior Specialist, CNP	538-7563
Anderson, Matthew	Coordinator, CNP	538-7682
Ball, Brita	Specialist, CNP	538-7659
Bryant, Jordan	Specialist, CNP	538-7562
Christensen, Brent	Financial Manager	538-7603
Diehl, Michael	Specialist, CNP	538-7649
Faust, Barbie	Specialist, CNP	538-7691
Frey, Louise	Specialist, CNP	538-7696
Gardner, Brian	Technical Support Specialist	538-7920
Loveland, Kimberly	Assistant Director, NSLP	538-7684
Martin, Clay	Specialist, CNP	538-7971
Martin, Michelle	Specialist, CNP	538-7687
Miller, Marjorie	Specialist, CNP	538-7697
Parcell, Devon	Assistant Director, CNP	538-7689
Smith, Janalee	Specialist, CNP	538-7685

DATA AND STATISTICS

▶ Brough, Aaron	Data and Statistics Coordinator	538-7922
Holt, M'Lissa	Executive Secretary	538-7618
McIlvenna, Malia	Research Consultant	538-7731
Raphael, Randy	Research Consultant	538-7908
Wald, Sarah	Research Consultant	538-7947

EDUCATIONAL EQUITY

Fax: (801) 538-7596

▶ Gomez, Richard	Educational Coordinator	538-7643
Charlesworth, Amanda	Program Specialist	538-7640
Slade, Jennifer	Educational Specialist	538-7647

ELEMENTARY AND SECONDARY EDUCATION ACT (ESEA) AND SPECIAL PROGRAMS

Fax: (801) 538-7804

▶ Wilson, Karl	Educational Director	538-7509
Moore, Sarah	Administrative Secretary	538-7756
Broadhead, Nikki	Executive Secretary	538-7803
Brock, Rita	Educational Specialist, Title III	538-7761
Donaldson, Becky	Educational Specialist, Title I School & District Support; Data & Planning, SIG, Professional Development Reading First	538-7869
Enriquez, Jose	Coordinator, Title III	538-7733
Foster, Harold	Educational Specialist, Indian Education	538-7838

Grant, Sandra	Educational Specialist, Compliance, Reporting, Finance	538-7844
Kelley, Kreig	Educational Specialist, Compliance, Monitoring, Federal Reports, Loan Forgiveness	538-7975
Lang, Max	Educational Specialist, Migrant Education, McKinney Vento Homeless	538-7725
Medina, Renee	Office Specialist	538-7704
Ojeda, Jeffrey	Educational Specialist, Interventions for At-Risk Students	538-7945
Paredes, Samuel	Financial Analyst	538-7606
Peters, Becky	Office Specialist	538-7712
Sanderson, Julie	Executive Secretary	538-7977
Smith, Kellie	Office Specialist, ARRA	538-7744
White, Ann	Educational Coordinator, Title I School & District Support, SES Providers, SIG	538-7827
Wisham, Lisa	Educational Specialist, 21st Century Community Learning Center	538-7825

HUMAN RESOURCE MANAGEMENT

Fax: (801) 538-7786

▶ Rodemack, Dave	Director	538-7652
Adkins, Etta	Human Resource Specialist	538-7560
Fitzgerald, Jennifer	Human Resource Analyst	538-7653
May, Susan	Human Resource Analyst	538-7829
Nicholls, April	Human Resource Technician	538-7650

INFORMATION TECHNOLOGY

Fax: (801) 538-7938

▶ Winkler, Jerry	Information Technology Director	538-7842
McInnis, Kirin	Administrative Secretary	538-7900
Andrews, Rebecca	Technical Support Specialist	538-7903
Barnett, David	Technical Support Specialist	538-7675
Bird, Michelle	Web Developer	538-7913
Brink, Colter	Technical Support Specialist	538-7634
Browne, Jared	Application Programmer Analyst/Supervisor	538-7911
Buys, Curtis	Application Programmer Analyst	538-7570
Cole, Katrina	Technical Support Specialist	538-7558
DeVita, Karla	IT Analyst	538-7771
Edwards, Floyd	IT Analyst	538-7912
Howard, C. Derek	Information Technology Manager	538-7614
Huber, Paula	Technical Support Specialist/Supervisor	538-7717
Hughes, David	Technical Support Specialist/Supervisor	538-7974
Isom, Sue	Application Programmer Analyst/Supervisor	538-7954
Johnson, Shane	Technical Support Specialist	538-7690
Jones, Samuel	IT Analyst	538-7955
Lawrence, Keith	Technical Support Specialist	538-7822
Loth, Sean	IT Analyst	538-7912
Lundquist, Kent	Application Programmer Analyst	538-7956
Marsh, Sharon	Technical Support Specialist/Supervisor	538-7915
McEwan, Marianne	Technical Support Specialist	538-7864
McNett, Grady	Application Programmer Analyst	538-7524

Mills, Tyler	Application Programmer Analyst	538-7655
Myers, Toni	IT Analyst	538-7611
Nicholson, Robert	Application Program Analyst/Supervisor	538-7931
Osborne, Mistyamber	Technical Support Specialist	538-7516
Page, Brent	Information Technology Manager	538-7759
Paro, Sharon	Technical Support Specialist	538-7910
Parriott, Vonda	Technical Support Specialist	538-7916
Ruff, Marlene	Technical Support Specialist	538-7620
Schmidt, Anthony	Application Programmer Analyst	538-7924
Scott, Joshua	Technical Support Specialist	538-7584
Sears, Burke	IT Analyst	538-7928
Shiotani, Spencer	IT Analyst	
Sorensen, Anita	Application Programmer Analyst/Supervisor	538-7537
Sorensen, Derral	IT Analyst	
Stephenson, Brenda	IT Analyst	538-7848
Stubbs, Janice	IT Analyst	538-7581
Sung, Matthew	IT Analyst	538-7520
Sutton, Matt	Technical Support Specialist	538-7810
Tew, Emily	Business Analyst	
Thompson, Michael	Technical Support Specialist	538-7599
Thomsen, Clinton	Technical Support Specialist	538-7940
Tjoland, Roxanne	IT Analyst	538-7779
Wagstaff, Mark	Technical Support Specialist	538-7960
West, Dawn	Technical Support Specialist	538-7914
Wilkerson, Brent	IT Analyst	538-7553
Wilkins, Brandon	IT Analyst	538-7831
Williamson, David	Database Analyst/Supervisor	538-7952
Willis, Evan	IT Analyst	538-7592

INTERNAL ACCOUNTING

Fax: (801) 538-7605

▶ Belliston, Gary	Finance Director/Controller	538-7627
Abildskov, Katy	Purchasing Technician	538-7620
Bergener, Mary	Financial Analyst	538-7626
Butterfield, Audra	Accounting Technician	538-7629
Marine, Heather	Accounting Technician	538-7629
McNeil, Beverly	Accounting Technician	538-7630
McNeice, Kristen	Purchasing Technician	538-7880
Morehouse, Mary Ann	Financial Analyst	538-7610
Nelson, Kathy	Financial Analyst	538-7625
Nelson, Tiffany	Financial Manager	538-7538
Nhan, Leslie	Financial Analyst	538-7631
Olson, Kathy	Financial Analyst	538-7860
Passey, Cheri	Financial Analyst	538-7715
Upton, Tom	Budget Manager	538-7621
Urban, Alexandra	Purchasing Technician	538-7881
Waggoner, Kim	Mail Services	538-7628
Young, Jeff	Budget Manager	538-7633

INTERNAL AUDIT

Fax: (801) 538-7768

▶ Grange, Natalie	Internal Auditor	538-7813
Barrett, Jaime	Internal Auditor	538-7521
Davis, Debbie	Internal Auditor	538-7639
Ipson, Brian	Internal Auditor	538-7703

PROFESSIONAL PRACTICES

Fax: (801) 538-7973

▶ Lear, Carol	Executive Officer	538-7835
Spiegel, William	Executive Secretary	538-7745
Alder, Heidi	Investigator/Prosecutor	538-7832
Terry, Rachel G.	Investigator/Prosecutor	538-7818

PUBLIC RELATIONS

Fax: (801) 538-7768

▶ Peterson, Mark	Director	538-7635
Gray, Lee	Graphic Designer	538-7507
Iizuka, Emily	Publications Editor	538-7894
Orellana, Roxana	Public Information Officer	538-7505
Record, Jerry	Specialist, Media Production/EDNET Studio	538-7642

SCHOOL CHILDREN'S TRUST

Fax: (801) 538-7816

▶ Donaldson, Tim	Educational Director	538-7709
Garrett, Aaron	Specialist	538-7533
Plant, Paula	Specialist	538-7555
Rupp, Karen	Trainer	538-7764

SCHOOL FINANCE

Fax: (801) 538-7729

▶ Roberts, David	Educational Director	538-7668
Dudley, Cathy	Educational Specialist, Property Tax, MSP	538-7667
Ellis, Daniel	Auditor, School Finance	538-7802
Ford, Shaunna	Specialist, School Finance	538-7672
Hardman, Jackie	Auditor, School Finance	538-7577
Hortin, Von	Auditor, School Finance	538-7670
Kanth, Cory	Program Specialist, Statewide Online Education Program	538-7660
Martin, Murrell	Director, Pupil Transportation	538-7666
Murphy, Patty	Research Consultant, MSP	538-7609
Stitt, Tandalaya	Specialist, School Finance	538-7671
White, Matthew	Specialist, Pupil Transportation & Safety	538-7678
Yates-Givens, Jennifer	Research Consultant, MSP	538-7674
Youngfield, Jenefer	Auditor, School Construction and Inspection	538-7669

SCHOOL LAW AND LEGISLATION

Fax: (801) 538-7768

▶ Lear, Carol B.	Educational Director	538-7835

Akin, Kathy	Administrative Secretary	538-7830
Alder, Heidi	Educational Specialist	538-7832

SPECIAL EDUCATION

Fax: (801) 538-7991

▶ Gallo, Glenna	Educational Director	538-7757
Donovan, Rebecca	Administrative Secretary	538-7757
Adams, Nancy	Office Specialist	538-7906
Allen, Kim	Office Specialist	538-7612
Anderson, Carol	Educational Specialist, Emotional Disabilities, Mental Health	538-7727
Arbogast, Lisa	Educational Coordinator, Dispute Resolution Law & Policy	538-7568
Ashby, Paul	Reasearch Consultant, Assessment	538-7694
Bickmore, Barbara	Program Specialist, Carson Smith Special Needs Scholarship Program, Paraeducator to Teacher Scholarship	538-7612
Bytheway, Emily	Program Specialist, UPIPS, Finance	538-7936
Cox, Sandra	Financial Analyst	538-7569
Eggen, Virginia	Educational Specialist	
Fratto, Kim	Educational Specialist, SLD, Access to LRE	538-7716
Howell, Jennifer	Education Specialist, Finance	538-7724
Lewis, Becky	Program Specialist, Licensing	538-7874
Loving, Susan	Educational Specialist, Transition, OT/PT	538-7645
Milligan, Peggy	Educational Coordinator, Carson Smith Special Needs Scholarship Program, Paraeducator to Teacher Scholarship	538-7589
Murakami, Yuriko	Technical Support Specialist	538-7705
Owens, Tiffanie	Educational Specialist, UPIPS Monitoring and Dispute Resolution	538-7806
Pace, Aileen	Office Specialist	538-7721
Sutherland, Betsy	Educational Specialist	538-7948
Taylor, Jocelyn	Educational Specialist, Autism, Speech Pathology, Assistive Technology	538-7726
Thompson, Nina	Office Specialist	538-7587
Timothy, Christine	Educational Specialist, Severe Disabilities, VI/HI, D/B	538-7576
Unker, Rebecca	Educational Specialist	
Voorhies, Leah	Educational Coordinator, Special Education Programs, YIC	538-7898

TEACHING AND LEARNING

Fax: (801) 538-7973 Licensing Information: (801) 538-7740
Fax: (801) 538-7769

▶ Dickson, Sydnee	Director	538-7739
Cook, Tricia	Administrative Secretary	538-7788
Alder, Linda	Educational Coordinator, Educator Effectiveness	538-7923
Allen, Mindy	Office Specialist, OnTrack Support, Instructional Materials, Social Studies	538-7719
Austin, Robert	Educational Specialist, Social Studies, Internal Initiatives	538-7575

Billings, Todd	Educational Specialist, Educator Effectiveness	538-7585
Campbell, Kristin	Research Consultant II	538-7892
Clarke, Esther	Office Specialist, Educator Effectiveness Endorsements	538-7751
Conway, Jane	Office Specialist	538-7532
Deneen, Caitlin	Office Specialist	538-7770
Estrada, Christelle	Educational Specialist, Secondary Language Arts	538-7616
Ferris, Stephanie	Office Technician, Background, Authorizations, Praxis Scores	538-7752
Ford, Penny	Office Technician, Out-of-State Licenses, OnTrack Support	538-7695
Gaisford, Rick	Educational Specialist, Education Technology	538-7798
Griffin, Alan	Educational Specialist, Curriculum Content, Media, Instructional Materials Center	538-7783
Hall, Tiffany	Coordinator, English Language Arts	538-7893
Healey, Devin	Educational Specialist	
Horsley, Erica	Office Technician, Upgrades	538-7648
Jensen, Cathy	Educational Specialist, BTS (Grant)	538-7793
Jorgensen, Mitchell	Educational Specialist	538-7959
Kessig, Moya	Educational Specialist, Concurrent Enrollment, AP/IB/GT, Robert Byrd Scholarships	538-7742
Loutensock, Georgia	Educational Specialist, Accreditation	538-7789
Mayne, Linda	Teaching and Learning, Driver's Education	538-7734
McRay, Susan	Financial Analyst, Title IIA & PEJEP	538-7795
Navarette, Esther	Office Technician, Electronic High School	538-7564
Naylor, Kerrie	Educational Specialist, Leader Preparation & Effectiveness	538-7950
Okroy, Sue	Educational Specialist, STAR Tutoring, Pre-K/ Early Childhood	538-7765
Prideaux, Cybil	Office Specialist, Drivers Education, Health/PE	538-7773
Rawlings, Travis	Educational Coordinator, Licensing	538-7601
Rieben, Cheri	Executive Secretary, STEM	538-7988
Roberts, Gregg	Educational Specialist, World Languages, Dual Immersion	538-7743
Roberts, Robyn	Educational Specialist, ARL	538-7602
Rowland, Jeannie	Educational Specialist, Educator Effectiveness	538-7501
Schulz, Brandie	Executive Secretary	538-7741
Scoresby, Leslie	Office Specialist, ARL	538-7834
Smith, Bonnie	Office Technician, Electronic High School	538-7747
Smith, David	Educational Specialist, STEM	538-7766
Suddreth, Diana	Educational Coordinator, STEM, Math 7-12 Title IIA	538-7794
Tabor, Misty	Executive Secretary	538-7785
Tolley, Karen	Office Specialist, Fine Arts, World Languages, Travel	538-7503
Turley, Margaret	Office Specialist, Receptionist	538-7698
Ward, Laura	Office Specialist	538-7617
Webb, Kathy	Principal, Electronic High School	538-7736
Young, Sarah	Educational Specialist, Science K12	538-7808

UTAH CONSOLIDATED APPLICATION (UCA) PROGRAMS

Fax: (801) 538-7804

IDEA Special Education Federal Flow-through		
Jennifer Howell	Educational Specialist	538-7724
Cox, Sandra	Financial Analyst	538-7569
Title I-A College and Career Ready		
Wilson, Karl	Educational Director	538-7509
Donaldson, Becky	Educational Specialist	538-7869
Grant, Sandra	Educational Specialist	538-7975
Paredes, Samuel	Financial Analyst	538-7606
White, Ann	Educational Coordinator	538-7827
Title I-C Migrant Education		
Lang, Max	Educational Specialist	538-7725
Paredes, Samuel	Financial Analyst	538-7606
Title II-A Teacher and Principal Training and Recruiting Fund		
Rowland, Jeannie	Educational Specialist	538-7676
McRay, Susan	Financial Analyst	538-7795
Title III-A English Language Acquisition		
Brock, Rita	Educational Specialist	538-7761
Paredes, Samuel	Financial Analyst	538-7606
State Interventions for At-Risk Students		
Ojeda, Jeff	Educational Specialist	538-7945
Title IV-B 21st Century Community Learning Centers		
Wisham, Lisa	Educational Specialist	538-7825
Paredes, Samuel	Financial Analyst	538-7606
Migrant Education McKinney-Vento Homeless Education		
Lang, Max	Educational Specialist	538-7725
Paredes, Samuel	Financial Analyst	538-7606
State Early Childhood Programs (Optional Extended-Day Kindergarten & K-3 Literacy)		
Hall, Tiffany	Educational Coordinator	538-7893
State Gifted & Talented Grant		
Kessig, Moya	Educational Specialist	538-7742
Adult Education State Funding		
Kelly, Marty	Educational Coordinator	538-7824
Galli, Jeff	Educational Specialist	538-7989
Cook, Travis	Educational Specialist, Youth-in-Custody	538-7849
Tyrell, Kellie	Adult Education, UCA Technical Support	538-7821

UTAH STATE OFFICE OF EDUCATION

ALPHABETICAL LISTING

This list also includes telephone numbers of individuals housed at the Office of Education building but who may not necessarily be employees of the State Office of Education.

▶ Abbott, Christopher	Career, Technical and Adult Education	538-7801
Abildskov, Katy	Internal Accounting	538-7620
Adams, Dana	Child Nutrition Programs	538-7683
Adams, Nancy	Special Education	538-7906
Adkins, Etta	Human Resource Management	538-7560
Akin, Kathy	School Law and Legislation	538-7830
Alder, Heidi	School Law and Legislation	538-7832
Alder, Linda	Teaching and Learning	538-7923
Allen, Kim	Special Education	538-7612
Allen, Mindy	Teaching and Learning	538-7719
Allert, Charlene	Child Nutrition Programs	538-7563
Andelin, Darrell	Career, Technical and Adult Education	538-7598
Anderson, Carol	Special Education	538-7727
Anderson, Matthew	Child Nutrition Programs	538-7682
Andrews, Rebecca	Information Technology	538-7903
Arbogast, Lisa	Special Education	538-7568
Ashby, Paul	Special Education	538-7694
Austin, Lorraine	Secretary to the Board/Administration	538-7517
Austin, Robert	Teaching and Learning	538-7575
▶ Ball, Brita	Child Nutrition Programs	538-7659
Barnett, David	Information Technology	538-7675
Barrett, Jaime	Internal Audit	538-7521
Battaglia, Angela	Assessment and Accountability	538-7814
Becknell, Kristi	Career, Technical and Adult Education	318-6667
Belliston, Gary	Internal Accounting	538-7627
Benson, Julie	Assessment and Accountability	538-7542
Bergener, Mary	Internal Accounting	538-7626
Bickmore, Barbara	Special Education	538-7612
Billings, Todd	Teaching and Learning	538-7585
Bills, Khanni	Career, Technical and Adult Education	538-7863
Bird, Michelle	Information Technology	538-7913
Borrack, Joe	Assessment and Accountability	538-7641
Bowen, Janene	Charter Schools	538-7720
Boyington, Carl	UASSP	538-7885
Bradbury, Jane	UASSP	538-7886
Bradshaw, Maggie	Career, Technical and Adult Education	538-7941
Brink, Colter	Information Technology	538-7634
Britton, Kathleen	Child Nutrition Programs	538-7513
Broadhead, Nikki	ESEA and Special Programs	538-7803
Brock, Rita	ESEA and Special Programs	538-7761
Brough, Aaron	Data and Statistics	538-7922
Browne, Jared	Information Technology	538-7911
Bryant, Jordan	Child Nutrition Programs	538-7562

Burns, Marlies	Charter Schools	538-7817
Butterfield, Audra	Internal Accounting	538-7629
Buys, Curtis	Information Technology	538-7570
Bytheway, Emily	Special Education	538-7936
▶ Campbell, Kristin	Teaching and Learning	538-7892
Charlesworth, Amanda	Educational Equity	538-7640
Christensen, Brent	Child Nutrition Programs	538-7603
Clarke, Esther	Teaching and Learning	538-7751
Cole, Katrina	Information Technology	538-7558
Conway, Jane	Teaching and Learning	538-7532
Cook, Travis	Career, Technical and Adult Education	538-7849
Cook, Tricia	Teaching and Learning	538-7788
Cox, Sandra	Special Education	538-7569
Curtin, Andrea	Career, Technical and Adult Education	538-7976
▶ Danel, TC	Career, Technical and Adult Education	538-7875
Davis, Cathy	Career, Technical and Adult Education	538-7865
Davis, Debbie	Internal Audit	538-7639
Davis, Michelle	Administration	538-7515
De Friez, Jennie	Assessment and Accountability	538-7949
Decker, Rachel	Career, Technical and Adult Education	538-7843
Deimler, William	Career, Technical and Adult Education	538-7856
Deneen, Caitlin	Teaching and Learning	538-7770
deShazo, Laura	Career, Technical and Adult Education	538-7572
DeVita, Karla	Information Technology	538-7771
Dickson, Sydnee	Teaching and Learning	538-7739
Diehl, Michael	Child Nutrition Programs	538-7649
Dobson, Kristine	Career, Technical and Adult Education	435-757-8808
Donaldson, Becky	ESEA and Special Programs	538-7869
Donaldson, Tim	School Children's Trust	538-7709
Donovan, Rebecca	Special Education	538-7757
Dudley, Cathy	School Finance	538-7667
▶ Educator Licensing Information		538-7740
Edwards, Floyd	Information Technology	538-7912
Eggen, Virginia	Special Education	
Ellis, Daniel	School Finance	538-7802
Enriquez, Jose	ESEA and Special Programs	538-7733
Estrada, Christelle	Teaching and Learning	538-7616
▶ Farnsworth, Kurt	Assessment and Accountability	538-7591
Faust, Barbie	Child Nutrition Programs	538-7691
Fawcett, Nolan	Assessment and Accountability	538-7654
Felshaw, Julie	Career, Technical and Adult Education	538-7859
Ferris, Stephanie	Teaching and Learning	538-7752
Fischio, Shannon	Career, Technical and Adult Education	554-1387
Fitzgerald, Jennifer	Human Resource Management	538-7653
Ford, Penny	Teaching and Learning	538-7695
Ford, Shaunna	School Finance	538-7672
Foster, Harold	ESEA and Special Programs	538-7838

Fratto, Kim	Special Education	538-7716
Frey, Louise	Child Nutrition Programs	538-7696
▶ Gaisford, Rick	Teaching and Learning	538-7798
Gallaher, Mary	UAESP	538-7888
Galli, Jeff	Career, Technical and Adult Education	538-7989
Gallo, Glenna	Special Education	538-7757
Gardner, Brian	Child Nutrition Programs	538-7920
Garrett, Aaron	School Children's Trust	538-7533
Godfrey, Patrice	Career, Technical and Adult Education	538-7865
Gomez, Richard	Educational Equity	538-7643
Grange, Natalie	Internal Audit	538-7813
Grant, Sandra	ESEA and Special Programs	538-7844
Gray, Lee	Public Relations	538-7507
Green, Noralee	Assessment and Accountability	538-7815
Griffin, Alan	Teaching and Learning	538-7783
▶ Hales, Brenda	Deputy Superintendent	538-7515
Hall, Tiffany	Teaching and Learning	538-7893
Hammond, Daveen	Career, Technical and Adult Education	538-7854
Hardman, Jackie	School Finance	538-7577
Hart, Pearl	Career, Technical and Adult Education	538-7890
Healey, Devin	Teaching and Learning	
Holt, M'Lissa	Data and Statistics	538-7618
Horsley, Erica	Teaching and Learning	538-7648
Hortin, Von	School Finance	538-7670
Houskeeper, Kathy	Administration	538-7500
Howard, C. Derek	Information Technology	538-7614
Howell, Jennifer	Special Education	538-7724
Huber, Paula	Information Technology	538-7717
Hughes, David	Information Technology	538-7974
Hunt, Patty	Administration	538-7550
▶ Iizuka, Emily	Public Relations	538-7894
Ipson, Brian	Internal Audit	538-7703
Isom, Sue	Information Technology	538-7954
▶ Jensen, Cathy	Teaching and Learning	538-7793
Jensen, Murry	Assessment and Accountability	538-7823
Johnson, Brandie	Career, Technical and Adult Education	538-7840
Johnson, Shane	Information Technology	538-7690
Jones, Samuel	Information Technology	538-7955
Jorgensen, Mitchell	Teaching and Learning	538-7959
▶ Kanth, Cory	School Finance	538-7660
Kelley, Kreig	ESEA and Special Programs	538-7975
Kelly, Marty	Career, Technical and Adult Education	538-7824
Kennett, Daron	Assessment and Accountability	538-7819
Kessig, Moya	Teaching and Learning	538-7742
▶ Lambert, Jennifer	Charter Schools	538-7676
Lang, Max	ESEA and Special Programs	538-7725

Larsen, Verne	Career, Technical and Adult Education	538-7713
Lawrence, Keith	Information Technology	538-7822
Lear, Carol	School Law and Legislation	538-7835
Lewis, Becky	Special Education	538-7874
Lewis, Debi	Career, Technical and Adult Education	538-7828
Loamanu, Susan	Career, Technical and Adult Education	538-7662
Longhurst, Thalea	Career, Technical and Adult Education	538-7889
Loth, Sean	Information Technology	538-7912
Loutensock, Georgia	Teaching and Learning	538-7789
Loveland, Kimberly	Child Nutrition Programs	538-7684
Loving, Susan	Special Education	538-7645
Lundquist, Kent	Information Technology	538-7956
Lyman, Carl	Career, Technical and Adult Education	538-7946
▶ Mail Room		538-7628
Marchant, Sherry	Career, Technical and Adult Education	538-7594
Marine, Heather	Internal Accounting	538-7629
Marsh, Sharon	Information Technology	538-7915
Martin, Clay	Child Nutrition Programs	538-7971
Martin, Michelle	Child Nutrition Programs	538-7687
Martin, Murrell	School Finance	538-7666
Mataya, Mark	Career, Technical and Adult Education	538-7921
May, Susan	Human Resource Management	538-7829
Mayne, Linda	Teaching and Learning	538-7734
McDonald, Jeff	Career, Technical and Adult Education	538-7657
McEwan, Marianne	Information Technology	538-7864
McIlvena, Malia	Data and Statistics	538-7731
McInnis, Kirin	Information Technology	538-7900
McNeil, Beverly	Internal Accounting	538-7630
McNett, Grady	Information Technology	538-7524
McNeice, Kristen	Internal Accounting	538-7880
McRay, Susan	Teaching and Learning	538-7795
Medina, Renee	ESEA and Special Programs	538-7704
Menlove, Martell	Superintendent of Public Instruction	538-7510
Meszaros, Murray	Career, Technical and Adult Education	538-7870
Miller, Marjorie	Child Nutrition Specialist	538-7697
Milligan, Peggy	Special Education	538-7589
Milliken, Dave	Career, Technical and Adult Education	538-7855
Mills, Tyler	Information Technology	538-7655
Monroy, Jennifer	Assessment and Accountability	538-7702
Moore, Sarah	ESEA and Special Programs	538-7756
Morandy, Tina	Administration	538-7526
Morehouse, Mary Ann	Internal Accounting	538-7610
Morton, Wendi	Career, Technical and Adult Education	538-7738
Murakami, Yuriko	Special Education	538-7705
Murphy, Patty	School Finance	538-7609
Myers, Toni	Information Technology	538-7611
▶ Navarrette, Esther	Teaching and Learning	538-7564
Naylor, Kerrie	Teaching and Learning	538-7950
Nelson, Kathy	Internal Accounting	538-7625
Nelson, Tiffany	Internal Accounting	538-7538

Nhan, Leslie	Internal Accounting	538-7631
Nicholls, April	Human Resource Management	538-7650
Nicholson, Robert	Information Technology	538-7931
▶ Ojeda, Jeffrey	ESEA and Special Programs	538-7945
Okroy, Sue	Teaching and Learning	538-7765
Olson, Kathy	Internal Accounting	538-7860
Orellana, Roxana	Public Relations	538-7505
Osborne, Mistyamber	Information Technology	538-7516
Owens, Tiffany	Special Education	538-7806
▶ Pace, Aileen	Special Education	538-7721
Page, Brent	Information Technology	538-7759
Parcell, Devon	Child Nutrition Programs	538-7689
Paredes, Samuel	ESEA and Special Programs	538-7606
Park, Judy	Associate Superintendent	538-7550
Paro, Sharon	Information Technology	538-7910
Parriott, Vonda	Information Technology	538-7916
Passey, Cheri	Internal Accounting	538-7715
Peters, Becky	ESEA and Special Programs	538-7712
Peterson, Mark	Public Relations	538-7635
Pierce, Char	Assessment and Accountability	538-7722
Plant, Paula	School Children's Trust	538-7555
Preston, Stephanie	Career, Technical and Adult Education	538-7711
Prideaux, Cybil	Teaching and Learning	538-7773
▶ Quinn, Julie	Assessment and Accountability	538-7723
▶ Raphael, Randy	Data and Statistics	538-7908
Rawlings, Travis	Teaching and Learning	538-7601
Record, Jerry	Public Relations	538-7642
Richens, Greg	Career, Technical and Adult Education	538-7853
Rieben, Cheri	Teaching and Learning	538-7988
Roberts, David	School Finance	538-7668
Roberts, Gregg	Teaching and Learning	538-7743
Roberts, Robyn	Teaching and Learning	538-7602
Rodemack, Dave	Human Resource Management	538-7652
Ron, LesLee	Assessment and Accountability	538-7651
Rowland, Jeannie	Teaching and Learning	538-7501
Ruff, Marlene	Information Technology	538-7620
Rupp, Karen	School Children's Trust	538-7764
▶ Sanderson, Julie	ESEA and Special Programs	538-7977
Sargent, Ruth	Career, Technical and Adult Education	538-7847
Schmidt, Anthony	Information Technology	538-7924
Schmitt, Jo	Charter School Board Secretary/Charter Schools	538-7720
Schulz, Brandie	Teaching and Learning	538-7741
Scoresby, Leslie	Teaching and Learning	538-7834
Scott, Joshua	Information Technology	538-7584
Searle, Luana	UAESP	538-7887
Sears, Burke	Information Technology	538-7928
Shiotani, Spencer	Information Technology	

Shumway, Mary	Career, Technical and Adult Education	538-7852
Silcott, Tracy	Career, Technical and Adult Education	538-7942
Slade, Jennifer	Educational Equity	538-7647
Smith, Bonnie	Teaching and Learning	538-7747
Smith, David	Teaching and Learning	538-7766
Smith, Janalee	Child Nutrition Programs	538-7685
Smith, Kellie	ESEA and Special Programs	538-7744
Snelson, LesLee	Office of the Superintendent	538-7510
Sorensen, Anita	Information Technology	538-7537
Sorensen, Derral	Information Technology	
Sparks, Catherine	Career, Technical and Adult Education	538-7711
Special Ed. Information		538-7587
Speigel, William	Professional Practices	538-7745
Stephenson, Brenda	Information Technology	538-7848
Stevenson, Dawn	Career, Technical and Adult Education	538-7851
Stitt, Tandalaya	School Finance	538-7671
Stubbs, Janice	Information Technology	538-7581
Suddreth, Diana	Teaching and Learning	538-7794
Sung, Matthew	Information Technology	538-7520
Sutherland, Betsy	Special Education	538-7948
Sutton, Diane	Career, Technical and Adult Education	538-7839
Sutton, Matt	Information Technology	538-7810
Sweeten, Emily	Assessment and Accountability	538-7836
▶ Tabor, Misty	Teaching and Learning	538-7785
Talbert, Brad	Assessment and Accountability	538-7663
Taylor, Jocelyn	Special Education	538-7726
Terry, Rachel G.	Professional Practices	538-7818
Tew, Emily	Information Technology	
Thomas, Susan	Career, Technical and Adult Education	538-7707
Thompson, Farah	Career, Technical and Adult Education	538-7711
Thompson, Michael	Information Technology	538-7599
Thompson, Nina	Special Education	538-7587
Thomsen, Clinton	Information Technology	538-7940
Thorpe, Laurieann	Career, Technical and Adult Education	538-7849
Timothy, Christine	Special Education	538-7576
Tjoland, Roxanne	Information Technology	538-7779
Tolley, Karen	Teaching and Learning	538-7503
Tsosie-Jensen, Lillian	Career, Technical and Adult Education	538-7962
Turley, Margaret	Teaching and Learning	538-7698
Tyrrell, Kellie	Career, Technical and Adult Education	538-7821
▶ Unker, Rebecca	Special Education	
Upton, Tom	Internal Accounting	538-7621
Urban, Alexandra	Internal Accounting	538-7881
▶ Vawdrey, Todd	Assessment and Accountability	538-7809
Voorhies, Leah	Special Education	538-7898
▶ Waggoner, Kim	Internal Accounting	538-7628
Wagstaff, Mark	Information Technology	538-7960
Wald, Sarah	Data and Statistics	538-7947

Ward, Laura	Teaching and Learning	538-7617
Webb, Kathleen	Teaching and Learning	538-7736
West, Dawn	Information Technology	538-7914
Wheeler, Emilie	Communications Specialist to the Board	538-7512
White, Ann	ESEA and Special Programs	538-7827
White, Matthew	School Finance	538-7678
Wilcox, Cammy	Administration	538-7514
Wilkerson, Brent	Information Technology	538-7553
Wilkins, Brandon	Information Technology	538-7831
Williams, Bruce	Associate Superintendent	538-7514
Williams, Kory	Assessment and Accountability	538-7758
Williamson, David	Information Technology	538-7952
Willis, Evan	Information Technology	538-7592
Wilson, Karl	ESEA and Special Programs	538-7509
Winkler, Jerry	Information Technology	538-7842
Wisham, Lisa	ESEA and Special Programs	538-7825
▶ Yates-Givens, Jennifer	School Finance	538-7674
Young, Jeff	Internal Accounting	538-7633
Young, Sarah	Teaching and Learning	538-7808
Youngfield, Jenefer	School Finance	538-7669

ELEMENTARY SCHOOLS

● = Year-Round School

Elementary School	District	Telephone	Principal
A			
ACADEMY PARK Elementary	Granite	385-646-4750	Gowans, Jean
ADAMS Elementary	Davis	801-402-3100	Chambers, Charollet
ADAMS Elementary	Logan	435-755-2320	Taggart, John
ADELAIDE Elementary	Davis	801-402-1250	Thomas, Jeri
ALPINE Elementary	Alpine	801-756-8525	Larsen, Cami
ALTA VIEW Elementary	Canyons	801-826-7600	Medlin, Karen
ALTAMONT Elementary	Duchesne	435-738-1375	Bostick, Michiel
ALTARA Elementary	Canyons	801-826-7675	Svee-Magann, Nicole
EARHART, AMELIA Elementary	Provo	801-370-4630	Cox, Jason
ANTELOPE Elementary●	Davis	801-402-2100	Hill, Gwen
ANTIMONY Elementary	Garfield	435-624-3221	Allen, Julie
ARCADIA Elementary	Granite	385-646-4756	Jabakumar, Cecillia
ARMSTRONG, NEIL Academy	Granite	385-646-5284	Howe, Tyler
ARROWHEAD Elementary	Washington	435-674-2027	Harrah, Susan
ART CITY Elementary	Nebo	801-489-2820	Nielsen, Lori
ASHLEY Elementary	Uintah	435-781-3170	Hatch, Lance
ASHMAN Elementary	Sevier	435-896-8415	Shepherd, Jade
ASPEN Elementary	Alpine	801-227-8700	Davies, Brad
B			
BACCHUS, THOMAS W. Elementary	Granite	385-646-4762	Wilson, Julie
BACKMAN Elementary	Salt Lake	801-578-8100	Cordova, Dahlia
BARNETT Elementary	Nebo	801-465-6000	Stoddard, Angela
BARRATT Elementary	Alpine	801-756-8528	Palmer, Brent
BATES Elementary	Weber	801-452-4580	Barney, Kitty
BEACON HEIGHTS Elementary	Salt Lake	801-481-4814	Louie, Rae
BEEHIVE Elementary	Granite	385-646-4768	Longerg, Pauline
BELKNAP Elementary	Beaver	435-438-2281	Fails, Brady
BELL VIEW Elementary	Canyons	801-826-7750	Webb, Christine
BELLA VISTA Elementary	Canyons	801-826-7825	Prescott, Rex
BENNION Elementary	Granite	385-646-4774	Rada, Lynne
BENNION, M. LYNN Elementary	Salt Lake	801-578-8108	Yapias, James
BIG WATER Elementary	Kane	435-675-5821	Rankin, Gerry
BIRCH CREEK Elementary	Cache	435-792-7692	Anderson, John
BLANDING Elementary	San Juan	435-678-1871	Burge, Mark
BLOOMINGTON Elementary	Washington	435-673-6266	Turner, Judy
BLOOMINGTON HILLS Elementary	Washington	435-674-6495	North, Michelle
BLUFF Elementary	San Juan	435-678-1296	Silversmith, Barbara
BLUFFDALE Elementary●	Jordan	801-254-8090	Egan, Karen
BLUFF RIDGE Elementary●	Davis	801-402-2850	Robbins, Traci
BONNEVILLE Elementary	Alpine	801-610-8101	Brooks, Shawn
BONNEVILLE Elementary	Ogden	801-737-8900	Hale, Becky
BONNEVILLE Elementary	Salt Lake	801-584-2913	Reid, Donna
BOOK CLIFF Elementary	Emery	435-564-8102	Durrant, Melinda
BOULDER Elementary	Garfield	435-335-7322	Sanchez, Cindy
BOULTON Elementary	Davis	801-402-1300	Bond, Laura

BOUNTIFUL Elementary	Davis	801-402-1350	Marshall, Debbie
BRIDGER Elementary	Logan	435-755-2345	Grunig, Jed
BRIDGER, JIM Elementary	Granite	385-646-4780	Larsen-Fogarty, Milicent
BROCKBANK Elementary	Nebo	801-798-4025	Hansen, Alison
BROOKSIDE Elementary	Nebo	801-489-2830	Rudd, Alicia
BROOKWOOD Elementary	Canyons	801-826-7900	Mootz, Julie
BRUIN POINT Elementary	Carbon	435-888-4474	Basinger, Stacy
BRYCE VALLEY Elementary	Garfield	435-679-8619	Lefevre, Layne
BUFFALO POINT Elementary	Davis	801-402-8400	Baird, Richard
BURTON, H. C. Elementary	Davis	801-402-3150	Johnson, Denece
BUTLER Elementary	Canyons	801-826-7975	Waddell, Christy
BUTTERFIELD CANYON Elementary●	Jordan	801-254-0737	Hansen, Nicholas

C

CANYON Elementary	Cache	435-792-7684	Rindlisbacher, Kelly
CANYON Elementary	Nebo	801-798-4610	Harlan, Dave
CANYON CREST Elementary	Provo	801-221-9873	Johnson, Darren
CANYON VIEW Elementary	Canyons	801-826-8050	Shaw, Brent
CASCADE Elementary	Alpine	801-610-8102	Campbell, Boyce
CASTLE DALE Elementary	Emery	435-381-5221	Worthen, Ralph
CASTLE HEIGHTS Elementary	Carbon	435-637-7177	Cox, Jan
CEDAR EAST Elementary	Iron	435-586-2840	Burton, Steve
CEDAR NORTH Elementary	Iron	435-586-2845	Whittier, Ray
CEDAR RIDGE Elementary	Alpine	801-785-8726	Brunner, Jeremy
CEDAR SOUTH Elementary	Iron	435-586-2850	Oldroyd, Jerry
CEDAR VALLEY Elementary	Alpine	801-610-8702	Wills, Linda
CENTERVILLE Elementary	Davis	801-402-1400	Forbush, Cameron
CENTRAL Elementary	Alpine	801-785-8711	Carter, Vicki
CENTURY Elementary	Box Elder	435-279-2651	Hyde, Wade
CHERRY CREEK Elementary	Nebo	801-489-2810	Duncan, Mike
CHERRY HILL Elementary	Alpine	801-227-8710	Hart, Alisa
CHILD, H. GUY Elementary	Weber	801-452-4140	Hadley, Blake
CIRCLEVILLE Elementary	Piute	855-577-2912 Ext 3	Dalton, Janetta
CLEVELAND Elementary	Emery	435-653-2235	Lofley, Jerel
CLINTON Elementary	Davis	801-402-2150	Laypath, Christopher
CLUB HEIGHTS Elementary	Weber	801-452-4240	Neiswender, Karen
COLUMBIA Elementary	Davis	801-402-3350	Hughes, Scott
COLUMBIA Elementary●	Jordan	801-280-3279	Riding, Kathe
COOK Elementary	Davis	801-402-2200	Clark, Loren
COPPER CANYON Elementary	Jordan	801-260-0222	Bona, Carolyn
COPPER CANYON Elementary	Tooele	435-843-3820	Spindler, Clint
COPPER HILLS Elementary	Granite	385-646-4792	Flanagan, Janice
COPPERVIEW Elementary	Canyons	801-826-8125	Loran, Chanci
CORAL CANYON Elementary	Washington	435-652-4787	LeBaron, Jennifer
CORAL CLIFFS Elementary	Washington	435-652-4712	Wilcox, Amy
COTTONWOOD Elementary	Emery	435-748-2481	Jones, Dennis
COTTONWOOD Elementary	Granite	385-646-4798	McMillan, Paulette
COUNTRY VIEW Elementary	Weber	801-452-4400	Copeland, Melissa
CREEKSIDE Elementary	Davis	801-402-3650	Birch, David
CREEKVIEW Elementary	Carbon	435-637-0828	Thomas, Jr., John
CRESCENT Elementary	Canyons	801-826-8200	Shumard, Debbie
CRESTVIEW Elementary	Davis	801-402-3200	Hawthorne, Lori
CRESTVIEW Elementary	Granite	385-646-4804	Cooper, Teri
CRIMSON VIEW Elementary	Washington	435-634-7000	Esplin, Nate

D

DAVIS Elementary	Uintah	435-781-3155	Farnsworth, Kathy

DAYBREAK Elementary●	Jordan	801-302-0553	Strauss, Doree
DEE Elementary	Ogden	801-737-8100	Jolovich-Motes, Sondra
DEERFIELD Elementary	Alpine	801-796-3141	Dalley, Todd
DELTA EARLY CHILDHOOD CENTER	Millard	435-864-5670	Chappell, Greg
DELTA Elementary	Millard	435-864-5680	Noah, David
DIAMOND RIDGE Elementary	Granite	385-646-4858	Koji, Debbie
DIAMOND VALLEY Elementary	Washington	435-574-2009	Trimble, Dan
DILWORTH Elementary	Salt Lake	801-481-4806	Limb, Kenneth
DISCOVERY Elementary	Box Elder	435-734-4910	Greener, Keri
DISCOVERY Elementary	Uintah	435-781-3146	Morris, Jeff
DIXIE SUN Elementary	Washington	435-673-8978	Heki, Kim
DOXEY Elementary	Davis	801-402-2250	Clough, Midori
DRAPER Elementary	Canyons	801-826-8275	Riddle, Piper
DRIGGS, HOWARD R. Elementary	Granite	385-646-4810	Vierra-McGill, Christina
DUCHESNE Elementary	Duchesne	435-738-1290	Young, Jason
DUGWAY Elementary	Tooele	435-831-4259	Nielson, Robin

E

EAGLE BAY Elementary	Davis	801-402-3800	Peters, Julie
EAGLE VALLEY Elementary	Alpine	801-789-8300	Conley, Keith
EAGLE VIEW Elementary	Uintah	435-722-2247	Stearmer, Robert
EAGLECREST Elementary	Alpine	801-768-7035	Becker, Rex
EAST Elementary	Duchesne	435-725-4665	Nielsen, Russ
EAST Elementary	Tooele	435-833-1951	Leonelli, Shanz
EAST Elementary	Washington	435-673-6191	Mortensen, Teria
EAST LAYTON Elementary	Davis	801-402-3250	Schaap, Jody
EAST MEADOWS Elementary	Nebo	801-798-4015	Liddiard, Dwight
EAST MIDVALE Elementary	Canyons	801-826-8350	Sansom, Sally
EAST SANDY Elementary	Canyons	801-826-8425	Sorenson, Kenna
EASTLAKE Elementary●	Jordan	801-446-0778	Tanner, Jan
EASTWOOD Elementary	Granite	385-646-4816	Hofp, Naomi
EDGEMONT Elementary	Canyons	801-826-8500	Kezerman, Karen
EDGEMONT Elementary	Provo	801-221-9984	Pratt, Dennis
EDISON Elementary	Salt Lake	801-974-8300	Vandeventer, Tracy
ELK MEADOWS Elementary	Jordan	801-446-3200	Ichimura, Aaron
ELK RUN Elemenatary	Granite	385-646-4786	Adams, Jonathan
ELLIS Elementary	Logan	435-755-2330	Sorenson, Sue
ELLISON PARK Elementary	Davis	801-402-7300	Johnson, Chuck
EMERSON Elementary	Salt Lake	801-481-4819	Bergman, Dan
ENDEAVOUR Elementary	Davis	801-402-0400	Johnston, Beth
ENOCH Elementary	Iron	435-586-2855	Ekker, Daniel
ENSIGN Elementary	Salt Lake	801-578-8150	Kirby, Bobbie
ENTERPRISE Elementary	Washington	435-878-2236	Rowley, Luke
EPHRAIM Elementary	South Sanpete	435-283-4171	Jones, Gannon
ESCALANTE Elementary	Garfield	435-826-4247	King, Eugene
ESCALANTE Elementary	Salt Lake	801-578-8496	Heath, Sue
ESCALANTE VALLEY Elementary	Iron	435-439-5550	Heaton, Trevor
EUREKA Elementary	Tintic	435-433-6927	Ward, Brian

F

FAIRVIEW Elementary	North Sanpete	435-427-9204	Allan, John
FALCON RIDGE Elementary●	Jordan	801-282-2437	Peterson, Michelle
FARMINGTON Elementary	Davis	801-402-2950	Forsgren, Doug
FARNSWORTH, PHILO T. Elementary	Granite	385-646-4822	Bramble, Joan
FARR WEST Elementary	Weber	801-452-4360	Wright, Laura
FERRON Elementary	Emery	435-384-2383	Dawes, Brian
FIDDLER'S CANYON Elementary	Iron	435-586-2860	Moyle, Michael

FIELDING Elementary	Box Elder	435-458-2700	Hunsaker, Scott
FILLMORE Elementary	Millard	435-743-5670	Harrison, Rhonda
FLAMING GORGE Elementary	Daggett	435-885-3112	Northcott, Bruce
FOOTHILL Elementary	Alpine	801-227-2465	Backman, Joseph
FOOTHILL Elementary	Box Elder	435-734-4916	Sanders, Suzy
FOOTHILLS Elementary●	Jordan	801-302-8599	Yost, Barbara
FOOTHILLS Elementary	Nebo	801-423-9172	Huntsman, Keri
FORBES Elementary	Alpine	801-756-8531	Rencher, Sam
FOUNTAIN GREEN Elementary	North Sanpete	435-445-3316	Cox, Robyn
FOX HILLS Elementary	Granite	385-646-4828	Cooper, J. Lynn
FOX HOLLOW Elementary	Alpine	801-610-8706	Johnson, Darrin
FOX HOLLOW Elementary●	Jordan	801-282-1818	Pullan, Kevin
FOXBORO Elementary●	Davis	801-402-5050	Prusse, Kevin
FRANKLIN Elementary	Provo	801-374-4925	Hawkins, Kim
FRANKLIN Elementary	Salt Lake	801-578-8158	Miller, Randy
FREEDOM Elementary	Alpine	801-766-5270	Melville, Jim
FREEDOM Elementary	Weber	801-452-4100	Proffer, Rick
FREMONT Elementary	Davis	801-402-2300	Ramsey, Diane
FREMONT, JOHN C. Elementary	Granite	385-646-4834	McCarty, Paul
FROST, ROBERT Elementary	Granite	385-646-4840	Harris, Dona

G

GARLAND Elementary	Box Elder	435-257-2600	Lee, David
GARRISON Elementary	Millard	435-855-2321	Phillips, Cecelia
GENEVA Elementary	Alpine	801-717-4837	Parkes, Michael
GOSHEN Elementary	Nebo	801-667-3361	DeGraffenried, Lynette
GOURLEY, DAVID Elementary	Granite	385-646-4846	Peck, Allesen
GRAMERCY Elementary	Ogden	801-737-7500	Seese, Jay
GRANGER Elementary	Granite	385-646-4852	Clayton, Amber
GRANITE Elementary	Canyons	801-826-8575	Mulqueen, Ronnie
GRANT Elementary	Murray	801-264-7416	Nelson, Matt
GRANTSVILLE Elementary	Tooele	435-884-9991	Hamm, Jeff
GREEN ACRES Elementary	Weber	801-452-4420	Gilstrap, Lisa
GREENVILLE Elementary	Cache	435-750-7888	Ashcroft, Dee
GREENWOOD Elementary	Alpine	801-756-8534	Benson, Jason
GROUSE CREEK Elementary/School	Box Elder	435-747-7321	Runyan, Duane
GROVECREST Elementary	Alpine	801-785-8714	Hoopes, Kyle
GUNNISON VALLEY Elementary	South Sanpete	435-528-7880	Hansen, Grant

H

HANKSVILLE Elementary	Wayne	435-542-3291	Robinson, Corri
HARRIS Elementary	Tooele	435-833-1961	Peterson, Andy
HARVEST Elementary	Alpine	801-610-8709	Bowman, Karl
HAWTHORNE Elementary	Salt Lake	801-481-4824	Broadhead, Marian
HAYDEN PEAK Elementary●	Jordan	801-280-0722	Riddle, Diena
HEARTLAND Elementary	Jordan	801-565-7533	Davis, Shelly
HEBER VALLEY Elementary	Wasatch	435-654-0112	Burnham, Jacki
HERITAGE Elementary	Cache	435-792-7696	McDowell, Jacqi
HERITAGE Elementary	Davis	801-402-1200	Christensen, Cheryl
HERITAGE Elementary	Ogden	801-737-8000	Bolar, Suzanne
HERITAGE Elementary	Washington	435-628-4427	Baker, Adam
HERRIMAN Elementary●	Jordan	801-446-3215	Gerber, Becky
HIDDEN HOLLOW Elementary	Alpine	801-610-8721	Tillman, Tom
HIGHLAND Elementary	Alpine	801-756-8537	Hodson, Reed
HIGHLAND PARK Elementary	Salt Lake	801-481-4833	Halverson, Shelley
HILL FIELD Elementary	Davis	801-402-2350	Skelton, Bryan
HILLCREST Elementary	Alpine	801-610-8110	Eagar, Zach

HILLCREST Elementary	Logan	435-755-2360	Markworth, Eric
HILLCREST Elementary	Ogden	801-737-7550	Aparicio, Graciela
HILLSDALE Elementary	Granite	385-646-4864	Wharton, Marla
HILLSIDE Elementary	Granite	385-646-4870	Sonnenreich, Sharon
HOBBLE CREEK Elementary	Nebo	801-489-2863	Johnson, Mike
HOLBROOK Elementary	Davis	801-402-1450	Denhalter, Darryl
HOLT Elementary	Davis	801-402-2400	Wahlquist, Christine
HOOPER Elementary	Weber	801-452-4320	Gerstheimer, Dave
HORIZON Elementary	Murray	801-264-7420	Nicholas, Heather
HORIZON Elementary	Washington	435-652-4781	Haslem, Mona
HUNTER Elementary	Granite	385-646-4876	Hansen, Natalie
HUNTINGTON Elementary	Emery	435-687-9954	Johnson, Garth
HURRICANE Elementary	Washington	435-635-4668	Wilstead, Travis

I

IBAPAH Elementary	Tooele	435-234-1113	Linares, Marilyn
INDIAN HILLS Elementary	Salt Lake	801-584-2908	Arnoldson, Earl
IRON SPRINGS Elementary	Iron	435-586-9485	Murray, Bylynda

J

JACKLING Elementary	Granite	385-646-4882	Broderick, Jared
JACKSON Elementary	Salt Lake	801-578-8165	Edward, Jana
JEREMY RANCH Elementary	Park City	435-645-5670	Kuennen, Shawn
JORDAN HILLS Elementary	Jordan	801-280-0238	Griffith, Howard
JORDAN RIDGE Elementary●	Jordan	801-254-8025	Anderson, Catherine

K

KANAB Elementary	Kane	435-644-2329	Bateman, Braxton
KANESVILLE Elementary	Weber	801-452-4680	Zellmer, Scott
KAYSVILLE Elementary	Davis	801-402-3400	Tesch, Bryan
KING Elementary	Davis	801-402-3300	Ekstrom, Buck
KINGS PEAK Elementary	Duchesne	435-725-4630	Bertoch, Philip
KNIGHT, HELEN M. Elemenatary	Grand	435-259-7350	Buckingham, Sherrie
KNOWLTON Elementary	Davis	801-402-3000	Larsen, Grace
KOOSHAREM Elementary	Sevier	435-638-7303	Torgersen, Chet

L

LA SAL Elementary	San Juan	435-678-1292	Thayn, Shelly S.
LA VERKIN Elementary	Washington	435-635-4619	Leavenworth, Steve
LAKE POWELL Elementary	Kane	435-684-2268	Miller, Gordon J.
LAKE RIDGE Elementary	Granite	385-646-4888	Gray, Dorthea
LAKE VIEW Elementary	Box Elder	435-734-4922	Johnson, Mark
LAKESIDE Elementary	Davis	801-402-2900	Holt, Don
LAKEVIEW Elementary	Provo	801-374-4990	Daniels, Drew
LAKEVIEW Elementary	Weber	801-452-4380	Passey, Shirley
LAPOINT Elementary	Uintah	435-247-2637	Atkin, Dennis
LARSEN Elementary	Nebo	801-798-4035	Andersen, Garrett
LAYTON Elementary	Davis	801-402-3500	Larsen, Julie
LEGACY Elementary	Alpine	801-756-8565	Gibb, Gary
LEHI Elementary	Alpine	801-610-8712	Miller, Joel
LEWISTON Elementary	Cache	435-258-2923	Clement, Robin
LIBERTY Elementary	Murray	801-264-7424	Dean, Darren
LINCOLN Elementary	Cache	435-245-6442	Riggs, Lynette
LINCOLN Elementary●	Davis	801-402-2450	Whitaker, Christine
LINCOLN Elementary	Granite	385-646-4894	Gregory, Karen
LINCOLN Elementary	Ogden	801-737-7650	McMickell, Sue
LINCOLN Elementary	Salt Lake	801-578-8180	Paterson, Peggy

LINDON Elementary	Alpine	801-785-8717	Ross, Kate
LITTLE VALLEY Elementary	Washington	435-652-4771	Stevenson, Rob
LOA Elementary	Wayne	435-836-2851	Blackburn, Cherie
LOMOND VIEW Elementary	Weber	801-452-4780	Chase, Kevin
LONE PEAK Elementary	Canyons	801-826-8650	Robinson, McKay
LONGVIEW Elementary	Murray	801-264-7428	Amos, Connie

M

MADISON, JAMES A. Elementary	Ogden	801-737-8200	Ardizzone, Vincent
MAESER Elementary	Uintah	435-781-3160	Sullivan, Leonard
MAGNA Elementary	Granite	385-646-4900	Thomas, Victoria
MAJESTIC Elementary	Jordan	801-565-7458	Theobald, Todd
MAJESTIC Elementary	Weber	801-452-4260	Wallace, Dave
MANILA Elementary	Alpine	801-785-8720	Sorensen, Nancy
MANILA Elementary	Daggett	435-784-3174	Northcott, Bruce
MANN, HORACE Elementary	Ogden	801-737-7600	Lunceford, Ross
MANTI Elementary	South Sanpete	435-835-2271	Soper, Karen
MAPLETON Elementary	Nebo	801-489-2850	Gledhill, Celeste
MARLON HILLS Elementary	Weber	801-452-4500	Stokes, Melanie
MAURO, SALLY Elementary	Carbon	435-472-5311	Maughan, Ryan
McKINLEY Elementary	Box Elder	435-257-2590	Chadaz, Steve
McMILLAN Elementary	Murray	801-264-7430	Sanford, Joy
McPOLIN Elementary	Park City	435-645-5630	Proffit, Greg
MEADOW Elementary	Alpine	801-768-7025	Johnson, Carolyn
MEADOWBROOK Elementary	Davis	801-402-1600	Magalei, Janeal
MEADOWLARK Elementary	Salt Lake	801-578-8529	Greene, Heidi
MIDAS CREEK Elementary●	Jordan	801-254-7407	Giles, Steve
MIDDLE CANYON Elementary	Tooele	435-833-1906	Whiting, Dave
MIDLAND Elementary	Weber	801-476-5400	Williams, Mary Jo
MIDVALE Elementary	Canyons	801-826-8725	DeMill, Shad
MIDVALLEY Elementary	Canyons	801-826-8800	Nalwalker, Robert
MIDWAY Elementary	Wasatch	435-654-0472	Thorne, Brian
MILFORD Elementary	Beaver	435-387-2841	Johnson, Karen
MILL CREEK Elementary	Granite	385-646-4912	Banks, Allison
MILLVILLE Elementary	Cache	435-752-7162	Nielsen, Maria
MINERSVILLE Elementary/School	Beaver	435-386-2382	Heaps, Jody
MONA Elementary	Juab	435-623-2082	Wohlforth, Mary
MONROE Elementary	Granite	385-646-4918	Crawley, JoAnn
MONROE Elementary	Sevier	435-527-4691	Chappell, Ted
MONTE VISTA Elementary●	Jordan	801-254-8040	Doleac, Meredith
MONTEZUMA CREEK Elementary	San Juan	435-678-1261	Silversmith, Boyd
MONTICELLO Elementary	San Juan	435-678-1180	Holt, Julie
MORGAN Elementary	Davis	801-402-3450	Volmar, Michael
MORGAN Elementary	Morgan	801-829-3438	Wolff, Tim
MORNINGSIDE Elementary	Granite	385-646-4924	Cracroft, Tod
MORONI Elementary	North Sanpete	435-436-8291	Peterson, Stacey
MOSS, JAMES E. Elementary	Granite	385-646-4930	Simmons-Kissell, Judith
MOUNTAIN GREEN Elementary	Morgan	801-876-3041	McFarland, Tom
MOUNTAIN SHADOWS Elementary●	Jordan	801-963-0291	Huff, Annette
MOUNTAIN TRAILS Elementary	Alpine	801-610-8724	Turner, David
MOUNTAIN VIEW Elementary	Box Elder	435-734-4926	Young, Jeremy
MOUNTAIN VIEW Elementary	Davis	801-402-3700	Beatty, Don
MOUNTAIN VIEW Elementary	Salt Lake	801-974-8315	Martin, James
MOUNTAINSIDE Elementary	Cache	435-792-7688	Robins, Lance
MT. LOAFER Elementary	Nebo	801-423-2705	Killian, Angie
MT. MAHOGANY Elementary	Alpine	801-785-8795	Westover, Scot
MT. PLEASANT Elementary	North Sanpete	435-462-2077	Orton, Rena

MUIR Elementary	Davis	801-402-1550	Rawlins, Jan
MUNICIPAL Elementary	Weber	801-452-4120	Frederiksen, Joel
MYTON Elementary	Duchesne	435-725-4735	Wall, Jennifer

N

NAPLES Elementary	Uintah	435-781-3150	Chatham, Deborah
NEBO VIEW Elementary	Juab	435-623-1812	Samuelson, John
NEOLA Elementary	Duchesne	435-725-4715	Slaugh, Roxanne
NEWMAN Elementary	Salt Lake	801-578-8537	Erlacher, John
NIBLEY Elementary	Cache	435-752-8303	Christensen, Jeanette
NIBLEY PARK Elementary	Salt Lake	801-481-4842	Eskelson, Adam
NORTH OGDEN Elementary	Weber	801-452-4300	Rhees, Dave
NORTH PARK Elementary	Box Elder	435-257-2580	Slater, Bambi
NORTH PARK Elementary	Cache	435-752-5121	Shaffer, Sharyle
NORTH PARK Elementary	Weber	801-452-4340	Hobbs, Joanne
NORTH POINT Elementary	Alpine	801-768-0378	Roper, Kim
NORTH RICH Elementary	Rich	435-946-3359	Motta, Kip
NORTH STAR Elementary	Salt Lake	801-578-8448	Gardiner, Lewis
NORTH SUMMIT Elementary	North Summit	435-336-2101	O'Connor, Lori
NORTHLAKE Elementary	Tooele	435-833-1940	Eardley, Bryce
NORTHRIDGE Elementary	Alpine	801-610-8114	Philipp, Colleen

O

OAK HILLS Elementary	Davis	801-402-1650	Keller, Ruthanne
OAK HOLLOW Elementary	Canyons	801-826-8875	Barrett, Corrie
OAKCREST Elementary●	Jordan	801-280-7243	Pullan, Joel
OAKDALE Elementary	Canyons	801-826-8950	Peck, Alice
OAKRIDGE Elementary	Granite	385-646-4936	Drummond, Christine
OAKWOOD Elementary	Granite	385-646-4942	Phillips, Dianne
ODYSSEY Elementary	Ogden	801-737-8400	Pettita, Ann
OLD MILL Elementary	Wasatch	435-657-3130	Hardy, Douglas
OQUIRRH Elementary●	Jordan	801-565-7474	Ward, Nancy
OQUIRRH HILLS Elementary	Granite	385-646-4948	Marberger, Karen
ORCHARD Elementary	Alpine	801-610-8115	Stevenson, Aaron
ORCHARD Elementary	Davis	801-402-1700	Nelson, Kristy
ORCHARD HILLS Elementary	Nebo	801-754-3237	Murray, Ryan
ORCHARD, DOUGLAS T. Elementary	Granite	385-646-4954	Tanner, Alison
OREM Elementary	Alpine	801-227-8727	Bolingbroke, Rachelle
OSCARSON Elementary	Piute	855-326-4341 Ext 4	Johnson, Jodi
OVERLAKE Elementary	Tooele	435-843-3805	Marble, Jonathan

P

PAHVANT Elementary	Sevier	435-896-4403	Johnson, Chad
PANGUITCH Elementary	Garfield	435-676-8847	Reynolds, Nick
PANORAMA Elementary	Washington	435-628-6881	Eckman, Joe
PARK Elementary	Cache	435-258-2344	Robinson, Jack
PARK Elementary	Nebo	801-798-4045	Kay, Ryan
PARK LANE Elementary	Canyons	801-826-9025	Tauteoli, Kelly
PARK VALLEY Elementary/School	Box Elder	435-871-4411	Anderson, Brian
PARK VIEW Elementary	Nebo	801-465-6010	Reynolds, Kristie
PARKSIDE Elementary	Davis	801-402-1150	Warren, Roy
PARKSIDE Elementary	Murray	801-264-7434	Smith, Colleen
PARKVIEW Elementary	Salt Lake	801-974-8304	Larson, Jane
PARLEY'S PARK Elementary	Park City	435-645-5620	Gomez, David
PAROWAN Elementary	Iron	435-477-3368	Porter, Kevin L.
PENN, WILLIAM Elementary	Granite	385-646-4960	Gilson, Brittany
PERUVIAN PARK Elementary	Canyons	801-826-9100	Jewkes, Leslie

PIONEER Elementary	Granite	385-646-4966	Rose, Marie
PIONEER Elementary	Weber	801-452-4560	Skeen, Mike
PLAIN CITY Elementary	Weber	801-452-4220	Porter, Karla
PLEASANT GREEN Elementary	Granite	385-646-4972	Prescott, Sharon
PLYMOUTH Elementary	Granite	385-646-4978	Graham, Matthew
POLK Elementary	Ogden	801-737-8300	Harrison, Maridee
PONY EXPRESS Elementary	Alpine	801-610-8714	Smith, Vicki
PROVIDENCE Elementary	Cache	435-752-6010	Wilson, Trudy
PROVO PEAKS Elementary	Provo	801-374-4940	Judd, Alex
PROVOST Elementary	Provo	801-374-4960	Oliverson, Steve

Q

QUAIL HOLLOW Elementary	Canyons	801-826-9175	Lyons, Denis

R

READING Elementary	Davis	801-402-1750	Weight, Shar
RED CLIFF Elementary	Juab	435-623-0328	Nielsen, Sandra
RED MOUNTAIN Elementary	Washington	435-656-3802	Mitchell, Amy
REDWOOD Elementary	Granite	385-646-4984	Bell, Leslie
REES Elementary	Nebo	801-798-4055	Pitcher, Ryan
RIDGECREST Elementary	Canyons	801-826-9250	Mattson, Teri
RIDGELINE Elementary	Alpine	801-717-4515	Higgins, Ken
RILEY Elementary	Salt Lake	801-974-8310	McIntosh, Holley
RIVER HEIGHTS Elementary	Cache	435-753-4948	Harris, Glen
RIVERDALE Elementary	Weber	801-452-4540	Lee, Tommy
RIVERSIDE Elementary	Jordan	801-565-7484	Hanvey, William
RIVERSIDE Preschool	Logan	435-755-2337	Belnap, Marci
RIVERSIDE Elementary	Washington	435-652-4760	Staheli, Burke
RIVERTON Elementary●	Jordan	801-254-8050	Jacobs, Spencer
RIVERVIEW Elementary	Alpine	801-610-8726	Beckstrand, Barry
RIVERVIEW Elementary	Nebo	801-798-4050	Muirbrook, Lisa
ROCK CANYON Elementary	Provo	801-374-4935	Nielson, Dean
ROCKY MOUNTAIN Elementary	Alpine	801-610-8117	Stephenson, Michelle
ROLLING MEADOWS Elementary	Granite	385-646-4990	Cloward, Malynda
ROOSEVELT Elementary	Granite	385-646-4996	Reed, Jennifer
ROOSEVELT Elementary	Weber	801-452-4520	Skeen, Justin
ROSAMOND Elementary	Jordan	801-254-8043	Wheeler, Colleen
ROSE CREEK Elementary●	Jordan	801-254-8082	Bird, Tami
ROSE PARK Elementary	Salt Lake	801-578-8554	Warren, Nicole
ROSE SPRINGS Elementary	Tooele	435-833-9015	Butler, Belinda
ROSECREST Elementary	Granite	385-646-5002	West, Tina
ROY Elementary	Weber	801-452-4160	Roberts, Shelly

S

SAGE CREEK Elementary	Nebo	801-489-2860	Burr, Brenda
SAGE HILLS Elementary	Alpine	801-610-8723	Holbrook, Sherrie
SALEM Elementary	Nebo	801-423-1182	Wellburn, Jim
SALINA Elementary	Sevier	435-529-7462	Andersen, Nolan
SAND SPRINGS Elementary	Davis	801-402-3850	Zimmerman, Maren
SANDBURG, CARL Elementary	Granite	385-646-5008	Laughlin, Marilyn
SANDSTONE Elementary	Washington	435-674-6460	Cottam, Neil
SANDY Elementary	Canyons	801-826-9325	Dahl-Houlihan, Sandra
SANTA CLARA Elementary	Washington	435-628-2624	Hancey, Nadine
SANTAQUIN Elementary	Nebo	801-754-3611	Argyle, Chad
SARATOGA SHORES Elementary	Alpine	801-766-8349	Thomas, Vallen
SCERA PARK Elementary	Alpine	801-227-8730	Boren, David
SEGO LILY Elementary	Alpine	801-768-7030	Johnson, Courtney

SETTLEMENT CANYON Elementary	Tooele	435-882-4597	Warr, Gailynn
SHADOW VALLEY Elementary	Ogden	801-737-8150	Mendenhall, Don
SHARON Elementary	Alpine	801-610-8119	Anderson, Linda
SHELLEY Elementary	Alpine	801-756-8540	Ericksen, Michael
SIERRA BONITA Elementary	Nebo	801-798-4480	Larsen, Mike
SILVER CREST Elementary	Jordan	801-253-1034	Edwards, Amanda
SILVER HILLS Elementary	Granite	385-646-5014	Sorensen, Paula
SILVER MESA Elementary	Canyons	801-826-9400	Fielding, Julie
SMITH, ANNA Elementary	Tooele	435-665-0470	Castagno, Heather
SMITH, CALVIN S. Elementary	Granite	385-646-5020	Patton, Nykola
SMITH, J. R. Elementary	Wasatch	435-654-2201	Brown, Ryan
SMITH, THOMAS O. Elementary	Ogden	801-737-8350	Humphreys, Terry
SNOW HORSE Elementary	Davis	801-402-7350	Robertson, Nannette
SNOW SPRINGS Elementary	Alpine	801-768-7045	Schroeder, Shelley
SNOWVILLE Elementary	Box Elder	435-872-2771	Kirby, Chad
SOUTH CLEARFIELD Elementary	Davis	801-402-2500	Wright, Leslee
SOUTH JORDAN Elementary●	Jordan	801-254-8000	Westwood, Ken
SOUTH KEARNS Elementary	Granite	385-646-5026	Lorentzon, Julie
SOUTH RICH Elementary	Rich	435-793-2135	Lamborn, Dale
SOUTH SUMMIT Elementary	South Summit	435-783-4318	Willoughby, Louise
SOUTH WEBER Elementary	Davis	801-402-3750	Hales, Marilyn
SOUTHLAND Elementary	Jordan	801-254-8047	Daly, Michele
SPANISH OAKS Elementary	Nebo	801-798-7411	Brown, Kali
SPRING CITY Elementary	North Sanpete	435-462-2169	Thomas, John
SPRING CREEK Elementary	Provo	801-370-4650	Hamilton, Melissa “Missy”
SPRING LAKE Elementary	Nebo	801-465-6070	Sainsbury, Spencer
SPRING LANE Elementary	Granite	385-646-4906	Ricketts, Vicki
SPRINGDALE Elementary	Washington	435-772-3279	Snodgress, Chris
SPRUCEWOOD Elementary	Canyons	801-826-9415	Anderson, Garth
STANSBURY Elementary	Granite	385-646-5032	Broderick, Ernie
STANSBURY PARK Elementary	Tooele	435-833-1968	Ruiz, Gina
STEWART Elementary	Davis	801-402-1850	Hewitt, Vonzaa
SUMMIT Elementary	Cache	435-563-6269	Pugmire, Troy
SUNCREST Elementary	Alpine	801-610-8120	Freeman, Tom
SUNRISE Elementary	Cache	435-563-3866	Toolson, Kathy
SUNRISE Elementary	Canyons	801-826-9550	Swanicke, Margaret
SUNSET Elementary	Davis	801-402-2550	Venable, Mike
SUNSET Elementary	Washington	435-673-5669	Horrocks, Anthony
SUNSET VIEW Elementary	Provo	801-374-4950	Smith, Jay “Clint”
SYRACUSE Elementary●	Davis	801-402-2600	Caldwell, Sue

T

TABIONA Elementary	Duchesne	435-738-1320	Park, Robert
TAYLOR Elementary	Davis	801-402-1500	Corwin, Vicki
TAYLOR Elementary	Nebo	801-465-6050	Daybell, Frank
TAYLOR CANYON Elementary	Ogden	801-737-8950	Clifton, Jeanne
TAYLORSVILLE Elementary	Granite	385-646-5038	Love-Day, Michelle
TERRA LINDA Elementary	Jordan	801-282-8036	Ludlow, Jennifer
THREE FALLS Elementary	Washington	435-635-7229	Jolley, Brad
THREE MILE CREEK Elementary/School	Box Elder	435-734-4930	Coombs, Janet
THREE PEAKS Elementary	Iron	435-586-8871	Taylor, Tim
THUNDER RIDGE Elementary	Alpine	801-610-8727	Theler, Jason
TIMPANOGOS Elementary	Provo	801-374-4955	Bridge, Diane
TOLMAN Elementary	Davis	801-402-1900	Hammer, Steve
TRAILSIDE Elementary	Park City	435-645-5680	Einhorn, Kathleen
TRAVERSE MOUNTAIN Elementary	Alpine	801-610-8725	Strong, Ilene
TRUMAN, HARRY S. Elementary	Granite	385-646-5044	Christensen, Christine

TSEBII' NIDZISGAI School	San Juan	435-678-1286	
TWIN PEAKS Elementary	Granite	385-646-5049	Rose, Tracy

U

UINTAH Elementary	Salt Lake	801-584-2940	Malouf, Chelsea
UINTAH Elementary	Weber	801-452-4980	Karlinsey, Quinn
UPLAND TERRACE Elementary	Granite	385-646-5055	Carbaugh, Andrew

V

VAE VIEW Elementary	Davis	801-402-2800	Villar, Bernardo
VALLEY Elementary	Kane	435-648-2277	Blodgett, Brent
VALLEY Elementary	Weber	801-452-4180	Hales, Dave
VALLEY CREST Elementary	Granite	385-646-5061	McClure, Jane
VALLEY VIEW Elementary	Alpine	801-785-8723	Stubbs, Carl
VALLEY VIEW Elementary	Davis	801-402-2050	Memmott, Mary
VALLEY VIEW Elementary	Weber	801-476-5200	Sangiorgio, Darlene
VERNON Elementary	Tooele	435-839-3433	Leary, Donilyn
VIEWMONT Elementary	Murray	801-264-7438	Young, Margaret
VINEYARD Elementary	Alpine	801-227-8739	Allan, Sylvia
VISTA Elementary	Granite	385-646-5067	Randall, Jolene

W

WASATCH Elementary	Davis	801-402-2650	Sumner, Janet
WASATCH Elementary	Ogden	801-737-8450	Sauls, Erin
WASATCH Elementary	Provo	801-374-4910	Densley, Colleen
WASATCH Elementary	Salt Lake	801-578-8564	Miller, Julie
WASHINGTON Elementary	Davis	801-402-1950	Beck, Liz
WASHINGTON Elementary	Salt Lake	801-578-8140	Pittam, Rebecca
WASHINGTON Elementary	Washington	435-673-3012	Mitchell, Kelly
WASHINGTON TERRACE Elementary	Weber	801-452-4200	Rasmussen, Lori Jo
WEBER ONLINE K-8	Weber	801-476-7877	Alexander, Cami
WELBY Elementary●	Jordan	801-280-1456	Fisher, Jennifer
WELLINGTON Elementary	Carbon	435-637-2570	Allred, Seth
WELLSVILLE Elementary	Cache	435-245-3764	Dobson, Cody
WEST Elementary	Tooele	435-833-1931	Poulson, Nancy
WEST BOUNTIFUL Elementary	Davis	801-402-2000	Sun, Jone
WEST CLINTON Elementary	Davis	801-402-2700	Van Natter, Ryan
WEST DESERT Elementary	Tintic	435-693-3193	Skoubye, Nathan
WEST HAVEN Elementary	Weber	801-452-4960	Wayment, Brent
WEST JORDAN Elementary	Jordan	801-565-7506	Emerson, Norman
WEST KEARNS Elementary	Granite	385-646-5073	Nelson, Brent
WEST POINT Elementary	Davis	801-402-2750	Pendergast, David
WEST VALLEY Elementary	Granite	385-646-5079	Martz, Amy
WEST WEBER Elementary	Weber	801-452-4280	Geilmann, Mike
WESTBROOK Elementary	Granite	385-646-5085	Chatterton, Karen
WESTERN HILLS Elementary	Granite	385-646-5091	Higginson, Mardel
WESTFIELD Elementary	Alpine	801-763-7040	Thomas, Salonna
WESTLAND Elementary	Jordan	801-565-7508	Vicchrilli, David
WESTMORE Elementary	Alpine	801-610-8123	Shelton, John
WESTRIDGE Elementary	Provo	801-374-4870	Anderson, Cory
WESTSIDE Elementary	Nebo	801-489-2800	Matis, Sara
WESTVALE Elementary	Jordan	801-565-7510	Anderson, Brenda
WHITESIDES Elementary	Davis	801-402-3600	Cahoon, Diane
WHITTIER Elementary	Granite	385-646-5096	Golze, Lynette
WHITTIER Elementary	Salt Lake	801-481-4846	Parker, Margery
WILLARD Elementary	Box Elder	435-734-4934	Jones, Jerry
WILLOW Elementary	Tooele	435-884-4527	Gillette, Angie

WILLOW CANYON Elementary	Canyons	801-826-9625	Williams, Marilyn
WILLOW SPRINGS Elementary	Canyons	801-826-9700	Karren, Sharyle
WILSON Elementary	Logan	435-755-2340	Ware, Sundee
WILSON Elementary	Nebo	801-465-6060	Fluckiger, Daryl
WILSON, WOODROW Elementary	Granite	385-646-5102	Fausett, Tysen
WINDRIDGE Elementary	Davis	801-402-3550	Allred, Daren
WINDSOR Elementary	Alpine	801-227-8745	Jensen, Craig
WOODRUFF Elementary	Logan	435-755-2350	Guymon, Daryl
WOODS CROSS Elementary	Davis	801-402-1800	Holmes, Eric
WOODSTOCK Elementary	Granite	385-646-5108	Pearson, Yvonne
WRIGHT, GERALD Elementary	Granite	385-646-5480	Johnson, Doug

JUNIOR HIGH/MIDDLE/ INTERMEDIATE SCHOOLS

● = Year-Round School

Junior High/Middle Intermediate School	District	Telephone	Principal
A			
ALBION Middle	Canyons	801-826-6700	Ackerman, Joanne
AMERICAN FORK Junior High	Alpine	801-756-8543	Farnsworth, Shane
B			
BEAR RIVER Middle	Box Elder	435-257-2540	Petersen, Eldon
BELL, T. H. Junior High	Weber	801-452-4600	VandenBosch, Curtis
BENNION Junior High	Granite	385-646-5114	Horton, Rod
BONNEVILLE Junior High	Granite	385-646-5124	Moody, Karl
BOUNTIFUL Junior High	Davis	801-402-6000	Ingram, Vickie
BOX ELDER Middle	Box Elder	435-734-4880	Sparks, Jason
BROCKBANK Junior High	Granite	385-646-5134	Van Winkle, Terri
BRYANT Middle	Salt Lake	801-578-8118	Battle, Frances P.
BUTLER Middle	Canyons	801-826-6500	Logan, Paula
C			
CANYON VIEW Junior High	Alpine	801-610-8130	Lott, Wade
CANYON VIEW Junior High	Emery	435-687-2265	Jones, James
CANYON VIEW Middle	Iron	435-586-2830	Aitken, Conrad
CEDAR Middle	Iron	435-586-2810	Benson, Kendall
CEDAR RIDGE Middle	Cache	435-563-6229	Jeppesen, Scott
CENTENNIAL Junior High	Davis	801-402-0100	Hogge, Aaron
CENTENNIAL Middle	Provo	801-370-4621	Swenson, Mitch
CENTERVILLE Junior High	Davis	801-402-6100	Hansen, Spencer
CENTRAL DAVIS Junior High	Davis	801-402-7100	Tanner, Dave
CHURCHILL Junior High	Granite	385-646-5144	Hogan, Steve
CLAYTON Middle	Salt Lake	801-481-4810	Richins, Linda
COOPER MOUNTAIN Middle	Jordan		Baker, Kim
D			
DELTA Middle	Millard	435-864-5660	Callister, Rebecca
DESERT HILLS Middle	Washington	435-628-0001	Stevenson, Brian
DIAMOND FORK Junior High	Nebo	801-798-4052	Peterson, Troy
DIXIE Middle	Washington	435-628-0441	Lowe, Tim
DIXON Middle	Provo	801-374-4980	Sites, Jarod
DRAPER PARK Middle	Canyons	801-826-6900	Leavitt, Greg
E			
EASTMONT Middle	Canyons	801-826-7000	Kurtzhals, Stacy
ECKER HILL Middle	Park City	435-645-5610	Evans, Traci
EISENHOWER Junior High	Granite	385-646-5154	Rhodes, Mary
ELK RIDGE Middle	Jordan	801-412-2800	Urry, Larry
EPHRAIM Middle	South Sanpete	435-283-4037	Miller, Timothy
EVERGREEN Junior High	Granite	385-646-5164	Grant, Mark

F

FAIRFIELD Junior High	Davis	801-402-7000	Nielsen, Bryon
FARMINGTON Junior High	Davis	801-402-6900	Stephens, Brent
FILLMORE Middle	Millard	435-743-5660	Richardson, George
FORT HERRIMAN Middle	Jordan	801-412-2450	Shaw, Rodney
FOSSIL RIDGE Intermediate	Washington	435-652-4706	Gregoire, Steve
FRONTIER Middle	Alpine		Sumner, Scott

G

GARRISON 7th & 8th	Millard	435-855-2148	Faber, Greg
GLENDALE Middle	Salt Lake	801-974-8320	Gesteland, Chris
GRAND COUNTY Middle	Grand	435-259-7158	Snow, Melinda
GRANITE PARK Junior High	Granite	385-646-5174	Stirland, Danny
GRANTSVILLE Junior High	Tooele	435-884-4510	Mohler, Charles
GUNNISON VALLEY Middle	South Sanpete	435-528-5337	Peterson, Alan

H

HARRIS, ALICE C. Intermediate	Box Elder	435-257-2560	Shaffer, Colleen
HELPER Junior High	Carbon	435-472-5441	Salas, Mika
HIGHLAND Junior High	Ogden	801-737-7700	Morris, Ed
HILLCREST Junior High	Murray	801-264-7442	Covington, Jennifer
HILLSIDE Middle	Salt Lake	801-481-4828	Berntson, Jane
HUNTER Junior High	Granite	385-646-5184	Wagstaff, Doug
HURRICANE Intermediate	Washington	435-635-8931	Christensen, Brad
HURRICANE Middle	Washington	435-635-4634	Hoyt, Roy

I

INDIAN HILLS Middle	Canyons	801-826-7100	Stensrud, Floyd

J

JEFFERSON, THOMAS Junior High	Granite	385-646-5194	Reynolds, Jared
JENSEN, JOEL P. Middle	Jordan	801-412-2850	Leggat, Bryan
JOHNSEN, CLARK N. Junior High	Tooele	435-833-1939	Small, Jared
JUAB Junior High	Juab	435-623-1541	Rowley, Ken

K

KANAB Middle	Kane	435-644-5809	Luce, Mandie
KAYSVILLE Junior High	Davis	801-402-7200	Stromberg, Curtis
KEARNS Junior High	Granite	385-646-5204	Barber, Kandace
KENNEDY, J. F. Junior High	Granite	385-646-5214	Stevens, Mary Anne

L

LAKERIDGE Junior High	Alpine	801-227-8752	Knudsen, Kathy
LAVA RIDGE Intermediate	Washington	435-652-4742	Gubler, Kalyn
LEGACY Junior High	Davis	801-402-4700	Hadlock, Ken
LEHI Junior High	Alpine	801-768-7010	Perkins, Joel
LYMAN, ALBERT R. Middle	San Juan	435-678-1398	Bailey, Kim

M

MAPLETON Junior High	Nebo	801-489-2892	Anderson, RaShel
MATHESON, SCOTT M. Junior High	Granite	385-646-5290	Woolf, Marijean
MIDVALE Middle	Canyons	801-826-7300	Schofield, Frank
MILLCREEK Junior High	Davis	801-402-6200	Bertelsen, Karyn
MONT HARMON Junior High	Carbon	435-637-0510	Wells, Carol
MORGAN Middle	Morgan	801-829-3467	Allen, Terry
MOUND FORT Junior High	Ogden	801-737-7800	Dooling-Baker, Peggy
MOUNT JORDAN Middle	Canyons	801-826-7400	Hart, Molly

MOUNT LOGAN Middle	Logan	435-755-2370	Monson, Mike
MOUNT OGDEN Junior High	Ogden	801-737-8600	Bennington, Jessica
MOUNTAIN RIDGE Junior High	Alpine	801-610-8758	Whitaker, Mark
MT. NEBO Junior High	Nebo	801-465-6040	Isakson, Kaye
MUELLER PARK Junior High	Davis	801-402-6300	Kapetanov, Deanne

N

NORTH CACHE Center	Cache	435-258-2452	Thompson, Mike
NORTH DAVIS Junior High	Davis	801-402-6500	Hansen, Ryan
NORTH LAYTON Junior High	Davis	801-402-6600	Ashton, Kathy
NORTH OGDEN Junior High	Weber	801-452-4800	Anderson, Jay
NORTH SANPETE Middle	North Sanpete	435-436-8206	Strate, Jason
NORTH SEVIER Middle	Sevier	435-529-3841	Hinck, Rod
NORTH SUMMIT Middle	North Summit	435-336-5678	Richins, Brett
NORTHWEST Middle	Salt Lake	801-578-8547	Conley, Brian

O

OAK CANYON Junior High	Alpine	801-610-8138	Webb, Doug
OLYMPUS Junior High	Granite	385-646-5224	Harris, Carole
OQUIRRH HILLS Middle	Jordan	801-412-2350	Glenn, Michael
OREM Junior High	Alpine	801-610-8142	Jensen, Joe
ORION Junior High	Weber	801-452-4700	Harris, Nick

P

PANGUITCH Middle	Garfield	435-676-8225	Reynolds, Nick
PAYSON Junior High	Nebo	801-465-6015	Swenson, Carl
PINE VIEW Middle	Washington	435-628-7915	Stephenson, Mike
PLEASANT GROVE Junior High	Alpine	801-785-8707	Jolley, Brian

R

RED HILLS Middle	Sevier	435-896-6421	Terry, Selena
RICH Middle	Rich	435-946-3359	Motta, Kip
RIVERVIEW Junior High	Murray	801-264-7446	Bouwman, Jim
ROCKY MOUNTAIN Junior High	Weber	801-476-5220	Meibos, Nicole
ROCKY MOUNTAIN Middle	Wasatch	435-654-9350	Kelly, Justin
ROOSEVELT Junior High	Duchesne	435-725-4585	Wilson, Dean
ROY Junior High	Weber	801-476-5260	Swalberg, Kirt

S

SALEM Junior High	Nebo	801-423-6550	Kimball, Suzanne
SAN RAFAEL Junior High	Emery	435-384-2335	Mecham, Doug
SAND RIDGE Junior High	Weber	801-476-5320	Hadley, Larry
SNOW CANYON Middle	Washington	435-674-6474	Stevenson, Cheri
SNOWCREST Junior High	Weber	801-476-5360	Elliott, Scott
SOUTH CACHE Center	Cache	435-245-6433	Archibald, Lynn
SOUTH DAVIS Junior High	Davis	801-402-6400	Jorgensen, Jeff
SOUTH HILLS Middle	Jordan	801-412-2400	Jameson, Ben
SOUTH JORDAN Middle	Jordan	801-412-2900	McLeod, Shawn
SOUTH OGDEN Junior High	Weber	801-452-4460	Tanner, Don
SOUTH SEVIER Middle	Sevier	435-527-4607	Willes, Michael
SOUTH SUMMIT Middle	South Summit	435-783-4341	Woolstenhulme, Wade
SPANISH FORK Junior High	Nebo	801-798-4075	Fleming, Robert
SPRING CREEK Middle	Cache	435-753-6200	Pickett, Blake
SPRINGVILLE Junior High	Nebo	801-489-2880	VanAusdal, Ken
SUNRISE RIDGE Intermediate	Washington	435-652-4772	Ferrell, Sandy
SUNSET Junior High	Davis	801-402-6700	Swanson, Rich

SUNSET RIDGE Middle	Jordan	801-412-2475	Hamblin, Travis
SYRACUSE Junior High	Davis	801-402-6800	Keime, Chris
T			
TIMBERLINE Middle	Alpine	801-610-8765	Hill, Terry
TIMPANOGOS Intermediate	Wasatch	435-654-0550	Lloyd, DeAnna
TONAQUINT Intermediate	Washington	435-688-2238	Garrett, Barbara
TOOELE Junior High	Tooele	435-833-1921	Abraham, Larry
TREASURE MOUNTAIN Junior High	Park City	435-645-5640	McNaughtan, Dave
U			
UNION Middle	Canyons	801-826-1500	Anderson, Mary
V			
VALLEY Junior High	Granite	385-646-5234	Holt, David
VERNAL Junior High	Uintah	435-781-3130	Hawkins, Kathleen
VERNAL Middle	Uintah	435-781-3140	Anderson, John
VISTA HEIGHTS Middle	Alpine	801-610-8770	Stewart, Steve
W			
WAHLQUIST Junior High	Weber	801-452-4640	Sweet, Sue
WASATCH Junior High	Granite	385-646-5244	Judd, Christine
WAYNE Middle	Wayne	435-425-3421	Bray, Mary
WEST HILLS Middle	Jordan	801-412-2300	Evans, Stacy
WEST JORDAN Middle	Jordan	801-412-2100	Crowther, Dixie
WEST LAKE Junior High	Granite	385-646-5254	Spencer, Ike
WEST POINT Junior High	Davis	801-402-8100	Johansen, Jed
WHITE PINE Middle	Cache	435-258-2111	Bennion, Randy
WILLOW VALLEY Middle	Cache	435-245-0505	Cutler, Teri
WILLOWCREEK Middle	Alpine	801-766-5273	Becar, Jerom
Y			
YOUNG, ADELE C. Intermediate	Box Elder	435-734-4940	Thompson, Corey

HIGH SCHOOLS

● = Year-Round School

High School	District	Telephone	Principal
A			
ALTA High	Canyons	801-826-5600	Montero, Fidel
ALTAMONT High	Duchesne	435-738-1345	Goodrich, Janalee
AMERICAN FORK High	Alpine	801-756-8547	Finch, Doug
B			
BEAR RIVER High	Box Elder	435-257-2500	Capener, Kristi
BEAVER High	Beaver	435-438-2301	Green, David
BEN LOMOND High	Ogden	801-737-7900	Wilkinson, Dale
BIG WATER High/School	Kane	435-675-5821	Rankin, Gerry
BINGHAM High	Jordan	801-256-5100	Richards-Khong, Christen
BONNEVILLE High	Weber	801-452-4050	Long, Ray
BOUNTIFUL High	Davis	801-402-3900	Wilkey, Gregory
BOX ELDER High	Box Elder	435-734-4840	Allen, Gary
BRIGHTON High	Canyons	801-826-5800	Hilton, Charisse
BRYCE VALLEY High	Garfield	435-679-8835	Brinkerhoff, Jeff
C			
CANYON VIEW High	Iron	435-586-2813	Nielsen, Richard
CANYONS TECH EDU CENTER	Canyons	801-826-6600	Spurlock, Ken
CARBON High	Carbon	435-637-2463	Bean, Bruce
CEDAR CITY High	Iron	435-586-2820	Dodds, John
CLEARFIELD High	Davis	801-402-8200	Jensen, Suzi
COPPER HILLS High	Jordan	801-256-5300	Quarnberg, Todd
CORNER CANYON High	Canyons	801-826-6401	Bailey, Mary
COTTONWOOD High	Granite	385-646-5264	Parrish, Alan
CYPRUS High	Granite	385-646-5300	Hess, Stephen
D			
DAVIS High	Davis	801-402-8800	Burton, Dee
DELTA High	Millard	435-864-5610	Fowles, Dean
DESERT HILLS High	Washington	435-674-0885	Taylor, Rusty
DIXIE High	Washington	435-673-4682	Campbell, Sharla
DUCHESNE High	Duchesne	435-738-1260	Young, Stan
DUGWAY High	Tooele	435-831-4566	Nielson, Robin
E			
EAST High	Salt Lake	801-583-1661	Sagers, Paul
EMERY High	Emery	435-381-2689	Davis, Larry
ENTERPRISE High	Washington	435-878-2248	Holmes, Russell
ESCALANTE High	Garfield	435-826-4205	King, Eugene
ESCHOOL AT PROVO DISTRICT	Provo	801-374-4814	Wilson, Gary
ESKDALE High	Millard	435-855-2148	Faber, Greg
F			
FREMONT High	Weber	801-452-4000	Belnap, Rod

G

GRAND COUNTY High	Grand	435-259-8931	Hren, Stephen
GRANGER High	Granite	385-646-5320	Haslam, Jerry
GRANTSVILLE High	Tooele	435-884-4500	Ernst, Mark
GREEN RIVER High	Emery	435-564-3461	Johnson, Nolan
GUNNISON VALLEY High	South Sanpete	435-528-7256	Powell, Trevor

H

HERRIMAN High	Jordan	801-567-8530	Birch, James
HIGHLAND High	Salt Lake	801-484-4343	Schulte, Paul R.
HILLCREST High	Canyons	801-826-6000	Malone, Sue
HUNTER High	Granite	385-646-5360	Welburn, John
HURRICANE High	Washington	435-635-3280	Rich, Jody

I

INNOVATIONS High	Salt Lake	801-481-4946	Grover, Kenneth

J

JORDAN ATC	Jordan	801-256-5900	Titus, Christopher
JORDAN High	Canyons	801-826-6200	Sherwood, Tom
JUAB High	Juab	435-623-1764	Darrington, Royd

K

KANAB High	Kane	435-644-5821	Jackson, Brenan
KEARNS High	Granite	385-646-5380	Loo, Maile

L

LAKE POWELL High	Kane	435-684-2268	Miller, Gordon J.
LAYTON High	Davis	801-402-4800	Astle, Ryck
LEHI High	Alpine	801-610-8805	Mower, David
LIGHTHOUSE High	Carbon	435-637-7540	Bianco, Karlene
LOGAN High	Logan	435-755-2380	Ogden, Shane
LONE PEAK High	Alpine	801-717-4568	Bromley, Rhonda

M

MANILA High	Daggett	435-784-3174	Gonder, Guy
MANTI High	South Sanpete	435-835-2281	Henrie, George
MAPLE MOUNTAIN High	Nebo	801-794-6740	Penrod, John
MILFORD High	Beaver	435-387-2751	Cluff, David
MILLARD High	Millard	435-743-5610	Alldredge, Dennis
MILLCREEK High	Washington	435-628-2462	Ogborn, Terry
MONTICELLO High	San Juan	435-678-1130	Shakespeare, Scott
MONUMENT VALLEY High	San Juan	435-678-1208	McMillan, Sylvia
MORGAN High	Morgan	801-829-3418	Murdock, Wade
MOUNTAIN CREST High	Cache	435-245-6093	Henke, Bob
MOUNTAIN VIEW High	Alpine	801-227-8759	Chun, Taran
MURRAY High	Murray	801-264-7460	Dunn, David

N

NAVAJO MOUNTAIN High	San Juan	435-678-1287	Rock, Gary
NORTH SANPETE High	North Sanpete	435-462-2452	Ault, Nan
NORTH SEVIER High	Sevier	435-529-3717	Porter, Jill
NORTH SUMMIT High	North Summit	435-336-5656	Hendry, Russell
NORTHRIDGE High	Davis	801-402-8500	Rasmussen, Luke

O

OGDEN High	Ogden	801-737-8673	Briggs, Stacey

OLYMPUS High	Granite	385-646-5400	Manning, Mark
OREM High	Alpine	801-610-8165	Browning, Michael

P

PANGUITCH High	Garfield	435-676-8805	Quarnberg, Rodney
PARK CITY High	Park City	435-645-5650	O'Connor, Bob
PAROWAN High	Iron	435-477-3366	Mathews, Roy
PAYSON High	Nebo	801-465-6025	Ford, Ben
PINE VIEW High	Washington	435-628-5255	Mees, Mike
PIUTE High	Piute	855-577-2912 Ext 2	Sylvester, Kennedy
PLEASANT GROVE High	Alpine	801-610-8170	Brantley, Tim
PROVO High	Provo	801-373-6550	Schoonover, Jeff

R

RICH High	Rich	435-793-2365	Larsen, Rick
RICHFIELD High	Sevier	435-896-8247	Gubler, Brent
RIVERTON High	Jordan	801-256-5800	Gough, Carolyn
ROY High	Weber	801-476-3600	Butters, Gina

S

SALEM HILLS High	Nebo	801-423-3200	Peery, Bart
SAN JUAN High	San Juan	435-678-1301	Peterson, Bob
SKY VIEW High	Cache	435-563-6273	Swenson, David
SKYLINE High	Granite	385-646-5420	Bingham, Doug
SNOW CANYON High	Washington	435-634-1967	Brooks, Warren
SOUTH SEVIER High	Sevier	435-527-4651	Madsen, Randy
SOUTH SUMMIT High	South Summit	435-783-4313	Camp, Steve
SPANISH FORK High	Nebo	801-798-4060	McKee, Dave
SPRINGVILLE High	Nebo	801-489-2870	Brown, Mike
STANSBURY High	Tooele	435-882-2479	Topham, Kendall
SYRACUSE High	Davis	801-402-7900	Nelson, Wendy

T

TABIONA High	Duchesne	435-738-1320	Park, Robert
TAYLORSVILLE High	Granite	385-646-5455	Muse, Garett
TIMPANOGOS High	Alpine	801-610-8175	Murphy, Theron
TIMPVIEW High	Provo	801-221-9720	McKee, Todd
TINTIC High	Tintic	435-433-6939	Hughes, Kodey
TOOELE High	Tooele	435-833-1978	Gochis, Bill

U

UINTAH High	Uintah	435-781-3110	Wilde, Julie
UNION High	Duchesne	435-725-4525	Nielsen, Rick
UTAH Online	Washington	435-673-3553	Belnap, Laura

V

VALLEY High	Jordan	801-572-7035	Jensen, Sharon
VALLEY High	Kane	435-648-2278	Wood, Jim
VIEWMONT High	Davis	801-402-4200	Linford, Dan

W

WASATCH High	Wasatch	435-654-0640	Kelly, Shawn
WAYNE High	Wayne	435-425-3411	Elmer, Mark
WEBER High	Weber	801-476-3700	Wardle, Velden
WEBER Online	Weber	801-476-3927	Raymond, Hal
WENDOVER High	Tooele	435-665-2343	Saari, Jason
WEST High	Salt Lake	801-578-8500	Jacobs, Parley

WEST DESERT High	Tintic	435-693-3112	Hughes, Kodey
WEST JORDAN High	Jordan	801-256-5600	Kochevar, Michael
WESTLAKE High	Alpine	801-610-8815	Openshaw, Fred
WHITEHORSE High	San Juan	435-678-1209	Fahey, John
WOODS CROSS High	Davis	801-402-4500	Haning, John

SPECIAL SCHOOLS AND PROGRAMS

● = Year-Round School

Special School or Program	District	Telephone	Principal/Director
A			
ALPINE ADULT CENTER	Alpine	801-610-8186	Story, Ron
ALPINE ONLINE SCHOOL	Alpine	801-756-8400	Lloyd, Michelle
ARCHES EDUCATION CENTER	Grand	435-719-4840	Bryson, David
ASHLEY VALLEY EDUCATION CENTER	Uintah	435-781-4675	McKea, Andrea
B			
BLUE PEAK HIGH SCHOOL	Tooele	435-833-8700	Jackson, Mat
C			
CACHE ALTERNATIVE HIGH	Cache	435-755-0716	Hansen, Sheri
CANYON VIEW SCHOOL	Weber	801-476-3960	Goodsell, Sue
CASTLE VALLEY CENTER	Carbon	435-637-9150	Keller, Mike
CEDAR RIDGE HIGH	Sevier	435-896-9464	Chappell, George
CHILDREN BEHAVIOR THERAPY UNIT	Salt Lake	801-581-0194	Pizitz, Susan
CLEARFIELD JOB CORPS CENTER	Other	801-774-4000	Hoffman, Dean
COLUMBUS COMMUNITY CENTER	Salt Lake	801-262-1552	Knapp, Gary
CON AMORE SCHOOL	Duchesne	435-725-4750	Stansfield, Lola
D			
DELTA TECHNICAL CENTER	Millard	435-864-5710	Thomson, Teresa
E			
EARLY LEARNING CENTER	Tooele	435-833-1966	Hall, Dee Ann
EAST BAY POST HIGH	Provo	801-375-0414	MacCabe, Bret
EAST SHORE ELECTRONIC HIGH	Alpine	801-227-2440	Merrill, Carolyn
ENTRADA	Canyons	801-826-6670	Boettger, Amy
F			
FAMILY ENRICHMENT CENTER	Davis	801-402-0650	Jackson, Judy
G			
GRANITE CONNECTION	Granite	385-646-5435	Anthony, Rick
GRANITE TRANSITIONAL SVCS	Granite	385-646-4526	Perschon, Steve
H			
HARTVIGSEN SCHOOL	Granite	385-646-4585	Wayman, Janice
HOME SCHOOLING/HOME HOSPITAL	Granite	385-646-4631	Mayne, Kent
HORIZON SCHOOL	Alpine	801-610-8728	Matheson, Cathy
HORIZONTE INSTRUCTION & TRAINING●	Salt Lake	801-578-8574	Holmdahl, Mindi
I			
INDEPENDENCE HIGH SCHOOL	Provo	801-374-4920	Ungerman, Rosanna
J			
JORDAN VALLEY SCHOOL	Canyons	801-826-1200	Donnelly, Mark

K			
KAURI SUE HAMILTON SCHOOL	Jordan	801-567-8500	Bouillon, Rita
L			
LANDMARK HIGH	Nebo	801-798-4030	Kelly, Joe
LEGACY HIGH SCHOOL	Nebo	801-489-2840	Boothe, Susan
M			
MOUNTAIN HIGH	Davis	801-402-0450	Chronister, Kathleen
N			
NEBO ADVANCED LEARNING CENTER	Nebo	801-489-2833	Ashton, Alan
O			
OAK SPRINGS	Provo	801-374-4858	Meyers, Dennis
OAKRIDGE SCHOOL	Nebo	801-491-2165	Mecham, Lynn
P			
PETERSON, DAN W., SCHOOL●	Alpine	801-756-8551	Wong, Kim
PIONEER ADULT REHAB CENTER	Davis	801-402-0950	Daniels, Robert
PLEASANT CREEK HIGH SCHOOL	N Sanpete	435-462-2485	
POLARIS HIGH	Alpine	801-610-8180	Thorn, Lori
PRESCHOOL PROGRAMS	Granite	385-646-4672	VanGorder, Brenda
PROVO ADULT EDUCATION	Provo	801-374-4840	Craven, Anita
R			
RENAISSANCE ACADEMY	Davis	801-402-0350	Daniels, Blake
RICHFIELD PRESCHOOL	Sevier	435-896-8776	Topham, Dawnanna
RIVERS EDGE SCHOOL	Jordan	801-565-7584	Link, Don
S			
SOUTH PARK ACADEMY	Canyons	801-576-8235	Curtis, Lory
SOUTH VALLEY SCHOOL	Jordan	801-565-7592	Williams-Mitchell, Cindy
SOUTHWEST EDUCATIONAL ACADEMY	Iron	435-586-2870	Schofield, Steve
STORM RIDGE RANCH	Piute	435-326-4300	
SUMMIT HIGH	Alpine	801-227-7827	Gerratt, Lynn
SUNDWALL, C.R., PRESCHOOL	Grand	435-259-5628	Shumway, Brandy
T			
THOMPSEN SCHOOL	Duchesne	435-725-4770	Arko, Fred
TOOELE ONLINE K-8	Tooele	435-833-1900	
TWO RIVERS HIGH	Weber	801-476-3920	Marchant, Jeff
U			
UINTAH ONLINE SCHOOL	Uintah	435-790-1518	McKea, Andrea
UINTAH SPECIALIZED PRESCHOOL	Uintah	435-781-3125	Chew, Tami
W			
WASATCH ALTERNATIVE SCHOOL	Wasatch	435-654-4231	Hagen, Adam
WASHINGTON, GEORGE HIGH SCHOOL	Ogden	801-737-7400	Roberts, Sarah
WEBER BASIN JOB CORPS CENTER	Weber	801-479-9806	Bigelow, Donica
Y			
YOUNG, DALE COMMUNITY HS	Box Elder	435-734-4834	Webb, Matt
YOUNG PARENTS PROGRAM	Granite	801-964-7628	Liddell, Emily
YOUTH EDUCATION SUPPORT SCHOOL	Granite	385-646-4680	Carroll, Carol

CHARTER SCHOOLS

School	District	Telephone	Principal/Director
A			
ACADEMY FOR MATH, ENGINEERING & SCIENCE	Granite	801-278-9460	Wilson, Brett
ALIANZA ACADEMY	Statewide	801-953-1157	Thomas, Matt
ALIANZA ACADEMY—MAGNA CAMPUS	Statewide	801-953-1157	McKay, Jamie
ALIANZA ACADEMY—WEST VALLEY CAMPUS	Statewide	801-953-1157	Petela, Mary Ann
ALIANZA ACADEMY—COLUMBUS CENTER CAMPUS	Statewide	801-953-1157	Bankhead, Heather
AMERICAN LEADERSHIP ACADEMY	Nebo	801-794-2226	Marrelli, Kenna
AMERICAN PREPARATORY ACADEMY ACCELERATED SCHOOL	Granite	385-351-3090	Davies, Debra
AMERICAN PREPARATORY ACADEMY DRAPER #1	Granite	801-553-8500	Davies, Debra
AMERICAN PREPARATORY ACADEMY DRAPER #2	Granite		Davies, Debra
AMERICAN PREPARATORY ACADEMY THE SCHOOL FOR NEW AMERICANS	Granite	801-839-3613	Davies, Debra
ARISTOTLE ACADEMY	Alpine	801-610-6664	Fuller, Kent
B			
BEAR RIVER CHARTER SCHOOL	Logan	435-753-8811	Desjardins, Anne
BEEHIVE SCIENCE & TECHNOLOGY ACADEMY	Canyons	801-576-0070	Oguz, Hanifi
C			
CANYON GROVE ACADEMY	Alpine	801-785-9300	Ademic, Julie
CANYON RIM ACADEMY	Granite	801-474-2066	Fusselman, Merry
CHANNING HALL	Canyons	801-572-2709	Shepherd, Heather
CITY ACADEMY	Salt Lake	801-596-8489	Woodbury, Sonia
C.S. LEWIS ACADEMY	Nebo	801-754-3376	Peterson, Vickie
D			
DAVINCI ACADEMY OF SCIENCE & THE ARTS	Ogden	801-409-0700	Kidd, Jessie
DUAL IMMERSION ACADEMY	Salt Lake	801-972-1425	Westover, Michael
E			
THE EARLY LIGHT ACADEMY AT DAYBREAK	Jordan	801-302-5988	Glathar, Wade
EAST HOLLYWOOD HIGH SCHOOL	Granite	801-886-8181	Lindsay, Eric
EDITH BOWEN LABORATORY SCHOOL	Logan	435-797-3085	Johnson, Dan
ENDEAVOR HALL	Granite	801-972-1153	Hampton, Joanne
ENTHEOS ACADEMY—KEARNS	Granite	801-417-5444	Edvik, Mat
ENTHEOS ACADEMY—MAGNA	Granite	801-250-5233	Baron, Kevin
EXCELSIOR ACADEMY	Tooele	435-882-3062	Stoddard, Keri
F			
FAST FORWARD CHARTER HIGH SCHOOL	Logan	435-713-4255	Sorenson, Stephanie
FREEDOM PREPARATORY ACADEMY	Provo	801-437-3100	Herring, Lynne L.

G			
GATEWAY PREPARATORY ACADEMY	Iron	435-867-5558	Lee, Rob
GEORGE WASHINGTON ACADEMY	Washington	435-673-2232	Fawson, Don
GOOD FOUNDATIONS ACADEMY	Weber	801-393-2950	Downs, Peggy
GUADALUPE SCHOOL	Salt Lake	801-531-6100	Mori, Victoria
H			
HAWTHORN ACADEMY	Jordan	801-282-9066	Swensen, Deborah L.
HIGHMARK CHARTER SCHOOL	Davis	801-476-4627	Johnston, Mary
I			
INTECH COLLEGIATE HIGH SCHOOL	Cache	435-753-7377	Stanger, Jason
ITINERIS EARLY COLLEGE HIGH SCHOOL	Jordan	801-256-5970	Jolley, Stephen
J			
JEFFERSON ACADEMY	Davis	801-593-8200	Shaw, Valerie
JOHN HANCOCK CHARTER SCHOOL	Alpine	801-796-5646	Adamic, Julie
K			
KARL G. MAESER PREPATORY ACADEMY	Alpine	801-235-9000	Ellis, Robyn
L			
LAKEVIEW ACADEMY	Alpine	801-331-6788	Veasey, Rick
LEADERSHIP LEARNING ACADEMY	Davis	801-593-9552	Bauerle, Heidi
LEGACY PREPARATORY ACADEMY (Ele.)	Davis	801-936-0555	Hatch, Elizabeth
LEGACY PREPARATORY ACADEMY (Sec.)	Davis	801-294-2801	Taylor, Erin
LIBERTY ACADEMY	Granite	801-465-4434	Fillerup, Richard
LINCOLN ACADEMY	Alpine	801-756-2039	Hunt, Jake
M			
MANA ACADEMY CHARTER SCHOOL	Granite	801-972-6262	Quin, Adam Ah
MARIA MONTESSORI ACADEMY	Weber	801-827-0150	Speicher, Stephanie
MERIT COLLEGE PREPARATORY ACADEMY	Nebo	801-491-7600	Mitchell, Kim
MOAB CHARTER SCHOOL	Grand	435-259-2277	Heywood, Joe
MONTICELLO ACADEMY	Granite	801-417-8040	Cox, Gregory
MOUNTAIN HEIGHTS ACADEMY	Statewide	801-721-6329	Tonks, DeLaina
MOUNTAINVILLE ACADEMY	Alpine	801-756-9805	Bullock, Emma
N			
NAVIGATOR POINTE ACADEMY	Jordan	801-840-1210	Farris, Judy
NOAH WEBSTER ACADEMY	Alpine	801-426-6624	Kempton, Rick
NORTH DAVIS PREPARATORY ACADEMY	Davis	801-547-1809	Gomberg, Deborah
NORTH STAR ACADEMY	Jordan	801-302-9579	Adams, Charne'
NORTHERN UTAH ACADEMY FOR MATH, ENGINEERING AND SCIENCE	Davis	801-402-5920	Stokes, Alan
O			
ODYSSEY CHARTER SCHOOL	Alpine	801-492-8105	Schellhous, Russell
OGDEN PREPARATORY ACADEMY	Ogden	801-627-2066	Campbell, Amie
OPEN CLASSROOM	Salt Lake	801-578-8144	Yablonovsky, Martin
P			
PACIFIC HERITAGE ACADEMY	Salt Lake	801-363-1892	Matthias, Dirk
PARADIGM HIGH SCHOOL	Jordan	801-676-1018	Jones, Scott
PINNACLE CANYON ACADEMY	Carbon	435-613-8102	Hardy, Roberta
PIONEER HIGH SCHOOL FOR THE PERFORMING ARTS	Alpine	801-768-8787	Payne, Sam

PROMONTORY SCHOOL OF EXPEDITIONARY LEARNING	Box Elder	435-919-1900	McKay, Jamie
PROVIDENCE HALL	Jordan	801-432-7866	Preston, Erin
Q			
QUEST ACADEMY	Weber	801-399-3066	Bullock, David K.
R			
THE RANCHES ACADEMY	Alpine	801-789-4000	Scherer, Susie
REAGAN ACADEMY	Nebo	801-489-7828	Myrup, Brian
RENAISSANCE ACADEMY	Alpine	801-768-4202	Ursic, Mark
ROCKWELL CHARTER HIGH SCHOOL	Alpine	801-789-7625	Beck, Darren
S			
SALT LAKE ARTS ACADEMY	Salt Lake	801-531-1173	Wadsworth, Amy
SALT LAKE CENTER FOR SCIENCE EDUCATION	Salt Lake	801-578-8226	Madden, Larry
SALT LAKE SCHOOL OF PERFORMING ARTS	Salt Lake	801-466-6700	Worthington, Sheldon
SOLDIER HOLLOW CHARTER SCHOOL	Wasatch	435-654-1347	Hedden, Brenda
SPECTRUM ACADEMY—ELEMENTARY	Davis	801-936-0318	Banner, Liz
SPECTRUM ACADEMY—MIDDLE/HIGH	Davis	801-936-0318	Guevara, Christina
SOUTHERN UTAH CENTER FOR COMPUTER, ENGINEERING & SCIENCE STUDENTS ACADEMY	Iron	435-865-8790	Tripp, John
SUMMIT ACADEMY (K-5)	Canyons	801-572-4166	Crandall, Steve
SUMMIT ACADEMY (6-8)	Canyons	801-572-9007	Crandall, Steve
SUMMIT ACADEMY HIGH SCHOOL	Canyons	801-495-3272	Crandall, Steve
SYRACUSE ARTS ACADEMY (K-4)	Davis	801-779-2066	Nixon, Judy
SYRACUSE ARTS ACADEMY (5-9)	Davis	801-784-5211	Whimpey, Jan
T			
THOMAS EDISON CHARTER SCHOOL NORTH	Cache	435-787-2820	Jackson, Scott
THOMAS EDISON CHARTER SCHOOL SOUTH	Cache	435-752-0123	Budge, Eldon
TIMPANOGOS ACADEMY	Alpine	801-785-4979	Porter, Errol
TUACAHN HIGH SCHOOL FOR THE PERFORMING ARTS	Washington	435-652-3201	Fowler, Bill
U			
UINTAH RIVER HIGH SCHOOL	Uintah	435-725-4088	Armstrong, Philip
UTAH CAREER PATH HIGH	Davis	801-593-2440	Rounds, Lani
UTAH CONNECTIONS ACADEMY	Statewide	801-298-6660	Harless, Linda
UTAH COUNTY ACADEMY OF SCIENCES	Alpine	801-863-2222	Trevino, Anna
UTAH INTERNATIONAL CHARTER SCHOOL	Granite	385-290-1306	Rowland, Angela
UTAH VIRTUAL ACADEMY	Statewide	801-262-4922	Hutchings, Stacey
V			
VALLEY ACADEMY	Washington	435-635-0772	Dunkley, Kevin
VENTURE ACADEMY	Weber	801-393-3900	Child, Mark
VISTA AT ENTRADA SCHOOL OF PERFORMING ARTS AND TECHNOLOGY	Washington	435-673-4110	Webb, Michael
VOYAGE ACADEMY	Davis	801-776-4900	Phillips, Stacee

W

WALDEN SCHOOL OF LIBERAL ARTS	Provo	801-374-1545	West, Diana
WASATCH PEAK ACADEMY	Davis	801-936-3066	Shepard, Sandra
WEBER STATE UNIVERSITY CHARTER ACADEMY	Ogden	801-626-6271	Bearden, Camie
WEILENMANN SCHOOL OF DISCOVERY	Park City	435-575-5411	Kimball, Mary

2013–14
DISTRICT INFORMATION KEY

NOTE: District information is provided by each school district's office. Enrollments and FTEs are provided by School Finance and Statistics, Utah State Office of Education. These figures are for the previous school year.

All public schools offering high school credit and/or diplomas are required by Board rule to be accredited by Northwest Accreditation Commission.

Number assigned to school by School Finance and Statistics

01–107 **K–6**
BONNEVILLE ELEMENTARY SCHOOL **(Year-Round)**
800 W 1245 N, Orem **84057**
Telephone: 801-227-8703
Fax: 801-227-8705
Enrollment: 906 **No. Tchrs: 35.56**
Principal: Kim Roper

Grade Levels

Indicates this is a year-round school

# of Teachers FTE

Enrollments and FTEs are for the 2012–13 school year and are provided by the Utah State Office of Education School Finance and Statistics division.

ALPINE

ALPINE SCHOOL DISTRICT

575 North 100 East
American Fork, Utah 84003
Telephone: 801-610-8400 Fax: 801-610-8516
Enrollment: 70,811 Total No. Tchrs: 2,716
www.alpineschools.org

BOARD OF EDUCATION

Burton, John — President
841 E 475 N, American Fork — 84003
Carlson, S. Scott — Member
2264 N 1450 E, Lehi — 84043
Halladay, Brian — Member
886 E 1150 N, Pleasant Grove — 84062
Hart, Wendy — Member
5096 W Jerling Dr., Highland — 84003
Hill, Paula — Member
54 W Lake View Terrace Rd. #4, Saratoga Springs 84045
Sundberg, JoDee — Vice President
490 S 700 W, Orem — 84058
Taylor, Debbie — Member
30 E 1500 N, Orem — 84057

DISTRICT STAFF

Henshaw, Vernon M. — Superintendent
E-mail: vhenshaw@alpinedistrict.org
Akagi, Sandi — Dir/Curriculum
Bailey, Glen — Asst. Dir/CTE
Bates, Jeanne — Admin/K-6, Schools
Bearce, Chuck — Dir/Physical Fac
Bird, Kimberly — Admin Asst/Media Relations
Bowman, Katie — Coord/Special Education
Braithwaite, Mari — Dir/Curriculum 7-12
Burke, Ryan — Dir/Special Education
Christen, Jess — Admin/10-12 & Adult Schools
Clark, Kay — Dir/Spec Ed
Cox, Kevin — Dir/Human Resource
Edman, Blaine — Dir/Technology
Eisenhart, Tim — Dir/Alpine Foundation
Enriquez, Jose — Diversity Director
Golding, Doug — Dir/Applied Tech Ed
Graff, Barry — Admin/K–12 Education Service
Hansen, James — Dir/Budget/Student Acct
Hays, Joseph — Asst Dir/Transportation
Healey, Kay — Dir/Purch
Holbrook, Greg — Dir/Acct
Holm, Starlene — Admin/K–6 Schools
Jarman, Sam — Assistant Supt. of Edu. Serv. & Schools
Keetch, Justin — Asst. Dir/Student Services
Koop, Kenneth — CHIP
Lewis, Paul — Dir/Data Process
Lindhout, Jane — Dir/Curriculum & Instruction
Olson, Paul — Administration 7-9
Patten, John — Admin Asst/Media Relations
Peterson, Garrick — Dir/Literacy
Pew, Mark — Admin/K–6 Schools
Schwartz, Amelia — Dir/ALS
Slife, Karen — Dir/Spec. Ed–K–6 North
Smith, David — Dir/Research & Eval
Smith, Rob — Asst Supt/Bus Admin
Spencer, John — Admin of Human Resources
Spendlove, Cody — Dir/Curriculum
Stephenson, David — Admin/K-6 Schools
Vlam, Jodi — Dir/Sch Food Serv
Weishar, Dan — Dir/Trans
Wilson, Elizabeth — Dir/Human Resources
Woodhouse, Eric — Dir/Special Education

ELEMENTARY SCHOOLS

01–104 **K–6**
ALPINE ELEMENTARY SCHOOL
400 E 300 N, Alpine 84004
Telephone: 801-756-8525 Fax: 801-756-8527
Enrollment: 617 No. Tchrs: 25
Principal: Cami Larsen
E-mail: camiannelarsen@alpinedistrict.org

01–105 **K–6**
ASPEN ELEMENTARY SCHOOL
945 W 2000 N, Orem 84057
Telephone: 801-227-8700 Fax: 801-227-8786
Enrollment: 461 No. Tchrs: 19
Principal: Brad Davies
E-mail: bdavies@alpinedistrict.org

01–106 **K–6**
BARRATT ELEMENTARY SCHOOL
168 N 900 E, American Fork 84003
Telephone: 801-756-8528 Fax: 801-756-8530
Enrollment: 594 No. Tchrs: 24
Principal: Brent Palmer
E-mail: bpalmer@alpinedistrict.org

01–107 **K–6**
BONNEVILLE ELEMENTARY SCHOOL
1245 N 800 W, Orem 84057
Telephone: 801-610-8101 Fax: 801-227-8705
Enrollment: 740 No. Tchrs: 28
Principal: Shawn Brooks
E-mail: sbrooks@alpinedistrict.org

01–108 **K–6**
CASCADE ELEMENTARY SCHOOL
160 N 800 E, Orem 84097
Telephone: 801-610-8102 Fax: 801-227-8709
Enrollment: 620 No. Tchrs: 23
Principal: Boyce Campbell
E-mail: bcampbell@alpinedistrict.org

01–111 **K–6**
CEDAR RIDGE ELEMENTARY SCHOOL
4501 W Cedar Hills Dr, Cedar Hills 84062
Telephone: 801-785-8726 Fax: 801-785-8769
Enrollment: 1,046 No. Tchrs: 39
Principal: Jeremy Brunner
E-mail: jbrunner@alpinedistrict.org

01–112 **K–5**
CEDAR VALLEY ELEMENTARY SCHOOL
40 E Center, Cedar Fort 84013
Telephone: 801-610-8702 Fax: 801-766-1370
Enrolllment: 121 No. Tchrs: 8
Principal: Linda Wills
E-mail: lwills@alpinedistrict.org

01–116 **K–6**
CENTRAL ELEMENTARY SCHOOL
95 N 400 E, Pleasant Grove 84062
Telephone: 801-785-8711 Fax: 801-785-8741
Enrollment: 544 No. Tchrs: 24
Principal: Vicki Carter
E-mail: vcarter@alpinedistrict.org

01–118 **K–6**
CHERRY HILL ELEMENTARY SCHOOL
250 E 1650 S, Orem 84097
Telephone: 801-227-8710 Fax: 801-227-8712
Enrollment: 605 No. Tchrs: 31
Principal: Alisa Hart
E-mail: alisahart@alpinedistrict.org

01–119 **K–6**
DEERFIELD ELEMENTARY SCHOOL
4353 W Harvey Blvd, Cedar Hills 84062
Telephone: 801-796-3141 Fax: 801-796-3145
Enrollment: 929 No. Tchrs: 34
Principal: Todd Dalley
E-mail: tdalley@alpinedistrict.org

01–121 **K–6**
EAGLE VALLEY ELEMENTARY SCHOOL
4475 N Heritage Drive, Eagle Mountain 84005
Telephone: 801-789-8300 Fax: 801-789-8304
Enrollment: 784 No. Tchrs: 30
Principal: Keith Conley
E-mail: kconley@alpinedistrict.org

01–120 **K–6**
EAGLECREST ELEMENTARY SCHOOL
2760 N 300 W, Lehi 84043
Telephone: 801-768-7035 Fax: 801-768-7039
Enrollment: 1,000 No. Tchrs: 41
Principal: Rex Becker
E-mail: rbecker@alpinedistrict.org

01–123 **K–6**
FOOTHILL ELEMENTARY SCHOOL
921 N 1240 E, Orem 84097
Telephone: 801-227-2465 Fax: 801-227-2466
Enrollment: 635 No. Tchrs: 25
Principal: Joseph Backman
E-mail: jbackman@alpinedistrict.org

01–124 **K–6**
FORBES ELEMENTARY SCHOOL
281 N 200 E, American Fork 84003
Telephone: 801-756-8531 Fax: 801-756-8571
Enrollment: 559 No. Tchrs: 24
Principal: Sam Rencher
E-mail: srencher@alpinedistrict.org

01–126 **K–6**
FOX HOLLOW ELEMENTARY SCHOOL
1450 W 3200 N, Lehi 84043
Telephone: 801-610-8706 Fax: 801-768-2742
Enrollment: 1,111 No. Tchrs: 41
Principal: Darrin Johnson
E-mail: djohnson@alpinedistrict.org

01–125 **K–6**
FREEDOM ELEMENTARY SCHOOL
10326 N 6800 W, Highland 84003
Telephone: 801-766-5270 Fax: 801-766-5272
Enrollment: 1,206 No. Tchrs: 46
Principal: Jim Melville
E-mail: jmelville@alpinedistrict.org

01–128 **K–6**
GENEVA ELEMENTARY SCHOOL
400 N 665 W, Orem 84057
Telephone: 801-717-4837 Fax: 801-227-8716
Enrollment: 501 No. Tchrs: 33
Principal: Michael Parkes
E-mail: mparkes@alpinedistrict.org

01–132 **K–6**
GREENWOOD ELEMENTARY SCHOOL
50 E 200 S, American Fork 84003
Telephone: 801-756-8534 Fax: 801-756-8536
Enrollment: 578 No. Tchrs: 30
Principal: Jason Benson
E-mail: jbenson@alpinedistrict.org

01–136 **K–6**
GROVECREST ELEMENTARY SCHOOL
200 E 1100 N, Pleasant Grove 84062
Telephone: 801-785-8714 Fax: 801-785-8715
Enrollment: 734 No. Tchrs: 28
Principal: Kyle Hoopes
E-mail: khoopes@alpinedistrict.org

01–138 **K–6**
HARVEST ELEMENTARY SCHOOL
2105 N Providence Drive, Saratoga Springs 84045
Telephone: 801-610-8709 Fax: 801-768-1947
Enrollment: 899 No. Tchrs: 35
Principal: Karl Bowman
E-mail: karlbowman@alpinedistrict.org

01–139 **K–6**
HIDDEN HOLLOW ELEMENTARY SCHOOL
2546 E Pony Express Pkwy, Eagle Mountain 84005
Telephone: 801-610-8721 Fax: 801-789-7806
Enrollment: 1,235 No. Tchrs: 42
Principal: Tom Tillman
E-mail: ttillman@alpinedistrict.org

ALPINE

01–140 **K–6**
HIGHLAND ELEMENTARY SCHOOL
10865 N 6000 W, Highland 84003
Telephone: 801-756-8537 Fax: 801-763-7001
Enrollment: 843 No. Tchrs: 37
Principal: Reed Hodson
E-mail: rhodson@alpinedistrict.org

01–144 **K–6**
HILLCREST ELEMENTARY SCHOOL
651 E 1400 S, Orem 84097
Telephone: 801-610-8110 Fax: 801-227-8719
Enrollment: 405 No. Tchrs: 20
Principal: Zach Eagar
E-mail: zeagar@alpinedistrict.org

01–146 **K–6**
LEGACY ELEMENTARY SCHOOL
28 E 1340 N, American Fork 84003
Telephone: 801-756-8565 Fax: 801-756-8568
Enrollment: 837 No. Tchrs: 33
Principal: Gary Gibb
E-mail: ggibb@alpinedistrict.org

01–148 **K–6**
LEHI ELEMENTARY SCHOOL
765 N Center, Lehi 84043
Telephone: 801-610-8712 Fax: 801-768-7022
Enrollment: 607 No. Tchrs: 27
Principal: Joel Miller
E-mail: joelmiller@alpinedistrict.org

01–156 **K–6**
LINDON ELEMENTARY SCHOOL
30 N Main, Lindon 84042
Telephone: 801-785-8717 Fax: 801-785-8749
Enrollment: 648 No. Tchrs: 24
Principal: Kate Ross
E-mail: kateross@alpinedistrict.org

01–160 **K–6**
MANILA ELEMENTARY SCHOOL
1726 N 600 W, Pleasant Grove 84062
Telephone: 801-785-8720 Fax: 801-785-8784
Enrollment: 832 No. Tchrs: 29
Principal: Nancy Sorensen
E-mail: nsorensen@alpinedistrict.org

01–154 **K–6**
MEADOW ELEMENTARY SCHOOL
176 S 500 W, Lehi 84043
Telephone: 801-768-7025 Fax: 801-768-7018
Enrollment: 1,219 No. Tchrs: 43
Principal: Carolyn Johnson
E-mail: carolynjohnson@alpinedistrict.org

01–205 **K–6**
MOUNTAIN TRAILS ELEMENTARY SCHOOL
3951 N Wood Road, Eagle Mountain 84005
Telephone: 801-610-8724 Fax: 801-789-6080
Enrollment: 649 No. Tchrs: 28
Principal: David Turner
E-mail: dturner@alpinedistrict.org

01–161 **K–6**
MT. MAHOGANY ELEMENTARY SCHOOL
618 N 1300 W, Pleasant Grove 84062
Telephone: 801-785-8795 Fax: 801-785-8798
Enrollment: 1,002 No. Tchrs: 37
Principal: Scot Westover
E-mail: swestover@alpinedistrict.org

01–150 **K–6**
NORTH POINT ELEMENTARY SCHOOL
2300 W 1900 N, Lehi 84043
Telephone: 801-768-0378 Fax: NA
Enrollment: 1,092 No. Tchrs: 37
Principal: Kim Roper
E-mail: kroper@alpinedistrict.org

01–155 **K–6**
NORTHRIDGE ELEMENTARY SCHOOL
1660 N 50 E, Orem 84057
Telephone: 801-610-8114 Fax: 801-227-8726
Enrollment: 702 No. Tchrs: 25
Principal: Colleen Philipp
E-mail: cphilipp@alpinedistrict.org

01–151 **K–6**
ORCHARD ELEMENTARY SCHOOL
1035 N 800 E, Orem 84097
Telephone: 801-610-8115 Fax: 801-227-2433
Enrollment: 681 No. Tchrs: 28
Principal: Aaron Stevenson
E-mail: astevenson@alpinedistrict.org

01–157 **K–6**
OREM ELEMENTARY SCHOOL
450 W 400 S, Orem 84058
Telephone: 801-227-8727 Fax: 801-227-8729
Enrollment: 673 No. Tchrs: 24
Principal: Rachelle Bolingbroke
E-mail: rbolingbroke@alpinedistrict.org

01–153 **K–6**
PONY EXPRESS ELEMENTARY SCHOOL
3985 E Smith Ranch Rd, Eagle Mountain 84005
Telephone: 801-610-8714 Fax: 801-789-2604
Enrollment: 1,146 No. Tchrs: 42
Principal: Vicki Smith
E-mail: vsmith@alpinedistrict.org

01–165 **K–6**
RIDGELINE ELEMENTARY SCHOOL
6250 W 11800 N, Highland 84003
Telephone: 801-717-4515 Fax: 801-492-0263
Enrollment: 893 No. Tchrs: 31
Principal: Ken Higgins
E-mail: khiggins@alpinedistrict.org

01–219 **K–6**
RIVERVIEW ELEMENTARY SCHOOL
273 W Aspen Hills Blvd., Saratoga Springs 84045
Telephone: 801-610-8726 Fax: 801-766-2252
Enrollment: 580 No. Tchrs: 18
Principal: Barry Beckstrand
E-mail: bbeckstrand@alpinedistrict.org

01–162 **K–6**
ROCKY MOUNTAIN ELEMENTARY SCHOOL
55 S 500 E, Lindon 84042
Telephone: 801-610-8117 Fax: 801-796-3133
Enrollment: 550 No. Tchrs: 24
Principal: Michelle Stephenson
E-mail: mstephenson@alpinedistrict.org

01–167 **K–6**
SAGE HILLS ELEMENTARY SCHOOL
333 Swainson Avenue, Saratoga Springs 84045
Telephone: 801-610-8723 Fax: NA
Enrollment: 1,035 No. Tchrs: 35
Principal: Sherrie Holbrook
E-mail: sholbrook@alpinedistrict.org

01–163 **K-6**
SARATOGA SHORES ELEMENTARY SCHOOL
1415 S Parkside Drive, Saratoga Springs 84045
Telephone: 801-766-8349 Fax: 801-766-6443
Enrollment: 947 No. Tchrs: 37
Principal: Vallen Thomas
E-mail: vthomas@alpinedistrict.org

01–158 **K–6**
SCERA PARK ELEMENTARY SCHOOL
450 S 400 E, Orem 84097
Telephone: 801-227-8730 Fax: 801-227-8732
Enrollment: 476 No. Tchrs: 18
Principal: David Boren
E-mail: dboren@alpinedistrict.org

01–164 **K–6**
SEGO LILY ELEMENTARY SCHOOL
550 E 900 N, Lehi 84043
Telephone: 801-768-7030 Fax: 801-768-7034
Enrollment: 943 No. Tchrs: 37
Principal: Courtney Johnson
E-mail: courtneyjohnson@alpinedistrict.org

01–168 **K–6**
SHARON ELEMENTARY SCHOOL
525 N 400 E, Orem 84097
Telephone: 801-610-8119 Fax: 801-227-8735
Enrollment: 429 No. Tchrs: 24
Principal: Linda Anderson
E-mail: lindaanderson@alpinedistrict.org

01–170 **K–6**
SHELLEY ELEMENTARY SCHOOL
602 N 200 W, American Fork 84003
Telephone: 801-756-8540 Fax: 801-763-7020
Enrollment: 1,020 No. Tchrs: 41
Principal: Michael Ericksen
E-mail: mericksen@alpinedistrict.org

01–172 **K–6**
SNOW SPRINGS ELEMENTARY SCHOOL
850 S 1700 W, Lehi 84043
Telephone: 801-768-7045 Fax: 801-768-7049
Enrollment: 1,128 No. Tchrs: 44
Principal: Shelley Schroeder
Asst. Principal: Linda Wills
E-mail: sschroeder@alpinedistrict.org

01–174 **K–6**
SUNCREST ELEMENTARY SCHOOL
668 W 150 N, Orem 84057
Telephone: 801-610-8120 Fax: 801-227-8738
Enrollment: 459 No. Tchrs: 26
Principal: Tom Freeman
E-mail: tfreeman@alpinedistrict.org

01–256 **K–6**
THUNDER RIDGE ELEMENTARY SCHOOL
264 N 750 W, Saratoga Springs 84045
Telephone: 801-610-8727 Fax: 801-766-2311
Enrollment: 785 No. Tchrs: 28
Principal: Jason Theler
E-mail: jtheler@alpinedistrict.org

01–258 **K–6**
TRAVERSE MOUNTAIN ELEMENTARY SCHOOL
2500 W Chapel Ridge Road, Lehi 84043
Telephone: 801-610-8725 Fax: 801-701-6280
Enrollment: 809 No. Tchrs: 29
Principal: Ilene Strong
E-mail: istrong@alpinedistrict.org

01–176 **K–6**
VALLEY VIEW ELEMENTARY SCHOOL
941 Orchard Dr, Pleasant Grove 84062
Telephone: 801-785-8723 Fax: 801-785-8725
Enrollment: 510 No. Tchrs: 19
Principal: Carl Stubbs
E-mail: cstubbs@alpinedistrict.org

01–177 **K–6**
VINEYARD ELEMENTARY SCHOOL
620 E Holdaway Rd, Vineyard 84058
Telephone: 801-227-8739 Fax: 801-227-2454
Enrollment: 719 No. Tchrs: 29
Principal: Sylvia Allan
E-mail: sallan@alpinedistrict.org

01–180 **K–6**
WESTFIELD ELEMENTARY SCHOOL
380 S Long Dr, Alpine 84004
Telephone: 801-763-7040 Fax: 801-763-7044
Enrollment: 815 No. Tchrs: 30
Principal: Salonna Thomas
E-mail: salonnathomas@alpinedistrict.org

ALPINE

01–178 **K–6**
WESTMORE ELEMENTARY SCHOOL
1150 S Main, Orem 84058
Telephone: 801-610-8123 Fax: 801-227-8744
Enrollment: 421 No. Tchrs: 21
Principal: John Shelton
E-mail: jshelton@alpinedistrict.org

01–182 **K–6**
WINDSOR ELEMENTARY SCHOOL
1315 N Main, Orem 84057
Telephone: 801-227-8745 Fax: 801-227-8747
Enrollment: 523 No. Tchrs: 28
Principal: Craig Jensen
E-mail: craigjensen@alpinedistrict.org

JUNIOR HIGH SCHOOLS

01–404 **7–9**
AMERICAN FORK JR HIGH SCHOOL
20 W 1120 N, American Fork 84003
Telephone: 801-756-8543 Fax: 801-756-8407
Enrollment: 1,886 No. Tchrs: 65
Principal: Shane Farnsworth
Asst. Principal: Kirk Johnson
Asst. Principal: Julie Kassel-Price
E-mail: sfarnsworth@alpinedistrict.org

01–405 **7–9**
CANYON VIEW JR HIGH SCHOOL
625 E 950 N, Orem 84097
Telephone: 801-610-8130 Fax: 801-227-8706
Enrollment: 1,190 No. Tchrs: 47
Principal: Wade Lott
Asst. Principal: Kenley Brown
E-mail: wlott@alpinedistrict.org

01–406 **7–9**
LAKERIDGE JR HIGH SCHOOL
951 S 400 W, Orem 84058
Telephone: 801-227-8752 Fax: 801-227-2490
Enrollment: 1,225 No. Tchrs: 49
Principal: Kathy Knudsen
Asst. Principal: David Lund
E-mail: kknudsen@alpinedistrict.org

01–408 **7–9**
LEHI JR HIGH SCHOOL
700 E Cedar Hollow Rd, Lehi 84043
Telephone: 801-768-7010 Fax: 801-768-7016
Enrollment: 1,346 No. Tchrs: 51
Principal: Joel Perkins
Asst. Principal: Brady Rowley
Asst. Principal: Asa Nielson
E-mail: jperkins@alpinedistrict.org

01–410 **7–9**
MOUNTAIN RIDGE JR HIGH SCHOOL
5525 W 10400 N, Highland 84003
Telephone: 801-610-8758 Fax: 801-763-7018
Enrollment: 1,426 No. Tchrs: 48
Principal: Mark Whitaker
Asst. Principal: Peter Swiderski
Asst. Principal: Sue Hayes
E-mail: markwhitaker@alpinedistrict.org

01–412 **7–9**
OAK CANYON JR HIGH SCHOOL
111 S 725 E, Lindon 84042
Telephone: 801-610-8138 Fax: 801-785-8768
Enrollment: 1,129 No. Tchrs: 44
Principal: Doug Webb
Asst. Principal: Jim Young
Asst. Principal: Keith Grover
E-mail: dwebb@alpinedistrict.org

01–414 **7–9**
OREM JR HIGH SCHOOL
765 N 600 W, Orem 84057
Telephone: 801-610-8142 Fax: 801-227-8796
Enrollment: 877 No. Tchrs: 38
Principal: Joe Jensen
Asst. Principal: Kathe Thornton
Asst. Principal: Dennis Bacon
E-mail: joejensen@alpinedistrict.org

01–416 **7–9**
PLEASANT GROVE JR HIGH SCHOOL
810 N 100 E, Pleasant Grove 84062
Telephone: 801-785-8707 Fax: 801-785-8743
Enrollment: 1,478 No. Tchrs: 56
Principal: Brian Jolley
Asst. Principal: Steve Camp
Asst. Principal: Kevin Thomas
E-mail: bdjolley@alpinedistrict.org

MIDDLE SCHOOLS

01–417 **7–9**
FRONTIER MIDDLE SCHOOL
1427 Midvalley Road, Eagle Mountain 84005
Telephone: NA Fax: NA
Enrollment: NA No. Tchrs: NA
Principal: Scott Sumner
Asst. Principal: Peter Clarke
Asst. Principal: Kevin Henshaw
E-mail: ssumner@alpinedistrict.org

01–420 **7–9**
TIMBERLINE MIDDLE SCHOOL
500 W Canyon Crest, Alpine 84004
Telephone: 801-610-8765 Fax: 801-763-7045
Enrollment: 1,278 No. Tchrs: 51
Principal: Terry Hill
Asst. Principal: Michelle Larsen
E-mail: thill@alpinedistrict.org

01–490 **7–9**
VISTA HEIGHTS MIDDLE SCHOOL
484 W Pony Express Pkwy, Saratoga Springs 84045

Telephone: 801-610-8770 Fax: 801-763-7045
Enrollment: 1,766 No. Tchrs: 54
Principal: Steve Stewart
Asst. Principal: Derek Reynolds
E-mail: skstewart@alpinedistrict.org

01–425 **7–9**
WILLOWCREEK MIDDLE SCHOOL
2275 W 300 N, Lehi 84043
Telephone: 801-766-5273 Fax: 801-766-5168
Enrollment: 1,438 No. Tchrs: 49
Principal: Jerom Becar
Asst. Principal: John Broadhead
E-mail: jbecar@alpinedistrict.org

HIGH SCHOOLS

01–704 **10–12**
AMERICAN FORK HIGH SCHOOL
510 N 600 E, American Fork 84003
Telephone: 801-756-8547 Fax: 801-756-8575
Enrollment: 2,086 No. Tchrs: 76
Principal: Doug Finch
Asst. Principal: Ryan Nield
Asst. Principal: Rex Brimhall
Asst. Principal: Dan Biolo
E-mail: dfinch@alpinedistrict.org

01–708 **10–12**
LEHI HIGH SCHOOL
180 N 500 E, Lehi 84043
Telephone: 801-610-8805 Fax: 801-768-7007
Enrollment: 2,048 No. Tchrs: 68
Principal: David Mower
Asst. Principal: Christian Smith
Asst. Principal: Aaron Barth
Asst. Principal: John Hanks
E-mail: dmower@alpinedistrict.org

01–709 **10–12**
LONE PEAK HIGH SCHOOL
10189 N 4800 W, Highland 84003
Telephone: 801-717-4568 Fax: 801-763-7064
Enrollment: 2,334 No. Tchrs: 81
Principal: Rhonda Bromley
Asst. Principal: Syd Hackford
Asst. Principal: Michael May
Asst. Principal: Gary Twitchell
E-mail: rbromley@alpinedistrict.org

01–711 **10–12**
MOUNTAIN VIEW HIGH SCHOOL
665 W Center, Orem 84057
Telephone: 801-227-8759 Fax: 801-227-8764
Enrollment: 1,291 No. Tchrs: 51
Principal: Taran Chun
Asst. Principal: Peter Glahn
Asst. Principal: Belinda Talonia
E-mail: tchun@alpinedistrict.org

ALPINE

01–712 **10–12**
OREM HIGH SCHOOL
175 S 400 E, Orem 84097
Telephone: 801-610-8165 Fax: 801-227-8774
Enrollment: 1,126 No. Tchrs: 44
Principal: Michael Browning
Asst. Principal: Sarianne Christensen
Asst. Principal: Mike Larson
E-mail: mbrowning@alpinedistrict.org

01–716 **10–12**
PLEASANT GROVE HIGH SCHOOL
700 E 200 S, Pleasant Grove 84062
Telephone: 801-610-8170 Fax: 801-785-8744
Enrollment: 1,888 No. Tchrs: 73
Principal: Tim Brantley
Asst. Principal: Matt Norman
Asst. Principal: Kori Thomas
Asst. Principal: Jeanie Wilson
E-mail: tbrantley@alpinedistrict.org

01–718 **10–12**
TIMPANOGOS HIGH SCHOOL
1450 N 200 E, Orem 84057
Telephone: 801-610-8175 Fax: 801-223-3134
Enrollment: 1,344 No. Tchrs: 57
Principal: Theron Murphy
Asst. Principal: Diane Wanamaker
Asst. Principal: Debra Zirbes
E-mail: tmurphy@alpinedistrict.org

01–789 **10–12**
WESTLAKE HIGH SCHOOL
99 N 200 W, Saratoga Springs 84045
Telephone: 801-610-8815 Fax: 801-768-1068
Enrollment: 2,512 No. Tchrs: 82
Principal: Fred Openshaw
Asst. Principal: Stacy Salmans
Asst. Principal: Kristin Packer
Asst. Principal: Chad Wilson
E-mail: fopenshaw@alpinedistrict.org

SPECIAL SCHOOLS

ALPINE ADULT CENTER
350 N State St, Lindon 84042
Telephone: 801-610-8186 Fax: NA
Enrollment: NA No. Tchrs: NA
Director: Ron Story
E-mail: rstory@alpinedistrict.org

01–299 **K–8**
ALPINE ONLINE SCHOOL
575 N 100 E, American Fork 84003
Telephone: 801-756-8400 Fax: NA
Enrollment: 359 No. Tchrs: NA
Principal: Michelle Lloyd
E-mail: mlloyd@alpinedistrict.org

01–840 **PK–12**
DAN W. PETERSON SCHOOL **(Year-Round)**

169 N 1100 E, American Fork 84003
Telephone: 801-756-8551 Fax: 801-763-7022
Enrollment: 210 No. Tchrs: 12
Principal: Kim Wong
E-mail: kwong@alpinedistrict.org

01–790 9–12
EAST SHORE ELECTRONIC HIGH
1551 W 1000 S, Orem 84058
Telephone: 801-227-2440 Fax: 801-227-2447
Enrollment: 136 No. Tchrs: 15
Principal: 347
Principal: Carolyn Merrill
E-mail: cmerrill@alpinedistrict.org

01–808 PK–12
HORIZON SCHOOL
682 W 210 N, Saratoga Springs 84045
Telephone: 801-610-8728 Fax: NA
Enrollment: 72 No. Tchrs: 6
Principal: Cathy Matheson
E-mail: cmatheson@alpinedistrict.org

01–782 9–12
POLARIS HIGH
1551 W 1000 S, Orem 84058
Telephone: 801-610-8180 Fax: NA
Enrollment: 197 No. Tchrs: NA
Principal: Lori Thorn
Asst. Principal: Tim Thompson
E-mail: lthorn@alpinedistrict.org

01–730 7–12
SUMMIT HIGH
1581 W 1000 S, Orem 84058
Telephone: 801-227-7827 Fax: 801-756-8563
Enrollment: 132 No. Tchrs: 12
Principal: Lynn Gerratt
E-mail: lgerratt@alpinedistrict.org

BEAVER SCHOOL DISTRICT

290 North Main
P.O. Box 31
Beaver, Utah 84713
Telephone: 435-438-2291 Fax: 435-438-5898
Enrollment: 1,544 Total No. Tchrs: 73
www.beaver.k12.ut.us

BOARD OF EDUCATION

Brown, Kristina	Member
Carter, Lisa	Member
Dotson, Nicholas R.	President
Limb, Richard	Member
White, Carolyn	Vice President

DISTRICT STAFF

Terry, Ray	Superintendent
E-mail: ray.terry@beaver.k12.ut.us	
Davis, Tracy	Program Admin
Burke, Todd	Admin/Bus

ELEMENTARY SCHOOLS

02–104 K–6
BELKNAP ELEMENTARY SCHOOL
550 N 600 E, P.O. Box 686, Beaver 84713
Telephone: 435-438-2281 Fax: 435-438-5385
Enrollment: 475 No. Tchrs: 23
Principal: Brady Fails
E-mail: brady.fails@beaver.k12.ut.us

02–108 K–6
MILFORD ELEMENTARY SCHOOL
450 S 700 W, P.O. Box 309, Milford 84751
Telephone: 435-387-2841 Fax: 435-387-5050
Enrollment: 218 No. Tchrs: 11
Principal: Karen Johnson
E-mail: karen.johnson@beaver.k12.ut.us

02–112/712 K–8
MINERSVILLE SCHOOL
450 S 200 W, P.O. Box 189, Minersville 84752
Telephone: 435-386-2382 Fax: 435-386-2484
Enrollment: 168 No. Tchrs: 9
Principal: Jody Heaps
E-mail: jody.heaps@beaver.k12.ut.us

HIGH SCHOOLS

02–704 7–12
BEAVER HIGH SCHOOL
195 E Center, P.O. Box 71, Beaver 84713
Telephone: 435-438-2301 Fax: 435-438-1519
Enrollment: 503 No. Tchrs: 20
Principal: David Green
E-mail: david.green@beaver.k12.ut.us

02–708 7–12
MILFORD HIGH SCHOOL
62 N 300 W, P.O. Box 159, Milford 84751
Telephone: 435-387-2751 Fax: 435-387-2494
Enrollment: 180 No. Tchrs: 9
Principal: David Cluff
E-mail: david.cluff@beaver.k12.ut.us

BOX ELDER SCHOOL DISTRICT

960 South Main
Brigham City, Utah 84302
Telephone: 435-734-4800 Fax: 435-734-4833
Enrollment: 11,001 Total No. Tchrs: 489
www.besd.net

BOARD OF EDUCATION

Archibald, Connie	Member
1365 S Century Drive, Tremonton	84337
Capener, Lynn	Member
16775 N 1600 W, Riverside	84334
Cronin, Karen	Member
2205 S 750 W, Perry	84302
Fuller, James	Member
315 Westland Drive, Brigham City	84302
Kennedy, Nancy	Member
845 N Main, Brigham City	84302
Smith, Bryan	Member
73 S 500 E, Brigham City	84302
Young, Heather	Member
2947 N Hwy 38, Brigham City	84302

DISTRICT STAFF

Wolff, Ron	Superintendent
E-mail: ronald.wolff@besd.net	
Cannon, Jean	Supv/Trans
Christensen, Jim	Dir/Facilities
Cook, Rod	Bus/Admin
Eddington, Darrell	CTE/Secondary Curriculum
Hansen, Kathy	Supv/School Lunch
Jackson, Terry	Asst Supt/Pers
Jones, Jerry	Audiologist
Kirkland, Mary Kay	Asst Supt/Curric
Lynch, Kim	Coord/Spec Ed
Nielsen, Darin	Dir/Testing/PD
Shakespear, Alan	Dir/IT

ELEMENTARY SCHOOLS

03–104 **K–5**
CENTURY ELEMENTARY SCHOOL
5820 N 4800 W, Bear River City 84301
Telephone: 435-279-2651 Fax: 435-279-2654
Enrollment: 470 No. Tchrs: 21
Principal: Wade Hyde
E-mail: wade.hyde@besd.net

03–125 **K–5**
DISCOVERY ELEMENTARY SCHOOL
810 N 500 W, Brigham City 84302
Telephone: 435-734-4910 Fax: 435-734-4912
Enrollment: 473 No. Tchrs: 21
Principal: Keri Greener
E-mail: keri.greener@besd.net

03–132 **K–5**
FIELDING ELEMENTARY SCHOOL
98 W Main, P.O. Box 98, Fielding 84311
Telephone: 435-458-2700 Fax: 435-458-2702
Enrollment: 360 No. Tchrs: 17
Principal: Scott Hunsaker
E-mail: scott.hunsaker@besd.net

03–134 **K–5**
FOOTHILL ELEMENTARY SCHOOL
820 N 100 E, Brigham City 84302
Telephone: 435-734-4916 Fax: 435-734-4918
Enrollment: 421 No. Tchrs: 22
Principal: Suzy Sanders
E-mail: suzy.sanders@besd.net

03–136 **K–5**
GARLAND ELEMENTARY SCHOOL
450 S 100 W, Garland 84312
Telephone: 435-257-2600 Fax: 435-257-2602
Enrollment: 610 No. Tchrs: 24
Principal: David Lee
E-mail: david.lee@besd.net

03–140/710 **K–10**
GROUSE CREEK SCHOOL
1 W Buckaroo Blvd., Grouse Creek 84313
Telephone: 435-747-7321 Fax: 435-747-7182
Enrollment: 7 No. Tchrs: 2
Principal: Duane Runyan Head Teacher
E-mail: duane.runyan@besd.net

03–150 **K–5**
LAKE VIEW ELEMENTARY SCHOOL
851 S 200 W, Brigham City 84302
Telephone: 435-734-4922 Fax: 435-734-4924
Enrollment: 506 No. Tchrs: 21
Principal: Mark Johnson
E-mail: mark.johnson@besd.net

03–164 **K–5**
MCKINLEY ELEMENTARY SCHOOL
120 W 500 S, Tremonton 84337
Telephone: 435-257-2590 Fax: 435-257-2593
Enrollment: 553 No. Tchrs: 22
Principal: Steve Chadaz
E-mail: steve.chadaz@besd.net

03–166 **K–5**
MOUNTAIN VIEW ELEMENTARY SCHOOL
650 E 700 S, Brigham City 84302
Telephone: 435-734-4926 Fax: 435-734-4928
Enrollment: 340 No. Tchrs: 18
Principal: Jeremy Young
E-mail: jeremy.young@besd.net

03–167 **K–5**
NORTH PARK ELEMENTARY SCHOOL
50 E 700 N, Tremonton 84337
Telephone: 435-257-2580 Fax: 435-257-2583
Enrollment: 580 No. Tchrs: 24
Principal: Bambi Slater
E-mail: bambi.slater@besd.net

03–168/712 **K–10**
PARK VALLEY SCHOOL
788 Education Drive, Park Valley 84329
Telephone: 435-871-4411 Fax: 435-871-4444
Enrollment: 40 No. Tchrs: 3
Head Teacher: Brian Anderson
E-mail: brian.anderson@besd.net

03–188 **K–5**
SNOWVILLE ELEMENTARY SCHOOL
160 N Stone Rd, Snowville 84336
Telephone: 435-872-2771 Fax: 435-872-2772
Enrollment: 37 No. Tchrs: 2
Principal: Chad Kirby
E-mail: chad.kirby@besd.net

03–172 **3–5**
THREE MILE CREEK SCHOOL
1030 W 2625 S, Perry 84302
Telephone: 435-734-4930 Fax: 435-734-4932
Enrollment: 578 No. Tchrs: 28
Principal: Janet Coombs
E-mail: janet.coombs@besd.net

03–200 **K–2**
WILLARD ELEMENTARY SCHOOL
40 W 50 S, Willard 84340
Telephone: 435-734-4934 Fax: 435-734-4936
Enrollment: 255 No. Tchrs: 12
Principal: Jerry Jones
E-mail: jerry.jones@besd.net

INTERMEDIATE SCHOOLS

03–304 **6–7**
ALICE C. HARRIS INTERMEDIATE SCHOOL
515 N Husky Way (800 W), Tremonton 84337
Telephone: 435-257-2560 Fax: 435-257-4133
Enrollment: 721 No. Tchrs: 31
Principal: Colleen Shaffer
Asst. Principal: Clay Chournos
E-mail: colleen.shaffer@besd.net

03–308 **6–7**
ADELE C. YOUNG INTERMEDIATE SCHOOL
830 Law Dr, Brigham City 84302
Telephone: 435-734-4940 Fax: 435-734-4950
Enrollment: 918 No. Tchrs: 41
Principal: Corey Thompson
Asst. Principal: Randy Rasmussen
E-mail: corey.thompson@besd.net

MIDDLE SCHOOLS

03–404 **8–9**
BEAR RIVER MIDDLE SCHOOL
300 E 1500 S, Garland 84312
Telephone: 435-257-2540 Fax: 435-257-3945
Enrollment: 693 No. Tchrs: 29
Principal: Eldon Petersen
Adm. Intern: Jamie Kent
E-mail: eldon.petersen@besd.net

03–408 **8–9**
BOX ELDER MIDDLE SCHOOL
18 S 500 E, Brigham City 84302
Telephone: 435-734-4880 Fax: 435-734-4885
Enrollment: 979 No. Tchrs: 41
Principal: Jason Sparks

Asst. Principal: Jeanne Andersen
E-mail: jason.sparks@besd.net

HIGH SCHOOLS

03–704 **10–12**
BEAR RIVER HIGH SCHOOL
1450 S Main, Garland 84312
Telephone: 435-257-2500 Fax: 435-257-3899
Enrollment: 888 No. Tchrs: 39
Principal: Kristi Capener
Asst. Principal: Jerry Jackman
Asst. Principal: Chad Kirby
E-mail: kristi.capener@besd.net

03–708 **10–12**
BOX ELDER HIGH SCHOOL
380 S 600 W, Brigham City 84302
Telephone: 435-734-4840 Fax: 435-734-4846
Enrollment: 1,400 No. Tchrs: 59
Principal: Gary Allen
Asst. Principal: Keith Mecham
Asst. Principal: Paulette Roberts
E-mail: gary.allen@besd.net

SPECIAL SCHOOL

03–778 **10–12**
DALE YOUNG COMMUNITY HIGH
230 W 200 S, Brigham City 84302
Telephone: 435-734-4834 Fax: 435-734-4860
Enrollment: 147 No. Tchrs: 11
Principal: Matt Webb
E-mail: matt.webb@besd.net

CACHE SCHOOL DISTRICT

2063 North 12th East
Logan, Utah 84341
Telephone: 435-752-3925 Fax: 435-753-2168
Enrollment: 15,890 Total No. Tchrs: 613
www.ccsdut.org

BOARD OF EDUCATION

Baird, Bart President
383 S 675 E, Hyrum 84319
Christiansen, Kathy Member
234 N 810 E, Smithfield 84335
Grunig, Allen Vice President
151 E 300 N, Hyde Park 84318
Jenkins, Jonathan Member
2608 N 200 E, North Logan 84341
Knight, Richard Member
4283 S Hollow Road 84321
Leishman, Brian Member
89 S 450 E, Wellsville 84339
Rhodes, Teri Member
161 E 100 S, Newton 84327

DISTRICT STAFF

Norton, Steven C.	Superintendent
E-mail: steve.norton@ccsdut.org	
Allred, Joel	Dir/Spec Ed
Ashton, Craig	Dir/Elem Ed
Hansen, Dale	Admin/Bus
Kirby, Mike	Coord/Adult Ed
Liechty, Mike	Dir/Sec Ed
McRae, Kirk	Dir/Personnel
Reese, Wayne	Supv/Bus Main
Stephenson, Jim	Coord/Adult Ed

ELEMENTARY SCHOOLS

04–106 **K–5**
BIRCH CREEK ELEMENTARY SCHOOL
675 W 220 N, Smithfield 84335
Telephone: 435-792-7692 Fax: 435-792-7694
Enrollment: 609 No. Tchrs: 23
Principal: John Anderson
E-mail: john.anderson@ccsdut.org

04–109 **K–5**
CANYON ELEMENTARY SCHOOL
270 S 1300 E, Hyrum 84319
Telephone: 435-792-7684 Fax: 435-792-7686
Enrollment: 513 No. Tchrs: 22
Principal: Kelly Rindlisbacher
E-mail: kelly.rindlisbacher@ccsdut.org

04-118 **K–5**
GREENVILLE ELEMENTARY SCHOOL
2450 N 400 E, No Logan 84341
Telephone: 435-750-7888 Fax: 435-755-0112
Enrollment: 559 No. Tchrs: 21
Principal: Dee Ashcroft
E-mail: dee.ashcroft@ccsdut.org

04-120 **K–5**
HERITAGE ELEMENTARY SCHOOL
925 W 3200 S, Nibley 84321
Telephone: 435-792-7696 Fax: 435-792-7698
Enrollment: 486 No. Tchrs: 19
Principal: Jacqi McDowell
E-mail: jacqi.mcdowell@ccsdut.org

04–124 **K–5**
LEWISTON ELEMENTARY SCHOOL
107 E 200 S, Lewiston 84320
Telephone: 435-258-2923 Fax: 435-258-2707
Enrollment: 522 No. Tchrs: 19
Principal: Robin Clement
E-mail: robin.clement@ccsdut.org

04–128 **K–5**
LINCOLN ELEMENTARY SCHOOL
90 S Center, Hyrum 84319
Telephone: 435-245-6442 Fax: 435-245-4411
Enrollment: 418 No. Tchrs: 17
Principal: Lynette Riggs
E-mail: lynette.riggs@ccsdut.org

04–132 **K–5**
MILLVILLE ELEMENTARY SCHOOL
67 S Main, P.O. Box 230, Millville 84326
Telephone: 435-752-7162 Fax: 435-755-5758
Enrollment: 408 No. Tchrs: 18
Principal: Maria Nielsen
E-mail: maria.nielsen@ccsdut.org

04–130 **K–5**
MOUNTAINSIDE ELEMENTARY SCHOOL
235 E 125 N, Mendon 84325
Telephone: 435-792-7688 Fax: 435-792-7690
Enrollment: 501 No. Tchrs: 20
Principal: Lance Robins
E-mail: lance.robins@ccsdut.org

04–140 **K–5**
NIBLEY ELEMENTARY SCHOOL
2545 S 660 W, Nibley 84321
Telephone: 435-752-8303 Fax: NA
Enrollment: 347 No. Tchrs: 16
Principal: Jeanette Christenson
E-mail: jeanette.christenson@ccsdut.org

04–144 **K–5**
NORTH PARK ELEMENTARY SCHOOL
2800 N 800 E, Logan 84341
Telephone: 435-752-5121 Fax: 435-752-5019
Enrollment: 550 No. Tchrs: 21
Principal: Sharyle Shaffer
E-mail: sharyle.shaffer@ccsdut.org

04–152 **K–5**
PARK ELEMENTARY SCHOOL
90 S 100 W, Richmond 84333
Telephone: 435-258-2344 Fax: 435-258-5202
Enrollment: 326 No. Tchrs: 12
Principal: Jack Robinson
E-mail: jack.robinson@ccsdut.org

04–156 **K–5**
PROVIDENCE ELEMENTARY SCHOOL
91 E Center St, Providence 84332
Telephone: 435-752-6010 Fax: 435-753-1937
Enrollment: 536 No. Tchrs: 20
Principal: Trudy Wilson
E-mail: trudy.wilson@ccsdut.org

04–160 **K–5**
RIVER HEIGHTS ELEMENTARY SCHOOL
780 E 600 S, Logan 84321
Telephone: 435-753-4948 Fax: 435-753-4973
Enrollment: 479 No. Tchrs: 20
Principal: Glen Harris
E-mail: glen.harris@ccsdut.org

04–164 **K–5**
SUMMIT ELEMENTARY SCHOOL

80 W Center, Smithfield 84335
Telephone: 435-563-6269 Fax: 435-563-6422
Enrollment: 527 No. Tchrs: 18
Principal: Troy Pugmire
E-mail: troy.pugmire@ccsdut.org

04–166 K–5
SUNRISE ELEMENTARY SCHOOL
225 S 455 E, Smithfield 84335
Telephone: 435-563-3866 Fax: 435-563-5738
Enrollment: 500 No. Tchrs: 19
Principal: Kathy Toolson
E-mail: kathy.toolson@ccsdut.org

04–170 K–5
WELLSVILLE ELEMENTARY SCHOOL
90 E 100 S, Wellsville 84339
Telephone: 435-245-3764 Fax: 435-245-4586
Enrollment: 367 No. Tchrs: 16
Principal: Cody Dobson
E-mail: cody.dobson@ccsdut.org

MIDDLE SCHOOLS

04–310 6–7
CEDAR RIDGE MIDDLE SCHOOL
65 N 200 W, Hyde Park 84318
Telephone: 435-563-6229 Fax: 435-563-3915
Enrollment: 657 No. Tchrs: 28
Principal: Scott Jeppesen
E-mail: scott.jeppesen@ccsdut.org

04–330 6–7
SPRING CREEK MIDDLE SCHOOL
350 W 100 N, Providence 84332
Telephone: 435-753-6200 Fax: 435-753-1979
Enrollment: 727 No. Tchrs: 28
Principal: Blake Pickett
E-mail: blake.pickett@ccsdut.org

04–335 6–7
WHITE PINE MIDDLE SCHOOL
184 W 100 N, Richmond 84333
Telephone: 435-258-2111 Fax: 435-258-2532
Enrollment: 484 No. Tchrs: 19
Principal: Randy Bennion
E-mail: randy.bennion@ccsdut.org

04–340 6–7
WILLOW VALLEY MIDDLE SCHOOL
525 N 200 W, Wellsville 84339
Telephone: 435-245-0505 Fax: 435-245-5269
Enrollment: 610 No. Tchrs: 27
Principal: Teri Cutler
E-mail: teri.cutler@ccsdut.org

8–9 CENTERS

04–406 8–9
NORTH CACHE CENTER
157 W 600 S, Richmond 84333

Telephone: 435-258-2452 Fax: 435-258-5437
Enrollment: 1,108 No. Tchrs: 42
Principal: Mike Thompson
Asst. Principal: Stephanie Adams
E-mail: michael.thompson@ccsdut.org

04–410 8–9
SOUTH CACHE CENTER
10 S 480 W, Hyrum 84319
Telephone: 435-245-6433 Fax: 435-245-6662
Enrollment: 1,235 No. Tchrs: 45
Principal: Lynn Archibald
Asst. Principal: Blair Powell
E-mail: lynn.archibald@ccsdut.org

HIGH SCHOOLS

04–702 10–12
MOUNTAIN CREST HIGH SCHOOL
255 S 800 E, Hyrum 84319
Telephone: 435-245-6093 Fax: 435-245-3818
Enrollment: 1,669 No. Tchrs: 59
Principal: Bob Henke
Asst. Principal: Terry Williams
Asst. Principal: Gary Thomas
E-mail: robert.henke@ccsdut.org

04–706 10–12
SKY VIEW HIGH SCHOOL
520 S 250 E, Smithfield 84335
Telephone: 435-563-6273 Fax: 435-563-9534
Enrollment: 1,574 No. Tchrs: 59
Principal: David Swenson
Asst. Principal: Tim Smith
Asst. Principal: Curt Hanks
E-mail: david.swenson@ccsdut.org

SPECIAL SCHOOLS

04–710 9–12
CACHE ALTERNATIVE HIGH
265 W 1400 N, Logan 84341
Telephone: 435-755-0716 Fax: 435-755-0721
Enrollment: 165 No. Tchrs: 8
Principal: Sheri Hansen
E-mail: sheri.hansen@ccsdut.org

CANYONS SCHOOL DISTRICT

9150 S 500 W
Sandy, Utah 84070
Telephone: 801-826-5000 Fax: 801-826-5053
Enrollment: 33,528 Total No. Tchrs: 1,440
www.canyonsdistrict.org

BOARD OF EDUCATION

Cowdell, Tracy Scott Member
32 E Main Street, Sandy 84070
Green, Robert Member

8578 S Randy Circle, Midvale 84047
Horiuchi, Kim Member
6687 S 1495 E, Cottonwood Heights 84121
Iverson, Chad Member
11622 Thornberry Drive, Draper 84020
Taylor, Sherril President
1586 E Casper Road, Sandy 84092
Tingey, Nancy Second Vice President
2768 Glenn Abbey Circle, Sandy 84093
Wrigley, Steve First Vice President
10190 Flanders Road, Sandy 84092

DISTRICT STAFF

Rhode, Ginder Interim Superintendent
E-mail: ginger.rhode@canyonsdistrict.org
Baker, Tamra Director of Student Accountability
Boettger, Amy Adult Ed/Community Ed
Bradford, Keith Business Administrator
Collett, Robin Special Education
Conger, Rick Facilities
Dimond, Stephen Human Resources
Dowdle, Robert Chief Operating Officer
Evans, Charlie Chief of Staff
Flores, Melissa Civil Rights
Goble, Janet CTE
Hansen, Gary Purchasing
Lems, Ben Planning and Enrollment
McCarrie, Kathryn Assistant Superintendent
McCombs, Scot Information Technology
Pettersson, Hollie Evidence-Based Learning (7-16)
Rhode, Ginger Deputy Supt. Chief Academic Officer
Roderick-Landward, Amber Evid-Based Learning (K-6)
Sanderson, Hal Director of Assessment
Sirois, Michael Director of Student Accountability
Sterling, Karen Student Advocacy and Access
Toomer-Cook, Jennifer Communications
Varas, Sebasthian Nutrition Services
Wilcox, Leon Accounting
Young, Bruce Transportation

ELEMENTARY SCHOOLS

42–103 **K–5**
ALTARA ELEMENTARY SCHOOL
800 E 11000 S, Sandy 84094
Telephone: 801-826-7675 Fax: 801-826-7676
Enrollment: 701 No. Tchrs: 29
Principal: Nicole Svee-Magann
E-mail: nicole.sveemagann@canyonsdistrict.org

42–104 **K–5**
ALTA VIEW ELEMENTARY SCHOOL
10333 Crocus St (865 E), Sandy 84094
Telephone: 801-826-7600 Fax: 801-826-7601
Enrollment: 518 No. Tchrs: 20
Principal: Karen Medlin
E-mail: karen.medlin@canyonsdistrict.org

42–105 **K–5**
BELL VIEW ELEMENTARY SCHOOL
9800 S 800 E, Sandy 84094
Telephone: 801-826-7750 Fax: 801-826-7751
Enrollment: 449 No. Tchrs: 22
Principal: Christine Webb
E-mail: christine.webb@canyonsdistrict.org

42–106 **K–5**
BELLA VISTA ELEMENTARY SCHOOL
2131 E 7000 S, Salt Lake City 84121
Telephone: 801-826-7825 Fax: 801-826-7826
Enrollment: 492 No. Tchrs: 26
Principal: Rex Prescott
E-mail: rex.prescott@canyonsdistrict.org

42–107 **K–5**
BROOKWOOD ELEMENTARY SCHOOL
8640 S Snowbird (2565 E), Sandy 84093
Telephone: 801-826-7900 Fax: 801-826-7901
Enrollment: 566 No. Tchrs: 23
Principal: Julie Mootz
E-mail: julie.mootz@canyonsdistrict.org

42–108 **K–5**
BUTLER ELEMENTARY SCHOOL
2700 E 7000 S, Salt Lake City 84121
Telephone: 801-826-7975 Fax: 801-826-7916
Enrollment: 521 No: Tchrs: 21
Principal: Christy Waddell
E-mail: christine.waddell@canyonsdistrict.org

42–110 **K–5**
CANYON VIEW ELEMENTARY SCHOOL
3050 E 7800 S, Salt Lake City 84121
Telephone: 801-826-8050 Fax: 801-826-8051
Enrollment: 554 No. Tchrs: 24
Principal: Brent Shaw
E-mail: brent.shaw@canyonsdistrict.org

42–112 **K–5**
COPPERVIEW ELEMENTARY SCHOOL
8449 S 150 W, Midvale 84047
Telephone: 801-826-8125 Fax: 801-826-8126
Enrollment: 596 No. Tchrs: 27
Principal: Chanci Loran
E-mail: chanci.loran@canyonsdistrict.org

42–116 **K–5**
CRESCENT ELEMENTARY SCHOOL
11100 S 230 E, Sandy 84070
Telephone: 801-826-8200 Fax: 801-826-8201
Enrollment: 723 No. Tchrs: 28
Principal: Debbie Shumard
E-mail: debbie.shumard@canyonsdistrict.org

42–120 **K–5**
DRAPER ELEMENTARY SCHOOL
1080 E 12660 S, Draper 84020
Telephone: 801-826-8275 Fax: 801-826-8276
Enrollment: 727 No. Tchrs: 28
Principal: Piper Riddle
E-mail: piper.riddle@canyonsdistrict.org

CANYONS

42–122 **K–5**
EAST MIDVALE ELEMENTARY SCHOOL
6990 S 300 E, Midvale 84047
Telephone: 801-826-8350 Fax: 801-826-8351
Enrollment: 725 No. Tchrs: 31
Principal: Sally Sansom
E-mail: sally.sansom@canyonsdistrict.org

42–123 **K–5**
EAST SANDY ELEMENTARY SCHOOL
8295 S 870 E, Sandy 84094
Telephone: 801-826-8425 Fax: 801-826-8426
Enrollment: 646 No. Tchrs: 28
Principal: Kenna Sorenson
E-mail: kenna.sorenson@canyonsdistrict.org

42–124 **K–5**
EDGEMONT ELEMENTARY SCHOOL
1085 E 9800 S, Sandy 84094
Telephone: 801-826-8500 Fax: 801-826-8501
Enrollment: 536 No. Tchrs: 24
Principal: Karen Kezerman
E-mail: karen.kezerman@canyonsdistrict.org

42–130 **K–5**
GRANITE ELEMENTARY SCHOOL
9760 S 3100 E, Sandy 84092
Telephone: 801-826-8575 Fax: 801-826-8576
Enrollment: 512 No. Tchrs: 24
Principal: Ronnie Mulqueen
E-mail: ronnie.mulqueen@canyonsdistrict.org

42–135 **K–5**
LONE PEAK ELEMENTARY SCHOOL
11515 S High Mesa Dr (2220 E), Sandy 84092
Telephone: 801-826-8650 Fax: 801-826-8651
Enrollment: 831 No. Tchrs: 34
Principal: McKay Robinson
E-mail: mckay.robinson@canyonsdistrict.org

42–140 **K–5**
MIDVALE ELEMENTARY SCHOOL
362 W Center, Midvale 84047
Telephone: 801-826-8725 Fax: 801-826-8726
Enrollment: 801 No. Tchrs: 36
Principal: Shad DeMill
Asst. Principal: Shawn Walker
E-mail: shad.demill@canyonsdistrict.org

42–144 **K–5**
MIDVALLEY ELEMENTARY SCHOOL
217 E 7800 S, Midvale 84047
Telephone: 801-826-8800 Fax: 801-826-8801
Enrollment: 545 No. Tchrs: 24
Principal: Robert Nalwalker
E-mail: robert.nalwalker@canyonsdistrict.org

42–143 **K–5**
OAK HOLLOW ELEMENTARY SCHOOL
14400 S 884 E, Draper 84020
Telephone: 801-826-8875 Fax: 801-826-8876
Enrollment: 850 No. Tchrs: 35
Principal: Corrie Barrett
E-mail: corrie.barrett@canyonsdistrict.org

42–149 **K–5**
OAKDALE ELEMENTARY SCHOOL
1900 E Creek Rd (8100 S), Sandy 84093
Telephone: 801-826-8950 Fax: 801-826-8951
Enrollment: 507 No. Tchrs: 22
Principal: Alice Peck
E-mail: alice.peck@canyonsdistrict.org

42–155 **K–5**
PARK LANE ELEMENTARY SCHOOL
9955 S 2300 E, Sandy 84092
Telephone: 801-826-9025 Fax: 801-826-9026
Enrollment: 535 No. Tchrs: 24
Principal: Kelly Tauteoli
E-mail: kelly.tauteoli@canyonsdistrict.org

42–150 **K–5**
PERUVIAN PARK ELEMENTARY SCHOOL
1545 E 8425 S, Sandy 84093
Telephone: 801-826-9100 Fax: 801-826-9101
Enrollment: 525 No. Tchrs: 21
Principal: Leslie Jewkes
E-mail: leslie.jewkes@canyonsdistrict.org

42–154 **K–5**
QUAIL HOLLOW ELEMENTARY SCHOOL
2625 E Newcastle Dr (9070 S), Sandy 84093
Telephone: 801-826-9175 Fax: 801-826-9176
Enrollment: 555 No. Tchrs: 22
Principal: Denis Lyons
E-mail: denis.lyons@canyonsdistrict.org

42–151 **K–5**
RIDGECREST ELEMENTARY SCHOOL
1800 E 7200 S, Cottonwood Heights 84121
Telephone: 801-826-9250 Fax: 801-826-9251
Enrollment: 580 No. Tchrs: 24
Principal: Teri Mattson
E-mail: teri.mattson@canyonsdistrict.org

42–156 **K–5**
SANDY ELEMENTARY SCHOOL
8725 S 280 E, Sandy 84070
Telephone: 801-826-9325 Fax: 801-826-9326
Enrollment: 711 No. Tchrs: 33
Principal: Sandra Dahl-Houlihan
Asst. Principal: Diana Wallace
E-mail: sandra.dahlhoulihan@canyonsdistrict.org

42–158 **K–5**
SILVER MESA ELEMENTARY SCHOOL
8920 S 1700 E, Sandy 84093
Telephone: 801-826-9400 Fax: 801-826-9401
Enrollment: 567 No. Tchrs: 24
Principal: Julie Fielding
E-mail: julie.fielding@canyonsdistrict.org

42–164 **K–5**
SPRUCEWOOD ELEMENTARY SCHOOL
12025 S 1000 E, Sandy 84094
Telephone: 801-826-9415 Fax: 801-826-9416
Enrollment: 867 No. Tchrs: 35
Principal: Garth Anderson
E-mail: garth.anderson@canyonsdistrict.org

42–159 **K–5**
SUNRISE ELEMENTARY SCHOOL
1520 E 11265 S, Sandy 84092
Telephone: 801-826-9550 Fax: 801-826-9551
Enrollment: 731 No. Tchrs: 29
Principal: Margaret Swanicke
E-mail: margaret.swanicke@canyonsdistrict.org

42–174 **K–5**
WILLOW CANYON ELEMENTARY SCHOOL
9650 S 1700 E, Sandy 84092
Telephone: 801-826-9625 Fax: 801-826-9626
Enrollment: 518 No. Tchrs: 22
Principal: Marilyn Williams
E-mail: marilyn.williams@canyonsdistrict.org

42–178 **K–5**
WILLOW SPRINGS ELEMENTARY SCHOOL
13288 S Lone Peak Drive, Draper 84020
Telephone: 801-826-9700 Fax: 801-826-9701
Enrollment: 902 No. Tchrs: 35
Principal: Sharyle Karren
E-mail: sharyle.karren@canyonsdistrict.org

MIDDLE SCHOOLS

42–401 **6–8**
ALBION MIDDLE SCHOOL
2755 E Newcastle Dr (8890 S), Sandy 84093
Telephone: 801-826-6700 Fax: 801-826-6709
Enrollment: 890 No. Tchrs: 34
Principal: Joanne Ackerman
Asst. Principal: Cami Lloyd
Asst. Principal: Scott Jameson
E-mail: joanne.ackerman@canyonsdistrict.org

42–402 **6–8**
BUTLER MIDDLE SCHOOL
7530 S 2700 E, Salt Lake City 84121
Telephone: 801-826-6500 Fax: 801-826-6509
Enrollment: 825 No. Tchrs: 36
Principal: Paula Logan
Asst. Principal: Doug Graham
Asst. Principal: Jesse Hennefer
E-mail: paula.logan@canyonsdistrict.org

42–407 **6–8**
DRAPER PARK MIDDLE SCHOOL
13133 S 1300 E, Draper 84020
Telephone: 801-826-6900 Fax: 801-826-6909
Enrollment: 1,420 No. Tchrs: 58
Principal: Greg Leavitt
Asst. Principal: David Barrett
Asst. Principal: Kerrie Schroepple
Asst. Principal: Jodi Roberts
E-mail: gregory.leavitt@canyonsdistrict.org

42–403 **6–8**
EASTMONT MIDDLE SCHOOL
10100 S 1300 E, Sandy 84094
Telephone: 801-826-7000 Fax: 801-826-7009
Enrollment: 959 No. Tchrs: 39
Principal: Stacy Kurtzhals
Asst. Principal: John Hellwig
Asst. Principal: Sandra Lecheminant
E-mail: stacy.kurtzhals@canyonsdistrict.org

42–405 **6–8**
INDIAN HILLS MIDDLE SCHOOL
1180 E Sanders Rd (11600 S), Sandy 84094
Telephone: 801-826-7100 Fax: 801-826-7109
Enrollment: 1,088 No. Tchrs: 46
Principal: Floyd Stensrud
Asst. Principal: Jody Wihongi
Asst. Principal: Edy McGee
E-mail: floyd.stensrud@canyonsdistrict.org

42–404 **6–8**
MIDVALE MIDDLE SCHOOL
7852 S Pioneer St, Midvale 84047
Telephone: 801-826-7300 Fax: 801-826-7309
Enrollment: 809 No. Tchrs: 37
Principal: Frank Schofield
Asst. Principal: Cathy Schino
Asst. Principal: BJ Weller
E-mail: frank.schofield@canyonsdistrict.org

42–408 **6–8**
MOUNT JORDAN MIDDLE SCHOOL
9360 S 300 E, Sandy 84070
Telephone: 801-826-7400 Fax: 801-826-7409
Enrollment: 639 No. Tchrs: 27
Principal: Molly Hart
Asst. Principal: Matt Watts
Asst. Principal: Kami Anderson
E-mail: molly.hart@canyonsdistrict.org

42–410 **6–8**
UNION MIDDLE SCHOOL
615 E 8000 S, Sandy 84070
Telephone: 801-826-1500 Fax: 801-826-1509
Enrollment: 860 No. Tchrs: 33
Principal: Mary Anderson
Asst. Principal: Chip Watts
Asst. Principal: Doug Hallenbeck
E-mail: mary.anderson@canyonsdistrict.org

HIGH SCHOOLS

42–702 **9–12**
ALTA HIGH SCHOOL
11055 S 1000 E, Sandy 84094
Telephone: 801-826-5600 Fax: 801-826-5609

Enrollment: 2,414 No. Tchrs: 96
Principal: Fidel Montero
Asst. Principal: Justin Matagi
Asst. Principal: Mary Lauer
Asst. Principal: Gary True
E-mail: fidel.montero@canyonsdistrict.org

42–705 **9–12**
BRIGHTON HIGH SCHOOL
2220 E Bengal Blvd (7695 S), Salt Lake City 84121
Telephone: 801-826-5800 Fax: 801-826-5809
Enrollment: 1,671 No. Tchrs: 65
Principal: Charisse Hilton
Asst. Principal: Justin Pitcher
Asst. Principal: Larry Odom
Asst. Principal: Cindy Hansen
E-mail: charisse.hilton@canyonsdistrict.org

42–740 **9–12**
CANYONS TECHNICAL EDUCATION CENTER
825 E 9085 S, Sandy 84094
Telephone: 801-826-6600 Fax: 801-826-6609
Enrollment: NA No. Tchrs: 18
Principal: Ken Spurlock
E-mail: kenneth.spurlock@canyonsdistrict.org

42–711 **9–12**
CORNER CANYON HIGH SCHOOL
12943 S 700 E, Draper 84020
Telephone: 801-826-6401 Fax: NA
Enrollment: NA No. Tchrs: NA
Principal: Mary Bailey
Asst. Principal: Brian McGill
Asst. Principal: Christian Cowart
Asst. Principal: Marsha Morgan
E-mail: mary.bailey@canyonsdistrict.org

42–706 **9–12**
HILLCREST HIGH SCHOOL
7350 S 900 E, Midvale 84047
Telephone: 801-826-6000 Fax: 801-826-6009
Technical Center Fax: 801-256-5489
Enrollment: 1,695 No. Tchrs: 69
Principal: Sue Malone
Asst. Principal: Paul Kirby
Asst. Principal: Mark Mitchell
Asst. Principal: Jan Hansen
Asst. Principal: Kelcey Kemp
E-mail: sue.malone@canyonsdistrict.org

42–708 **9–12**
JORDAN HIGH SCHOOL
95 E Beetdigger Blvd (9825 S), Sandy 84070
Telephone: 801-826-6200 Fax: 801-826-6209
Enrollment: 1,726 No. Tchrs: 72
Principal: Tom Sherwood
Asst. Principal: Wendy Dau
Asst. Principal: Roberto Jimenez
Asst. Principal: Darrell Jensen
Asst. Principal: Steve Bailey
E-mail: tom.sherwood@canyonsdistrict.org

SPECIAL SCHOOLS

42–950 **9–12**
ENTRADA
325 E 7055 S, Sandy 84094
Telephone: 801-826-6670 Fax: 801-826-6679
Enrollment: 44 No. Tchrs: 3
Director: Amy Boettger
E-mail: amy.boettger@canyonsdistrict.org

42–810 **K–12**
JORDAN VALLEY SCHOOL
7501 S 1000 E, Midvale 84047
Telephone: 801-826-1200 Fax: 801-826-1209
Enrollment: 102 No. Tchrs: 15
Principal: Mark Donnelly
E-mail: mark.donnelly@canyonsdistrict.org

42–712 **9–12**
SOUTH PARK ACADEMY
14425 S Pony Express Road, Draper 84020
(Utah State Prison, P.O. Box 250)
Telephone: 801-576-8235 Fax: 801-576-8213
Enrollment: 15 No. Tchrs: 13
Coordinator: Lory Curtis
E-mail: lory.curtis@canyonsdistrict.org

CARBON SCHOOL DISTRICT

251 West 400 North
Price, Utah 84501
Telephone: 435-637-1732 Fax: 435-637–9417
Enrollment: 3,435 Total No. Tchrs: 176
www.carbonschools.org

BOARD OF EDUCATION

Fausett, Melanie Member
1102 S 750 W, Price 84501
McCourt, Lee Member
P.O. Box 491, Wellington 84542
Richens, Jeff Member
320 W 200 N, Price 84501
Taylor, Kristen Member
275 Canyon Street, Helper 84526
Woodward, Wayne Member
925 N 300 E, Price 84501

DISTRICT STAFF

Carlsen, Steven E. Superintendent
E-mail: carlsens@carbonschools.org
Atwood, Joan Elementary Supervisor
Cox, Robert Dir/Spec. Ed
Jensen, Kerry Dir/Special Programs/Transportation
Kone, Deon Supv/Bldg & Grnds
Lancaster, Darin Admin/Bus
MacKnight, Scott Tech Specialist
Mainord, Judy Secondary Supervisor
Rigby, Patti Acct/Purchasing/Food Services

ELEMENTARY SCHOOLS

05–110 **K–6**
BRUIN POINT ELEMENTARY SCHOOL
P.O. Box 399, Sunnyside 84539
Telephone: 435-888-4474 Fax: 435-888-9938
Cafeteria Telephone: 435-888-6641
Enrollment: 133 No. Tchrs: 7
Principal: Stacy Basinger
E-mail: basingers@carbonschools.org

05–112 **K–6**
CASTLE HEIGHTS ELEMENTARY SCHOOL
750 N Homestead Blvd, Price 84501
Telephone: 435-637-7177 Fax: 435-637-4645
Enrollment: 544 No. Tchrs: 23
Principal: Jan Cox
E-mail: coxj@carbonschools.org

05–114 **K–6**
CREEKVIEW ELEMENTARY SCHOOL
590 W 500 S, Price 84501
Telephone: 435-637-0828 Fax: 435-637-4902
Enrollment: 521 No. Tchrs: 25
Principal: John Thomas, Jr.
E-mail: thomasbj@carbonschools.org

05–120 **K–6**
SALLY MAURO ELEMENTARY SCHOOL
20 - 2nd Ave, Helper 84526
Telephone: 435-472-5311 Fax: 435-472-3687
Enrollment: 476 No. Tchrs: 22
Principal: Ryan Maughan
E-mail: maughanr@carbonschools.org

05–154 **K–6**
WELLINGTON ELEMENTARY SCHOOL
250 W 200 N, Box 407, Wellington 84542
Telephone: 435-637-2570 Fax: 435-637-5043
Enrollment: 329 No. Tchrs: 18
Principal: Seth Allred
E-mail: allreds@carbonschools.org

JUNIOR HIGH SCHOOLS

05–408 **7–9**
HELPER JR HIGH SCHOOL
151 Uintah St, Helper 84526
Telephone: 435-472-5441 Fax: 435-472-3502
Enrollment: 182 No. Tchrs: 11
Principal: Mika Salas
E-mail: salasm@carbonschools.org

05–412 **7–9**
MONT HARMON JR HIGH SCHOOL
60 W 400 N, Price 84501
Telephone: 435-637-0510 Fax: 435-637-6074
Enrollment: 526 No. Tchrs: 27
Principal: Carol Wells
Asst. Principal: Karen Bedont
E-mail: wellsc@carbonschools.org

HIGH SCHOOLS

05–704 **10–12**
CARBON HIGH SCHOOL
750 E 400 N, Price 84501
Telephone: 435-637-2463 Fax: 435-637-4127
Enrollment: 586 No. Tchrs: 29
Principal: Bruce Bean
Asst. Principal: Robin Hussey
E-mail: beanb@carbonschools.org

05–760 **10–12**
LIGHTHOUSE HIGH SCHOOL
251 W 400 N, Price 84501
Telephone: 435-637-7540 Fax: 435-637-4019
Enrollment: 81 No. Tchrs: 8
Principal: Karlene Bianco
E-mail: biancok@carbonschools.org

SPECIAL SCHOOL

05–801 **PK–12**
CASTLE VALLEY CENTER
755 N Cedar Hills Dr, Price 84501
Telephone: 435-637–9150 Fax: 435-637-0714
Enrollment: 56 No. Tchrs: 5
Principal: Mike Keller
E-mail: kellerm@carbonschools.org

DAGGETT SCHOOL DISTRICT

196 W 200 N
P.O. Box 249
Manila, Utah 84046
Telephone: 435-784-3174 Fax: 435-784-3549
Enrollment: 181 Total No. Tchrs: 16
www.dsdf.org

BOARD OF EDUCATION

Asbill, Pat Member
P.O. Box 127, Manila 84046
Barber, Marcia Member
1468 W Pines Loop, Dutch John 84023
Jones, Christy Member
P. O. Box 177, Dutch John 84023
Olsen, James Member
P.O. Box 4, Manila 84046
Pallesen, Rena Member
P.O. Box 266, Manila 84046

DISTRICT STAFF

Northcott, E. Bruce Superintendent
E-mail: bnorthcott@dsdf.org
Andrus, Wayne Spec Ed
Durrant, M. Guy Technology & CTE
Robinson, Luann Admin/Bus

ELEMENTARY SCHOOLS

06–104 **K–5**
FLAMING GORGE ELEMENTARY SCHOOL
P.O. Box 289, Dutch John 84023
Telephone: 435-885-3112 Fax: 435-885-3218
Enrollment: 25 No. Tchrs: 2
Principal: Bruce Northcott
E-mail: bnorthcott@dsdf.org

06–112 **K–6**
MANILA ELEMENTARY SCHOOL
125 W 200 N
P.O. Box 249, Manila 84046
Telephone: 435-784-3174 Fax: 435-784-3209
Enrollment: 83 No. Tchrs: 4
Principal: Bruce Northcott
E-mail: bnorthcott@dsdf.org

HIGH SCHOOL

06–704 **7–12**
MANILA HIGH SCHOOL
160 W 200 N
P.O. Box 249, Manila 84046
Telephone: 435-784-3174 Fax: 435-784-3271
Enrollment: 73 No. Tchrs: 9
Principal: Guy Gonder
E-mail: ggonder@dsdf.org

DAVIS SCHOOL DISTRICT

45 East State Street
P.O. Box 588
Farmington, Utah 84025
Telephone: 801-402-5261 Fax: 801-402-5249
Enrollment: 68,342 No. Tchrs: 2,769
www.davis.k12.ut.us

BOARD OF EDUCATION

Bone, Kathie Member
2474 E Gentile Street, Layton 84040
Cannon, Peter Member
1129 On The Green Way, Farmington 84025
Lovato, David Member
191 E 1500 N, Layton 84041
Larsen, Burke Vice President
1776 W 2475 S, Syracuse 84075
Lowe, Tamara President
2466 W 650 N, West Point 84015
Smith, Barbara Member
1182 E 1850 S, Bountiful 84010
Smith, Larry Member
324 W 1200 N, Centerville 84010

DISTRICT STAFF

Bowles, W. Bryan Superintendent
E-mail: bbowles@dsdmail.net

Ashby, Rick Dir/Pur
Beus, Michelle Spec/Legal Issues
Brown, Patti Dir/Quality Education
Call, Rick Dir/Sec
Carter, Craig Admin/Bus
Chisholm, Kathy Dir/Special Education
Christensen, Brad Stud Prog
Croft, Donna Supv/Art
Flint, Bonnie Foreign Lang
Frodsham, Kristi Dir/Elem
Hill, Peggy Dir/Adult Ed
Homer, Rulon Dir/Second
Jackson, Judy Coord/Headstart
Leffel, Tim Dir/Accounting
Lunt, Jodi Dir/Foundation
Mann, Muriel Dir/Appl Tech
Martin, Roger Dir/Ed Tech
Norman, Patty Interim Dir/Curriculum
Park, Pam Asst. Supt
Payne, Gary Admin/Facilities
Poll, Craig Asst. Supt
Robison, John Supv/Phys Ed/Health
Rogers, Chase Dir/Plan & Security
Sheffield, John Dir/Elementary
Singleton, Duane Dir/Technology Services
Stevenson, Rita Supv/Ele. Science
Sauve, Sheri Supv/Gift/Talent
Swain, John Supv/Maint
Todd, Lori Dir/Printing
Toone, Logan Dir/Research/Assessment
Van Natter, Helene Dir/Elementary
Williams, Becky Dir/Personnel
Williams, Chris Comm Relations

ELEMENTARY SCHOOLS

07–102 **K–6**
ADAMS ELEMENTARY SCHOOL
2200 E 2500 N, Layton 84041
Telephone: 801-402-3100 Fax: 801-402-3101
Enrollment: 601 No. Tchrs: 25
Principal: Charollet Chambers
E-mail: chchambers@dsdmail.net

07–104 **K–6**
ADELAIDE ELEMENTARY SCHOOL
731 W 3600 S, Bountiful 84010
Telephone: 801-402-1250 Fax: 801-402-1251
Enrollment: 620 No. Tchrs: 25
Principal: Jeri Thomas
E-mail: jhthomas@dsdmail.net

07–106 **K–6**
ANTELOPE ELEMENTARY SCHOOL **(Year-Round)**
1810 S Main, Clearfield 84015
Telephone: 801-402-2100 Fax: 801-402-2101
Enrollment: 720 No. Tchrs: 33
Principal: Gwen Hill
E-mail: ghill@dsdmail.net

07–153 **K–6**
BLUFF RIDGE ELEMENTARY SCHOOL (Year-Round)
2680 S 775 W, Syracuse 84075
Telephone: 801-402-2850 Fax: 801-402-2851
Enrollment: 1,041 No. Tchrs: 43
Principal: Traci Robbins
E-mail: trobbins@dsdmail.net

07–108 **K–6**
BOULTON ELEMENTARY SCHOOL
2611 S Orchard Dr, Bountiful 84010
Telephone: 801-402-1300 Fax: 801-402-1301
Enrollment: 491 No. Tchrs: 21
Principal: Laura Bond
E-mail: lbond@dsdmail.net

07–112 **K–6**
BOUNTIFUL ELEMENTARY SCHOOL
1620 S 50 W, Bountiful 84010
Telephone: 801-402-1350 Fax: 801-402-1351
Enrollment: 420 No. Tchrs: 19
Principal: Debbie Marshall
E-mail: dmarshall@dsdmail.net

07–113 **K–6**
BUFFALO POINT ELEMENTARY SCHOOL
1924 S Doral Drive, Syracuse 84075
Telephone: 801-402-8400 Fax: 801-402-8401
Enrollment: 1,064 No. Tchrs: 38
Principal: Richard Baird
E-mail: rbaird@dsdmail.net

07–114 **K–6**
BURTON, H. C. ELEMENTARY SCHOOL
827 E 200 S, Kaysville 84037
Telephone: 801-402-3150 Fax: 801-402-3151
Enrollment: 729 No. Tchrs: 28
Principal: Denece Johnson
E-mail: dejohnson@dsdmail.net

07–116 **K–6**
CENTERVILLE ELEMENTARY SCHOOL
350 N 100 E, Centerville 84014
Telephone: 801-402-1400 Fax: 801-402-1401
Enrollment: 476 No. Tchrs: 19
Principal: Cameron Forbush
E-mail: cforbush@dsdmail.net

07–120 **K–6**
CLINTON ELEMENTARY SCHOOL
1101 W 1800 N, Clinton 84015
Telephone: 801-402-2150 Fax: 801-402-2151
Enrollment: 638 No. Tchrs: 25
Principal: Christopher Laypath
E-mail: claypath@dsdmail.net

07–131 **K–6**
COLUMBIA ELEMENTARY SCHOOL
378 S 50 W, Kaysville 84037
Telephone: 801-402-3350 Fax: 801-402-3351
Enrollment: 649 No. Tchrs: 28
Principal: Scott Hughes
E-mail: shughes@dsdmail.net

07–122 **K–6**
COOK ELEMENTARY SCHOOL
1175 W 1350 S, Syracuse 84075
Telephone: 801-402-2200 Fax: 801-402-2201
Enrollment: 770 No. Tchrs: 32
Principal: Loren Clark
E-mail: lsclark@dsdmail.net

07–151 **K–6**
CREEKSIDE ELEMENTARY SCHOOL
275 W Mutton Hollow Rd, Kaysville 84037
Telephone: 801-402-3650 Fax: 801-402-3651
Enrollment: 705 No. Tchrs: 28
Principal: David Birch
E-mail: dbirch@dsdmail.net

07–124 **K–6**
CRESTVIEW ELEMENTARY SCHOOL
185 W Golden Ave, Layton 84041
Telephone: 801-402-3200 Fax: 801-402-3201
Enrollment: 361 No. Tchrs: 18
Principal: Lori Hawthorne
E-mail: lhawthorne@dsdmail.net

07–128 **K–6**
DOXEY ELEMENTARY SCHOOL
944 N 250 W, Sunset 84015
Telephone: 801-402-2250 Fax: 801-402-2251
Enrollment: 390 No. Tchrs: 19
Principal: Midori Clough
E-mail: mclough@dsdmail.net

07–148 **K–6**
EAGLE BAY ELEMENTARY SCHOOL
100 N 1933 W, Farmington 84025
Telephone: 801-402-3800 Fax: 801-403-3801
Enrollment: 954 No. Tchrs: 35
Principal: Julie Peters
E-mail: jpeters@dsdmail.net

07–129 **K–6**
EAST LAYTON ELEMENTARY SCHOOL
2470 E Cherry Ln, East Layton 84041
Telephone: 801-402-3250 Fax: 801-402-3251
Enrollment: 562 No. Tchrs: 24
Principal: Jody Schaap
E-mail: jschaap@dsdmail.net

07–136 **K–6**
ELLISON PARK ELEMENTARY SCHOOL
800 N Cold Creek Way, Layton 84041
Telephone: 801-402-7300 Fax: 801-402-7301
Enrollment: 871 No. Tchrs: 35
Principal: Chuck Johnson
E-mail: cjohnson@dsdmail.net

07–161 **K–6**
ENDEAVOUR ELEMENTARY SCHOOL
1870 S 25 W, Kaysville 84037
Telephone: 801-402-0400 Fax: 801-402-0401
Enrollment: 804 No. Tchrs: 24
Principal: Beth Johnston
E-mail: bjohnston@dsdmail.net

07–132 **K–6**
FARMINGTON ELEMENTARY SCHOOL
50 W 200 S, Farmington 84025
Telephone: 801-402-2950 Fax: 801-402-2951
Enrollment: 520 No. Tchrs: 19
Principal: Doug Forsgren
E-mail: dforsgren@dsdmail.net

07–166 **K–6**
FOXBORO ELEMENTARY SCHOOL **(Year-Round)**
487 N Foxboro Drive, North Salt Lake 84054
Telephone: 801-402-5050 Fax: 801-402-5051
Enrollment: 1,007 No. Tchrs: 35
Principal: Kevin Prusse
E-mail: kprusse@dsdmail.net

07–133 **K–6**
FREMONT ELEMENTARY SCHOOL
2525 N 160 W, Sunset 84015
Telephone: 801-402-2300 Fax: 801-402-2301
Enrollment: 345 No. Tchrs: 18
Principal: Diane Ramsey
E-mail: dramsey@dsdmail.net

07–157 **K–6**
HERITAGE ELEMENTARY SCHOOL
1354 Weaver Lane, Layton 84041
Telephone: 801-402-1200 Fax: 801-402-1201
Enrollment: 919 No. Tchrs: 33
Principal: Cheryl Christensen
E-mail: cchristensen@dsdmail.net

07–135 **K–6**
HILL FIELD ELEMENTARY SCHOOL
389 S 1000 E, Clearfield 84015
Telephone: 801-402-2350 Fax: 801-402-2351
Enrollment: 532 No. Tchrs: 25
Principal: Bryan Skelton
E-mail: bskelton@dsdmail.net

07–134 **K–6**
HOLBROOK ELEMENTARY SCHOOL
1018 E 250 N, Bountiful 84010
Telephone: 801-402-1450 Fax: 801-402-1451
Enrollment: 454 No. Tchrs: 19
Principal: Darryl Denhalter
E-mail: ddenhalter@dsdmail.net

07–137 **K–6**
HOLT ELEMENTARY SCHOOL
448 N 1000 W, Clearfield 84015
Telephone: 801-402-2400 Fax: 801-402-2401

DAVIS

Enrollment: 576 No. Tchrs: 33
Principal: Christine Wahlquist
E-mail: cdwahlquist@dsdmail.net

07–140 **K–6**
KAYSVILLE ELEMENTARY SCHOOL
50 N 100 E, Kaysville 84037
Telephone: 801-402-3400 Fax: 801-402-3401
Enrollment: 617 No. Tchrs: 25
Principal: Bryan Tesch
E-mail: btesch@dsdmail.net

07–130 **K–6**
KING ELEMENTARY SCHOOL
601 E 1000 N, Layton 84041
Telephone: 801-402-3300 Fax: 801-402-3301
Enrollment: 589 No. Tchrs: 28
Principal: Buck Ekstrom
E-mail: bekstrom@dsdmail.net

07–139 **K–6**
KNOWLTON ELEMENTARY SCHOOL
801 Shepard Ln, Farmington 84025
Telephone: 801-402-3000 Fax: 801-402-3001
Enrollment: 697 No. Tchrs: 27
Principal: Grace Larsen
E-mail: glarsen@dsdmail.net

07–155 **K–6**
LAKESIDE ELEMENTARY SCHOOL
2941 W 800 N, West Point 84015
Telephone: 801-402-2900 Fax: 801-402-2901
Enrollment: 835 No. Tchrs: 34
Principal: Don Holt
E-mail: dholt@dsdmail.net

07–144 **K–6**
LAYTON ELEMENTARY SCHOOL
369 W Gentile, Layton 84041
Telephone: 801-402-3500 Fax: 801-402-3501
Enrollment: 682 No. Tchrs: 33
Principal: Julie Larsen
E-mail: jlarsen@dsdmail.net

07–143 **K–6**
LINCOLN ELEMENTARY SCHOOL **(Year-Round)**
591 W 2000 N, Layton 84041
Telephone: 801-402-2450 Fax: 801-402-2451
Enrollment: 736 No. Tchrs: 34
Principal: Christine Whitaker
E-mail: cwhitaker@dsdmail.net

07–145 **K–6**
MEADOWBROOK ELEMENTARY SCHOOL
700 N 325 W, Bountiful 84010
Telephone: 801-402-1600 Fax: 801-402-1601
Enrollment: 427 No. Tchrs: 19
Principal: Janeal Magalei
E-mail: jmagalei@dsdmail.net

07–141 **K–6**
MORGAN ELEMENTARY SCHOOL
1065 Thornfield Rd, Kaysville 84037
Telephone: 801-402-3450 Fax: 801-402-3451
Enrollment: 746 No. Tchrs: 28
Principal: Michael Volmar
E-mail: mvolmar@dsdmail.net

07–154 **K–6**
MOUNTAIN VIEW ELEMENTARY SCHOOL
2025 E 3100 N, Layton 84040
Telephone: 801-402-3700 Fax: 801-402-3701
Enrollment: 716 No. Tchrs: 30
Principal: Don Beatty
E-mail: dbeatty@dsdmail.net

07–142 **K–6**
MUIR ELEMENTARY SCHOOL
2275 S Davis Blvd, Bountiful 84010
Telephone: 801-402-1550 Fax: 801-402-1551
Enrollment: 681 No. Tchrs: 27
Principal: Jan Rawlins
E-mail: jrawlins@dsdmail.net

07–146 **K–6**
OAK HILLS ELEMENTARY SCHOOL
1235 E 600 S, Bountiful 84010
Telephone: 801-402-1650 Fax: 801-402-1651
Enrollment: 415 No. Tchrs: 19
Principal: Ruthanne Keller
E-mail: rkeller@dsdmail.net

07–147 **K–6**
ORCHARD ELEMENTARY SCHOOL
205 E Center, North Salt Lake 84054
Telephone: 801-402-1700 Fax: 801-402-1701
Enrollment: 687 No. Tchrs: 26
Principal: Kristy Nelson
E-mail: knelson@dsdmail.net

07–121 **K–6**
PARKSIDE ELEMENTARY SCHOOL
2262 N 1500 W, Clinton 84015
Telephone: 801-402-1150 Fax: 801-402-1151
Enrollment: 614 No. Tchrs: 24
Principal: Roy Warren
E-mail: drwarren@dsdmail.net

07–150 **K–6**
READING ELEMENTARY SCHOOL
360 W 2025 N, Centerville 84014
Telephone: 801-402-1750 Fax: 801-402-1751
Enrollment: 631 No. Tchrs: 23
Principal: Shar Weight
E-mail: sweight@dsdmail.net

07–160 **K-6**
SAND SPRINGS ELEMENTARY SCHOOL
242 N 3200 W, Layton 84041
Telephone: 801-402-3850 Fax: 801-402-3851
Enrollment: 1,037 No. Tchrs: 38
Principal: Maren Zimmerman
E-mail: mzimmerman@dsdmail.net

07–162 **K–6**
SNOW HORSE ELEMENTARY SCHOOL
1095 W Smith Lane, Kaysville 84037
Telephone: 801-402-7350 Fax: 801-402-7351
Enrollment: 783 No. Tchrs: 33
Principal: Nannette Robertson
E-mail: nrobertson@dsdmail.net

07–156 **K–6**
SOUTH CLEARFIELD ELEMENTARY SCHOOL
990 E 700 S, Clearfield 84015
Telephone: 801-402-2500 Fax: 801-402-2501
Enrollment: 598 No. Tchrs: 28
Principal: Leslee Wright
E-mail: lspainhower@dsdmail.net

07–158 **K–6**
SOUTH WEBER ELEMENTARY SCHOOL
1285 E Lester, South Weber 84405
Telephone: 801-402-3750 Fax: 801-402-3751
Enrollment: 735 No. Tchrs: 32
Principal: Marilyn Hales
E-mail: mhales@dsdmail.net

07–159 **K–6**
STEWART ELEMENTARY SCHOOL
1155 N Main, Centerville 84014
Telephone: 801-402-1850 Fax: 801-402-1851
Enrollment: 712 No. Tchrs: 25
Principal: Vonzaa Hewitt
E-mail: vhewitt@dsdmail.net

07–164 **K–6**
SUNSET ELEMENTARY SCHOOL
2014 N 250 W, Sunset 84015
Telephone: 801-402-2550 Fax: 801-402-2551
Enrollment: 404 No. Tchrs: 20
Principal: Mike Venable
E-mail: mvenable@dsdmail.net

07–168 **K–6**
SYRACUSE ELEMENTARY SCHOOL (Year-Round)
1503 S 2000 W, Syracuse 84075
Telephone: 801-402-2600 Fax: 801-402-2601
Enrollment: 957 No. Tchrs: 37
Principal: Sue Caldwell
E-mail: scaldwell@dsdmail.net

07–138 **K–6**
TAYLOR ELEMENTARY SCHOOL
293 E Pages Ln, Centerville 84014
Telephone: 801-402-1500 Fax: 801-402-1501
Enrollment: 376 No. Tchrs: 17
Principal: Vicki Corwin
E-mail: vcorwin@dsdmail.net

07–172 **K–6**
TOLMAN ELEMENTARY SCHOOL
300 E 1200 N, Bountiful 84010
Telephone: 801-402-1900 Fax: 801-402-1901
Enrollment: 374 No. Tchrs: 18
Principal: Steve Hammer
E-mail: shammer@dsdmail.net

07–193 **K–6**
VAE VIEW ELEMENTARY SCHOOL
1750 W 1600 N, Layton 84041
Telephone: 801-402-2800 Fax: 801-402-2801
Enrollment: 388 No. Tchrs: 21
Principal: Bernardo Villar
E-mail: bvillar@dsdmail.net

07–194 **K–6**
VALLEY VIEW ELEMENTARY SCHOOL
1395 S 600 E, Bountiful 84010
Telephone: 801-402-2050 Fax: 801-402-2051
Enrollment: 472 No. Tchrs: 18
Principal: Mary Memmott
E-mail: mmemmott@dsdmail.net

07–180 **K–6**
WASATCH ELEMENTARY SCHOOL
270 E Center St, Clearfield 84015
Telephone: 801-402-2650 Fax: 801-402-2651
Enrollment: 463 No. Tchrs: 19
Principal: Janet Sumner
E-mail: jsumner@dsdmail.net

07–182 **K–6**
WASHINGTON ELEMENTARY SCHOOL
340 W 650 S, Bountiful 84010
Telephone: 801-402-1950 Fax: 801-402-1951
Enrollment: 276 No. Tchrs: 15
Principal: Liz Beck
E-mail: ebeck@dsdmail.net

07–184 **K–6**
WEST BOUNTIFUL ELEMENTARY SCHOOL
750 W 400 N, West Bountiful 84087
Telephone: 801-402-2000 Fax: 801-402-2001
Enrollment: 630 No. Tchrs: 24
Principal: Jone Sun
E-mail: jsun@dsdmail.net

07–186 **K–6**
WEST CLINTON ELEMENTARY SCHOOL
2826 W 1800 N, Clinton 84015
Telephone: 801-402-2700 Fax: 801-402-2701
Enrollment: 924 No. Tchrs: 39
Principal: Ryan Van Natter
E-mail: rvannatter@dsdmail.net

07–188 **K–6**
WEST POINT ELEMENTARY SCHOOL
3788 W 300 N, West Point 84015
Telephone: 801-402-2750 Fax: 801-402-2751

DAVIS

Enrollment: 818 No. Tchrs: 33
Principal: David Pendergast
E-mail: dpendergast@dsdmail.net

07–192 **K–6**
WHITESIDES ELEMENTARY SCHOOL
233 N Colonial Ave, Layton 84041
Telephone: 801-402-3600 Fax: 801-402-3601
Enrollment: 482 No. Tchrs: 22
Principal: Diane Cahoon
E-mail: dcahoon@dsdmail.net

07–149 **K–6**
WINDRIDGE ELEMENTARY SCHOOL
1300 S 700 E, Kaysville 84037
Telephone: 801-402-3550 Fax: 801-402-3551
Enrollment: 712 No. Tchrs: 30
Principal: Daren Allred
E-mail: dallred@dsdmail.net

07–152 **K–6**
WOODS CROSS ELEMENTARY SCHOOL
745 W 1100 S, Woods Cross 84087
Telephone: 801-402-1800 Fax: 801-402-1801
Enrollment: 765 No. Tchrs: 33
Principal: Eric Holmes
E-mail: eholmes@dsdmail.net

JUNIOR HIGH SCHOOLS

07–404 **7–9**
BOUNTIFUL JR HIGH SCHOOL
30 W 400 N, Bountiful 84010
Telephone: 801-402-6000 Fax: 801-402-6001
Enrollment: 617 No. Tchrs: 25
Principal: Vickie Ingram
Asst. Principal: Cheryl May
E-mail: vingram@dsdmail.net

07–426 **7–9**
CENTENNIAL JR HIGH SCHOOL
740 S Sunset Drive, Kaysville 84037
Telephone: 801-402-0100 Fax: 801-402-0101
Enrollment: 1,105 No. Tchrs: 36
Principal: Aaron Hogge
Asst. Principal: Malissa Simonson
Asst. Principal: Jeff Williams
E-mail: ahogge@dsdmail.net

07–406 **7–9**
CENTERVILLE JR HIGH SCHOOL
625 S Main, Centerville 84014
Telephone: 801-402-6100 Fax: 801-402-6101
Enrollment: 976 No. Tchrs: 37
Principal: Spencer Hansen
Asst. Principal: Steve Geisler
Asst. Principal: Tiffany Midgley
E-mail: sdhansen@dsdmail.net

07–408 **7–9**
CENTRAL DAVIS JR HIGH SCHOOL

663 Church St, Layton 84041
Telephone: 801-402-7100 Fax: 801-402-7101
Enrollment: 918 No. Tchrs: 36
Principal: Dave Tanner
Asst. Principal: Martin Hardy
Asst. Principal: Stacy Miller
E-mail: dtanner@dsdmail.net

07–402 7–9
FAIRFIELD JR HIGH SCHOOL
951 N Fairfield Rd, Kaysville 84037
Telephone: 801-402-7000 Fax: 801-402-7001
Enrollment: 1,058 No. Tchrs: 39
Principal: Bryon Nielsen
Asst. Principal: Matthew Christensen
Asst. Principal: T. J. Barker
E-mail: bnielsen@dsdmail.net

07–409 7–9
FARMINGTON JR HIGH SCHOOL
150 S 200 W, Farmington 84025
Telephone: 801-402-6900 Fax: 801-402-6901
Enrollment: 822 No. Tchrs: 32
Principal: Brent Stephens
Asst. Principal: Kendall Summers
Asst. Principal: Dick Close
E-mail: brstephens@dsdmail.net

07–410 7–9
KAYSVILLE JR HIGH SCHOOL
100 E 350 S, Kaysville 84037
Telephone: 801-402-7200 Fax: 801-402-7201
Enrollment: 989 No. Tchrs: 37
Principal: Curtis Stromberg
Asst. Principal: Doug Peterson
Asst. Principal: Jeff Clarke
E-mail: cstromberg@dsdmail.net

07–424 7–9
LEGACY JR HIGH SCHOOL
411 N 3200 W, Layton 84041
Telephone: 801-402-4700 Fax: 801-402-4701
Enrollment: 1,239 No. Tchrs: 40
Principal: Ken Hadlock
Asst. Principal: Anne Sanders
Asst. Principal: Don Cressall
E-mail: khadlock@dsdmail.net

07–411 7–9
MILLCREEK JR HIGH SCHOOL
245 E 1000 S, Bountiful 84010
Telephone: 801-402-6200 Fax: 801-402-6201
Enrollment: 729 No. Tchrs: 30
Principal: Karyn Bertelsen
Asst. Principal: Adam Thompson
Asst. Principal: Mitri Muna
E-mail: kbertelsen@dsdmail.net

07–413 7–9
MUELLER PARK JR HIGH SCHOOL
955 E 1800 S, Bountiful 84010
Telephone: 801-402-6300 Fax: 801-402-6301
Enrollment: 673 No. Tchrs: 25
Principal: Deanne Kapetanov
Asst. Principal: Brock Jackman
E-mail: dkapetanov@dsdmail.net

07–412 7–9
NORTH DAVIS JR HIGH SCHOOL
835 S State, Clearfield 84015
Telephone: 801-402-6500 Fax: 801-402-6501
Enrollment: 1,061 No. Tchrs: 40
Principal: Ryan Hansen
Asst. Principal: Cerissa Thompson
Asst. Principal: Ed Campbell
Asst. Principal: Shelly Wright
E-mail: rhansen@dsdmail.net

07–414 7–9
NORTH LAYTON JR HIGH SCHOOL
1100 W 2000 N, Layton 84041
Telephone: 801-402-6600 Fax: 801-402-6601
Enrollment: 938 No. Tchrs: 39
Principal: Kathy Ashton
Asst. Principal: John Downing
Asst. Principal: Lorrie Barber
E-mail: kashton@dsdmail.net

07–416 7–9
SOUTH DAVIS JR HIGH SCHOOL
298 W 2600 S, Bountiful 84010
Telephone: 801-402-6400 Fax: 801-402-6401
Enrollment: 1,060 No. Tchrs: 37
Principal: Jeff Jorgensen
Asst. Principal: Shelly Wright
Asst. Principal: Wendy Marland
E-mail: jjorgensen@dsdmail.net

07–418 7–9
SUNSET JR HIGH SCHOOL
1610 N 250 W, Sunset 84015
Telephone: 801-402-6700 Fax: 801-402-6701
Enrollment: 873 No. Tchrs: 36
Principal: Rich Swanson
Asst. Principal: Jefferson Powars
Asst. Principal: Chadlianne Bodily
E-mail: rswanson@dsdmail.net

07–420 7–9
SYRACUSE JR HIGH SCHOOL
1450 S 2000 W, Syracuse 84075
Telephone: 801-402-6800 Fax: 801-402-6801
Enrolllment: 1,053 No. Tchrs: 43
Principal: Chris Keime
Asst. Principal: Tyler Poll
Asst. Principal: Neesha Killpack
E-mail: ckeime@dsdmail.net

07–422 7–9
WEST POINT JR HIGH SCHOOL

2775 W 550 N, West Point 84015
Telephone: 801-402-8100 Fax: 801-402-8101
Enrollment: 1,232 No. Tchrs: 46
Principal: Jed Johansen
Asst. Principal: Rick Miller
Asst. Principal: Marc Farris
E-mail: jjohansen@dsdmail.net

HIGH SCHOOLS

07–704 10–12
BOUNTIFUL HIGH SCHOOL
695 S Orchard Dr, Bountiful 84010
Telephone: 801-402-3900 Fax: 801-402-3901
Enrollment: 1,506 No. Tchrs: 57
Principal: Gregory Wilkey
Asst. Principal: Sue Baylis
Asst. Principal: Alan Smith
E-mail: gwilkey@dsdmail.net

07–706 10–12
CLEARFIELD HIGH SCHOOL
931 S 1000 E, Clearfield 84015
Telephone: 801-402-8200 Fax: 801-402-8201
Enrollment: 1,701 No. Tchrs: 65
Principal: Suzi Jensen
Asst. Principal: Ross Harris
Asst. Principal: Mark Jolley
Asst. Principal: Ben Hill
E-mail: sjensen@dsdmail.net

07–708 10–12
DAVIS HIGH SCHOOL
325 S Main, Kaysville 84037
Telephone: 801-402-8800 Fax: 801-402-8801
Enrollment: 2,400 No. Tchrs: 82
Principal: Dee Burton
Asst. Principal: Kathy Evans
Asst. Principal: Scott Nielson
Asst. Principal: Richard Firmage
E-mail: dburton@dsdmail.net

07–710 10–12
LAYTON HIGH SCHOOL
440 Lancer Ln, Layton 84041
Telephone: 801-402-4800 Fax: 801-402-4801
Enrollment: 1,752 No. Tchrs: 70
Principal: Ryck Astle
Asst. Principal: Russ Zaugg
Asst. Principal: Mike Moss
Asst. Principal: Jim Mossel
E-mail: rastle@dsdmail.net

07–711 10–12
NORTHRIDGE HIGH SCHOOL
2430 N Hillfield Rd, Layton 84041
Telephone: 801-402-8500 Fax: 801-402-8501
Enrollment: 1,857 No. Tchrs: 69
Principal: Luke Rasmussen
Asst. Principal: B.J. Lovell

Asst. Principal: Cynthia Smith
Asst. Principal: Brian Hunt
E-mail: lrasmussen@dsdmail.net

07–716 10–12
SYRACUSE HIGH SCHOOL
665 S 2000 W, Syracuse 84075
Telephone: 801-402-7900 Fax: 801-402-7901
Enrollment: 2,013 No. Tchrs: 72
Principal: Wendy Nelson
Asst. Principal: Kellie Mudrow
Asst. Principal: Shawn Johnson
Asst. Principal: Mark Pendleton
E-mail: wnelson@dsdmail.net

07–712 10–12
VIEWMONT HIGH SCHOOL
120 W 1000 N, Bountiful 84010
Telephone: 801-402-4200 Fax: 801-402-4201
Enrollment: 1,755 No. Tchrs: 65
Principal: Dan Linford
Asst. Principal: John Sadler
Asst. Principal: Jason Smith
Asst. Principal: Jonathan Gochberg
E-mail: dlinford@dsdmail.net

07–714 10–12
WOODS CROSS HIGH SCHOOL
600 W 2200 S, Woods Cross 84087
Telephone: 801-402-4500 Fax: 801-402-4501
Enrollment: 1,358 No. Tchrs: 55
Principal: John Haning
Asst. Principal: Steve Poll
Asst. Principal: Shawnda Stevens
E-mail: jhaning@dsdmail.net

SPECIAL SCHOOLS

07–802 PK
FAMILY ENRICHMENT CENTER
320 S 500 E, Kaysville 84037
Telephone: 801-402-0650 Fax: 801-402-0651
Enrollment: NA No. Tchrs: NA
Director: Judy Jackson
E-mail: jjackson@dsdmail.net

07–730 10–12
MOUNTAIN HIGH
490 S 500 E, Kaysville 84037
Telephone: 801-402-0450 Fax: 801-402-0451
Enrollment: 266 No. Tchrs: 21
Administrator: Kathleen Chronister
E-mail: kchronister@dsdmail.net

07–801 K–12
PIONEER ADULT REHABILITATION CENTER
435 Parc Circle, Clearfield 84015
Telephone: 801-402-0950 Fax: 801-402-0951
Enrollment: NA No. Tchrs: 1
Director: Robert Daniels
E-mail: rdaniels@dsdmail.net

07–733 **K–12**
RENAISSANCE ACADEMY
264 S 500 E, Kaysville 84037
Telephone: 801-402-0350 Fax: 801-402-0351
Enrollment: 161 No. Tchrs: 3
Principal: Blake Daniels
E-mail: bdaniels@dsdmail.net

DUCHESNE SCHOOL DISTRICT

50 East 100 South
P.O. Box 446
Duchesne, Utah 84021
Telephone: 435-738-1240 Fax: 435-738-1254
Enrollment: 4,829 Total No. Tchrs: 221
www.dcsd.org

BOARD OF EDUCATION

Harding, Kim Member
Rt 3 Box 3557, Myton 84052
Moon, Gordon President
P.O. Box 154, Duchesne 84021
Thacker, Mark Member
HC 65 Box 108, Bluebell 84007
Timothy, Bruce Member
343 E 650 N 97-1, Roosevelt 84066
Wheeler, Greg Vice President
515 N Mason Circle 68-6, Roosevelt 84066

DISTRICT STAFF

Brotherson, David Superintendent
E-mail: dbrotherson@dcsd.org
Fitzgerald, Joni Human Resources
Guymon, Bruce Student Services Director
Kettle, Mary Ellen Curriculum Director
Miles, Dee E. Admin/Bus
Prescott, Gwen Supv/Sch Lunch
Simkins, Glen Transportation

ELEMENTARY SCHOOLS

08–104 **K–6**
ALTAMONT ELEMENTARY SCHOOL
190 W Main, Box 40, Altamont 84001
Telephone: 435-738-1375 Fax: 435-738-1396
Enrollment: 369 No.Tchrs: 16
Principal: Michiel Bostick
E-mail: mbostick@dcsd.org

08–108 **K–6**
DUCHESNE ELEMENTARY SCHOOL
198 W 200 N, Drawer 370, Duchesne 84021
Telephone: 435-738-1290 Fax: 435-738-1313
Enrollment: 383 No. Tchrs: 18
Principal: Jason Young
E-mail: jyoung@dcsd.org

08–110 **K–2**
EAST ELEMENTARY SCHOOL
700 E 400 N (107-10), Roosevelt 84066
Telephone: 435-725-4665 Fax: 435-725-4709
Enrollment: 693 No. Tchrs: 29
Principal: Russ Nielsen
Asst. Principal: Scott Forsyth
E-mail: rlnielsen@dcsd.org

08–304 **3–5**
KINGS PEAK ELEMENTARY SCHOOL
437 N 300 W (425-2), Roosevelt 84066
Telephone: 435-725-4630 Fax: 435-725-4661
Enrollment: 603 No. Tchrs: 24
Principal: Philip Bertoch
Asst. Principal: Scott Forsyth
E-mail: pbertoch@dcsd.org

08–112 **K–5**
MYTON ELEMENTARY SCHOOL
400 E Main, Box 186, Myton 84052
Telephone: 435-725-4735 Fax: 435-725-4746
Enrollment: 161 No. Tchrs: 8
Principal: Jennifer Wall
E-mail: jwall@dcsd.org

08–116 **K–5**
NEOLA ELEMENTARY SCHOOL
8709 N State Road 121, Box 220, Neola 84053
Telephone: 435-725-4715 Fax: 435-725-4730
Enrollment: 201 No. Tchrs: 8
Principal: Roxanne Slaugh
E-mail: rslaugh@dcsd.org

08–124 **K–6**
TABIONA ELEMENTARY SCHOOL
10 N Main, Box 470, Tabiona 84072
Telephone: 435-738-1320 Fax: 435-738-1332
Enrollment: 76 No. Tchrs: 6
Principal: Robert Park
E-mail: bpark@dcsd.org

JUNIOR HIGH SCHOOL

08–404 **6–8**
ROOSEVELT JR HIGH SCHOOL
350 W 200 S, Roosevelt 84066
Telephone: 435-725-4585 Fax: 435-725-4622
Enrollment: 771 No. Tchrs: 31
Principal: Dean Wilson
E-mail: dwilson@dcsd.org

HIGH SCHOOLS

08–704 **7–12**
ALTAMONT HIGH SCHOOL
200 W Main, P.O. Box 130, Altamont 84001
Telephone: 435-738-1345 Fax: 435-738-1370
Enrollment: 264 No. Tchrs: 15
Principal: Janalee Goodrich
E-mail: jgoodrich@dcsd.org

08–708 **7–12**
DUCHESNE HIGH SCHOOL
155 W Main, Box 330, Duchesne 84021
Telephone: 435-738-1260 Fax: 435-738-1285
Enrollment: 326 No. Tchrs: 17
Principal: Stan Young
E-mail: syoung@dcsd.org

08–712 **7–12**
TABIONA HIGH SCHOOL
10 N Main, Box 470, Tabiona 84072
Telephone: 435-738-1320 Fax: 435-738-1332
Enrollment: 70 No. Tchrs: 6
Principal: Robert Park
E-mail: bpark@dcsd.org

08–714 **9–12**
UNION HIGH SCHOOL
135 N Union (124-3), Roosevelt 84066
Telephone: 435-725-4525 Fax: 435-725-4576
Enrollment: 835 No. Tchrs: 32
Principal: Rick Nielsen
E-mail: rfnielsen@dcsd.org

SPECIAL SCHOOLS

08–802 **PK–12**
CON AMORE SCHOOL
325 E Main, Box 99, Myton 84052
Telephone: 435-725-4750 Fax: 435-725-4758
Enrollment: 61 No. Tchrs: 5
Principal: Lola Stansfield
E-mail: lstansfield@dcsd.org

08–804
THOMPSEN SCHOOL **3–12**
7000 W 3000 S, Rt 2, Box 2148, Roosevelt 84066
Telephone: 435-725-4770 Fax: 435-725-4776
Enrollment: 16 No. Tchrs: 3
Principal: Fred Arko
E-mail: fred.arko@dcsd.org

EMERY SCHOOL DISTRICT

120 North Main
P.O. Box 120
Huntington, Utah 84528
Telephone: 435-687-9846 Fax: 435-687-9849
Enrollment: 2,311 Total No. Tchrs: 128
www.emerycsd.org

BOARD OF EDUCATION

Hatt, Royd Vice President
P.O. Box 134, Green River 84525
Johansen, Laurel President
P.O. Box 1099, Castle Dale 84513
Johnson, Marie Member
P.O. Box 1138, Huntington 84528
Singleton, Sam Member

P.O. Box 788, Ferron 84523
Tanner, Nanette Member
P.O. Box 342, Orangeville 84537

DISTRICT STAFF

Sitterud, Kirk L. Superintendent
E-mail: kirk@emeryschools.org
Black, Jared Mgr/Bus
Callahan, Gwen Supv/Sec Ed
Crawford, Jon Dir/Student Serv
Jensen, Jed Supv/Elem Ed
Lake, Kerry Dir/Bldg & Grounds/Maint.
Swenson, Roger Supv Trans/Main
Warren, Jeneane Supv/Sch Lun

ELEMENTARY SCHOOLS

09–124 **K–6**
BOOK CLIFF ELEMENTARY SCHOOL
205 S Solomon St, P.O. Box 448,
Green River 84525
Telephone: 435-564-8102 Fax: 435-564-8327
Enrollment: 125 No. Tchrs: 8
Principal: Melinda Durrant
E-mail: melindad@emeryschools.org

09–104 **K–6**
CASTLE DALE ELEMENTARY SCHOOL
195 E 600 N, P.O. Box 539, Castle Dale 84513
Telephone: 435-381-5221 Fax: 435-381-5220
Enrollment: 216 No. Tchrs: 11
Principal: Ralph Worthen
E-mail: worthenr@emeryschools.org

09–108 **K–6**
CLEVELAND ELEMENTARY SCHOOL
30 S 100 W, P.O. Box 220, Cleveland 84518
Telephone: 435-653-2235 Fax: 435-653-2370
Enrollment: 200 No. Tchrs: 11
Principal: Jerel Lofley
E-mail: jerell@emeryschools.org

09–132 **K–6**
COTTONWOOD ELEMENTARY SCHOOL
55 E 200 S, P.O. Box 679, Orangeville 84537
Telephone: 435-748-2481 Fax: 435-748-2130
Enrollment: 171 No. Tchrs: 9
Principal: Dennis Jones
E-mail: jones@emeryschools.org

09–120 **K–6**
FERRON ELEMENTARY SCHOOL
115 W Mill Rd, P.O. Box 910, Ferron 84523
Telephone: 435-384-2383 Fax: 435-384-2550
Enrollment: 248 No. Tchrs: 15
Principal: Brian Dawes
E-mail: dawesb@emeryschools.org

09–128 **K–6**
HUNTINGTON ELEMENTARY SCHOOL

90 E 100 N, P.O. Box 190, Huntington 84528
Telephone: 435-687–9954 Fax: 435-687-2796
Enrollment: 358 No. Tchrs: 18
Principal: Garth Johnson
E-mail: gj@emeryschools.org

JUNIOR HIGH SCHOOLS

09–404 **7–9**
CANYON VIEW JR HIGH SCHOOL
550 N 400 W,
Box 250, Canyon Rd, Huntington 84528
Telephone: 435-687-2265 Fax: 435-687-9546
Enrollment: 194 No. Tchrs: 11
Principal: James Jones
E-mail: jonesj@emeryschools.org

09–408 **7–9**
SAN RAFAEL JR HIGH SCHOOL
420 W 500 S, P.O. Box 790, Ferron 84523
Telephone: 435-384-2335 Fax: 435-384-3354
Enrollment: 256 No. Tchrs: 14
Principal: Doug Mecham
E-mail: dougm@emeryschools.org

HIGH SCHOOLS

09–706 **10–12**
EMERY HIGH SCHOOL
975 N Center, P.O. Box 499, Castle Dale 84513
Telephone: 435-381-2689 Fax: 435-381-5370
Enrollment: 426 No. Tchrs: 24
Principal: Larry Davis
Assistant Principal: Steven Gordon
E-mail: larryd@emeryschools.org

09–704 **7-12**
GREEN RIVER HIGH SCHOOL
400 N 455 W, Box 450, Green River 84525
Telephone: 435-564-3461 Fax: 435-564-3508
Enrollment: 116 No. Tchrs: 8
Principal: Nolan Johnson
E-mail: nolanj@emeryschools.org

GARFIELD SCHOOL DISTRICT

145 East Center
P.O. Box 398
Panguitch, Utah 84759
Telephone: 435-676-8821 Fax: 435-676-8266
Enrollment: 948 Total No. Tchrs: 57
www.garfk12.org

BOARD OF EDUCATION

Cottam, Myron Member
P. O. Box 313, Escalante 84726
Cox, Cheryl Vice President
P. O. Box 1448, Boulder 84716
Draper, Melaney Member
P.O. Box 1034, Panguitch 84759
Platt, Ken President
P. O. Box 96, Henrieville 84736
Savage, Michael Member
P. O. Box 454, Panguitch 84759

DISTRICT STAFF

Dalton, Ben Superintendent
E-mail: ben.dalton@garfk12.org
Barney, Curtis Adult Ed/Transportation
Brinkerhoff, Damon Maintenance
Fischer, Leniece Child Nutrition/School Secretary
Josie, Lucinda Payroll/Receptionist
Judd, Brent Dir/ATE
Kupfer, Chris Dir/Spec Ed/Testing
Miller, LyNese Assessment/CACTUS/SIS
Orton, Kevin Bus. Administrator
Talbot, Gerald Dir/Technology
Twitchell, Marilyn Accounts Payable

ELEMENTARY SCHOOLS

10–104 **K–6**
ANTIMONY ELEMENTARY SCHOOL
140 N Hwy 22, P.O. Box 120026, Antimony 84712
Telephone: 435-624-3221 Fax: 435-624-3286
Enrollment: 14 No. Tchrs: 1
Head Teacher: Julie Allen
E-mail: julie.allen@garfk12.org

10–108 **K–6**
BOULDER ELEMENTARY SCHOOL
50 School House Ln, P.O. Box 1447, Boulder 84716
Telephone: 435-335-7322 Fax: 435-335-7354
Enrollment: 9 No. Tchrs: 1
Head Teacher: Cindy Sanchez
E-mail: cindy.sanchez@garfk12.org

10–112 **K–6**
BRYCE VALLEY ELEMENTARY SCHOOL
500 W Center, P.O. Box 286, Tropic 84776
Telephone: 435-679-8619 Fax: 435-679-8936
Enrollment: 153 No. Tchrs: 8
Principal: Layne LeFevre
E-mail: layne.lefevre@garfk12.org

10–116 **K–6**
ESCALANTE ELEMENTARY SCHOOL
50 N 300 E, P.O. Box 248, Escalante 84726
Telephone: 435-826-4247 Fax: 435-826-4789
Enrollment: 71 No. Tchrs: 4
Principal: Eugene King
E-mail: eugene.king@garfk12.org

10–124 **K–6**
PANGUITCH ELEMENTARY SCHOOL
110 S 100 W, P.O. Box 386, Panguitch 84759
Telephone: 435-676-8847 Fax: 435-676-1346
Enrollment: 271 No. Tchrs: 14

Principal: Nick Reynolds
E-mail: nick.reynolds@garfk12.org

MIDDLE SCHOOL

10–304 **7–8**
PANGUITCH MIDDLE SCHOOL
75 S 400 E, P.O. Box 393, Panguitch 84759
Telephone: 435-676-8225 Fax: 435-676-2518
Enrollment: 74 No. Tchrs: 4
Principal: Nick Reynolds
E-mail: nick.reynolds@garfk12.org

HIGH SCHOOLS

10–704 **7–12**
BRYCE VALLEY HIGH SCHOOL
721 W Bryce Way, P.O. Box 70, Tropic 84776
Telephone: 435-679-8835 Fax: 435-679-8539
Enrollment: 139 No. Tchrs: 8
Principal: Jeff Brinkerhoff
E-mail: jeff.brinkerhoff@garfk12.org

10–708 **7–12**
ESCALANTE HIGH SCHOOL
800 E Hwy 12, P.O. Box 228, Escalante 84726
Telephone: 435-826-4205 Fax: 435-826-4231
Enrollment: 83 No. Tchrs: 7
Principal: Eugene King
E-mail: eugene.king@garfk12.org

10–712 **9–12**
PANGUITCH HIGH SCHOOL
390 E 100 S, P.O. Box 393, Panguitch 84759
Telephone: 435-676-8805 Fax: 435-676-8521
Enrollment: 134 No. Tchrs: 8
Principal: Rodney Quarnberg
E-mail: rod.quarnberg@garfk12.org

GRAND SCHOOL DISTRICT

264 South 400 East
Moab, Utah 84532
Telephone: 435-259-5317 Fax: 435-259-6212
Enrollment: 1,441 Total No. Tchrs: 81
www.grandschools.org

BOARD OF EDUCATION

Beth, Joseph	Member
2881 E Bench Road, Moab	84532
Byrd, Melissa	Member
853 Rainbow Drive, Moab	84532
Nissen, Peggy	Member
239 Birch, Moab	84532
Walston, M. Bryon	Vice President
461 Cottonwood Ln, Moab	84532
Webster, Jim	President
795 Hillside Dr, Moab	84532

GRAND

DISTRICT STAFF

Crane, Scott L.	Superintendent
E-mail: cranes@grandschools.org	
Butcher, Verna	Supv/Trans
Farnsworth, Robert	Bus. Admin
Markland, Denese	Sec/Payroll
Wardle, Ginna	Sec to Supt
Melo, Frank	Supv/Bldg & Grnds
Rappe, Deb	CNP Supv/Sch Lunch
Thurston, Julianne	Purchasing

ELEMENTARY SCHOOL

11–106 **K–6**
HELEN M. KNIGHT ELEMENTARY SCHOOL
505 N Mi Vida Drive, Moab 84532
Telephone: 435-259-7350 Fax: 435-259-8094
Enrollment: 757 No. Tchrs: 42
Cafeteria Telephone: 435-259-6657
K-3 Principal: Sherrie Buckingham
E-mail: buckinghams@grandschools.org
4-5 Principal: Taryn Kay
E-mail: kayt@grandschools.org

MIDDLE SCHOOL

11–404 **7–8**
GRAND COUNTY MIDDLE SCHOOL
439 S 100 E, Moab 84532
Telephone: 435-259-7158 Fax: 435-259-6221
Enrollment: 223 No. Tchrs: 12
Principal: Melinda Snow
E-mail: snowm@grandschools.org

HIGH SCHOOL

11–704 **9–12**
GRAND COUNTY HIGH SCHOOL
608 S 400 E, Moab 84532
Telephone: 435-259-8931 Fax: 435-259-4191
Cafeteria: 435-259-4537
Enrollment: 461 No. Tchrs: 25
Principal: Stephen Hren
Asst. Principal: Lance LeVar
E-mail: hrens@grandschools.org

SPECIAL SCHOOLS

11–760 **Alt-Ed**
ARCHES EDUCATION CENTER
608 S 400 E, Moab 84532
Telephone: 435-719-4840 Fax: NA
Enrollment: NA No. Tchrs: NA
Credit Recovery Program: David Bryson
E-mail: brysond@grandschools.org

11–801 **PK**
C. R. SUNDWALL PRESCHOOL
190 E 100 N, Moab 84532
Telephone: 435-259-5628 Fax: 435-259-5628

Enrollment: NA No. Tchrs: NA
Director: Brandy Shumway
E-mail: shumwaybrandyt@grandschools.org

GRANITE SCHOOL DISTRICT

2500 S State Street
Salt Lake City, Utah 84115
Telephone: 385-646-5000 Fax: 385-646-4128
Enrollment: 67,600 Total No. Tchrs: 2,964
www.graniteschools.org

BOARD OF EDUCATION

Anderson, Connie Member
602 E 3665 S, Salt Lake City 84106
Bawden, Terry Vice President
3372 S Island Way, West Valley City 84120
Burgess, Connie Member
4414 Summerwood St, Taylorsville 84123
Gandy, Gayleen President
3954 Contadora Circle, West Valley City 84128
Jolley, Julene M. Member
4121 S Deno Dr, West Valley City 84120
Lofgren, Dan Member
3618 S Wasatch Cove Circle, Salt Lake City 84109
Meier, Sarah R. Member
3937 Hazy Way, West Jordan 84084

DISTRICT STAFF

Bates, Martin W. Superintendent
E-mail: mwbates@graniteschools.org
Anthony, Rick Dir/Granite Peaks
Averett, Rob Dir/Resource Development
Bradshaw, Kieth Risk Prop. Mgmt/Student Acct
Brinkman, Annette Assoc. Dir/Induction & Intervention
Carroll, Carol Associate Dir/YESS Program
Converse, Noelle Dir/Spec Ed
Day, Jim Arch/Engin. Srvs
Duzett, Annette Dir/School Accountability Services
Forsythe, Rick Assoc Dir/HR
Fraser, Mike Asst. Supt/School Acct. Services
Gardner, Jared Dir/Pur, Warehouse
Garrett, David F. Bus Admin & Treas
Given, Tom Dir/Trans
Gourley, David Asst Supt/Support Srvs
Hansen, Curt Dir/Prevention & Student Placement
Hansen, Paul Dir/School Accountability Services
Hartley, Devon GTI Principal
Harvey, Launa Dir/School Accountability Services
Henderson, Jim Asst. Supt/Ed Support
Holbrook, Bryce Assoc Dir/Planning & Boundaries
Horsley, Ben Dir/Communications
Howe, Gail Dir/School Accountability Services
Hunt, Verneita Associate Dir/HR
Johnson, Randy Chief of Police
Kenley, Bill Dir/Talent Development
Larsen-Miller, Lynn Asst. Dir/Spec Ed
Larson, Doug Dir/Policy & Legal Services/ADD
Lewis, Chris Dir/Accnt & Printing
Lindsay, Jane Dir/School Accountability Services
Lui, Charlene Dir/Ed Equity
MacKay, Kayla Assist. Dir/Granite Peaks
Mariotti, Linda Asst Supt/Technology & Learning
McNeill-Waters, Donnette Dir/HR
Mitchell, Larry Dir/Maint
Moon, Brandy Associate Dir/Special Education
Park, Shauna Associate Dir/Special Education
Pearce, Clay Assoc. Dir/Prevention & Student Placement
Petersen, Judy Asst. Dir/College Career Ready
Prall, Rich Dir/Sch Foods Srvs
Rettie, Dave Assoc Dir/Human Res
Roberts, Dale Dir/Info Sys
Robinson, Karen Associate Dir/Curriculum
Robison, Mitch Dir/ Budget Dev
Ross, Paul Admin/Ed Equity
Rudelich, Mary Alice Dir/Curriculum & Instruction
Schubach, Carolyn Associate Dir/Curriculum
Severe, Brent Dir/Granite Ed Foundation
Taylor, James Dir/CTE
Thomas, Darryl Dir/Research/Assm & Eval
Van Gorder, Brenda Prin/Presch/Spec Ed
Welch, Richard Dir/Payroll

ELEMENTARY SCHOOLS

12–102 K–6
ACADEMY PARK ELEMENTARY SCHOOL
4580 Westpoint Dr, West Valley City 84120-5920
Telephone: 385-646-4750 Fax: 385-646-4751
Enrollment: 605 No. Tchrs: 25
Principal: Jean Gowans
E-mail: jwgowans@graniteschools.org

12–103 K–6
ARCADIA ELEMENTARY SCHOOL
3461 W 4850 S, Taylorsville 84118-2833
Telephone: 385-646-4756 Fax: 385-646-4757
Enrollment: 555 No. Tchrs: 23
Principal: Cecillia Jabakumar
E-mail: ccjabakumar@graniteschools.org

12–231 K–6
NEIL ARMSTRONG ACADEMY
5194 W Highbury Parkway, West Valley City 84120
Telephone: 385-646-5284 Fax: 385-646-5286
Enrollment: NA No. Tchrs: NA
Principal: Tyler Howe
Asst. Principal: Matt Goebel
E-mail: ahowe@graniteschools.org

12–104 K–6
THOMAS W. BACCHUS ELEMENTARY SCHOOL
5925 S 5975 W, Kearns 84118-7730
Telephone: 385-646-4762 Fax: 385-646-4763
Enrollment: 546 No. Tchrs: 24
Principal: Julie Wilson
E-mail: jawilson@graniteschools.org

GRANITE

12–107 **K–6**
BEEHIVE ELEMENTARY SCHOOL
5655 S 5220 W, Kearns 84118-7500
Telephone: 385-646-4768 Fax: 385-646-4769
Enrollment: 638 No. Tchrs: 28
Principal: Pauline Longberg
E-mail: plongberg@graniteschools.org

12–106 **K–6**
BENNION ELEMENTARY SCHOOL
5775 S Sierra Grande Dr, Salt Lake City 84118-2633
Telephone: 385-646-4774 Fax: 385-646-4775
Enrollment: 657 No. Tchrs: 27
Principal: Lynne Rada
E-mail: ltrada@graniteschools.org

12–105 **K–6**
JIM BRIDGER ELEMENTARY SCHOOL
5368 W Cyclamen Way, West Jordan 84084-5900
Telephone: 385-646-4780 Fax: 385-646-4781
Enrollment: 600 No. Tchrs: 24
Principal: Milicent Larsen-Fogarty
E-mail: mlarsen@graniteschools.org

12–111 **K–6**
COPPER HILLS ELEMENTARY SCHOOL
7635 W 3715 S, Magna 84044-2399
Telephone: 385-646-4792 Fax: 385-646-4793
Enrollment: 550 No. Tchrs: 24
Principal: Janice Flanagan
E-mail: jrflanagan@graniteschools.org

12–112 **K–6**
COTTONWOOD ELEMENTARY SCHOOL
5205 Holladay Blvd, Salt Lake City 84117-7199
Telephone: 385-646-4798 Fax: 385-646-4799
Enrollment: 493 No. Tchrs: 18
Principal: Paulette McMillan
E-mail: pmcmillan@graniteschools.org

12–114 **K–6**
CRESTVIEW ELEMENTARY SCHOOL
2100 E Lincoln Ln, Salt Lake City 84124-2747
Telephone: 385-646-4804 Fax: 385-646-4805
Enrollment: 677 No. Tchrs: 24
Principal: Teri Cooper
Asst. Principal: Leona Chandler
E-mail: tcooper@graniteschools.org

12–118 **K–6**
DIAMOND RIDGE ELEMENTARY SCHOOL
6034 Mill Valley Lane, Salt Lake City 84118-9315
Telephone: 385-646-4858 Fax: 385-646-4859
Enrollment: 816 No. Tchrs: 31
Principal: Debbie Koji
Asst. Principal: Linda Fiack
E-mail: dkkoji@graniteschools.org

12–137 **K–6**
HOWARD R. DRIGGS ELEMENTARY SCHOOL
4340 S 2700 E, Salt Lake City 84124-3750
Telephone: 385-646-4810 Fax: 385-646-4811
Enrollment: 661 No. Tchrs: 27
Principal: Christina Vierra-McGill
Asst. Principal: Michael Douglas
E-mail: cvmcgill@graniteschools.org

12–124 **K–6**
EASTWOOD ELEMENTARY SCHOOL
3305 Wasatch Blvd, Salt Lake City 84109-3262
Telephone: 385-646-4816 Fax: 385-646-4817
Enrollment: 492 No. Tchrs: 19
Principal: Naomi Hofp
E-mail: nwhopf@graniteschools.org

12–125 **K–6**
ELK RUN ELEMENTARY SCHOOL
3550 S Helen Drive, Magna 84044
Telephone: 385-646-4786 Fax: 385-646-4787
Enrollment: 727 No. Tchrs: 28
Principal: Jonathan Adams
Asst. Principal: Renee DeHaan
E-mail: jadams@graniteschools.org

12–179 **K–6**
PHILO T. FARNSWORTH ELEMENTARY SCHOOL
3751 S 4225 W, West Valley City 84120-3126
Telephone: 385-646-4822 Fax: 385-646-4823
Enrollment: 634 No. Tchrs: 29
Principal: Joan Bramble
E-mail: jbramble@graniteschools.org

12–127 **K–6**
FOX HILLS ELEMENTARY SCHOOL
3775 W 6020 S, Salt Lake City 84118-3753
Telephone: 385-646-4828 Fax: 385-646-4829
Enrollment: 877 No. Tchrs: 27
Principal: J. Lynn Cooper
Asst. Principal: Michael Douglas
E-mail: ljcooper@graniteschools.org

12–138 **K–6**
JOHN C. FREMONT ELEMENTARY SCHOOL
4249 S 1425 W, Taylorsville 84123-2119
Telephone: 385-646-4834 Fax: 385-646-4835
Enrollment: 551 No. Tchrs: 24
Principal: Paul McCarty
E-mail: pjmccarty@graniteschools.org

12–126 **K–6**
ROBERT FROST ELEMENTARY SCHOOL
3444 W 4400 S, West Valley City 84119-5644
Telephone: 385-646-4840 Fax: 385-646-4841
Enrollment: 526 No. Tchrs: 23
Principal: Dona Harris
E-mail: djharris@graniteschools.org

12–116 **K–6**
DAVID GOURLEY ELEMENTARY SCHOOL
4905 S 4300 W, Kearns 84118-4817

Telephone: 385-646-4846 Fax: 385-646-4847
Enrollment: 651 No. Tchrs: 31
Principal: Allesen Peck
Asst. Principal: Trent Hendricks
E-mail: apeck@graniteschools.org

12–128 K–6
GRANGER ELEMENTARY SCHOOL
3702 S 1950 W, West Valley City 84119
Telephone: 385-646-4852 Fax: 385-646-4853
Enrollmant: 939 No. Tchrs: 37
Principal: Amber Clayton
Asst. Principal: Linda Fiack
E-mail: asclayton@graniteschools.org

12–134 K–6
HILLSDALE ELEMENTARY SCHOOL
3275 W 3100 S, West Valley City 84119-1776
Telephone: 385-646-4864 Fax: 385-646-4865
Enrollment: 790 No. Tchrs: 35
Principal: Marla Wharton
Asst. Principal: Afton Lambson
E-mail: mwharton@graniteschools.org

12–130 K–6
HILLSIDE ELEMENTARY SCHOOL
4283 S 6000 W, West Valley City 84128-6510
Telephone: 385-646-4870 Fax: 385-646-4871
Enrollment: 632 No. Tchrs: 27
Principal: Sharon Sonnenreich
E-mail: ssonnenreich@graniteschools.org

12–135 K–6
HUNTER ELEMENTARY SCHOOL
4351 S 5400 W, West Valley City 84120-4644
Telephone: 385-646-4876 Fax: 385-646-4877
Enrollment: 588 No. Tchrs: 28
Principal: Natalie Hansen
E-mail: nhansen@graniteschools.org

12–141 K–6
JACKLING ELEMENTARY SCHOOL
3760 S 4610 W, West Valley City 84120-3702
Telephone: 385-646-4882 Fax: 385-646-4883
Enrollment: 517 No. Tchrs: 23
Principal: Jared Broderick
E-mail: jrbroderick@graniteschools.org

12–140 K–6
LAKE RIDGE ELEMENTARY SCHOOL
7400 W 3400 S, Magna 84044-2170
Telephone: 385-646-4888 Fax: 385-646-4889
Enrollment: 597 No. Tchrs: 25
Principal: Dorthea Gray
E-mail: dsgray@graniteschools.org

12–148 K–6
LINCOLN ELEMENTARY SCHOOL
450 E 3700 S, Salt Lake City 84115-4698
Telephone: 385-646-4894 Fax: 385-646-4895
Enrollment: 510 No. Tchrs: 20
Principal: Karen Gregory
E-mail: kgregory@graniteschools.org

12–156 K–6
MAGNA ELEMENTARY SCHOOL
8500 W 3100 S, Magna 84044-1729
Telephone: 385-646-4900 Fax: 385-646-4901
Enrollment: 575 No. Tchrs: 26
Principal: Victoria Thomas
E-mail: vlthomas@graniteschools.org

12–160 K–6
MILL CREEK ELEMENTARY SCHOOL
3761 S 1100 E, Salt Lake City 84106-2468
Telephone: 385-646-4912 Fax: 385-646-4913
Enrollment: 463 No. Tchrs: 18
Principal: Allison Banks
E-mail: abanks@graniteschools.org

12–164 K–6
MONROE ELEMENTARY SCHOOL
4450 W 3100 S, West Valley City 84120-1510
Telephone: 385-646-4918 Fax: 385-646-4919
Enrollment: 718 No. Tchrs: 33
Principal: JoAnn Crawley
Asst. Principal: Renee DeHaan
E-mail: jcrawley@graniteschools.org

12–168 K–6
MORNINGSIDE ELEMENTARY SCHOOL
4170 S 3000 E, Salt Lake City 84124-3075
Telephone: 385-646-4924 Fax: 385-646-4925
Enrollment: 614 No. Tchrs: 18
Principal: Tod Cracroft
E-mail: tcracroft@graniteschools.org

12–139 K–6
JAMES E. MOSS ELEMENTARY SCHOOL
4399 S 500 E, Salt Lake City 84107-2867
Telephone: 385-646-4930 Fax: 385-646-4931
Enrollment: 537 No. Tchrs: 23
Principal: Judith Simmons-Kissell
E-mail: jakissell@graniteschools.org

12–170 K–6
OAKRIDGE ELEMENTARY SCHOOL
4325 S Jupiter Dr, Salt Lake City 84124-3906
Telephone: 385-646-4936 Fax: 385-646-4937
Enrollment: 561 No. Tchrs: 21
Principal: Christine Drummond
E-mail: cdrummond@graniteschools.org

12–172 K–6
OAKWOOD ELEMENTARY SCHOOL
5815 S Highland Dr, Salt Lake City 84121-1325
Telephone: 385-646-4942 Fax: 385-646-4943
Enrollment: 517 No. Tchrs: 20
Principal: Dianne Phillips
E-mail: dphillips@graniteschools.org

GRANITE

12–176 **K–6**
OQUIRRH HILLS ELEMENTARY SCHOOL
5241 S 4280 W, Kearns 84118-4390
Telephone: 385-646-4948 Fax: 385-646-4949
Enrollment: 372 No. Tchrs: 20
Principal: Karen Marberger
E-mail: ktmarberger@graniteschools.org

12–177 **K–6**
DOUGLAS T. ORCHARD ELEMENTARY SCHOOL
6744 W 3800 S, West Valley City 84128-3510
Telephone: 385-646-4954 Fax: 385-646-4595
Enrollment: 610 No. Tchrs: 28
Principal: Alison Tanner
E-mail: atanner@graniteschools.org

12–212 **K–6**
WILLIAM PENN ELEMENTARY SCHOOL
1670 Siggard Drive, Salt Lake City 84106
Telephone: 385-646-4960 Fax: 385-646-4961
Enrollment: 649 No. Tchrs: 25
Principal: Brittany Gilson
Asst. Principal: Matt Goebel
E-mail: bgilson@graniteschools.org

12–178 **K–6**
PIONEER ELEMENTARY SCHOOL
3860 S 3380 W, West Valley City 84119-4442
Telephone: 385-646-4966 Fax: 385-646-4967
Enrollment: 632 No. Tchrs: 31
Principal: Marie Rose
E-mail: mcrose@graniteschools.org

12–182 **K–6**
PLEASANT GREEN ELEMENTARY SCHOOL
8201 W 2700 S, Magna 84044-1323
Telephone: 385-646-4972 Fax: 385-646-4973
Enrollment: 634 No. Tchrs: 28
Principal: Sharon Prescott
E-mail: slprescott@graniteschools.org

12–180 **K–6**
PLYMOUTH ELEMENTARY SCHOOL
5220 S 1470 W, Salt Lake City 84123-4810
Telephone: 385-646-4978 Fax: 385-646-4979
Enrollment: 628 No. Tchrs: 25
Principal: Matthew Graham
E-mail: mgraham@graniteschools.org

12–184 **K–6**
REDWOOD ELEMENTARY SCHOOL
2650 S Redwood Rd, West Valley City 84119-2318
Telephone: 385-646-4984 Fax: 385-646-4985
Enrollment: 779 No. Tchrs: 37
Principal: Leslie Bell
Asst. Principal: Afton Lambson
E-mail: lbell@graniteschools.org

12–186 **K–6**
ROLLING MEADOWS ELEMENTARY SCHOOL
2950 Whitehall Dr, West Valley City 84119-4862
Telephone: 385-646-4990 Fax: 385-646-4995
Enrollment: 523 No. Tchrs: 23
Principal: Malynda Cloward
E-mail: mkcloward@graniteschools.org

12–188 **K–6**
ROOSEVELT ELEMENTARY SCHOOL
3225 S 800 E, Salt Lake City 84106-1642
Telephone: 385-646-4996 Fax: 385-646-4997
Enrollment: 483 No. Tchrs: 24
Principal: Jennifer Reed
E-mail: jkreed@graniteschools.org

12–190 **K–6**
ROSECREST ELEMENTARY SCHOOL
2420 Fisher Ln, Salt Lake City 84109-2504
Telephone: 385-646-5002 Fax: 385-646-5003
Enrollment: 499 No. Tchrs: 18
Principal: Tina West
E-mail: twest@graniteschools.org

12–110 **K–6**
CARL SANDBURG ELEMENTARY SCHOOL
3900 S 5325 W, West Valley City 84120-4440
Telephone: 385-646-5008 Fax: 385-646-5009
Enrollment: 476 No. Tchrs: 20
Principal: Marilyn Laughlin
E-mail: mlaughlin-jones@graniteschools.org

12–191 **K–6**
SILVER HILLS ELEMENTARY SCHOOL
5770 W 5100 S, Kearns 84118-8412
Telephone: 385-646-5014 Fax: 385-646-5015
Enrollment: 433 No. Tchrs: 21
Principal: Paula Sorensen
E-mail: pasorensen@graniteschools.org

12–194 **K–6**
CALVIN S. SMITH ELEMENTARY SCHOOL
2150 W 6200 S, Taylorsville 84118-1481
Telephone: 385-646-5020 Fax: 385-646-5021
Enrollment: 684 No. Tchrs: 28
Principal: Nykola Patton
Asst. Principal: Leona Chandler
E-mail: npatton@graniteschools.org

12–196 **K–6**
SOUTH KEARNS ELEMENTARY SCHOOL
4430 W 5570 S, Kearns 84118-5514
Telephone: 385-646-5026 Fax: 385-646-5027
Enrollment: 398 No. Tchrs: 18
Principal: Julie Lorentzon
E-mail: jlorentzon@graniteschools.org

12–192 **K–6**
SPRING LANE ELEMENTARY SCHOOL
5315 S 1700 E, Salt Lake City 84117-7420
Telephone: 385-646-4906 Fax: 385-646-4907
Enrollment: 563 No. Tchrs: 22

Principal: Vicki Ricketts
E-mail: varicketts@graniteschools.org

12–197 K–6
STANSBURY ELEMENTARY SCHOOL
3050 S 2700 W, West Valley City 84119-2999
Telephone: 385-646-5032 Fax: 385-646-5033
Enrollment: 825 No. Tchrs: 32
Principal: Ernie Broderick
Asst. Principal: Jadee Talbot
E-mail: edbroderick@graniteschools.org

12–198 K–6
TAYLORSVILLE ELEMENTARY SCHOOL
2010 W 4230 S, Taylorsville 84119-5428
Telephone: 385-646-5038 Fax: 385-646-5039
Enrollment: 566 No. Tchrs: 23
Principal: Michelle Love-Day
E-mail: mlove-day@graniteschools.org

12–193 K–6
HARRY S. TRUMAN ELEMENTARY SCHOOL
4639 S 3200 W, West Valley City 84119-5943
Telephone: 385-646-5044 Fax: 385-646-5045
Enrollment: 540 No. Tchrs: 23
Principal: Christine Christensen
E-mail: cbchristensen@graniteschools.org

12–199 K–6
TWIN PEAKS ELEMENTARY SCHOOL
5325 S 1045 E, Salt Lake City 84117-7294
Telephone: 385-646-5049 Fax: 385-646-5051
Enrollment: 487 No. Tchrs: 21
Principal: Tracy Rose
E-mail: tdrose@graniteschools.org

12–195 K–6
UPLAND TERRACE ELEMENTARY SCHOOL
3700 S 2860 E, Salt Lake City 84109-3514
Telephone: 385-646-5055 Fax: 385-646-5056
Enrollment: 574 No. Tchrs: 26
Principal: Andrew Carbaugh
E-mail: acarbaugh@graniteschools.org

12–203 K–6
VALLEY CREST ELEMENTARY SCHOOL
5240 W 3100 S, West Valley City 84120-1425
Telephone: 385-646-5061 Fax: 385-646-5062
Enrollment: 838 No. Tchrs: 33
Principal: Jane McClure
Asst. Principal: Tod Cracroft
E-mail: jamcclure@graniteschools.org

12–201 K–6
VISTA ELEMENTARY SCHOOL
4925 S 2200 W, Taylorsville 84118-1662
Telephone: 385-646-5067 Fax: 385-646-5068
Enrollment: 745 No. Tchrs: 27
Principal: Jolene Randall
Asst. Principal: Mary Beth Schmidt
E-mail: jbrandall@graniteschools.org

12–204 K–6
WEST KEARNS ELEMENTARY SCHOOL
4900 S 4620 W, Kearns, 84118-6299
Telephone: 385-646-5073 Fax: 385-646-5074
Enrollment: 757 No. Tchrs: 32
Principal: Brent Nelson
Asst. Principal: Jadee Talbot
E-mail: blnelson@graniteschools.org

12–206 K–6
WEST VALLEY ELEMENTARY SCHOOL
6049 W Brud Dr, West Valley City 84128-7032
Telephone: 385-646-5079 Fax: 385-646-5080
Enrollment: 716 No. Tchrs: 32
Principal: Amy Martz
E-mail: almartz@graniteschools.org

12–205 K–6
WESTBROOK ELEMENTARY SCHOOL
3451 W 6200 S, Taylorsville 84118-3217
Telephone: 385-646-5085 Fax: 385-646-5086
Enrollment: 640 No. Tchrs: 28
Principal: Karen Chatterton
E-mail: kschatterton@graniteschools.org

12–202 K–6
WESTERN HILLS ELEMENTARY SCHOOL
5190 S Heath Ave, Kearns 84118-6878
Telephone: 385-646-5091 Fax: 385-646-5092
Enrollment: 506 No. Tchrs: 22
Principal: Mardel Higginson
E-mail: mshigginson@graniteschools.org

12–208 K–6
WHITTIER ELEMENTARY SCHOOL
3585 S 6000 W, West Valley City 84128-2674
Telephone: 385-646-5096 Fax: 385-646-5097
Enrollment: 729 No. Tchrs: 33
Principal: Lynette Golze
Asst. Principal: Janet Thorpe
E-mail: lgolze@graniteschools.org

12–216 K–6
WOODROW WILSON ELEMENTARY SCHOOL
2567 S Main, Salt Lake City 84115-3044
Telephone: 385-646-5102 Fax: 385-646-5106
Enrollment: 738 No. Tchrs: 32
Principal: Tysen Fausett
Asst. Principal: Mary Beth Schmidt
E-mail: tfausett@graniteschools.org

12–220 K–6
WOODSTOCK ELEMENTARY SCHOOL
6015 S 1300 E, Salt Lake City 84121-1717
Telephone: 385-646-5108 Fax: 385-646-5109
Enrollment: 437 No. Tchrs: 16
Principal: Yvonne Pearson
E-mail: ypearson@graniteschools.org

12–131 K–6
GERALD WRIGHT ELEMENTARY SCHOOL

6760 W 3100 S, West Valley City 84128
Telephone: 385-646-5480 Fax: 385-646-5481
Enrollment: 788 No. Tchrs: 33
Principal: Doug Johnson
Asst. Principal: Trent Hendricks
E-mail: djohnson8@graniteschools.org

JUNIOR HIGH SCHOOLS

12–400 **7–9**
BENNION JR HIGH SCHOOL
6055 S 2700 W, Taylorsville 84118-5934
Telephone: 385-646-5114 Fax: 385-646-5115
Enrollment: 959 No. Tchrs: 41
Principal: Rod Horton
Asst. Principal: Jim Rice
E-mail: rshorton@graniteschools.org

12–402 **7–9**
BONNEVILLE JR HIGH SCHOOL
5330 S 1660 E, Salt Lake City 84117-7498
Telephone: 385-646-5124 Fax: 385-646-5127
Enrollment: 894 No. Tchrs: 36
Principal: Karl Moody
Asst. Principal: Dawn Hauser
E-mail: kfmoody@graniteschools.org

12–404 **7–9**
BROCKBANK JR HIGH SCHOOL
2935 S 8560 W, Magna 84044-1252
Telephone: 385-646-5134 Fax: 385-646-5135
Enrollment: 948 No. Tchrs: 41
Principal: Terri Van Winkle
Asst. Principal: Melanie Roybal
E-mail: tlvanwinkle@graniteschools.org

12–410 **7–9**
CHURCHILL JR HIGH SCHOOL
3450 Oakview Dr, Salt Lake City 84124-3299
Telephone: 385-646-5144 Fax: 385-646-5147
Enrollment: 623 No. Tchrs: 28
Principal: Steve Hogan
Asst. Principal: Merla Bybee
E-mail: snhogan@graniteschools.org

12–411 **7–9**
EISENHOWER JR HIGH SCHOOL
4351 S Redwood Rd, Taylorsville 84123-2298
Telephone: 385-646-5154 Fax: 385-646-5156
Enrollment: 982 No. Tchrs: 43
Principal: Mary Rhodes
Asst. Principal: Sherri Branch
E-mail: mrhodes@graniteschools.org

12–412 **7–9**
EVERGREEN JR HIGH SCHOOL
3401 S 2000 E, Salt Lake City 84109-2999
Telephone: 385-646-5164 Fax: 385-646-5165
Enrollment: 872 No. Tchrs: 35
Principal: Mark Grant

Asst. Principal: Christine Straatman
E-mail: mwgrant@graniteschools.org

12–416 **7–9**
GRANITE PARK JR HIGH SCHOOL
3031 S 200 E, Salt Lake City 84115-3862
Telephone: 385-646-5174 Fax: 385-646-5175
Enrollment: 743 No. Tchrs: 41
Principal: Danny Stirland
Asst. Principal: Aaron Wilson
E-mail: dstirland@graniteschools.org

12–418 **7–9**
HUNTER JR HIGH SCHOOL
6131 W 3785 S, West Valley City 84120-2546
Telephone: 385-646-5184 Fax: 385-646-5185
Enrollment: 1,145 No. Tchrs: 48
Principal: Doug Wagstaff
Asst. Principal: Kirby Bauer
E-mail: dwagstaff@graniteschools.org

12–419 **7–9**
THOMAS JEFFERSON JR HIGH SCHOOL
5850 S 5600 W, Kearns 84118-7957
Telephone: 385-646-5194 Fax: 385-646-5195
Enrollment: 1,083 No. Tchrs: 45
Principal: Jared Reynolds
Asst. Principal: Cathleen Thompson
E-mail: jreynolds@graniteschools.org

12–420 **7–9**
KEARNS JR HIGH SCHOOL
4040 W Sam's Blvd, Kearns 84118-4392
Telephone: 385-646-5204 Fax: 385-646-5206
Enrollment: 861 No. Tchrs: 38
Principal: Kandace Barber
Asst. Principal: Jason Rosvall
E-mail: klbarber@graniteschools.org

12–422 **7–9**
JOHN F. KENNEDY JR HIGH SCHOOL
4495 S 4800 W, West Valley City 84120-5927
Telephone: 385-646-5214 Fax: 385-646-5215
Enrollment: 1,031 No. Tchrs: 45
Principal: Mary Anne Stevens
Asst. Principal: Emily Grunig
E-mail: mpstevens@graniteschools.org

12–423 **7–9**
SCOTT M. MATHESON JR HIGH SCHOOL
3650 S Montclair St, Magna 84044-2522
Telephone: 385-646-5290 Fax: 385-646-5299
Enrollment: 1,223 No. Tchrs: 53
Principal: Marijean Woolf
Asst. Principal: Scott Bell
E-mail: mbwoolf@graniteschools.org

12–424 **7–9**
OLYMPUS JR HIGH SCHOOL
2217 E 4800 S, Salt Lake City 84117-5395

Telephone: 385-646-5224 Fax: 385-646-5227
Enrollment: 802 No. Tchrs: 31
Principal: Carole Harris
Asst. Principal: Rocky Lambourne
E-mail: chharris@graniteschools.org

12–428 7–8
VALLEY JR HIGH SCHOOL
4195 S 3200 W, West Valley City 84119-5128
Telephone: 385-646-5234 Fax: 385-646-5235
Enrollment: 932 No. Tchrs: 41
Principal: David Holt
Asst. Principal: Shauna States
E-mail: dcholt@graniteschools.org

12–432 7–9
WASATCH JR HIGH SCHOOL
3750 S 3100 E, Salt Lake City 84109-3719
Telephone: 385-646-5244 Fax: 385-646-5246
Enrollment: 884 No. Tchrs: 35
Principal: Christine Judd
Asst. Principal: John Anderson
E-mail: crydalch@graniteschools.org

12–434 7–8
WEST LAKE JR HIGH SCHOOL
3400 S 3450 W, West Valley City 84119-2528
Telephone: 385-646-5254 Fax: 385-646-5259
Enrollment: 1,196 No. Tchrs: 53
Principal: Ike Spencer
Asst. Principal: Charlie Peterson
E-mail: iaspencer@graniteschools.org

HIGH SCHOOLS

12–702 10–12
COTTONWOOD HIGH SCHOOL
5715 S 1300 E, Salt Lake City 84121-1099
Telephone: 385-646-5264 Fax: 385-646-5266
Counseling Office: 385-646-5265
Enrollment: 1,624 No. Tchrs: 73
Principal: Alan Parrish
Asst. Principal: Ben Anderson
Asst. Principal: Geoff Murdock
E-mail: arparrish2@graniteschools.org

12–704 10–12
CYPRUS HIGH SCHOOL
8623 W 3000 S, Magna 84044-1209
Telephone: 385-646-5300 Fax: 385-646-5303
Counseling Office: 385-646-5302
Enrollment: 1,612 No. Tchrs: 65
Principal: Stephen Hess
Asst. Principal: David Beck
Asst. Principal: Dottie Alo
E-mail: skhess@graniteschools.org

12–708 9–12
GRANGER HIGH SCHOOL
3690 S 3600 W, West Valley City 84119-2569
Telephone: 385-646-5320 Fax: 385-646-5322
Counseling Office: 385-646-5321
Enrollment: 1,704 No. Tchrs: 77
Principal: Jerry Haslam
Asst. Principal: Michele Callahan
Asst. Principal: David Gatti
Asst. Principal: Ryan Oaks
E-mail: jdhaslam@graniteschools.org

12–710 10–12
HUNTER HIGH SCHOOL
4200 S 5600 W, West Valley City 84120
Telephone: 385-646-5360 Fax: 385-646-5362
Counseling Office: 385-646-5361
Enrollment: 2,148 No. Tchrs: 87
Principal: John Welburn
Asst. Principal: Craig Stauffer
Asst. Principal: Mitch Nerdin
Asst. Principal: John Workman
E-mail: jhwelburn@graniteschools.org

12–714 10–12
KEARNS HIGH SCHOOL
5525 S Cougar Ln, Kearns 84118-5517
Telephone: 385-646-5380 Fax: 385-646-5382
Counseling Office: 385-646-5381
Enrollment: 1,623 No. Tchrs: 75
Principal: Maile Loo
Asst. Principal: Heather Sonne
Asst. Principal: Kenneth Auld
E-mail: mlloo@graniteschools.org

12–716 10–12
OLYMPUS HIGH SCHOOL
4055 S 2300 E, Salt Lake City 84124-1831
Telephone: 385-646-5400 Fax: 385-646-5405
Counseling Office: 385-646-5401
Enrollment: 1,542 No. Tchrs: 59
Principal: Mark Manning
Asst. Principal: Wes Cutler
Asst. Principal: Joshua LeRoy
E-mail: mhmanning@graniteschools.org

12–718 10–12
SKYLINE HIGH SCHOOL
3251 E 3760 S, Salt Lake City 84109-3799
Telephone: 385-646-5420 Fax: 385-646-5422
Counseling Office: 385-646-5421
Enrollment: 1,483 No. Tchrs: 58
Principal: Doug Bingham
Asst. Principal: Lynda Tierney
Asst. Principal: Mark Ellermeier
E-mail: dmbingham@graniteschools.org

12–722 10–12
TAYLORSVILLE HIGH SCHOOL
5225 S Redwood Rd, Taylorsville 84123-4200
Telephone: 385-646-5455 Fax: 385-646-5457
Counseling Office: 385-646-5456
Enrollment: 1,728 No. Tchrs: 73

Principal: Garett Muse
Asst. Principal: Waisea Lesuma
Asst. Principal: John Shakelford
Asst. Principal: Terri Roylance
E-mail: gdmuse@graniteschools.org

SPECIAL SCHOOLS

12–740 **K–12**
GRANITE CONNECTION
501 E 3900 S, Salt Lake City 84107-1801
Telephone: 385-646-5435 Fax: 385-646-5440
Enrollment: 369 No. Tchrs: 15
Principal: Rick Anthony
Asst. Principal: Kyle Anderson
E-mail: rranthony@graniteschools.org

12–615/640 **7–12**
GRANITE TRANSITIONAL SERVICES POST-SECONDARY TRANSITION (HILDA B. JONES CENTER)
382 E 3605 S, Salt Lake City 84115-4633
Telephone: 385-646-4526 Fax: 385-646-4521
Enrollment: NA No. Tchrs: 5
Principal: Steve Perschon
E-mail: sperschon@graniteschools.org

12–810 **K–12**
HARTVIGSEN SCHOOL
350 E 3605 S, Salt Lake City 84115
Telephone: 385-646-4585 Fax: 385-646-4256
Enrollment: 199 No. Tchrs: 21
Principal: Janice Wayman
E-mail: jhwayman@graniteschools.org

12–608 **7–9**
HOME SCHOOLING HOME/HOSPITAL (ALT 3A)
2500 S State Street, Salt Lake City 84115-3110
Telephone: 385-646-4631 Fax: NA
Enrollment: NA No . Tchrs: NA
Coordinator: Kent Mayne
E-mail: kmayne@graniteschools.org

12–610 **K**
PRESCHOOL PROGRAMS
2500 S State Street, Salt Lake City 84115-3110
Telephone: 385-646-4672 Fax: 385-646-4671
Enrollment: NA No. Tchrs: NA
Director: Brenda VanGorder
E-mail: bvangorder@graniteschools.org

12–616 **9–12**
YOUNG PARENTS PROGRAM
5300 W Cherrywood Lane, West Valley City 84120
Telephone: 801-964-7628 Fax: 801-964-7649
Enrollment: NA No. Tchrs: 9
Administrator: Emily Liddell
E-mail: eliddell@graniteschools.org

12–501 **K–12**
YOUTH EDUCATIONAL SUPPORT SCHOOL

2500 S State Street, Salt Lake City 84115
Telephone: 385-646-4680 Fax: 385-646-4204
Enrollment: 186 No. Tchrs: 15
Associate Director: Carol Carroll
E-mail: ccarroll@graniteschools.org

IRON SCHOOL DISTRICT

2077 W Royal Hunte Dr
Cedar City, Utah 84720
Telephone: 435-586-2804 Fax: 435-586-2815
Enrollment: 8,519 Total No. Tchrs: 402
irondistrict.org

BOARD OF EDUCATION

Adams, Shane Member
P.O. Box 1721, Parowan 84761
Allen, Stephen President
361 E 650 S Circle, Cedar City 84720
Bronson, Becki Vice President
563 S 860 W, Cedar City 84720
Haynie, Harold Member
8 N Cove Canyon Drive, Cedar City 84720
Jorgenson, Michelle Member
3518 N Maxwell Road, Cedar City 84721

DISTRICT STAFF

Dulaney, Shannon Superintendent
E-mail: shannon.dulaney@ironmail.org
Cowan, Danny Supv/Trans
danny.cowan@ironmail.org
Garrett, Kevin Dir/Special Programs
kevin.garrett@ironmail.org
Jones, Todd Supv/Main
todd.jones@ironmail.org
Loveland, Paula Supv/Child Nutrition
paula.loveland@ironmail.org
Peterson, Kent F. Admin/Bus
kent.peterson@ironmail.org
Pickett, Terry Dir/Elem Ed & Title 1
terry.pickett@ironmail.org
Stubbs, Lance Supv/Cust
lance.stubbs@ironmail.org
Wood, Jennifer Dir/Sec. Ed & Appl Tech
jennifer.wood@ironmail.org

ELEMENTARY SCHOOLS

13–104 **K–5**
CEDAR EAST ELEMENTARY SCHOOL
255 E College Ave, Cedar City 84720
Telephone: 435-586-2840 Fax: 435-586-2841
Enrollment: 581 No. Tchrs: 28
Principal: Steve Burton
E-mail: steve.burton@ironmail.org

13–108 **K–5**
CEDAR NORTH ELEMENTARY SCHOOL

550 W 200 N, Cedar City 84720
Telephone: 435-586-2845 Fax: 435-586-2846
Enrollment: 356 No. Tchrs: 19
Principal: Ray Whittier
E-mail: ray.whittier@ironmail.org

13–112 K–5
CEDAR SOUTH ELEMENTARY SCHOOL
499 W 400 S, Cedar City 84720
Telephone: 435-586-2850 Fax: 435-586-2852
Enrollment: 482 No. Tchrs: 24
Principal: Jerry Oldroyd
E-mail: jerry.oldroyd@ironmail.org

13–120 K–5
ENOCH ELEMENTARY SCHOOL
4701 N Wagon Wheel Dr, Enoch 84721
Telephone: 435-586-2855 Fax: NA
Enrollment: 601 No. Tchrs: 25
Principal: Daniel Ekker
E-mail: daniel.ekker@ironmail.org

13–116 K–6
ESCALANTE VALLEY ELEMENTARY SCHOOL
202 N Beryl Hwy, Beryl 84714
Telephone: 435-439-5550 Fax: 435-439-5552
Enrollment: 105 No. Tchrs: 8
Principal: Trevor Heaton
E-mail: trevor.heaton@ironmail.org

13–124 K–5
FIDDLER'S CANYON ELEMENTARY SCHOOL
475 E 1935 N, Cedar City 84721
Telephone: 435-586-2860 Fax: 435-586-2861
Enrollment: 523 No. Tchrs: 23
Principal: Michael Moyle
E-mail: mike.moyle@ironmail.org

13–132 K–5
IRON SPRINGS ELEMENTARY SCHOOL
235 N 4050 W, Cedar City 84720
Telephone: 435-586-9485 Fax: 435-586-8647
Enrollment: 654 No. Tchrs: 27
Principal: Bylynda Murray
E-mail: bylynda.murray@ironmail.org

13–128 K–6
PAROWAN ELEMENTARY SCHOOL
128 W 100 N, P. O. Box 458, Parowan 84761
Telephone: 435-477-3368 Fax: 435-477-1108
Enrollment: 384 No. Tchrs: 19
Principal: Kevin L. Porter
E-mail: kevin.porter@ironmail.org

13–136 K–5
THREE PEAKS ELEMENTARY
1685 W Midvalley Road, Cedar City 84721
Telephone: 435-586-8871 Fax: 435-586-8934
Enrollment: 526 No. Tchrs: 24
Principal: Tim Taylor
E-mail: tim.taylor@ironmail.org

MIDDLE SCHOOLS

13–308 6–8
CANYON VIEW MIDDLE SCHOOL
1865 N Main, Cedar City 84721
Telephone: 435-586-2830 Fax: 435-586-2837
Enrollment: 859 No. Tchrs: 37
Principal: Conrad Aitken
Asst. Principal: Robert Wagner
E-mail: conrad.aitken@ironmail.org

13–304 6–8
CEDAR MIDDLE SCHOOL
2215 W Royal Hunte Dr, Cedar City 84720
Telephone: 435-586-2810 Fax: 435-586-2829
Enrollment: 911 No. Tchrs: 40
Principal: Kendall Benson
Asst. Principal: Trent Nielsen
E-mail: kendall.benson@ironmail.org

HIGH SCHOOLS

13–712 9–12
CANYON VIEW HIGH SCHOOL
166 W 1925 N, Cedar City 84721
Telephone: 435-586-2813 Fax: 435-586-2849
Enrollment: 1,000 No. Tchrs: 44
Principal: Richard Nielsen
Asst. Principal: Brad Lambeth
Asst. Principal: Jim Langford
E-mail: rich.nielsen@ironmail.org

13–704 9–12
CEDAR CITY HIGH SCHOOL
703 W 600 S, Cedar City 84720
Telephone: 435-586-2820 Fax: 435-586-2826
Enrollment: 1,086 No. Tchrs: 50
Principal: John Dodds
Asst. Principal: Scott Sharp
Asst. Principal: Danny Lewis
E-mail: john.dodds@ironmail.org

13–708 7–12
PAROWAN HIGH SCHOOL
50 W 100 N, P.O. Box 337, Parowan 84761
Telephone: 435-477-3366 Fax: 435-477-3743
Enrollment: 356 No. Tchrs: 20
Principal: Roy Mathews
E-mail: roy.mathews@ironmail.org

SPECIAL SCHOOLS

13–750 K–12
SOUTHWEST EDUCATIONAL ACADEMY
510 W 800 S, Cedar City 84720
Telephone: 435-586-2870 Fax: NA
Enrollment: 95 No. Tchrs: 14
Coordinator: Steve Schofield
E-mail: steve.schofield@ironmail.org

JORDAN

JORDAN SCHOOL DISTRICT

7387 S Campus View Drive
West Jordan, Utah 84084-5500
Telephone: 801-567-8100 Fax: NA
Enrollment: 52,043 Total FTE: 2,090
www.jordandistrict.org

BOARD OF EDUCATION

Crane, J. Lynn — Member
5814 W 12900 S, Herriman — 84096
Kennett, Peggy Jo — Member
6965 S Running Springs Dr, West Jordan — 84084
Osborn, Richard S. — President
4110 Liberty Creek Drive, South Jordan — 84095
Pulsipher, Susan — Vice President
1179 Chapel Ridge Drive, South Jordan — 84095
Voorhies, Janice — Secretary
5301 W Jacob Hill Circle, West Jordan — 84084
White, Corbin — Member
13318 S 3400 W, Riverton — 84065
Whitelock, Kayleen — Member
8860 S 3850 W, West Jordan — 84088

DISTRICT STAFF

Johnson, Patrice A. — Superintendent
E-mail: superintendent@jordandistrict.org
Anderson, Michael — Administrator of Schools
Bergera, Paul — Staff Asst/Aux. Svcs
Cruz, Jana — Dir/Nutrition Svcs
Devey, Duane — Dir/Custodial Svcs
Finlinson, Laura — Curriculum Administrator
Franco, Fulvia — Prog Spec/Guidance
Godfrey, Anthony — Administrator of Schools
Hall, Steven — Dir/Jordan Ed Foundation
Jensen, Herb — Dir/Trans Svcs
Jolley, D. Burke — Deputy Supt/BusSvcs
Larsen, John — Dir/Acct & Budgets
Leavitt, Luann — Dir/Student Svcs
LeMaster, June — Administrator/Human Resources
Mason, Clyde — Dir/Prog Serv & Eval
Matson, Cheryl — Dir/Ins Svcs
Nagasawa-Cruz, Cindy T. — Dir/Info Systems
Nordick, Shelley — Prog. Spec/Grants & Media
Palmer, Sarah — Dir/Payroll
Riesgraf, Sandra — Dir/Commuincations
Robinson, Lisa — Coordinator/Ed Supp Svcs
Rostrum, Dave — Dir/Facility Services
Skidmore, Jason — Dir/Appl Tech
Sorenson, Brad — Administrator of Schools
Thomas, Scott — Administrator/Aux Svcs
Timpson, Teri — Administrator of Schools
Usui, Beth — Dir/Spec Ed
Villar, G. Norma — Consultant

ELEMENTARY SCHOOLS

14–109 **K–6**
BLUFFDALE ELEMENTARY SCHOOL **(Year-Round)**
14323 S 2700 W, Bluffdale 84065
Telephone: 801-254-8090 Fax: 801-302-4909
Enrollment: 902 No. Tchrs: 36
Principal: Karen Egan
E-mail: karen.egan@jordandistrict.org

14–177 **K–6**
BUTTERFIELD CANYON ELEMENTARY SCHOOL **(Year-Round)**
6860 W Mary Leizan Lane, Herriman 84096
Telephone: 801-254-0737 Fax: 801-302-4977
Enrollment: 1,244 No. Tchrs: 44
Principal: Nicholas Hansen
Asst. Principal: Jodi Stewart-Browning
E-mail: nick.hansen@jordandistrict.org

14–111 **K–6**
COLUMBIA ELEMENTARY SCHOOL **(Year-Round)**
3505 W 7800 S, West Jordan 84088
Telephone: 801-280-3279 Fax: 801-302-4911
Enrollment: 711 No. Tchrs: 34
Principal: Kathe Riding
E-mail: katherine.riding@jordandistrict.org

14–175 **K-6**
COPPER CANYON ELEMENTARY SCHOOL
8917 S Copperwood Drive, West Jordan 84081
Telephone: 801-260-0222 Fax: 801-302-4975
Enrollment: 837 No. Tchrs: 33
Principal: Carolyn Bona
Asst. Principal: Ronna Hoffman
E-mail: carolyn.bona@ jordandistrict.org

14–115 **K–6**
DAYBREAK ELEMENTARY SCHOOL **(Year-Round)**
4544 W Harvest Moon Drive, South Jordan 84095
Telephone: 801-302-0553 Fax: 801-302-4915
Enrollment: 1,047 No. Tchrs: 39
Principal: Doree Strauss
Asst. Principal: Jerri Mausbach
E-mail: doree.strauss@jordandistrict.org

14–118 **K–6**
EASTLAKE ELEMENTARY SCHOOL **(Year-Round)**
4389 W Isla Daybreak Road, South Jordan 84095
Telephone: 801-446-0778 Fax: 801-302-4918
Enrollment: 1,174 No. Tchrs: 43
Principal: Jan Tanner
Asst. Principal: Cindy Tingey
E-mail: janice.tanner@jordandistrict.org

14–126 **K–6**
ELK MEADOWS ELEMENTARY SCHOOL
3448 W 9800 S, South Jordan 84095
Telephone: 801-446-3200 Fax: 801-302-4926
Enrollment: 789 No. Tchrs: 32
Principal: Aaron Ichimura
Asst. Principal: Kim Gibson
E-mail: aaron.ichimura@jordandistrict.org

14–128 **K–6**
FALCON RIDGE ELEMENTARY SCHOOL
(Year-Round)
6111 W 7000 S, West Jordan 84081
Telephone: 801-282-2437 Fax: 801-302-4928
Enrollment: 903 No. Tchrs: 34
Principal: Michelle Peterson
E-mail: michelle.peterson@jordandistrict.org

14–176 **K–6**
FOOTHILLS ELEMENTARY SCHOOL (Year-Round)
13717 S Shaggy Peak, Riverton 84096
Telephone: 801-302-8599 Fax: 801-302-4976
Enrollment: 1,122 No. Tchrs: 43
Principal: Barbara Yost
Asst. Principal: Mandy Braby
E-mail: barbara.yost@jordandistrict.org

14–121 **K–6**
FOX HOLLOW ELEMENTARY SCHOOL (Year-Round)
6020 W 8200 S, West Jordan 84081
Telephone: 801-282-1818 Fax: 801-302-4961
Enrollment: 929 No. Tchrs: 32
Principal: Kevin Pullan
E-mail: kevin.pullan@jordandistrict.org

14–131 **K–6**
HAYDEN PEAK ELEMENTARY SCHOOL
(Year-Round)
5120 W Hayden Peak Dr, West Jordan 84081
Telephone: 801-280-0722 Fax: 801-302-4931
Enrollment: 1,027 No. Tchrs: 42
Principal: Diena Riddle
Asst. Principal: M. Tyler Jones
E-mail: diena.riddle@jordandistrict.org

14–132 **K–6**
HEARTLAND ELEMENTARY SCHOOL
1451 W 7000 S, West Jordan 84084
Telephone: 801-565-7533 Fax: 801-302-4932
Enrollment: 703 No. Tchrs: 35
Principal: Shelly Davis
E-mail: shelly.davis@jordandistrict.org

14–136 **K–6**
HERRIMAN ELEMENTARY SCHOOL (Year-Round)
13170 S 6000 W, Herriman 84096
Telephone: 801-446-3215 Fax: 801-302-4936
Enrollment: 1,126 No. Tchrs: 42
Principal: Becky Gerber
Asst. Principal: Tiffany Cooke
E-mail: becky.gerber@jordandistrict.org

14–134 **K–6**
JORDAN HILLS ELEMENTARY SCHOOL
8892 S 4800 W, West Jordan 84088
Telephone: 801-280-0238 Fax: 801-302-4934
Enrollment: 770 No. Tchrs: 34
Principal: Howard Griffith
E-mail: howard.griffith@jordandistrict.org

JORDAN

14–133 **K–6**
JORDAN RIDGE ELEMENTARY SCHOOL
(Year-Round)
2636 W 9800 S, South Jordan 84095
Telephone: 801-254-8025 Fax: 801-302-4933
Enrollment: 990 No. Tchrs: 39
Principal: Catherine Anderson
Asst. Principal: Patty Bowen
E-mail: catherine.anderson@jordandistrict.org

14–138 **K–6**
MAJESTIC ELEMENTARY SCHOOL
7430 S 1700 W, West Jordan 84084
Telephone: 801-565-7458 Fax: 801-302-4938
Enrollment: 357 No. Tchrs: 22
Principal: Todd Theobald
E-mail: todd.theobald@jordandistrict.org

14–119 **K–6**
MIDAS CREEK ELEMENTARY SCHOOL (Year-Round)
11901 S Park Haven Lane, Riverton 84096
Telephone: 801-254-7407 Fax: 801-302-4919
Enrollment: 1,168 No. Tchrs: 43
Principal: Steve Giles
Asst. Principal: Rebecca Lee
E-mail: steve.giles@jordandistrict.org

14–146 **K–6**
MONTE VISTA ELEMENTARY SCHOOL (Year-Round)
11121 S 2700 W, South Jordan 84095
Telephone: 801-254-8040 Fax: 801-302-4946
Enrollment: 976 No. Tchrs: 38
Principal: Meredith Doleac
Asst. Principal: Patty Bowen
E-mail: meredith.doleac@jordandistrict.org

14–145 **K–6**
MOUNTAIN SHADOWS ELEMENTARY SCHOOL
(Year-Round)
5255 W 7000 S, West Jordan 84084
Telephone: 801-963-0291 Fax: 801-302-4945
Enrollment: 876 No. Tchrs: 41
Principal: Annette Huff
E-mail: annette.huff@jordandistrict.org

14–114 **K–6**
OAKCREST ELEMENTARY SCHOOL (Year-Round)
8462 S Hilltop Oak Dr, West Jordan 84088
Telephone: 801-280-7243 Fax: 801-302-4914
Enrollment: 892 No. Tchrs: 34
Principal: Joel Pullan
Asst. Principal: Ronna Hoffman
E-mail: joel.pullan@jordandistrict.org

14–147 **K–6**
OQUIRRH ELEMENTARY SCHOOL (Year-Round)
7165 S Paddington Rd (3285 W)
West Jordan 84084
Telephone: 801-565-7474 Fax: 801-302-4947
Enrollment: 713 No. Tchrs: 35

Principal: Nancy Ward
E-mail: nancy.ward@jordandistrict.org

14–153 **K–6**
RIVERSIDE ELEMENTARY SCHOOL
8737 S 1220 W, West Jordan 84088
Telephone: 801-565-7484 Fax: 801-302-4953
Enrollment: 759 No. Tchrs: 30
Principal: William Hanvey
Asst. Principal: M. Tyler Jones
E-mail: william.hanvey@jordandistrict.org

14–152 **K–6**
RIVERTON ELEMENTARY SCHOOL (Year-Round)
13150 S 1830 W, Riverton 84065
Telephone: 801-254-8050 Fax: 801-302-4952
Enrollment: 887 No. Tchrs: 35
Principal: Spencer Jacobs
E-mail: spencer.jacobs@jordandistrict.org

14–157 **K–6**
ROSAMOND ELEMENTARY SCHOOL
12195 S 1975 W, Riverton 84065
Telephone: 801-254-8043 Fax: 801-302-4957
Enrollment: 771 No. Tchrs: 31
Principal: Colleen Wheeler
E-mail: colleen.wheeler@jordandistrict.org

14–163 **K–6**
ROSE CREEK ELEMENTARY SCHOOL (Year-Round)
12812 S 3600 W, Riverton 84065
Telephone: 801-254-8082 Fax: 801-302-4963
Enrollment: 977 No. Tchrs: 38
Principal: Tami Bird
Asst. Principal: Jerri Mausbach
E-mail: tami.bird@jordandistrict.org

14–117 **K–6**
SILVER CREST ELEMENTARY SCHOOL (Year-Round)
12937 S Elementary Drive, Herriman 84096
Telephone: 801-253-1034 Fax: 801-302-4917
Enrollment: 984 No. Tchrs: 35
Principal: Amanda Edwards
Asst. Principal: Tiffany Cooke
E-mail: amanda.edwards@jordandistrict.org

14–160 **K–6**
SOUTH JORDAN ELEMENTARY SCHOOL (Year-Round)
11205 S. Black Cherry Way, South Jordan 84095
Telephone: 801-254-8000 Fax: 801-302-4960
Enrollment: 1,038 No. Tchrs: 42
Principal: Ken Westwood
Asst. Principal: Kristy Whiteside
E-mail: ken.westwood@jordandistrict.org

14–161 **K–6**
SOUTHLAND ELEMENTARY SCHOOL
12675 S 2700 W, Riverton 84065
Telephone: 801-254-8047 Fax: 801-302-4961

JORDAN

Enrollment: 815 No. Tchrs: 30
Principal: Michele Daly
Asst. Principal: Kim Gibson
E-mail: michele.daly@jordandistrict.org

14–162 **K–6**
TERRA LINDA ELEMENTARY SCHOOL
8400 S 3400 W, West Jordan 84088
Telephone: 801-282-8036 Fax: 801-302-4962
Enrollment: 573 No. Tchrs: 23
Principal: Jennifer Ludlow
E-mail: jennifer.ludlow@jordandistrict.org

14–167 **K–6**
WELBY ELEMENTARY SCHOOL (Year-Round)
4130 W 9580 S, South Jordan 84095
Telephone: 801-280-1456 Fax: 801-302-4967
Enrollment: 1,044 No. Tchrs: 33
Principal: Jennifer Fisher
Asst. Principal: Kristy Whitesides
E-mail: jennifer.fisher@jordandistrict.org

14–168 **K–6**
WEST JORDAN ELEMENTARY SCHOOL
7220 S 2370 W, West Jordan 84084
Telephone: 801-565-7506 Fax: 801-302-4968
Enrollment: 531 No. Tchrs: 24
Principal: Norman Emerson
E-mail: norman.emerson@jordandistrict.org

14–170 **K–6**
WESTLAND ELEMENTARY SCHOOL
2925 W 7180 S, West Jordan 84084
Telephone: 801-565-7508 Fax: 801-302-4970
Enrollment: 669 No. Tchrs: 27
Principal: David Vicchrilli
E-mail: david.vicchrilli@jordandistrict.org

14–169 **K–6**
WESTVALE ELEMENTARY SCHOOL
2300 W 8660 S, West Jordan 84088
Telephone: 801-565-7510 Fax: 801-302-4969
Enrollment: 698 No. Tchrs: 28
Principal: Brenda Anderson
E-mail: brenda.anderson@jordandistrict.org

MIDDLE SCHOOLS

14–419 **7–9**
COPPER MOUNTAIN MIDDLE SCHOOL
12106 Anthem Park Blvd., Herriman 84096
Telephone: NA Fax: NA
Enrollment: NA No. Tchrs: NA
Principal: Kim Baker
Asst. Principal: Connie Bailey
Asst. Principal: Jacinto Peterson
E-mail: kim.baker@jordandistrict.org

14–413 **7–9**
ELK RIDGE MIDDLE SCHOOL

3659 W 9800 S, South Jordan 84095
Telephone: 801-412-2800 Fax: 801-412-2830
Enrollment: 1,534 No. Tchrs: 58
Principal: Larry Urry
Asst. Principal: Michelle Kilcrease
Asst. Principal: Audrey Fish
E-mail: lawrence.urry@jordandistrict.org

14–417 **7–9**
FORT HERRIMAN MIDDLE SCHOOL
14050 S Mirabella Drive, Herriman 84065
Telephone: 801-412-2450 Fax: 801-412-2460
Enrollment: 1,470 No. Tchrs: 54
Principal: Rodney Shaw
Asst. Principal: Lauren Goodsell
Asst. Principal: Sheldon Russell
E-mail: rodney.shaw@jordandistrict.org

14–406 **7–9**
JOEL P. JENSEN MIDDLE SCHOOL
8105 S 3200 W, West Jordan 84088
Telephone: 801-412-2850 Fax: 801-412-2875
Enrollment: 786 No. Tchrs: 33
Principal: Bryan Leggat
Asst. Principal: Aaron Hunter
Asst. Principal: Cynthia Vander Meiden
E-mail: bryan.leggat@jordandistrict.org

14–409 **7–9**
OQUIRRH HILLS MIDDLE SCHOOL
12949 S 2700 W, Riverton 84065
Telephone: 801-412-2350 Fax: 801-412-2370
Enrollment: 1,191 No. Tchrs: 50
Principal: Michael Glenn
Asst. Principal: Terry Price
Asst. Principal: Brian Larson
E-mail: michael.glenn@jordandistrict.org

14–415 **7–9**
SOUTH HILLS MIDDLE SCHOOL
13508 S 4000 W, Riverton 84065
Telephone: 801-412-2400 Fax: 801-412-2430
Enrollment: 1,175 No. Tchrs: 48
Principal: Ben Jameson
Asst. Principal: Justin Welch
Asst. Principal: Georgia Wing
E-mail: ben.jameson@jordandistrict.org

14–411 **7–9**
SOUTH JORDAN MIDDLE SCHOOL
10245 S 2700 W, South Jordan 84095
Telephone: 801-412-2900 Fax: 801-412-2930
Enrollment: 1,552 No. Tchrs: 62
Principal: Shawn McLeod
Asst. Principal: Shelly Gottfredson
Asst. Principal: Cody Curtis
E-mail: shawn.mcleod@jordandistrict.org

14–416 **7–9**
SUNSET RIDGE MIDDLE SCHOOL
6881 W 8200 S, West Jordan 84081
Telephone: 801-412-2475 Fax: 801-412-2490
Enrollment: 1,489 No. Tchrs: 55
Principal: Travis Hamblin
Asst. Principal: Tim Heumann
Asst. Principal: Amber Zdunich
E-mail: travis.hamblin@jordandistrict.org

14–414 **7–9**
WEST HILLS MIDDLE SCHOOL
8270 S Grizzly Rd (5290 W), West Jordan 84081
Telephone: 801-412-2300 Fax: 801-412-2327
Enrollment: 1,322 No. Tchrs: 48
Principal: Stacy Evans
Asst. Principal: Wyatt Bentley
Asst. Principal: Caleb Olson
E-mail: stacy.evans@jordandistrict.org

14–412 **7–9**
WEST JORDAN MIDDLE SCHOOL
7550 S 1700 W, West Jordan 84084
Telephone: 801-412-2100 Fax: 801-412-2140
Enrollment: 954 No. Tchrs: 40
Principal: Dixie Crowther
Asst. Principal: Glen Varga
Asst. Principal: Tim Brooks
E-mail: dixie.crowther@jordandistrict.org

HIGH SCHOOLS

14–704 **10–12**
BINGHAM HIGH SCHOOL
2160 W 10400 S, South Jordan 84095
Telephone: 801-256-5100 Fax: 801-256-5151
Technical Center Fax: 801-256-5180
Enrollment: 2,398 No. Tchrs: 93
Principal: Christen Richards-Khong
Asst. Principal: Thomas Gatten
Asst. Principal: Michael Hughes
Asst. Principal: Richard Price
Asst. Principal: Janilee Taylor
E-mail: christen.richardskhong@jordandistrict.org

14–703 **10–12**
COPPER HILLS HIGH SCHOOL
5445 W New Bingham Highway (7800 S),
West Jordan 84081
Telephone: 801-256-5300 Fax: 801-256-5393
Enrollment: 2,424 No. Tchrs: 94
Principal: Todd Quarnberg
Asst. Principal: Arthur Erickson
Asst. Principal: Kim Searle
Asst. Principal: Bryan Veazie
Asst. Principal: Dennis Edmonds
E-mail: todd.quarnberg@jordandistrict.org

14–707 **7–12**
HERRIMAN HIGH SCHOOL
11917 S 6000 W, Herriman 84096
Telephone: 801-567-8530 Fax: 801-567-8545

Enrollment: 2,178 No. Tchrs: 71
Principal: James Birch
Asst. Principal: Lynn Allred
Asst. Principal: Mark Halliday
Asst. Principal: Michael Glenn
Asst. Principal: Rufine Einzinger
E-mail: james.birch@jordandistrict.org

14–741 **10–12**
JORDAN APPLIED TECHNOLOGY CENTER
9301 S Wights Fort Rd (3400 W), W Jordan 84088
Telephone: 801-256-5900 Fax: 801-256-5930
Enrollment: NA No. Tchrs: 13
Principal: Christopher Titus
E-mail: christopher.titus@jordandistrict.org

14–710 **10–12**
RIVERTON HIGH SCHOOL
12476 S 2700 W, Riverton 84065
Telephone: 801-256-5800 Fax: 801-256-5880
Enrollment: 2,038 No. Tchrs: 77
Principal: Carolyn Gough
Asst. Principal: James Marsh
Asst. Principal: Curtis Hagen
Asst. Principal: Gail Ritz
Asst. Principal: Kevin Barton
E-mail: carolyn.gough@jordandistrict.org

14–716 **10–12**
VALLEY HIGH SCHOOL
325 W 11000 S, South Jordan 84095
Telephone: 801-572-7035 Fax: 801-572-7038
Enrollment: 428 No. Tchrs: 24
Principal: Sharon Jensen
Asst. Principal: Laurie Brussow
E-mail: sharon.jensen@jordandistrict.org

14–718 **10–12**
WEST JORDAN HIGH SCHOOL
8136 S 2700 W, West Jordan 84088
Telephone: 801-256-5600 Fax: 801-256-5670
Enrollment: 1,748 No. Tchrs: 75
Principal: Michael Kochevar
Asst. Principal: Michelle Putnam
Asst. Principal: John Vincent
Asst. Principal: David Tilby
Asst. Principal: Karen Gorringe
E-mail: michael.kochevar@jordandistrict.org

SPECIAL SCHOOLS

14–830 **K–12**
KAURI SUE HAMILTON SCHOOL
2827 W 13400 S, Riverton 84065
Telephone: 801-567-8500 Fax: 801-567-8503
Enrollment: 177 No. Tchrs: 17
Principal: Rita Bouillon
Asst. Principal: Courtney Titus
E-mail: rita.bouillon@jordandistrict.org

14–820 **K–12**
RIVER'S EDGE SCHOOL
319 W 11000 S, South Jordan 84095
Telephone: 801-565-7584 Fax: 801-565-7278
Adaptive PE: 801-565-7189
Augmentative Communication: 801-565-7584
Hearing, Vision, & Orthoped. Impaired:
801-565-7186
Occupational & Physical Therapy: 801-565-7189
Enrollment: 49 No. Tchrs: 10
Principal: Don Link
E-mail: donald.link@jordandistrict.org

14–802 **9–12**
SOUTH VALLEY SCHOOL
8400 S 1700 W, West Jordan 84088
Telephone: 801-565-7592 Fax: 801-302-4902
Enrollment: 127 No. Tchrs: 14
Principal: Cindy Williams-Mitchell
E-mail: cindy.mitchell2@jordandistrict.org

JUAB SCHOOL DISTRICT

346 East 600 North
Nephi, Utah 84648
Telephone: 435-623-1940 Fax: 435-623-1941
Enrollment: 2,283 Total No. Tchrs: 104
www.juab.k12.ut.us

BOARD OF EDUCATION

Allred, Alicen Member
P.O. Box 409, Mona 84645
Hanks, Linda Member
P.O. Box 518, Levan 84639
Nielson, Mary Member
697 E 100 N, Nephi 84648
Olsen, Tracy Member
875 E 100 S, Nephi 84648
Whitlock, Dale President
581 E 1450 N, Nephi 84648

DISTRICT STAFF

Robins, Rick Superintendent
E-mail: rick.robins@juab.k12.ut.us
Clark, Darin Admin/Bus
E-mail: darin.clark@juab.k12.ut.us
Cowan, Susan Dir/Spec. Prog
susan.cowan@juab.k12.ut.us
Donaldson, Boyd A. Dir/Appl Tech
E-mail: boyd.donaldson@juab.k12.ut.us
Messersmith, Paul Supv/Trans
E-mail: paul.messersmith@juab.k12.ut.us
Nielson, Charlene Adm. Assistan/HR
E-mail: charlene.nielson@juab.k12.ut.us
Sperry, Alan Dir/Assessment
E-mail: alan.sperry@juab.k12.ut.us
Sperry, Tony Dir/Technology
E-mail: tony.sperry@juab.k12.ut.us

ELEMENTARY SCHOOLS

15–110 **K–6**
MONA ELEMENTARY SCHOOL
260 E 200 S, Mona 84645
Telephone: 435-623-2082 Fax: 435-623-2661
Enrollment: 395 No. Tchrs: 15
Principal: Mary Wohlforth
E-mail: mary.wohlforth@juab.k12.ut.us

15–114 **K–6**
NEBO VIEW ELEMENTARY SCHOOL
380 E 200 N, Nephi 84648
Telephone: 435-623-1812 Fax: 435-623-5039
Enrollment: 333 No. Tchrs: 15
Principal: John Samuelson
E-mail: john.samuelson@juab.k12.ut.us

15–112 **K–6**
RED CLIFF ELEMENTARY SCHOOL
1199 South Main, Nephi 84648
Telephone: 435-623-0328 Fax: 435-623-4212
Cafeteria Telephone: 435-623-0499
Enrollment: 501 No. Tchrs: 24
Principal: Sandra Nielsen
E-mail: sandra.nielsen@juab.k12.ut.us

JUNIOR HIGH SCHOOL

15–304 **7–8**
JUAB JR HIGH SCHOOL
555 E 800 N, Nephi 84648
Telephone: 435-623-1541 Fax: 435-623-4995
Enrollment: 372 No. Tchrs: 18
Principal: Ken Rowley
E-mail: kenneth.rowley@juab.k12.ut.us

HIGH SCHOOL

15–704 **9–12**
JUAB HIGH SCHOOL
802 N 650 E, Nephi 84648
Telephone: 435-623-1764 Fax: 435-623-1772
Enrollment: 682 No. Tchrs: 32
Principal: Royd Darrington
E-mail: royd.darrington@juab.k12.ut.us

KANE SCHOOL DISTRICT

746 South 175 East
Kanab, Utah 84741
Telephone: 435-644-2555 Fax: 435-644-2509
Enrollment: 1,209 Total No. Tchrs: 69
www.kane.k12.ut.us

BOARD OF EDUCATION

Allan, Wendy Member
151 S Main, Kanab 84741
Chamberlain, Lex President
P.O. Box 151, Kanab 84741
Goulding, Brian Member
P.O. Box 62, Orderville 84729
Houston, Joe Member
227 N 150 E, Kanab 84741
Linton, LoRal Vice President
745 S 175 E, Kanab 84741l

DISTRICT STAFF

Johnson, Robert N. Superintendent
E-mail: johnsonr@kane.k12.ut.us
Blake, Kimberly Sec/Records Clerk
Heyborne, Lyle Dir/Trans
Judd, Brent Vocational Director
Kupfer, Chris Spec Ed. Dir/Title I
Overas, Michele Accounts Payable
Petersen, Jeannie Food Service Dir/Payroll
Reese, Cary Admin/Bus
Terry, Travis Tech/Testing

ELEMENTARY SCHOOLS

16–110 **K–6**
BIG WATER ELEMENTARY SCHOOL
Aaron Burr Rd, P.O. Box 410126, Big Water 84741
Telephone: 435-675-5821 Fax: 435-675-5821
Enrollment: 37 No. Tchrs: 3
Teaching Principal: Gerry Rankin
E-mail: ranking@kane.k12.ut.us

16–116 **K–6**
KANAB ELEMENTARY SCHOOL
41 W 100 N, Kanab 84741
Telephone: 435-644-2329 Fax: 435-644-5041
Enrollment: 452 No. Tchrs: 19
Principal: Braxton Bateman
E-mail: batemanb@kane.k12.ut.us

16–130 **K–6**
LAKE POWELL ELEMENTARY SCHOOL
1000 Ferry Rd, P.O. Box 4345, Lake Powell 84533
Telephone: 435-684-2268 Fax: 435-684-3821
Enrollment: 13 No. Tchrs: NA
Principal: Gordon J. Miller
E-mail: millerg@kane.k12.ut.us

16–120 **K–6**
VALLEY ELEMENTARY SCHOOL
110 E State, P.O. Box 129, Orderville 84758
Telephone: 435-648-2277 Fax: 435-648-2131
Enrollment: 163 No. Tchrs: 8
Principal: Brent Blodgett
E-mail: blodgettb@kane.k12.ut.us

MIDDLE SCHOOL

16–310 **7–8**
KANAB MIDDLE SCHOOL
690 S Cowboy Way, Kanab 84741
Telephone: 435-644-5809 Fax: 435-644-5121

Enrollment: 130 No. Tchrs: 8
Principal: Mandie Luce
E-mail: lucem@kane.k12.ut.us

HIGH SCHOOLS

16–712 **7–12**
BIG WATER SCHOOL
Aaron Burr Rd, P.O. Box 410126, Big Water 84741
Telephone: 435-675-5821 Fax: 435-675-5821
Enrollment: 32 No. Tchrs: NA
Teaching Principal: Gerry Rankin
E-mail: ranking@kane.k12.ut.us

16–704 **9–12**
KANAB HIGH SCHOOL
59 E Cowboy Dr, Kanab 84741
Telephone: 435-644-5821 Fax: 435-644-5242
Enrollment: 238 No. Tchrs: 15
Principal: Brenan Jackson
E-mail: jacksonb@kane.k12.ut.us

16–714 **7–12**
LAKE POWELL HIGH SCHOOL
1000 Ferry Rd, P.O. Box 4345, Lake Powell 84533
Telephone: 435-684-2268 Fax: 435-684-3821
Enrollment: 10 No. Tchrs: 5
Teaching Principal: Gordon J. Miller
E-mail: millerg@kane.k12.ut.us

16–708 **7–12**
VALLEY HIGH SCHOOL
150 N Center, P.O. Box 128, Orderville 84758
Telephone: 435-648-2278 Fax: 435-648-2366
Enrollment: 135 No. Tchrs: 11
Principal: Jim Wood
E-mail: woodj@kane.k12.ut.us

LOGAN CITY SCHOOL DISTRICT

101 West Center
Logan, Utah 84321
Telephone: 435-755-2300 Fax: 435-755-2311
Enrollment: 6,063 Total No. Tchrs: 263
www.loganschools.org

BOARD OF EDUCATION

Blair, James Vice President
1563 E 1455 N, Logan 84341
Cooley, Kristie President
75 Ballard Way, Logan 84321
Geary, Ann Member
259 W 1800 N, Logan 84341
Hobbs, Lynn Member
254 S 200 E, Logan 84321
Morgan, Connie Member
536 E 1150 N, Logan 84321

LOGAN CITY

DISTRICT STAFF

Garrett, Marshal R. Superintendent
E-mail: marshal.garrett@loganschools.org
Belnap, Marci Support Services Coordinator
Guymon, Paul Child Nutrition Manager
Kuresa, Susanne HR/Services Director
Long, David Edu. & Tech. Serv. Director
Williams, Robin Teaching, Learning, & Asst. Serv. Director
Woolstenhulme, Zane Business Administrator

ELEMENTARY SCHOOLS

39–104 **K–5**
ADAMS ELEMENTARY SCHOOL
415 E 500 N, Logan 84321
Telephone: 435-755-2320 Fax: 435-755-2322
Enrollment: 368 No. Tchrs: 17
Principal: John Taggart
E-mail: john.taggart@loganschools.org

39–110 **K–5**
BRIDGER ELEMENTARY SCHOOL
1261 N 400 W, Logan 84341
Telephone: 435-755-2345 Fax: NA
Enrollment: 562 No. Tchrs: 26
Principal: Jed Grunig
E-mail: jed.grunig@loganschools.org

39–112 **K–5**
ELLIS ELEMENTARY SCHOOL
348 W 300 N, Logan 84321
Telephone: 435-755-2330 Fax: 435-755-2332
Enrollment: 391 No. Tchrs: 18
Principal: Sue Sorenson
E-mail: sue.sorenson@loganschools.org

39–124 **K–5**
HILLCREST ELEMENTARY SCHOOL
960 N 1400 E, Logan 84321
Telephone: 435-755-2360 Fax: 435-755-2362
Enrollment: 461 No. Tchrs: 18
Principal: Eric Markworth
E-mail: eric.markworth@loganschools.org

39–113 **PK–K**
RIVERSIDE PRESCHOOL
1075 Sumac Dr, Logan 84321
Telephone: 435-755-2337 Fax: 435-755-2342
Enrollment: NA No. Tchrs: 1
Principal: Marci Belnap
E-mail: marci.belnap@loganschools.org

39–116 **1–5**
WILSON ELEMENTARY SCHOOL
89 S 500 E, Logan 84321
Telephone: 435-755-2340 Fax: 435-755-2342
Enrollment: 532 No. Tchrs: 23
Principal: Sundee Ware
E-mail: sundee.ware@loganschools.org

39–120 **K–5**
WOODRUFF ELEMENTARY SCHOOL
950 W 600 S, Logan 84321
Telephone: 435-755-2350 Fax: 435-755-2352
Enrollment: 738 No. Tchrs: 28
Principal: Daryl Guymon
E-mail: daryl.guymon@loganschools.org

MIDDLE SCHOOL

39–404 **6–8**
MOUNT LOGAN MIDDLE SCHOOL
875 N 200 E, Logan 84321
Telephone: 435-755-2370 Fax: 435-755-2370
Enrollment: 1,299 No. Tchrs: 59
Principal: Mike Monson
Asst. Principal: Douglas Beach
Asst. Principal: Dan Cox
E-mail: mike.monson@loganschools.org

HIGH SCHOOL

39–704 **9–12**
LOGAN HIGH SCHOOL
162 W 100 S, Logan 84321
Telephone: 435-755-2380 Fax: 435-755-2387
Enrollment: 1,712 No. Tchrs: 74
Principal: Shane Ogden
Asst. Principal: Jill Lowe
Asst. Principal: James Peacock
E-mail: shane.ogden@loganschools.org

MILLARD SCHOOL DISTRICT

285 East 450 North
Delta, Utah 84624
Telephone: 435-864-1000 Fax: 435-864-5684
Enrollment: 2,782 Total No. Tchrs: 141
www.millard.k12.ut.us

BOARD OF EDUCATION

Anderson, Daniel Member
P.O. Box 208, Oak City 84649
danielanderson@frontiernet.net
Britt, Adam R. Member
535 South 800 East, Fillmore 84631
abritt@co.millard.ut.us
DeWyze, Beverly Vice President
P.O. Box 295, Delta 84624
E-mail: bevdewyze@hotmail.com
Draper, Ronald T. Member
155 North Center St., Delta 84624
E-mail: ron@millardk12.org
Kimball, Carol President
P.O. Box 142, Meadow 84644
E-mail: carolkimball@sisna.com

DISTRICT STAFF

Styler, David V. Superintendent
E-mail: dave@millardk12.org
Bassett, Scott Dir/Curr & Pupil Serv
scott@millardk12.org
Chapman, Kevin Dir/Tech
kevin@millardk12.org
Chappell, Greg Dir/Spec Ed
greg@millardk12.org
Christensen, Ivan Supv/Trans
ivan@millardk12.org
Crafts, Jean Supv/School Lunch
jean@millardk12.org
Dewsnup, Kendall Supv/Maint
kendall@millardk12.org
Griffiths, Keith T. Admin/Bus
keith@millardk12.org
Thompson, Teresa Dir/App Tech
teresat@millardk12.org

ELEMENTARY SCHOOLS

17–109 **PK–K**
DELTA EARLY CHILDHOOD CENTER
450 S Center, Delta 84624
Telephone: 435-864-5670 Fax: 435-864-5679
Enrollment: 128 No. Tchrs: 5
Administrator: Greg Chappell
E-mail: greg@millardk12.org

17–105 **1–4**
DELTA ELEMENTARY SCHOOL
50 N 100 E, Delta 84624
Telephone: 435-864-5680 Fax: 435-864-5689
Enrollment: 495 No. Tchrs: 24
Principal: David Noah
E-mail: noah@millardk12.org

17–112 **K–4**
FILLMORE ELEMENTARY SCHOOL
555 W 400 S, Fillmore 84631
Telephone: 435-743-5670 Fax: 435-743-5679
Enrollment: 431 No. Tchrs: 19
Principal: Rhonda Harrison
E-mail: rhonda@millardk12.org

17–120 **K–2**
GARRISON ELEMENTARY SCHOOL
P.O. Box 10, Garrison 84728
Telephone: 435-855-2321 Fax: 435-855-2195
Enrollment: 13 No. Tchrs: 1
Administrator: David V. Styler
Head Teacher: Cecelia Phillips
E-mail: cecelia@millardk12.org

MIDDLE SCHOOLS

17–311 **5–8**
DELTA MIDDLE SCHOOL
251 E 300 N, Delta 84624

Telephone: 435-864-5660 Fax: 435-864-5669
Enrollment: 524 No. Tchrs: 26
Principal: Rebecca Callister
E-mail: becky.callister@millardk12.org

17–320 **5–8**
FILLMORE MIDDLE SCHOOL
435 S 500 W, P.O. Box 1138, Fillmore 84631
Telephone: 435-743-5660 Fax: 435-743-5669
Enrollment: 311 No. Tchrs: 16
Principal: George Richardson
E-mail: george@millardk12.org

17–720 **7–8**
GARRISON 7TH & 8TH SCHOOL
1000 Circle Drive, EskDale 84728
Telephone: 435-855-2148 Fax: 435-855-2148
Enrollment: 5 No. Tchrs: 1
Administrator: David V. Styler
Head Teacher: Greg Faber
E-mail: faber@millardk12.org

HIGH SCHOOLS

17–704 **9–12**
DELTA HIGH SCHOOL
50 W 300 N, Delta 84624
Telephone: 435-864-5610 Fax: 435-864-5619
Enrollment: 559 No. Tchrs: 29
Principal: Dean Fowles
Asst. Principal: Robert Fowles
E-mail: dean@millardk12.org

17–712 **9–12**
ESKDALE HIGH SCHOOL
1000 Circle Dr, EskDale 84728
Telephone: 435-855-2148 Fax: 435-855-2148
Enrollment: 11 No. Tchrs: 3
Administrator: David V. Styler
Head Teacher: Greg Faber
E-mail: faber@millardk12.org

17–708 **9–12**
MILLARD HIGH SCHOOL
200 W Eagle Ave, Fillmore 84631
Telephone: 435-743-5610 Fax: 435-743-5619
Enrollment: 304 No. Tchrs: 17
Principal: Dennis Alldredge
Asst. Principal: Mike Louder
E-mail: dennis@millardk12.org

SPECIAL SCHOOL

17–715 **8–12**
DELTA TECHNICAL CENTER
305 E 200 N, Delta 84624
Telephone: 435-864-5710 Fax: 435-864-5719
Enrollment: NA No. Tchrs: NA
Principal: Teresa Thompson
E-mail: teresat@millardk12.org

MORGAN SCHOOL DISTRICT

240 E Young Street
P.O. Box 530
Morgan, Utah 84050
Telephone: 801-829-3411 Fax: 801-829-3531
Food Telephone: 801-829-3411
Transportation: 801-829-6015
Enrollment: 2,531 Total No. Tchrs: 113
www.morgansd.org

BOARD OF EDUCATION

Carrigan, Neil	Member
700 E 700 N, Morgan	84050
Durrant, Ken	Vice President
300 Morning Dove Drive, Morgan	84050
Farmer, Mark	Member
486 W 175 N, Morgan	84050
Galbraith, Bruce	President
3827 W Ember Dr., Morgan	84050
Hipwell, Jody	Member
5596 W Park View Drive, Morgan	84050

DISTRICT STAFF

Jacobs, Douglas D.	Superintendent
E-mail: djacobs@morgansd.org	
Poll, D'Lynn	Business Administrator
Garner, Darren	Dir/Bldg & Grnds
Rich, Denise	Executive Secretary
Rich, Roxanne	Supv/Sch Lunch
Shope, Michael	Supv/Trans
Wood, Steve	Dir/Spec. Education

ELEMENTARY SCHOOLS

18–104 **K–4**
MORGAN ELEMENTARY SCHOOL
344 E Young St, Morgan 84050
Telephone: 801-829-3438 Fax: 801-829-3531
Enrollment: 685 No. Tchrs: 31
Principal: Tim Wolff
E-mail: twolff@morgansd.org

18–106 **K–5**
MOUNTAIN GREEN ELEMENTARY SCHOOL
6064 N Silver Leaf Drive, Mountain Green 84050
Telephone: 801-876-3041 Fax: 801-876-3518
Enrollment: 519 No. Tchrs: 22
Principal: Tom McFarland
E-mail: tmcfarland@morgansd.org

MIDDLE SCHOOL

18–304 **6–8**
MORGAN MIDDLE SCHOOL
115 E Young St, P.O. Box 470, Morgan 84050
Telephone: 801-829-3467 Fax: 801-829-0645
Enrollment: 570 No. Tchrs: 27

Principal: Terry Allen
E-mail: tallen@morgansd.org

HIGH SCHOOL

18–704 **9–12**
MORGAN HIGH SCHOOL
55 N 200 E, P.O. Box 917, Morgan 84050
Telephone: 801-829-3418 Fax: 801-829-6553
Enrollment: 757 No. Tchrs: 33
Principal: Wade Murdock
Asst. Principal: Renn Hoopes
E-mail: wmurdock@morgansd.org

MURRAY CITY SCHOOL DISTRICT

147 East 5065 South
Murray, Utah 84107
Telephone: 801-264-7400 Fax: 801-264-7456
Enrollment: 6,428 Total No. Tchrs: 292
www.murrayschools.org

BOARD OF EDUCATION

Huff, Mitzi	Vice President
812 Lucky Clover Circle, Murray	84123
Johnson, Belinda	Member
4711 Atwood Blvd., Murray	84107
Longhurst, Cristin	Member
5387 Kenwood Drive	84107
Pehrson, Darrell	Member
562 Kalia Cove, Murray	84123
Tuckett, Marjorie	President
5815 Royalton Dr, Murray	84107

DISTRICT STAFF

Hirase, Steven K.	Superintendent
E-mail: shirase@murrayschools.org	
Buckner, Connie	Dir/Teaching & Learning
Bushnell, Scott	Dir/CTE & HR
Johnson, Natalie	Program Specialist
Kercher, Kelli	Intervention Specialist
Kupferschmidt, Martha	Dir/Teaching & Learning & Supv./At Risk Programs
McDaniel, Rob	Asst. Supt/School & Stud Achievement
O'Hara, Pat	Dir/Support Services
Pace, Rod	Supv/Bldg & Grnds
Reese, Richard	Admin/Bus
Trujillo, David	Supv/School Lunch

ELEMENTARY SCHOOLS

40–112 **K–6**
GRANT ELEMENTARY SCHOOL
662 W 6140 S, Murray 84123
Telephone: 801-264-7416 Fax: 801-264-7437
Enrollment: 452 No. Tchrs: 21
Principal: Matthew Nelson
E-mail: mnelson@murrayschools.org

40–116 **K–6**
HORIZON ELEMENTARY SCHOOL
5180 S 700 W, Murray 84123
Telephone: 801-264-7420 Fax: 801-264-7444
Enrollment: 646 No. Tchrs: 28
Principal: Heather Nicholas
E-mail: hnicholas@murrayschools.org

40–120 **K–6**
LIBERTY ELEMENTARY SCHOOL
140 W 6100 S, Murray 84107
Telephone: 801-264-7424 Fax: 801-264-7449
Enrollment: 385 No. Tchrs: 18
Principal: Darren Dean
E-mail: ddean@murrayschools.org

40–128 **K–6**
LONGVIEW ELEMENTARY SCHOOL
6240 Longview Dr (560 E), Murray 84107
Telephone: 801-264-7428 Fax: 801-264-7452
Enrollment: 423 No. Tchrs: 18
Principal: Connie Amos
E-mail: camos@murrayschools.org

40–124 **K–6**
MCMILLAN ELEMENTARY SCHOOL
315 E 5900 S, Murray 84107
Telephone: 801-264-7430 Fax: 801-264-7451
Enrollment: 457 No. Tchrs: 20
Principal: Joy Sanford
E-mail: jsanford@murrayschools.org

40–129 **K–6**
PARKSIDE ELEMENTARY SCHOOL
495 E 5175 S, Murray 84107
Telephone: 801-264-7434 Fax: 801-264-7453
Enrollment: 547 No. Tchrs: 25
Principal: Colleen Smith
E-mail: csmith1@murrayschools.org

40–130 **K–6**
VIEWMONT ELEMENTARY SCHOOL
745 W 5720 S, Murray 84123
Telephone: 801-264-7438 Fax: 801-264-7454
Enrollment: 521 No. Tchrs: 23
Principal: Margaret Young
E-mail: myoung@murrayschools.org

JUNIOR HIGH SCHOOLS

40–404 **7–9**
HILLCREST JR HIGH SCHOOL
126 E 5300 S, Murray 84107
Telephone: 801-264-7442 Fax: 801-263-4820
Enrollment: 749 No. Tchrs: 34
Principal: Jennifer Covington
Asst. Principal: Andrew Corser
E-mail: jcovington@murrayschools.org

40–412 **7–9**
RIVERVIEW JR HIGH SCHOOL

751 W Tripp Ln, Murray 84123
Telephone: 801-264-7446 Fax: 801-264-7458
Enrollment: 775 No. Tchrs: 35
Principal: Jim Bouwman
Asst. Principal: Dolph Church
E-mail: jbouwman@murrayschools.org

HIGH SCHOOL

40–704 **10–12**
MURRAY HIGH SCHOOL
5440 S State St, Murray 84107
Telephone: 801-264-7460 Fax: 801-264-7461
Enrollment: 1,452 No. Tchrs: 67
Principal: David Dunn
Asst. Principal: Scott Wihongi
Asst. Principal: Debbie Sorensen
E-mail: ddunn@murrayschools.org

NEBO SCHOOL DISTRICT

350 South Main
Spanish Fork, Utah 84660
Telephone: 801-354-7400 Fax: 801-798-4010
Enrollment: 30,494 Total No. Tchrs: 1,157
www.nebo.edu

BOARD OF EDUCATION

Acor, Shannon Member
1649 E Center, Springville 84663
Ainge, Rick President
239 N 460 W, Salem 84653
Betts, Kristen Member
1495 N 800 E, Mapleton 84664
Boothe, Randy Member
935 E 1160 S, Spanish Fork 84660
Riley, Christine Member
450 Apple Lane, Payson 84651
Rowley, Dean Member
526 S 170 W, Springville 84663
Tischner, K. L. Member
118 W Main Street, Santaquin 84655

DISTRICT STAFF

Nielsen, Rick Superintendent
E-mail: rick.nielsen@nebo.edu
Anderson, Ann Dir/Human Resources
Call, Nedra M. Dir/Curric
Carter, Steve Building Official
Gledhill, Matt Supv/Maintenance
Gneiting, Dave Risk Mgmt
DeGraffenried, John Dir/Sec. Ed
Jones, J. Lynn Dir/Spec. Ed/Fed Programs
Kelepolo, Everett Coord/Pupil Serv
Maughan, Steve Dir/Oper
Olsen, Tracy Admin/Bus
Park, Reed Legal Counsel
Vest, Bill Supv/Sch Foods

Warren, Joe Supv/Trans
Warren, Julie Director/Elementary
Wilson, Scott Assistant Superintendent

ELEMENTARY SCHOOLS

19–100 **K–6**
ART CITY ELEMENTARY SCHOOL
121 N 900 E, Springville 84663
Telephone: 801-489-2820 Fax: 801-489-6042
Cafeteria Telephone: 801-489-2822
Enrollment: 610 No. Tchrs: 23
Principal: Lori Nielsen
E-mail: lori.nielsen@nebo.edu

19–104 **K–6**
BARNETT ELEMENTARY SCHOOL
456 N 300 E, Payson 84651
Telephone: 801-465-6000 Fax: 801-465-6001
Cafeteria Telephone: 801-465-6002
Enrollment: 560 No. Tchrs: 21
Principal: Angela Stoddard
E-mail: angela.stoddard@nebo.edu

19–108 **K–6**
BROCKBANK ELEMENTARY SCHOOL
340 W 500 N, Spanish Fork 84660
Telephone: 801-798-4025 Fax: 801-798-4026
Cafeteria Telephone: 801-798-4027
Enrollment: 536 No. Tchrs: 21
Principal: Alison Hansen
E-mail: alison.hansen@nebo.edu

19–112 **K–6**
BROOKSIDE ELEMENTARY SCHOOL
750 E 400 S, Springville 84663
Telephone: 801-489-2830 Fax: 801-489-2834
Cafeteria Telephone: 801-489-2832
Enrollment: 746 No. Tchrs: 30
Principal: Alicia Rudd
E-mail: alicia.rudd@nebo.edu

19–116 **K–6**
CANYON ELEMENTARY SCHOOL
1492 E 1240 S, Spanish Fork 84660
Telephone: 801-798-4610 Fax: 801-798-3493
Cafeteria Telephone: 801-798-4626
Enrollment: 668 No. Tchrs: 25
Principal: Dave Harlan
E-mail: dave.harlan@nebo.edu

19–117 **K–6**
CHERRY CREEK ELEMENTARY SCHOOL
484 S 200 E, Springville 84663
Telephone: 801-489-2810 Fax: NA
Cafeteria Telephone: NA
Enrollment: 720 No. Tchrs: 27
Principal: Mike Duncan
E-mail: mike.duncan@nebo.edu

19–118 **K–6**
EAST MEADOWS ELEMENTARY SCHOOL
1287 S 2130 E, Spanish Fork 84660
Telephone: 801-798-4015 Fax: NA
Cafeteria Telephone: NA
Enrollment: 756 No. Tchrs: 28
Principal: Dwight Liddiard
E-mail: dwight.liddiard@nebo.edu

19–119 **K–6**
FOOTHILLS ELEMENTARY SCHOOL
412 S 810 E, Salem 84653
Telephone: 801-423-9172 Fax: 801-423-6538
Cafeteria Telephone: NA
Enrollment: 720 No. Tchrs: 23
Principal: Keri Huntsman
E-mail: keri.huntsman@nebo.edu

19–120 **K–6**
GOSHEN ELEMENTARY SCHOOL
60 N Center, Goshen 84633
Telephone: 801-667-3361 Fax: 801-667-3374
Cafeteria Telephone: 801-667-3476
Enrollment: 372 No. Tchrs: 18
Principal: Lynette DeGraffenried
E-mail: lynette.degraffenried@nebo.edu

19–130 **K–6**
HOBBLE CREEK ELEMENTARY SCHOOL
1145 E 1200 N, Mapleton 84664
Telephone: 801-489-2863 Fax: 801-489-2868
Cafeteria Telephone: 801-489-2878
Enrollment: 683 No. Tchrs: 24
Principal: Mike Johnson
E-mail: mike.johnson@nebo.edu

19–136 **K–6**
LARSEN ELEMENTARY SCHOOL
1175 E Flonette Dr, Spanish Fork 84660
Telephone: 801-798-4035 Fax: 801-798-4036
Cafeteria Telephone: 801-798-4038
Enrollment: 479 No. Tchrs: 18
Principal: Garrett Andersen
E-mail: garrett.andersen@nebo.edu

19–140 **K–6**
MAPLETON ELEMENTARY SCHOOL
120 W Maple, Mapleton 84664
Telephone: 801-489-2850 Fax: 801-489-2887
Cafeteria Telephone: 801-489-2853
Enrollment: 753 No. Tchrs: 27
Principal: Celeste Gledhill
E-mail: celeste.gledhill@nebo.edu

19–142 **K–6**
MT. LOAFER ELEMENTARY SCHOOL
1025 S 250 W, Salem 84653
Telephone: 801-423-2705 Fax: 801-423-3593
Enrollment: 465 No. Tchrs: 18
Principal: Angie Killian
E-mail: angela.killian@nebo.edu

19–143 **K–6**
ORCHARD HILLS ELEMENTARY SCHOOL
148 E 610 S, Santaquin 84655
Telephone: 801-754-3237 Fax: NA
Cafeteria Telephone: NA
Enrollment: 752 No. Tchrs: 28
Principal: Ryan Murray
E-mail: ryan.murray@nebo.edu

19–144 **K–6**
PARK ELEMENTARY SCHOOL
90 N 600 E, Spanish Fork 84660
Telephone: 801-798-4045 Fax: 801-798-4046
Cafeteria Telephone: 801-798-4047
Enrollment: 467 No. Tchrs: 20
Principal: Ryan Kay
E-mail: ryan.kay@nebo.edu

19–148 **K–6**
PARK VIEW ELEMENTARY SCHOOL
360 S 100 E, Payson 84651
Telephone: 801-465-6010 Fax: 801-465-6011
Cafeteria Telephone: 801-465-6012
Enrollment: 558 No. Tchrs: 21
Principal: Kristie Reynolds
E-mail: kristie.reynolds@nebo.edu

19–156 **K–6**
REES ELEMENTARY SCHOOL
574 N Rees Ave, Spanish Fork 84660
Telephone: 801-798-4055 Fax: 801-798-4056
Cafeteria Telephone: 801-798-4058
Enrollment: 619 No. Tchrs: 26
Principal: Ryan Pitcher
E-mail: ryan.pitcher@nebo.edu

19–158 **K–6**
RIVERVIEW ELEMENTARY SCHOOL
628 S West Park Drive, Spanish Fork 84660
Telephone: 801-798-4050 Fax: 801-798-4051
Enrollment: 840 No. Tchrs: 30
Principal: Lisa Muirbrook
E-mail: lisa.muirbrook@nebo.edu

19–160 **K–6**
SAGE CREEK ELEMENTARY SCHOOL
1050 S 700 E, Springville 84663
Telephone: 801-489-2860 Fax: 801-489-2865
Cafeteria Telephone: 801-489-2862
Enrollment: 775 No. Tchrs: 28
Principal: Brenda Burr
E-mail: brenda.burr@nebo.edu

19–164 **K–6**
SALEM ELEMENTARY SCHOOL
140 W 100 S, Salem 84653
Telephone: 801-423-1182 Fax: 801-423-2746
Cafeteria Telephone: 801-423-1552
Enrollment: 468 No. Tchrs: 21
Principal: Jim Welburn
E-mail: jim.welburn@nebo.edu

19–168 **K–6**
SANTAQUIN ELEMENTARY SCHOOL
25 S 400 W, Santaquin 84655
Telephone: 801-754-3611 Fax: 801-754-3612
Cafeteria Telephone: 801-754-5224
Enrollment: 673 No. Tchrs: 26
Principal: Chad Argyle
E-mail: chad.argyle@nebo.edu

19–169 **K–6**
SIERRA BONITA ELEMENTARY SCHOOL
53 S 1800 E, Spanish Fork 84660
Telephone: 801-798-4480 Fax: 801-798-4481
Enrollment: 787 No. Tchrs: 24
Principal: Mike Larsen
E-mail: mike.larsen@nebo.edu

19–170 **K–6**
SPANISH OAKS ELEMENTARY SCHOOL
2701 E Canyon Crest Dr, Spanish Fork 84660
Telephone: 801-798-7411 Fax: 801-794-2845
Cafeteria Telephone: 801-794-3662
Enrollment: 642 No. Tchrs: 24
Principal: Kali Brown
E-mail: kali.brown@nebo.edu

19–171 **K–6**
SPRING LAKE ELEMENTARY SCHOOL
1750 S 500 W, Payson 84651
Telephone: 801-465-6070 Fax: 801-465-6075
Cafeteria Telephone: 801-465-6058
Enrollment: 781 No. Tchrs: 29
Principal: Spencer Sainsbury
E-mail: spencer.sainsbury@nebo.edu

19–172 **K–6**
TAYLOR ELEMENTARY SCHOOL
40 S 500 W, Payson 84651
Telephone: 801-465-6050 Fax: 801-465-6039
Cafeteria Telephone: 801-465-6055
Enrollment: 463 No. Tchrs: 18
Principal: Frank Daybell
E-mail: frank.daybell@nebo.edu

19–180 **K–6**
WESTSIDE ELEMENTARY SCHOOL
740 W Center, Springville 84663
Telephone: 801-489-2800 Fax: 801-489-2825
Cafeteria Telephone: 801-489-2803
Enrollment: 759 No. Tchrs: 30
Principal: Sara Matis
E-mail: sara.matis@nebo.edu

19–184 **K–6**
WILSON ELEMENTARY SCHOOL
590 W 500 S, Payson 84651
Telephone: 801-465-6060 Fax: 801-465-6068
Cafeteria Telephone: 801-465-6063
Enrollment: 541 No. Tchrs: 25
Principal: Daryl Fluckiger
E-mail: daryl.fluckiger@nebo.edu

JUNIOR HIGH SCHOOLS

19–402 **7–9**
DIAMOND FORK JR. HIGH SCHOOL
50 N 900 E, Spanish Fork 84660
Telephone: 801-798-4052 Fax: 801-798-4098
Cafeteria Telephone: 801-798-4074
Enrollment: 1,129 No. Tchrs: 50
Principal: Troy Peterson
Asst. Principal: Nate Whitney
E-mail: troy.peterson@nebo.edu

19–404 **7–9**
MAPLETON JR HIGH SCHOOL
362 E 1200 N, Mapleton 84664
Telephone: 801-489-2892 Fax: 801-489-2899
Cafeteria Telephone: NA
Enrollment: 1,234 No. Tchrs: 37
Principal: RaShel Anderson
Asst. Principal: Kim Gerke
E-mail: rashel.anderson@nebo.edu

19–406 **7–9**
MT. NEBO JR HIGH SCHOOL
851 W 450 S, Payson 84651
Telephone: 801-465-6040 Fax: 801-465-6045
Cafeteria Telephone: 801-465-6043
Enrollment: 667 No. Tchrs: 31
Principal: Kaye Isakson
Asst. Principal: Kendall Call
E-mail: kaye.isakson@nebo.edu

19–408 **7–9**
PAYSON JR HIGH SCHOOL
1025 S Highway 6, Payson 84651
Telephone: 801-465-6015 Fax: 801-465-6023
Cafeteria Telephone: 801-465-6019
Enrollment: 1,016 No. Tchrs: 36
Principal: Carl Swenson
Asst. Principal: Jesse Sorensen
E-mail: carl.swenson@nebo.edu

19–416 **7–9**
SALEM JR HIGH SCHOOL
598 N Main, Salem 84653
Telephone: 801-423-6550 Fax: 801-423-6569
Enrollment: 911 No. Tchrs: NA
Principal: Suzanne Kimball
Asst. Principal: Kevin Mecham
E-mail: suzanne.kimball@nebo.edu

19–420 **7–9**
SPANISH FORK JR HIGH SCHOOL
600 S 820 E, Spanish Fork 84660
Telephone: 801-798-4075 Fax: 801-798-4097
Cafeteria Telephone: 801-798-4080
Enrollment: 943 No. Tchrs: 48
Principal: Robert Fleming
Asst. Principal: Mark Bake
E-mail: robert.fleming@nebo.edu

19–424 **7–9**
SPRINGVILLE JR HIGH SCHOOL
165 S 700 E, Springville 84663
Telephone: 801-489-2880 Fax: 801-489-2825
Cafeteria Telephone: 801-489-2881
Enrollment: 936 No. Tchrs: 33
Principal: Ken VanAusdal
Asst. Principal: Ron Penrod
E-mail: ken.vanausdal@nebo.edu

HIGH SCHOOLS

19–702 **10–12**
MAPLE MOUNTAIN HIGH SCHOOL
51 N 2550 E, Spanish Fork 84660
Telephone: 801-794-6740 Fax: 801-794-6744
Cafeteria Telephone: NA
Enrollment: 1,219 No. Tchrs: 49
Principal: John Penrod
Asst. Principal: Dave Knudsen
Asst. Principal: DeAnn Nielsen
E-mail: john.penrod@nebo.edu

19–704 **10–12**
PAYSON HIGH SCHOOL
1050 S Main, Payson 84651
Telephone: 801-465-6025 Fax: 801-465-6067
Cafeteria Telephone: 801-465-6034
Enrollment: 1,135 No. Tchrs: 46
Principal: Ben Ford
Asst. Principal: Ryan McQuire
Asst. Principal: Chris Loveless
E-mail: ben.ford@nebo.edu

19–706 **10–12**
SALEM HILLS HIGH SCHOOL
150 N Skyhawk Blvd., Salem 84653
Telephone: 801-423-3200 Fax: 801-423-3206
Enrollment: 1,240 No. Tchrs: 47
Principal: Bart Peery
Asst. Principal: Brett White
Asst. Principal: Wade Tischrer
E-mail: bart.peery@nebo.edu

19–708 **10–12**
SPANISH FORK HIGH SCHOOL
99 N 300 W, Spanish Fork 84660
Telephone: 801-798-4060 Fax: 801-798-4067
Cafeteria Telephone: 801-798-4066
Enrollment: 1,156 No. Tchrs: 48
Principal: Dave McKee
Asst. Principal: Matt Christensen
Asst. Principal: Steve Dudley
E-mail: dave.mckee@nebo.edu

19–712 **10–12**
SPRINGVILLE HIGH SCHOOL
1205 E 900 S, Springville 84663
Telephone: 801-489-2870 Fax: 801-489-2806
Cafeteria Telephone: 801-489-2876
Enrollment: 1,355 No. Tchrs: 51
Principal: Mike Brown
Asst. Principal: Scott Johnson
Asst. Principal: Lynn Mecham
E-mail: mike.brown@nebo.edu

SPECIAL SCHOOLS

19–720 **9–12**
LANDMARK HIGH SCHOOL
612 S Main, Spanish Fork 84660
Telephone: 801-798-4030 Fax: 801-798-4044
Enrollment: 295 No. Tchrs: 20
Principal: Joe Kelly
Asst. Principal: Scott Carson
E-mail: joe.kelly@nebo.edu

19–750 **9–12**
LEGACY HIGH SCHOOL
105 S 400 E, Springville 84663
Telephone: 801-489-2840 Fax: 801-489-2808
Enrollment: NA No. Tchrs: 5
Program Manager: Susan Boothe
E-mail: susan.boothe@nebo.edu

19–747 **K–12**
NEBO ADVANCED LEARNING CENTER
570 S Main, Springville 84663
Telephone: 801-489-2833 Fax: 801-489-2829
Enrollment: NA No. Tchrs: NA
Administrator: Alan Ashton
E-mail: alan.ashton@nebo.edu

19–640 **K–12**
OAKRIDGE SCHOOL
780 S 1350 E, Springville 84663
Telephone: 801-491-2165 Fax: 801-491-2853
Enrollment: 23 No. Tchrs: 2
Administrator: Lynn Mecham
E-mail: NA

NORTH SANPETE SCHOOL DISTRICT

220 East 700 South
Mt. Pleasant, Utah 84647
Telephone: 435-462-2485 Fax: 435-462-2480
Enrollment: 2,377 Total No. Tchrs: 121
www.nsanpete.k12.ut.us

BOARD OF EDUCATION

Bailey, Greg Vice President
P.O. Box 298, Fountain Green 84632
Brotherson, Richard President
1485 S Hwy 117, Mt. Pleasant 84647
Cook, Nanalee Member
P.O. Box 248, Moroni 84646
Garlick, Robert Member
RR1 Box 56, Fairview 84629

Goble, Stacey — Member
235 S 600 E, #73, Mt. Pleasant — 84647

DISTRICT STAFF

Keisel, Leslie — Superintendent
E-mail: leslie.keisel@nsanpete.org
Christensen, Claudia — Purchasing
Donaldson, Boyd — Dir/Appl Tech
Hansen, Tod — Supv/Maint
Johansen, Darin — Admin/Bus
Jorgensen, Tammy — Supv/Sch Lunch
Sagers, Dallon — Asst Supv/Trans/Mech
Shelley, Randy — Asst. Superintendent
Smith, Patricia — Speech/Hearing
Snijman, Susan — Spec Ed

ELEMENTARY SCHOOLS

20–104 — **K–6**
FAIRVIEW ELEMENTARY SCHOOL
RR 1, Box 30, Fairview — 84629
Telephone: 435-427–9204 — Fax: 435-427–9201
Enrollment: 272 — No. Tchrs: 14
Principal: John Allan
E-mail: john.allan@nsanpete.k12.ut.us

20–108 — **K–6**
FOUNTAIN GREEN ELEMENTARY SCHOOL
395 W 100 S, P.O. Box 38, Fountain Green — 84632
Telephone: 435-445-3316 — Fax: 435-445-3305
Enrollment: 151 — No. Tchrs: 7
Teaching Principal: Robyn Cox
E-mail: robyn.cox@nsanpete.org

20–116 — **K–6**
MORONI ELEMENTARY SCHOOL
98 N 200 W, P.O. Box 279, Moroni — 84646
Telephone: 435-436-8291 — Fax: 435-436-8401
Enrollment: 305 — No. Tchrs: 15
Principal: Stacey Peterson
E-mail: stacey.peterson@nsanpete.k12.ut.us

20–112 — **K–6**
MT. PLEASANT ELEMENTARY SCHOOL
55 E 100 S, Mt. Pleasant — 84647
Telephone: 435-462-2077 — Fax: 435-462-3608
Enrollment: 404 — No. Tchrs: 20
Principal: Rena Orton
E-mail: rena.orton@nsanpete.k12.ut.us

20–120 — **K–6**
SPRING CITY ELEMENTARY SCHOOL
100 N 453 E, P.O. Box 159, Spring City — 84662
Telephone: 435-462-2169 — Fax: 435-462-3445
Enrollment: 176 — No. Tchrs: 8
Teaching Principal: John Thomas
E-mail: john.thomas@nsanpete.k12.ut.us

MIDDLE SCHOOL

20–404 — **7–8**
NORTH SANPETE MIDDLE SCHOOL
655 E 100 S, P.O. Box 307, Moroni — 84646
Telephone: 435-436-8206 — Fax: 435-436-8208
Enrollment: 356 — No. Tchrs: 20
Principal: Jason Strate
E-mail: jason.strate@nsanpete.org

HIGH SCHOOL

20–704 — **9–12**
NORTH SANPETE HIGH SCHOOL
390 E 700 S, Mt. Pleasant — 84647
Telephone: 435-462-2452 — Fax: 435-462-3112
Enrollment: 624 — No. Tchrs: 36
Principal: Nan Ault
E-mail: nan.ault@nsanpete.k12.ut.us

SPECIAL SCHOOLS

20–801 — **7–12**
PLEASANT CREEK HIGH SCHOOL
220 E 700 S, Mount Pleasant — 84647
Telephone: 435-462-2485 — Fax: 435-462-2480
Enrollment: 89 — No. Tchrs: NA
Principal: NA
E-mail: NA

NORTH SUMMIT SCHOOL DISTRICT

Box 497
Coalville, Utah 84017-0497
Telephone: 435-336-5654 — Fax: 435-336-2401
Enrollment: 977 — Total No. Tchrs: 51
www.nsummit.org

BOARD OF EDUCATION

Calderwood, Mike — Member
466 S Main, Coalville — 84017
Marsh, Mark — Member
Box 635, Coalville — 84017
Richins, Susan F. — Member
Box 145, Henefer — 84033
Staley, Heather — Member
1445 S Hoytsville Road, Coalville — 84017
Williams, Vern — Member
2034 SE Wanship Road, Wanship — 84017

DISTRICT STAFF

Holmes, Jerre — Superintendent
E-mail: jholmes@nsummit.org
Jones, Cheryl P. — Supv/Sch Lunch
Richins, Lisa — Supv/Trans
Smith, Rex — Admin/Bus

ELEMENTARY SCHOOL

21–110 **K–4**
NORTH SUMMIT ELEMENTARY SCHOOL
Box 497, Coalville 84017-0497
Telephone: 435-336-2101 Fax: 435-336-2064
Enrollment: 393 No. Tchrs: 18
Principal: Lori O'Connor
E-mail: loconnor@nsummit.org

MIDDLE SCHOOL

21–304 **5–8**
NORTH SUMMIT MIDDLE SCHOOL
Box 497, Coalville 84017-0497
Telephone: 435-336-5678 Fax: 435-336-4474
Enrollment: 306 No. Tchrs: 16
Principal: Brett Richins
E-mail: brichins@nsummit.org

HIGH SCHOOL

21–704 **9–12**
NORTH SUMMIT HIGH SCHOOL
Box 497, Coalville 84017-0497
Telephone: 435-336-5656 Fax: 435-336-0309
Enrollment: 278 No. Tchrs: 17
Principal: Russell Hendry
Asst. Principal: Devin Smith
E-mail: rhendry@nsummit.org

OGDEN CITY SCHOOL DISTRICT

1950 Monroe Blvd
Ogden, Utah 84401
Telephone: 801-737-7300 Fax: 801-627-7654
Enrollment: 12,570 Total No. Tchrs: 566
www.ogdensd.org

BOARD OF EDUCATION

Belnap, Don Member
3220 Monroe, Ogden 84403
Harris, Jeff Member
102 W 500 S, Ogden 84404
Heiner, Jeff Member
2309 Buchanan Ave., Ogden 84401
Marker, Steven Member
1667 E 1250 S, Ogden 84404
Story, Shane Member
2750 Christensen, Ogden 84401
Wilson, Joyce Member
979 27th Street, Ogden 84401
Zundel, Jennifer Member
860 N Jackson Ave, Ogden 84404

DISTRICT STAFF

Smith, Brad C. Superintendent
E-mail: smithbc@ogdensd.org
Adams, DiAnne Spec Ed
Carpenter, Chad Human Resources
Carrier, Benjamin Other Support Services
Corby, Donna Community Relations
Coroles, Sandy Asst. Superintendent
Crawford, Ken Child Nutrition/Purchasing
Hart, Eugene Admin/Bus
Nye, Rich Assessment
Penland, Bruce Ben Lomand High School Zone/CTE
Peters, Tim Ogden High School Zone/YIC
Rich, Leanne Curriculum/Professional Development
Thompson, Don Student Data/Technology
Torman, Steven Operations & Grounds
Young, Misti Federal Programs

ELEMENTARY SCHOOLS

37–103 **K–6**
BONNEVILLE ELEMENTARY SCHOOL
490 Gramercy Ave, Ogden 84404
Telephone: 801-737-8900 Fax: 801-627-7681
Enrollment: 502 No. Tchrs: 21
Principal: Becky Hale
E-mail: haleb@ogdensd.org

37–107 **K–6**
DEE ELEMENTARY SCHOOL
550 22nd Street, Ogden 84401
Telephone: 801-737-8100 Fax: 801-625-1165
Enrollment: 407 No. Tchrs: 22
Principal: Sondra Jolovich-Motes
E-mail: jmotess@ogdensd.org

37–111 **K–6**
GRAMERCY ELEMENTARY SCHOOL
1270 Gramercy Ave, Ogden 84404
Telephone: 801-737-7500 Fax: 801-625-8795
Enrollment: 466 No. Tchrs: 23
Principal: Jay Seese
E-mail: seesej@ogdensd.org

37–119 **K–6**
HERITAGE ELEMENTARY SCHOOL
373 S 150 W, Ogden 84404
Telephone: 801-737-8000 Fax: NA
Enrollment: 804 No. Tchrs: 32
Principal: Suzane Bolar
E-mail: bolars@ogdensd.org

37–123 **K–6**
HILLCREST ELEMENTARY SCHOOL
130 N Eccles Ave, Ogden 84404
Telephone: 801-737-7550 Fax: 801-334-4411
Enrollment: 462 No. Tchrs: 22
Principal: Graciela Aparicio
E-mail: apariciog@ogdensd.org

37–131 **K–6**
HORACE MANN ELEMENTARY SCHOOL
1300 9th Street, Ogden 84404

Telephone: 801-737-7600 Fax: 801-627-7694
Enrollment: 485 No. Tchrs: 20
Principal: Ross Lunceford
E-mail: luncefordr@ogdensd.org

37–139 K–6
LINCOLN ELEMENTARY SCHOOL
1235 N Canfield, Ogden 84404
Telephone: 801-737-7650 Fax: 801-625-8816
Enrollment: 534 No. Tchrs: 24
Principal: Sue McMickell
E-mail: mcmickells@ogdensd.org

37–151 K–6
JAMES MADISON ELEMENTARY SCHOOL
2563 Monroe, Ogden 84401
Telephone: 801-737-8200 Fax: 801-627-7606
Enrollment: 606 No. Tchrs: 31
Principal: Vincent Ardizzone
E-mail: ardizzonev@ogdensd.org

37–163 K–6
ODYSSEY ELEMENTARY SCHOOL
375 Goddard Street, Ogden 84403
Telephone: 801-737-8400 Fax: 801-737-8511
Enrollment: 624 No. Tchrs: 26
Principal: Ann Pettit
E-mail: pettita@ogdensd.org

37–167 K–6
POLK ELEMENTARY SCHOOL
2615 Polk Ave, Ogden 84401
Telephone: 801-737-8300 Fax: 801-625-8829
Enrollment: 442 No. Tchrs: 20
Principal: Maridee Harrison
E-mail: harrisonm@ogdensd.org

37–174 K–6
SHADOW VALLEY ELEMENTARY SCHOOL
4911 S 1500 E, Ogden 84403
Telephone: 801-737-8150 Fax: NA
Enrollment: 591 No. Tchrs: 25
Principal: Don Mendenhall
E-mail: mendenhalld@ogdensd.org

37–175 K–6
TAYLOR CANYON ELEMENTARY SCHOOL
2130 Taylor Avenue, Ogden 84401
Telephone: 801-737-8950 Fax: 801-737-8957
Enrollment: 460 No. Tchrs: 19
Principal: Jeanne Clifton
E-mail: cliftonj@ogdensd.org

37–179 K–6
THOMAS O. SMITH ELEMENTARY SCHOOL
3295 Gramercy Ave, Ogden 84403
Telephone: 801-737-8350 Fax: 801-627-7660
Enrollment: 540 No. Tchrs: 23
Principal: Terry Humphreys
E-mail: humphreyst@ogdensd.org

OGDEN CITY

37–183 K–6
WASATCH ELEMENTARY SCHOOL
3370 Polk Ave, Ogden 84403
Telephone: 801-737-8450 Fax: 801-627-7685
Enrollment: 395 No. Tchrs: 18
Principal: Erin Sauls
E-mail: saulse@ogdensd.org

JUNIOR HIGH SCHOOLS

37–409 7–9
HIGHLAND JR HIGH SCHOOL
325 Gramercy Ave, Ogden 84404
Telephone: 801-737-7700 Fax: 801-625-8860
Enrollment: 915 No. Tchrs: 40
Principal: Ed Morris
Asst. Principal: Jennifer Thornell
E-mail: morrise@ogdensd.org

37–411 7–9
MOUND FORT JR HIGH SCHOOL
1400 Mound Fort Dr, Ogden 84404
Telephone: 801-737-7800 Fax: 801-625-8993
Enrollment: 777 No. Tchrs: 32
Principal: Peggy Dooling-Baker
Asst. Principal: Cheryl Rankin
E-mail: doolingbakerp@ogdensd.org

37–415 7–9
MOUNT OGDEN JR HIGH SCHOOL
3260 Harrison Blvd, Ogden 84403
Telephone: 801-737-8600 Fax: 801-627-7641
Enrollment: 914 No. Tchrs: 38
Principal: Jessica Bennington
Asst. Principal: Bev Jenson
E-mail: benningtonj@ogdensd.org

HIGH SCHOOLS

37–703 10–12
BEN LOMOND HIGH SCHOOL
1080 9th Street, Ogden 84404
Telephone: 801-737-7900 Fax: 801-625-1138
Enrollment: 1,084 No. Tchrs: 49
Principal: Dale Wilkinson
Asst. Principal: Roger Snow
E-mail: wilkinsond@ogdensd.org

37–707 10–12
OGDEN HIGH SCHOOL
2828 Harrison Blvd, Ogden 84403
Telephone: 801-737-8673 Fax: 801-392-7338
Enrollment: 1,245 No. Tchrs: 51
Principal: Stacey Briggs
Asst. Principal: Jim Mieure
Asst. Principal: Clyde Moore
E-mail: briggss@ogdensd.org

SPECIAL SCHOOL

37–729 **9–12**
GEORGE WASHINGTON HIGH SCHOOL
455 28th St, Ogden 84401
Telephone: 801-737-7400 Fax: 801-625-1171
Enrollment: 280 No. Tchrs: 25
Principal: Sarah Roberts
E-mail: robertss@ogdensd.org

PARK CITY SCHOOL DISTRICT

2700 Kearns Blvd
Park City, Utah 84060
Telephone: 435-645-5600 Fax: 435-645-5609
Enrollment: 4,421 Total No. Tchrs: 248
www.pcschools.us

BOARD OF EDUCATION

Boyle, Michael Vice President
P.O. Box 981472, Park City 84098
Cunningham, Charles Member
1270 Snow Berry St., Park City 84098
Garrison, Nancy Member
3081 Fairway Hills Court, Park city 84060
Hickey, Maurice President
P.O. Box 1404 Drive, Park City 84060
Knauer, Ania Member
1741 Little Kate Road, Park City 84060

DISTRICT STAFF

Conley, Ember Superintendent
E-mail: econley@pcschools.us
Britton, Kathleen Supv/Food Serv
Chaston, Brent Dir/Transportation
Gardner, Lori Dir/Curr/Inst
Hauber, Todd Business Administrator
McConnell, Tim Dir/HR
Hansen, Todd Dir/Maint & Grnds
Spencer, Gary Purchasing
Tukuafu, Judy Comm. Ed
Van Gorder, Tom Dir/Stud Serv

ELEMENTARY SCHOOLS

22–112
JEREMY RANCH ELEMENTARY SCHOOL **K–5**
3050 Rasmussen Road, Park City 84098
Telephone: 435-645-5670 Fax: 435-645-5679
Enrollment: 515 No. Tchrs: 28
Principal: Shawn Kuennen
E-mail: skuennen@pcschools.us

22–108
McPOLIN ELEMENTARY SCHOOL **K–5**
2270 Kearns Blvd, Park City 84098
Telephone: 435-645-5630 Fax: 435-645-5639
Enrollment: 357 No. Tchrs: 21
Principal: Greg Proffit
E-mail: gproffit@pcschools.us

22–104 **K–5**
PARLEY'S PARK ELEMENTARY SCHOOL
4600 Silversprings Dr, Park City 84068
Telephone: 435-645-5620 Fax: 435-645-5629
Enrollment: 587 No. Tchrs: 31
Principal: David Gomez
E-mail: dgomez@pcschools.us

22–116 **K–5**
TRAILSIDE ELEMENTARY SCHOOL
5700 Trailside Dr, Park City 84098
Telephone: 435-645-5680 Fax: 435-645-5689
Enrollment: 488 No. Tchrs: 26
Principal: Kathleen Einhorn
E-mail: keinhorn@pcschools.us

MIDDLE SCHOOL

22–308 **6–7**
ECKER HILL MIDDLE SCHOOL
2465 W Kilby Rd, Park City 84098
Telephone: 435-645-5610 Fax: 435-645-5619
Enrollment: 681 No. Tchrs: 41
Principal: Traci Evans
Asst. Principal: John Hall
E-mail: tevans@pcschools.us

JUNIOR HIGH SCHOOL

22–304 **8–9**
TREASURE MOUNTAIN JR HIGH SCHOOL
2530 Kearns Blvd, Park City 84060
Telephone: 435-645-5640 Fax: 435-645-5649
Enrollment: 710 No. Tchrs: 39
Principal: Dave McNaughtan
Asst. Principal: Kevin McIntosh
E-mail: dmcnaughtan@pcschools.us

HIGH SCHOOL

22–704 **10–12**
PARK CITY HIGH SCHOOL
1750 Kearns Blvd, Park City 84060
Telephone: 435-645-5650 Fax: 435-645-5659
Enrollment: 1,083 No. Tchrs: 55
Principal: Bob O'Connor
Asst. Principal: Lyndsey Anderson
E-mail: boconnor@pcschools.us

PIUTE SCHOOL DISTRICT

500 North Main
P.O. Box 69
Junction, Utah 84740
Telephone: 855-577-2912 Ext 1 Fax: 435-577-2561
Enrollment: 308 Total No. Tchrs: 26
www.piute.k12.ut.us

BOARD OF EDUCATION

Jensen, Erin — Vice President
42 W 225 S, Marysvale — 84750
Dalton, Rickey — Member
125 N 300 W, Junction — 84740
Jensen, Derrin — President
151 N 100 W, Circleville — 84723
Morgan, Marty — Member
450 E 400 S, Circleville — 84723
Sudweeks, Joyce — Member
217 N Center, Kingston — 84743

DISTRICT STAFF

Erickson, Shane — Superintendent
E-mail: shane.erickson@piutek12.org
Barben, Jeff — Admin/Bus
jeff.barben@piutek12.org

ELEMENTARY SCHOOLS

23–104 — **K–6**
CIRCLEVILLE ELEMENTARY SCHOOL
300 S Center, Circleville — 84723
Telephone: 855-577-2912 Ext. 3 Fax: 435-577-2927
Enrollment: 114 — No. Tchrs: 8
Teaching Principal: Janetta Dalton
E-mail: janetta.dalton@piutek12.org

23–112 — **K–6**
OSCARSON ELEMENTARY SCHOOL
160 W Sevier Ave, Marysvale — 84750
Telephone: 855-326-4341 Ext. 4 Fax: 435-326-4247
Enrollment: 34 — No. Tchrs: 4
Head Teacher: Jodi Johnson
E-mail: jodi.johnson@piutek12.org

HIGH SCHOOL

23–708 — **7–12**
PIUTE HIGH SCHOOL
550 N 100 W, Junction — 84740
Telephone: 855-577-2912 Ext 2 Fax: 435-577-2512
Enrollment: 160 — No Tchrs: 13
Principal: Kennedy Sylvester
E-mail: kennedy.sylvester@piutek12.org

SPECIAL SCHOOL

23–710 — **7–12**
STORM RIDGE RANCH
6975 S 1000 E, Marysvale — 84750
Telephone: 435-326-4300 Fax: 435-527-3076
Enrollment: NA — No. Tchrs: 2
Director: NA
E-mail: strmridgyic@hubwest.com

PROVO CITY SCHOOL DISTRICT

280 West 940 North
Provo, Utah 84604
Telephone: 801-374-4800 Fax: 801-374-4808
Enrollment: 14,202 Total No. Tchrs: 617
www.provo.edu

BOARD OF EDUCATION

Checketts, Vance — Member
2160 Oakcrest Lane, Provo — 84604
E-mail: vancec@provo.edu
Judkins, Marsha — Member
838 N 2400 W, Provo — 84601
E-mail: marshaj@provo.edu
Kaufusi, Michelle — President
3081 Comanche Lane, Provo — 84604
E-mail: michellek@provo.edu
Pettersson, Jim — Member
651 N 850 W, Provo — 84601
E-mail: petterji@uvu.edu
Poulsen, Shannon — Member
720 S 1350 E, Provo — 84606
E-mail: srpoulsen@juno.com
Rash, Julie — Vice President
1424 W 430 S, Provo — 84601
E-mail: julier@provo.edu
Staples, Steven — Member
291 W 4100 N, Provo — 84604
E-mail: staples.board@gmail.com

DISTRICT STAFF

Rittel, Keith — Superintendent
E-mail: keithr@provo.edu
Anderson, Morgan — Dir/Spec Ed
Bryant, Stefanie — Dir/Accounting
Duncan, Chad — Dir/Technology
Ferguson, Jared — Dir/Appl Tech/Spec/Science
Fluehe, Tina — Purchasing
Frost, Melissa — Exec Dir/Human Resources
Gibbs, Gaye — Dir/Elementary Education & ESOL
McComb, Jenilee — Child Nutrition Director
Morgan, Ray — Assistant Superintendent
Paulsen, Anne-Marie — Literacy Specialist
Paulsen, Eugene — Tech Specialist
Price, Caleb — Communications & Public Relations
Ray, Sam — Dir/Human Resources & Trans. Aux Serv.
Smith, Kerry — Admin/Bus
Twitchell, Ron — Math Specialist
Wheeler, Mark — Facilities Director
Wilson, Gary — Exec Dir/Student Services

ELEMENTARY SCHOOLS

38–100 — **K–6**
AMELIA EARHART ELEMENTARY SCHOOL
2585 W 200 S, Provo — 84601
Telephone: 801-370-4630 Fax: 801-370-4633
Enrollment: 558 — No. Tchrs: 26

Principal: Jason Cox
E-mail: jasonc@provo.edu

38–101 **K–6**
CANYON CREST ELEMENTARY SCHOOL
4664 N Canyon Rd, Provo 84604
Telephone: 801-221-9873 Fax: 801-221-9989
Enrollment: 532 No. Tchrs: 17
Principal: Darren Johnson
E-mail: darrenj@provo.edu

38–102 **K–6**
EDGEMONT ELEMENTARY SCHOOL
560 E 3650 N, Provo 84604
Telephone: 801-221-9984 Fax: 801-221-9987
Enrollment: 570 No. Tchrs: 23
Principal: Dennis Pratt
E-mail: dennisp@provo.edu

38–104 **K–6**
FRANKLIN ELEMENTARY SCHOOL
350 S 600 W, Provo 84601
Telephone: 801-374-4925 Fax: 801-374-4886
Enrollment: 516 No. Tchrs: 19
Principal: Kim Hawkins
E-mail: kimha@provo.edu

38–118 **K–6**
LAKEVIEW ELEMENTARY SCHOOL
2899 W 1390 N, Provo 84601
Telephone: 801-374-4990 Fax: 801-374-4991
Enrollment: 673 No. Tchrs: 24
Principal: Drew Daniels
E-mail: drewd@provo.edu

38–103 **K–6**
PROVO PEAKS ELEMENTARY SCHOOL
665 E Center Street, Provo 84606
Telephone: 801-374-4940 Fax: 801-374-4982
Enrollment: 505 No. Tchrs: 24
Principal: Alex Judd
E-mail: alexj@provo.edu

38–120 **K–6**
PROVOST ELEMENTARY SCHOOL
629 S 1000 E, Provo 84606
Telephone: 801-374-4960 Fax: 801-374-4962
Enrollment: 440 No. Tchrs: 15
Principal: Steve Oliverson
E-mail: steveo@provo.edu

38–122 **K–6**
ROCK CANYON ELEMENTARY SCHOOL
2405 N 650 E, Provo 84604
Telephone: 801-374-4935 Fax: 801-374-5081
Enrollment: 623 No. Tchrs: 25
Principal: Dean Nielson
E-mail: deann@provo.edu

38–123 **K–6**
SPRING CREEK ELEMENTARY SCHOOL
1740 S Nevada Ave, Provo 84606
Telephone: 801-370-4650 Fax: 801-370-4653
Enrollment: 567 No. Tchrs: 25
Principal: Melissa “Missy” Hamilton
E-mail: missyh@provo.edu

38–124 **K–6**
SUNSET VIEW ELEMENTARY SCHOOL
525 S 1600 W, Provo 84601
Telephone: 801-374-4950 Fax: NA
Enrollment: 527 No. Tchrs: 22
Principal: Jay “Clint” Smith
E-mail: clints@provo.edu

38–128 **K–6**
TIMPANOGOS ELEMENTARY SCHOOL
449 N 500 W, Provo 84601
Telephone: 801-374-4955 Fax: 801-374-4958
Enrollment: 672 No. Tchrs: 24
Principal: Diane Bridge
E-mail: dianebr@provo.edu

38–132 **K–6**
WASATCH ELEMENTARY SCHOOL
1080 N 900 E, Provo 84604
Telephone: 801-374-4910 Fax: 801-374-4912
Enrollment: 861 No. Tchrs: 35
Principal: Colleen Densley
E-mail: colleend@provo.edu

38–134 **K–6**
WESTRIDGE ELEMENTARY SCHOOL
1720 W 1460 N, Provo 84604
Telephone: 801-374-4870 Fax: 801-374-4873
Enrollment: 893 No. Tchrs: 34
Principal: Cory Anderson
E-mail: corya@provo.edu

MIDDLE SCHOOLS

38–404 **7–8**
CENTENNIAL MIDDLE SCHOOL
305 E 2320 N, Provo 84604
Telephone: 801-370-4621 Fax: 801-370-4626
Enrollment: 1,033 No. Tchrs: 47
Principal: Mitch Swenson
Asst. Principal: Kyle Bates
E-mail: mitchs@provo.edu

38–408 **7–8**
DIXON MIDDLE SCHOOL
750 W 200 N, Provo 84601
Telephone: 801-374-4980 Fax: 801-374-4884
Enrollment: 833 No. Tchrs: 44
Principal: Jarod Sites
Asst. Principal: Karl Wells
E-mail: jarods@provo.edu

HIGH SCHOOLS

38–510 **K–6**
ESCHOOL AT PROVO SCHOOL DISTRICT
280 W 940 N, Provo 84604
Telephone: 801-374-4814 Fax: 801-370-4606
Enrollment: 270 No. Tchrs: 0
Director: Gary Wilson
E-mail: garyw@provo.edu

38–704 **9–12**
PROVO HIGH SCHOOL
1125 N University Ave, Provo 84604
Telephone: 801-373-6550 Fax: 801-374-4880
Enrollment: 1,780 No. Tchrs: 81
Principal: Jeff Schoonover
Asst. Principal: Karen Brown
Asst. Principal: Heather Slaymaker
Asst. Principal: Boyd McAffee
E-mail: jeffs@provo.edu

38–712 **9–12**
TIMPVIEW HIGH SCHOOL
3570 N 650 E, Provo 84604
Telephone: 801-221-9720 Fax: 801-224-4210
Enrollment: 1,952 No. Tchrs: 79
Principal: Todd McKee
Asst. Principal: Chris Chilcoat
Asst. Principal: Ford White
Asst. Principal: Clay Bingham
E-mail: toddm@provo.edu

SPECIAL SCHOOLS

38–610 **7–12**
EAST BAY POST HIGH SCHOOL
1170 S 350 E, Provo 84601
Telephone: 801-375-0414 Fax: 801-374-8066
Enrollment: 74 No. Tchrs: 2
Director: Bret MacCabe
E-mail: bretm@provo.edu

38–730 **5–12**
INDEPENDENCE HIGH SCHOOL
636 N Independence Ave, Provo 84601
Telephone: 801-374-4920 Fax: 801-370-4614
Enrollment: 321 No. Tchrs: 31
Principal: Rosanna Ungerman
Asst. Principal: Lani Quisenberry
E-mail: rosannau@provo.edu

38–560 **K–12**
OAK SPRINGS
Utah State Hospital
1300 E Center, Provo 84601
Telephone: 801-374-4858 Fax: 801-374-4999
Enrollment: NA No. Tchrs: 7
Director: Dennis Meyers
E-mail: dennism@provo.edu

38–740 **9–12**
PROVO ADULT EDUCATION
636 N Independence Ave., Provo 84601
Telephone: 801-374-4840 Fax: 801-374-4816
Enrollment: NA No. Tchrs: 3
Coordinator: Anita Craven
E-mail: anitac@provo.edu

RICH SCHOOL DISTRICT

25 South 100 West
Box 67
Randolph, Utah 84064
Telephone: 435-793-2135 Fax: 435-793-2136
Enrollment: 481 Total No. Tchrs: 32
www.richschool.org

BOARD OF EDUCATION

Calder, Tamalyn	Vice President
P.O. Box 122, Garden City	84028
Cornia, Peter C.	President
P.O. Box 33, Randolph	84064
Johnson, Ralph B.	Member
P.O. Box 242, Randolph	84064
Sabey, Scott	Member
P.O. Box 351, Woodruff	84086
Weston, Burdette	Member
P.O. Box 13, Laketown	84038

DISTRICT STAFF

Lamborn, Dale	Superintendent
E-mail: dlamborn@richschool.org	
Davis, Sherrie	Special Education
Esterholdt, Robyn	Dir/Trans
Ferguson, Scott	Counselor
Jackson, Judy	Supv/Sch Lunch
Johnson, Brandee	Admin/Bus
Johnson, Casey	Dir/Technology

ELEMENTARY SCHOOLS

24–110 **K–5**
NORTH RICH ELEMENTARY SCHOOL
P.O. Box 129, Laketown 84038
Telephone: 435-946-3359 Fax: 435-946-3366
Enrollment: 118 No. Tchrs: 8
Principal: Kip Motta
E-mail: kmotta@richschool.org

24–112 **K–5**
SOUTH RICH ELEMENTARY SCHOOL
P.O. Box 67, Randolph 84064
Telephone: 435-793-2135 Fax: 435-793-2136
Enrollment: 126 No. Tchrs: 7
Principal: Dale Lamborn
E-mail: dlamborn@richschool.org

MIDDLE SCHOOL

24–304 **6–8**
RICH MIDDLE SCHOOL
P.O. Box 129, Laketown 84038
Telephone: 435-946-3359 Fax: 435-946-3366
Enrollment: 114 No. Tchrs: 7
Principal: Kip Motta
E-mail: kmotta@richschool.org

HIGH SCHOOL

24–708 **9–12**
RICH HIGH SCHOOL
P.O. Box 278, Randolph 84064
Telephone: 435-793-2365 Fax: 435-793-2375
Enrollment: 123 No. Tchrs: 10
Principal: Rick Larsen
E-mail: rlarsen@richschool.org

SALT LAKE CITY SCHOOL DISTRICT

440 East 100 South
Salt Lake City, Utah 84111-1898
Telephone: 801-578-8599 Fax: 801-578-8248
Enrollment: 23,759 Total No. Tchrs: 1,146
www.slcschools.org

BOARD OF EDUCATION

Bennett, Heather Vice President
909 S 800 E, Salt Lake City 84105
Clara, J. Michael Member
974 S 1400 W, Salt Lake City 84104
Emery, Rosemary Member
258 Douglas Street, Salt Lake City 84102
Nelson, Douglas Member
174 F St., Salt Lake City 84103
Sandberg, Tiffany Member
310 N 1000 W, Salt Lake City 84116
Swett, Kristi President
2256 South King St, Salt Lake City 84109
Vaitai, (Lavender) Lavenita Student Member
440 E 100 S, Salt Lake City 84111
Young, Laurel Member
2049 E Herbert Ave, Salt Lake City 84108

DISTRICT STAFF

Withers, McKell Superintendent
E-mail: mckell.withers@slcschools.org
Atwood, Julie Supv/Media Center/Elem. School Suport
Christy, Kathleen Asst. Supt/Equity Advocacy
Clark, Heidi Community Education
Garcia, Patrick Assoc. Supt./School Support
Grover, Ken Dir/CTE/Secondary School Support
Hall, Logan Interim Adm/Special Assignment/HR
Henderson, Rosanne Supv/Fine Arts
Kuehl, Barbara Director/Learning Services
Lacy, Laurie Supervisor/Middle School Support
LaMalfa, John Supv/Mentoring & Elem. Support
Olsen, Jason Communications Officer
Olson, Shauna Supv/Mentoring & Elem. Support
Orton, Kelly Dir/Child Nutrition/Trans
Parker, Sue Supervisor School Support
Price, JoAnn Supv/Extended Learning/School Support
Roberts, Janet Business Administrator
Ruesch, Craig Interim Executive Director/HR
Scharman, CeCie Supv/Athletics/Character Education
Schelble, Randy Special Education
Schoenfeld, Daniel Director/Accounting
Shaeffer, JoEllen Dir/Performance/Accountability
Smith, Gary D. Chief/Info. Officer
Strathman, Beth Asst Dir/HR
Suarez, Misty Dir/Counseling & Student Services
Williams, Michael Dir/Dev. & External Relations
Woods, Steve Executive Dir/Auxiliary Services

ELEMENTARY SCHOOLS

36–104 **K–6**
BACKMAN ELEMENTARY SCHOOL
601 N 1500 W, Salt Lake City 84116
Telephone: 801-578-8100 Fax: 801-578-8155
Enrollment: 565 No. Tchrs: 29
Principal: Dahlia Cordova
Asst. Principal: Debora Cluff
E-mail: dahlia.cordova@slcschools.org

36–108 **K–6**
BEACON HEIGHTS ELEMENTARY SCHOOL
1850 S 2500 E, Salt Lake City 84108
Telephone: 801-481-4814 Fax: 801-481-4900
Enrollment: 463 No. Tchrs: 20
Principal: Rae Louie
E-mail: rae.louie@slcschools.org

36–204 **K–6**
M. LYNN BENNION ELEMENTARY SCHOOL
429 S 800 E, Salt Lake City 84102
Telephone: 801-578-8108 Fax: 801-578-8111
Enrollment: 280 No. Tchrs: 14
Principal: James Yapias
E-mail: james.yapias@slcschools.org

36–112 **K–6**
BONNEVILLE ELEMENTARY SCHOOL
1145 S 1900 E, Salt Lake City 84108
Telephone: 801-584-2913 Fax: 801-584-2919
Enrollment: 571 No. Tchrs: 23
Principal: Donna Reid
E-mail: donna.reid@slcschools.org

36–124 **K–6**
DILWORTH ELEMENTARY SCHOOL
1953 S 2100 E, Salt Lake City 84108
Telephone: 801-481-4806 Fax: 801-481-4924
Enrollment: 595 No. Tchrs: 26
Principal: Kenneth Limb
E-mail: kenneth.limb@slcschools.org

SALT LAKE CITY

36–132 **K–6**
EDISON ELEMENTARY SCHOOL
466 Cheyenne, Salt Lake City 84104
Telephone: 801-974-8300 Fax: 801-974-8352
Enrollment: 601 No. Tchrs: 28
Principal: Tracy Vandeventer
Asst. Principal: April Reynolds
E-mail: tracy.vandeventer@slcschools.org

36–136 **K–6**
EMERSON ELEMENTARY SCHOOL
1017 E Harrison Ave (1370 S), Salt Lake City 84105
Telephone: 801-481-4819 Fax: 801-481-4914
Enrollment: 565 No. Tchrs: 25
Principal: Dan Bergman
E-mail: daniel.bergman@slcschools.org

36–144 **K–6**
ENSIGN ELEMENTARY SCHOOL
775 12th Ave, Salt Lake City 84103
Telephone: 801-578-8150 Fax: 801-578-8107
Enrollment: 354 No. Tchrs: 18
Principal: Bobbie Kirby
E-mail: bobbie.kirby@slcschools.org

36–262 **K–6**
ESCALANTE ELEMENTARY SCHOOL
1810 W 900 N, Salt Lake City 84116
Telephone: 801-578-8496 Fax: 801-578-8499
Enrollment: 495 No. Tchrs: 30
Principal: Sue Heath
Asst. Principal: Tim Porter
E-mail: sue.heath@slcschools.org

36–148 **K–6**
FRANKLIN ELEMENTARY SCHOOL
1115 W 300 S, Salt Lake City 84104
Telephone: 801-578-8158 Fax: 801-578-8163
Enrollment: 538 No. Tchrs: 27
Principal: Randy Miller
Asst. Principal: Mike Sadler
E-mail: randy.miller@slcschools.org

36–176 **K–6**
HAWTHORNE ELEMENTARY SCHOOL
1675 S 600 E, Salt Lake City 84105
Telephone: 801-481-4824 Fax: 801-481-4927
Enrollment: 466 No. Tchrs: 21
Principal: Marion Broadhead
E-mail: marion.broadhead@slcschools.org

36–180 **K–6**
HIGHLAND PARK ELEMENTARY SCHOOL
1738 E 2700 S, Salt Lake City 84106
Telephone: 801-481-4833 Fax: 801-481-4920
Enrollment: 649 No. Tchrs: 30
Principal: Shelley Halverson
E-mail: shelley.halverson@slcschools.org

36–184 **K–6**
INDIAN HILLS ELEMENTARY SCHOOL
2496 St. Marys Drive, Salt Lake City 84108
Telephone: 801-584-2908 Fax: 801-584-2932
Enrollment: 456 No. Tchrs: 22
Principal: Earl Arnoldson
E-mail: earl.arnoldson@slcschools.org

36–188 **K–6**
JACKSON ELEMENTARY SCHOOL
750 W 200 N, Salt Lake City 84116
Telephone: 801-578-8165 Fax: 801-578-8172
Enrollment: 459 No. Tchrs: 29
Principal: Jana Edward
Asst. Principal: Lamar Spotted Elk
E-mail: jana.edward@slcschools.org

36–196 **K–6**
LINCOLN ELEMENTARY SCHOOL
1090 S Roberta Street, Salt Lake City 84111
Telephone: 801-578-8180 Fax: 801-578-8188
Enrollment: 535 No. Tchrs: 28
Principal: Peggy Paterson
Asst. Principal: Samantha Salazar
E-mail: peggy.paterson@slcschools.org

36–216 **K–6**
MEADOWLARK ELEMENTARY SCHOOL
497 N Morton Dr, Salt Lake City 84116
Telephone: 801-578-8529 Fax: 801-578-8534
Enrollment: 516 No. Tchrs: 28
Principal: Heidi Greene
Asst. Principal: Liz Gonzales
E-mail: heidi.greene@slcschools.org

36–160 **K–6**
MOUNTAIN VIEW ELEMENTARY SCHOOL
1380 S Navajo, Salt Lake City 84104
Telephone: 801-974-8315 Fax: 801-974-8332
Enrollment: 593 No. Tchrs: 30
Principal: James Martin
Asst. Principal: Debra Andrews
E-mail: james.martin@slcschools.org

36–220 **K–6**
NEWMAN ELEMENTARY SCHOOL
1269 N Colorado Street, Salt Lake City 84116
Telephone: 801-578-8537 Fax: 801-578-8544
Enrollment: 448 No. Tchrs: 21
Principal: John Erlacher
Asst. Principal: Debra Candler
E-mail: john.erlacher@slcschools.org

36–224 **K–6**
NIBLEY PARK ELEMENTARY SCHOOL
2785 S 800 E, Salt Lake City 84106
Telephone: 801-481-4842 Fax: 801-481-4899
Enrollment: 517 No. Tchrs: 26
Principal: Adam Eskelson
E-mail: adam.eskelson@slcschools.org

36–140 **K–6**
NORTH STAR ELEMENTARY SCHOOL

1545 N Morton Dr, Salt Lake City 84116
Telephone: 801-578-8448 Fax: 801-578-8445
Enrollment: 652 No. Tchrs: 30
Principal: Lewis Gardiner
Asst. Principal: Heather Newell
E-mail: lew.gardiner@slcschools.org

36–242 K–6
PARKVIEW ELEMENTARY SCHOOL
970 S Emery St, Salt Lake City 84104-2050
Telephone: 801-974-8304 Fax: 801-974-8329
Enrollment: 439 No. Tchrs: 24
Principal: Jane Larson
Asst. Principal: JaNeal Rodriquez
E-mail: jane.larson@slcschools.org

36–244 K–6
RILEY ELEMENTARY SCHOOL
1410 S 800 W, Salt Lake City 84104
Telephone: 801-974-8310 Fax: 801-974-8354
Enrollment: 406 No. Tchrs: 22
Acting Principal: Holley McIntosh
Asst. Principal: Rebecca Mathis
E-mail: holley.mcintosh@slcschools.org

36–252 K–6
ROSE PARK ELEMENTARY SCHOOL
1105 W 1000 N, Salt Lake City 84116
Telephone: 801-578-8554 Fax: 801-578-8373
Enrollment: 454 No. Tchrs: 24
Principal: Nicole Warren
Asst. Principal: JaNeal Rodriquez
E-mail: nicole.warren@slcschools.org

36–268 K–6
UINTAH ELEMENTARY SCHOOL
1571 E 1300 S, Salt Lake City 84105
Telephone: 801-584-2940 Fax: 801-584-2944
Enrollment: 553 No. Tchrs: 23
Principal: Chelsea Malouf
E-mail: chelsea.malouf@slcschools.org

36–272 K–6
WASATCH ELEMENTARY SCHOOL
30 R Street, Salt Lake City 84103
Telephone: 801-578-8564 Fax: 801-578-8117
Enrollment: 505 No. Tchrs: 22
Principal: Julie Miller
E-mail: julie.miller@slcschools.org

36–276 K–6
WASHINGTON ELEMENTARY SCHOOL
420 N 200 W, Salt Lake City 84103
Telephone: 801-578-8140 Fax: 801-578-8147
Enrollment: 391 No. Tchrs: 17
Principal: Rebecca Pittam
Asst. Principal: John Kelly
E-mail: rebecca.pittam@slcschools.org

36–288 K–6
WHITTIER ELEMENTARY SCHOOL
1600 S 300 E, Salt Lake City 84115
Telephone: 801-481-4846 Fax: 801-481-4849
Enrollment: 661 No. Tchrs: 32
Principal: Margery Parker
Asst. Principal: Marissa Zuchetto
E-mail: margery.parker@slcschools.org

MIDDLE SCHOOLS

36–404 7–8
BRYANT MIDDLE SCHOOL
40 S 800 E, Salt Lake City 84102
Telephone: 801-578-8118 Fax: 801-578-8125
Enrollment: 493 No.Tchrs: 23
Principal: Frances P. Battle
Asst. Principal: Mele Taukeiaho
E-mail: frances.battle@slcschools.org

36–408 7–8
CLAYTON MIDDLE SCHOOL
1470 S 1900 E, Salt Lake City 84108
Telephone: 801-481-4810 Fax: 801-481-4884
Enrollment: 688 No. Tchrs: 25
Principal: Linda Richins
Asst. Principal: Jared Wright
E-mail: linda.richins@slcschools.org

36–412 7–8
GLENDALE MIDDLE SCHOOL
1430 W Andrew Ave, Salt Lake City 84104
Telephone: 801-974-8320 Fax: 801-974-8356
Enrollment: 765 No. Tchrs: 42
Principal: Chris Gesteland
Asst. Principal: Jennifer Mayer-Glenn
Asst. Principal: Michelle Amiot
E-mail: chris.gesteland@slcschools.org

36–416 7–8
HILLSIDE MIDDLE SCHOOL
1825 S Nevada, Salt Lake City 84108
Telephone: 801-481-4828 Fax: 801-481-4831
Enrollment: 540 No. Tchrs: 25
Principal: Jane Berntson
Asst. Principal: Monte Eyink
E-mail: jane.bernton@slcschools.org

36–440 7–8
NORTHWEST MIDDLE SCHOOL
1730 W 1700 N, Salt Lake City 84116
Telephone: 801-578-8547 Fax: 801-578-8558
Enrollment: 683 No. Tchrs: 38
Principal: Brian Conley
Asst. Principal: Rachel Nance
Asst. Principal: Pam Pedersen
E-mail: brian.conley@slcschools.org

HIGH SCHOOLS

36–704 9–12
EAST HIGH SCHOOL
840 S 1300 E, Salt Lake City 84102

Telephone: 801-583-1661 Fax: 801-584-2927
Enrollment: 1,986 No. Tchrs: 88
Principal: Paul S. Sagers
Asst. Principal: Gregory Maughan
Asst. Principal: Mary Lane Grisley
Asst. Principal: Sandra Buendia
E-mail: paul.sagers@slcschools.org

36–708 **9–12**
HIGHLAND HIGH SCHOOL
2166 S 1700 E, Salt Lake City 84106
Telephone: 801-484-4343 Fax: 801-481-4893
Enrollment: 1,539 No. Tchrs: 69
Principal: Paul R. Schulte
Asst. Principal: Chris Jensen
Asst. Principal: Richard Scott Nelson
Asst. Principal: Katherine Eskelson
E-mail: paul.schulte@slcschools.org

36–748 **9–12**
INNOVATIONS HIGH SCHOOL
1633 S Edison, Salt Lake City 84115
Telephone: 801-481-4946 Fax: NA
Enrollment: 166 No. Tchrs: NA
Principal: Kenneth Grover
E-mail: kenneth.grover@slcschools.org

36–716 **9–12**
WEST HIGH SCHOOL
241 N 300 W, Salt Lake City 84103
Telephone: 801-578-8500 Fax: 801-578-8516
Enrollment: 2,528 No. Tchrs: 105
Principal: Parley Jacobs
Asst. Principal: Christine Pittam
Asst. Principal: Ken DeVries
Asst. Principal: Mary Margaret Williams
Asst. Principal: Gene Bonella
E-mail: parley.jacobs@slcschools.org

ALTERNATIVE SCHOOL

36–750 **7–12**
HORIZONTE INSTRUCTION & TRAINING CTR (Year-Round)
1234 S Main, Salt Lake City 84101-3117
Telephone: 801-578-8574 Fax: 801-578-8577
Enrollment: 588 No. Tchrs: 41
Principal: Mindi Holmdahl
Asst. Principal: David Chavez
Asst. Principal: David Martinez
E-mail: mindi.holmdahl@slcschools.org

SPECIAL SCHOOLS

36–826
CHILDREN BEHAVIOR THERAPY UNIT **K–6**
780 S Guardsman Way, Salt Lake City 84108
Telephone: 801-581-0194 Fax: NA
Enrollment: 24 No. Tchrs: 3
Director: Susan Pizitz
E-mail: susanbo@vmh.com

36–821 **K–12**
COLUMBUS COMMUNITY CENTER
3495 S West Temple, Salt Lake City 84115
Telephone: 801-262-1552 Fax: NA
Enrollment: 32 No. Tchrs: NA
Director: Gary Knapp
E-mail: gary.knapp@slcschools.org

SAN JUAN SCHOOL DISTRICT

200 North Main
Blanding, Utah 84511
Telephone: 435-678-1211 Fax: 435-678-1272
Enrollment: 3,064 Total No. Tchrs: 158
www.sjsd.org

BOARD OF EDUCATION

Boyle, Bill President
P.O. Box 879, Monticello 84535
bboyle@sjsd.org
Christiansen, Debbie Vice President
617 S 200 E 95-2, Blanding 84511
dchristiansen@sjsd.org
Dee, Elsie Member
P.O. Box 157, Montezuma Creek 84534
edee@sjsd.org
Shumway, Merri Member
N. Blue Mt. Dr, Blanding 84511
mshumway@sjsd.org
Yellowman, Nelson Member
P. O. Box 360-415, Monument Valley 84536
nyellowman@sjsd.org

DISTRICT STAFF

Wright, Douglas E. Superintendent
E-mail: dwright@sjsd.org
Davis, Colby Mgr/Buildings/Grounds
Decker, Josh Dir/Technology
DeWitt, Chas Secondary Supervisor
Done, Anthony P. Dir/Spec Ed Programs
Fredericks, Anna Dir/Food Services
Hatch, Lance Dir/Elementary Education
Holt, Clayton H. Admin/Bus
Johnson, Lynnette A. Dir/Student Service
Knight, Debbie Supv/Transportation
Long, Clayton Dir/Bilingual/JOM
Mantz, Albert Dir/Human Resources
Nielson, Ron T. Dir/Elementary Education
Purcell, Bonnie Coord/Reading
Swofford, Mary Dir/ARAMARK Food Services

ELEMENTARY SCHOOLS

25–104 **K–5**
BLANDING ELEMENTARY SCHOOL
302 S 100 W, Blanding 84511
Telephone: 435-678-1871 Fax: 435-678-1877

Enrollment: 604 No. Tchrs: 27
Principal: Mark Burge
E-mail: mburge@sjsd.org

25–108 K–6
BLUFF ELEMENTARY SCHOOL
P.O. Box 130, Bluff 84512
Telephone: 435-678-1296 Fax: 435-678-1297
Enrollment: 97 No. Tchrs: 7
Principal: Barbara Silversmith
E-mail: bsilversmith@sjsd.org

25–124 K–4
LA SAL ELEMENTARY SCHOOL
P.O. Box 367, La Sal 84530
Telephone: 435-678-1292 Fax: 435-678-1293
Enrollment: 19 No. Tchrs: 2
Head Teacher: Shelly S. Thayn
E-mail: sthayn@sjsd.org

25–136 K–6
MONTEZUMA CREEK ELEMENTARY SCHOOL
Box 630, Montezuma Creek 84534
Telephone: 435-678-1261 Fax: 435-678-1850
Enrollment: 202 No. Tchrs: 11
Principal: Boyd Silversmith
E-mail: boyd@sjsd.org

25–140 K–6
MONTICELLO ELEMENTARY SCHOOL
P.O. Box 189, Monticello 84535
Telephone: 435-678-1180 Fax: 435-678-1179
Enrollment: 312 No. Tchrs: 14
Principal: Julie Holt
E-mail: jholt@sjsd.org

25–148 K–6
TSE'BII' NIDZISGAI ELEMENTARY SCHOOL AT MONUMENT VALLEY
101 W Medical Drive, P.O. Box 360448
Monument Valley 84536
Telephone: 435-678-1286 Fax: 435-678-1244
Enrollment: 266 No. Tchrs: 14
Principal: NA
E-mail: NA

MIDDLE SCHOOL

25–308 6–8
ALBERT R. LYMAN MIDDLE SCHOOL
535 N 100 E, Blanding 84511
Telephone: 435-678-1398 Fax: 435-678-1399
Enrollment: 327 No. Tchrs: 16
Principal: Kim Bailey
Assistant Principal: Bill Sivert
E-mail: kbailey@sjsd.org

HIGH SCHOOLS

25–704 7–12
MONTICELLO HIGH SCHOOL
P.O. Box 69, Monticello 84535
Telephone: 435-678-1130 Fax: 435-678-1150
Enrollment: 264 No. Tchrs: 14
Principal: Scott Shakespeare
Asst. Principal: Lewis Whitaker
E-mail: sshakespeare@sjsd.org

25–706 7–12
MONUMENT VALLEY HIGH SCHOOL
P.O. Box 360008, Monument Valley 84536
Telephone: 435-678-1208 Fax: 435-678-1258
Enrollment: 234 No. Tchrs: 14
Principal: Sylvia McMillan
Asst. Principal: Connie Williams
E-mail: smcmillan@sjsd.org

25–712 9–12
NAVAJO MOUNTAIN HIGH SCHOOL
P.O. Box 10040, Tonalea, AZ 86044
Telephone: 435-678-1287 Fax: 435-678-1289
Arizona Telephone: 520-672-2400
Enrollment: 31 No. Tchrs: 4
Head Teacher: Gary Rock
E-mail: grock@sjsd.org

25–708 9–12
SAN JUAN HIGH SCHOOL
311 N 100 E, Blanding 84511
Telephone: 435-678-1301 Fax: 435-678-1396
Enrollment: 413 No. Tchrs: 19
Principal: Bob Peterson
Asst. Principal: Trevor Olsen
E-mail: bpeterson@sjsd.org

25–710 7–12
WHITEHORSE HIGH SCHOOL
P.O. Box 660, Montezuma Creek 84534
Telephone: 435-678-1209 Fax: 435-678-1252
Enrollment: 294 No. Tchrs: 16
Principal: John Fahey
Intern Asst. Principal: Kim Schaeffer
E-mail: jfahey@sjsd.org

SEVIER SCHOOL DISTRICT

180 East 600 North
Richfield, Utah 84701
Telephone: 435-896-8214 Fax: 435-896-8804
Enrollment: 4,629 Total No. Tchrs: 217
www.sevier.k12.ut.us

BOARD OF EDUCATION

Hales, Tom Member
360 W 100 S, Redmond 84652
Hansen, Jack Vice President
790 S 960 W, Richfield 84701
Johnson, Clint President
P.O. Box 304, Redmond 84620

SEVIER

Naser, Don — Member
460 W 400 S, Richfield — 84701
Orr, Richard — Member
405 S 200 E, Monroe — 84754

DISTRICT STAFF

Douglas, Cade J. — Superintendent
E-mail: cade.douglas@sevier.k12.ut.us
Albrecht, Gail — Asst. Superintendent
Carter, Kari — Accounting/Data Proc
Crane, Lisa — Federal Programs/Special Services
Julander, Lynn — Supv/Trans
Kyhl, Gary — Spec/HR/Transportation
Lloyd, Chad — Business Administrator
Morwood, Larry — Supv/Maintenance
Pace, Karen — Dir/Sch Lunch
Prisbrey, Brent — Spec/Tech
Wilson, Patrick — Admin/Bus/Technology
Winn, Shelly — Sch Nurse
Yates, Don — Director/CTE

ELEMENTARY SCHOOLS

26–104 — **K–2**
ASHMAN ELEMENTARY SCHOOL
70 N 200 W, Richfield — 84701
Telephone: 435-896-8415 — Fax: 435-896-6958
Enrollment: 509 — No. Tchrs: 21
Principal: Jade Shepherd
E-mail: jade.shepherd@sevier.k12.ut.us

26–116 — **K–6**
KOOSHAREM ELEMENTARY SCHOOL
75 E Center, Koosharem — 84744
Telephone: 435-638-7303 — Fax: 435-638-7516
Enrollment: 37 — No. Tchrs: 2
Principal: Chet Torgersen
E-mail: chet.torgersen@sevier.k12.ut.us

26–120 — **K–5**
MONROE ELEMENTARY SCHOOL
40 W Center, Monroe — 84754
Telephone: 435-527-4691 — Fax: 435-527-4660
Enrollment: 681 — No. Tchrs: 28
Principal: Ted Chappell
E-mail: ted.chappell@sevier.k12.ut.us

26–124 — **3–5**
PAHVANT ELEMENTARY SCHOOL
520 N 300 W, Richfield — 84701-1701
Telephone: 435-896-4403 — Fax: 435-896-9479
Enrollment: 490 — No. Tchrs: 21
Principal: Chad Johnson
E-mail: chad.johnson@sevier.k12.ut.us

26–132 — **K–5**
SALINA ELEMENTARY SCHOOL
210 W 300 N, Salina — 84654
Telephone: 435-529-7462 — Fax: 435-529-7463
Enrollment: 538 — No. Tchrs: 22
Principal: Nolan Andersen
E-mail: nolan.andersen@sevier.k12.ut.us

MIDDLE SCHOOLS

26–310 — **6–8**
NORTH SEVIER MIDDLE SCHOOL
135 N 100 W, Salina — 84654
Telephone: 435-529-3841 — Fax: 435-529-7377
Enrollment: 244 — No. Tchrs: 12
Principal: Rod Hinck
E-mail: rod.hinck@sevier.k12.ut.us

26–330 — **6–8**
RED HILLS MIDDLE SCHOOL
400 S 600 W, Richfield — 84701
Telephone: 435-896-6421 — Fax: 435-896-6423
Cafeteria Telephone: 435-896-5514
Enrollment: 447 — No. Tchrs: 21
Principal: Selena Terry
E-mail: selena.terry@sevier.k12.ut.us

26–320 — **6–8**
SOUTH SEVIER MIDDLE SCHOOL
300 E Center, Monroe — 84754
Telephone: 435-527-4607 — Fax: 435-527-4636
Enrollment: 316 — No. Tchrs: 16
Principal: Michael Willes
E-mail: michael.willes@sevier.k12.ut.us

HIGH SCHOOLS

26–704 — **9–12**
NORTH SEVIER HIGH SCHOOL
350 W 400 N, Salina — 84654
Telephone: 435-529-3717 — Fax: 435-529-7910
Enrollment: 264 — No. Tchrs: 14
Principal: Jill Porter
E-mail: jill.porter@sevier.k12.ut.us

26–708 — **9–12**
RICHFIELD HIGH SCHOOL
510 W 100 S, Richfield — 84701
Telephone: 435-896-8247 — Fax: 435-896-8246
Cafeteria Telephone: 435-896-5514
Enrollment: 610 — No. Tchrs: 30
Principal: Brent Gubler
Asst. Principal: Richard Barton
E-mail: brent.gubler@sevier.k12.ut.us

26–712 — **9–12**
SOUTH SEVIER HIGH SCHOOL
430 W 100 S, Monroe — 84754
Telephone: 435-527-4651 — Fax: 435-527-4653
Enrollment: 413 — No. Tchrs: 24
Principal: Randy Madsen
E-mail: randy.madsen@sevier.k12.ut.us

SPECIAL SCHOOLS

26–716 **9–12**
CEDAR RIDGE HIGH
555 W 100 N, Richfield 84701
Telephone: 435-896-9464 Fax: 435-896-9475
Enrollment: 66 No. Tchrs: 7
Principal: George Chappell
E-mail: george.chappell@sevier.k12.ut.us

26–820 **PK**
RICHFIELD PRESCHOOL
80 W Center, Richfield 84701
Telephone: 435-896-8776 Fax: NA
Enrollment: NA No. Tchrs: NA
Director: Dawnanna Topham
E-mail: dawnanna.topham@sevier.k12.ut.us

SOUTH SANPETE SCHOOL DISTRICT

39 South Main
Manti, Utah 84642
Telephone: 435-835-2261 Fax: 435-835-2265
Enrollment: 3,189 Total No. Tchrs: 165
www.ssanpete.org

BOARD OF EDUCATION

Aste, Ellen Member
206 E Union, Manti 84642
Frandsen, Kathy Member
P.O. Box 386, Gunnison 84634
Pickett, Kim Member
P.O. Box 222, Gunnison 84634
Smith, Larry Member
260 E 200 N, Ephraim 84627
Warren, David Member
363 E 750 S, Ephraim 84627

DISTRICT STAFF

Larsen, Kent Superintendent
E-mail: kent.larsen@ssanpete.org
Donaldson, Boyd A. Dir/Appl Tech
Gottfredson, R. Paul Admin/Bus
Knudsen, Analee Supv/Schl Lunch
Squire, Ralph Asst Supt

ELEMENTARY SCHOOLS

27–108 **K–5**
EPHRAIM ELEMENTARY SCHOOL
570 S 300 E, Ephraim 84627
Telephone: 435-283-4171 Fax: 435-283-6892
Enrollment: 579 No. Tchrs: 23
Principal: Gannon Jones
E-mail: gannon.jones@ssanpete.org

27–112 **K–6**
GUNNISON VALLEY ELEMENTARY SCHOOL
550 S 100 E, P.O. Box 369 Gunnison 84634
Telephone: 435-528-7880 Fax: 435-528-7474
Enrollment: 520 No. Tchrs: 24
Principal: Grant Hansen
E-mail: grant.hansen@ssanpete.org

27–116 **K–5**
MANTI ELEMENTARY SCHOOL
150 W 100 S, Manti 84642
Telephone: 435-835-2271 Fax: 435-835-2278
Enrollment: 404 No. Tchrs: 20
Principal: Karen Soper
E-mail: karen.soper@ssanpete.org

MIDDLE SCHOOLS

27–304 **6–8**
EPHRAIM MIDDLE SCHOOL
555 S 100 E, Ephraim 84627
Telephone: 435-283-4037 Fax: 435-283-4885
Enrollment: 454 No. Tchrs: 22
Principal: Timothy Miller
Asst. Principal: Lynn Willardson
E-mail: tim.miller@ssanpete.org

27–302 **6–8**
GUNNISON VALLEY MIDDLE SCHOOL
P.O. Box 1090
271 E 600 S, Gunnison 84634
Telephone: 435-528-5337 Fax: 435-528-5397
Enrollment: 269 No. Tchrs: 15
Principal: Alan Peterson
E-mail: alan.peterson@ssanpete.org

HIGH SCHOOLS

27–704 **7–12**
GUNNISON VALLEY HIGH SCHOOL
35 E 600 S, P.O. Box 460, Gunnison 84634-0460
Telephone: 435-528-7256 Fax: 435-528-3556
Enrollment: 335 No. Tchrs: 21
Principal: Trevor Powell
Asst. Principal: Rhett Jackson
E-mail: trevor.powell@ssanpete.org

27–708 **9–12**
MANTI HIGH SCHOOL
100 W 500 N, Manti 84642
Telephone: 435-835-2281 Fax: 435-835-2285
Enrollment: 585 No. Tchrs: 29
Principal: George Henrie
Asst. Principal: John Gillett
E-mail: george.henrie@ssanpete.org

SOUTH SUMMIT SCHOOL DISTRICT

375 East 300 South
Kamas, Utah 84036
Telephone: 435-783-4301 Fax: 435-783-4501
Enrollment: 1,468 Total No. Tchrs: 72
www.ssummit.org

BOARD OF EDUCATION

Flinders, Matt	Member
P.O. Box 1081, Kamas	84036
Hardman, Steven	Member
1734 N Hwy 32, Kamas	84036
Hicken, Craig	President
P.O. Box 1051, Kamas	84036
Snyder, Jim	Vice President
P.O. Box 857, Kamas	84036
Woolstenhulme, Suni	Member
P.O. Box 506, Oakley	84055

DISTRICT STAFF

Walker, Barry	Superintendent
E-mail: bwalker@ssummit.org	
Bigelow, Kip	Admin/Bus
Lewis, Kaelyn	Financial Secretary
Mitchell, Melanie	Administrative Secretary
Whiting, Cameron	Human Resource Manager

ELEMENTARY SCHOOL

28–104 **K–4**
SOUTH SUMMIT ELEMENTARY SCHOOL
535 E 300 S, Kamas 84036
Telephone: 435-783-4318 Fax: 435-783-2805
Enrollment: 581 No. Tchrs: 30
Principal: Louise Willoughby
E-mail: lw@ssummit.org

MIDDLE SCHOOL

28–304 **5–8**
SOUTH SUMMIT MIDDLE SCHOOL
355 E 300 S, Kamas 84036
Telephone: 435-783-4341 Fax: 435-783-2787
Enrollment: 443 No. Tchrs: 23
Principal: Wade Woolstenhulme
E-mail: ww@ssummit.org

HIGH SCHOOL

28–704 **9–12**
SOUTH SUMMIT HIGH SCHOOL
45 S 300 E, Kamas 84036
Telephone: 435-783-4313 Fax: 435-783-4765
Enrollment: 440 No. Tchrs: 19
Principal: Steve Camp
E-mail: scamp@ssummit.org

TINTIC SCHOOL DISTRICT

55 E Main Street
P.O. Box 210
Eureka, Utah 84628
Telephone: 435-433-6363 Fax: 435-433-6643
Enrollment: 228 Total No. Tchrs: 18
www.tintic.k12.ut.us

BOARD OF EDUCATION

Barlow, Ronald	Member
P.O. Box 203, Eureka	84628
Boswell, Janice	Vice President
P.O. Box 154, Eureka	84628
Nelson, Ronald	President
P.O. Box 14, Eureka	84628
Reil, John	Member
HC 61 Box 345, Callao	84083
Underwood, Drake	Member
P.O. Box 220, Eureka	84628

DISTRICT STAFF

Hughes, Kodey	Superintendent
E-mail: khughes@tintic.org	
Jones, Becky	Admin Asst
Snell, Jeremy	Admin/Bus

ELEMENTARY SCHOOLS

29–108 **PK–6**
EUREKA ELEMENTARY SCHOOL
P.O. Box 170, Eureka 84628
Telephone: 435-433-6927 Fax: 435-433-6622
Enrollment: 85 No. Tchrs: 7
Principal: Brian Ward
E-mail: bward@tintic.org

29–112 **PK–6**
WEST DESERT ELEMENTARY SCHOOL
440 Trout Creek (Via Wendover) 84083
Telephone: 435-693-3193 Fax: 435-693-3193
Enrollment: 8* No. Tchrs: NA
Teacher: Nathan Skoubye
E-mail: nskoubye@tintic.org
Teacher: Trent Larsen
E-mail: tlarsen@tintic.org
*Enrollment includes out-of-state students.

HIGH SCHOOLS

29–704 **7–12**
TINTIC HIGH SCHOOL
P.O. Box 230, Eureka 84628
Telephone: 435-433-6939 Fax: 435-433-6845
Enrollment: 124 No. Tchrs: 8
Head Teacher: Kodey Hughes
E-mail: khughes@tintic.org

29–708 **7–12**
WEST DESERT HIGH SCHOOL
440 Trout Creek (Via Wendover) 84083
Telephone: 435-693-3112 Fax: 435-693-3109
Enrollment: 11* No. Tchrs: 2
Principal: Kodey Hughes
E-mail: khughes@tintic.org
*Enrollment includes out-of-state students.

TOOELE SCHOOL DISTRICT

92 S Lodestone Way
Tooele, Utah 84074
Telephone: 435-833-1900 Fax: 435-833-1912
Enrollment: 14,034 Total No. Tchrs: 646
www.tooeleschools.org

BOARD OF EDUCATION

Bryan, Scott	Member
792 Aspen Way, Tooele	84074
Hogan, Jeffrey	Member
P.O. Box 246, Stockton	84071
Holt, Julia	Member
860 Upland Dr, Tooele	84074
Jensen, Carol	Vice President
5373 Oswego Lane, Erda	84074
Manzione, Maresa	President
1979 N 120 W, Tooele	84074
Nelson, Karen	Member
164 S 800 E, Grantsville	84029
Taylor, Kathy	Member
44 Kelsey View Drive, Tooele	84074

DISTRICT STAFF

Rogers, Scott A.	Superintendent
E-mail: srogers@tooeleschools.org	
Beacham, Dave	Supv/Maintenance
Bushek, Debra	Dir/Assessment
Christensen, Terry	Dir/HR
Coon, JoAn	Dir/Federal Programs
Cowan, Chantel	Dir/Math Curriculum
Langston, Jim	Dir/Technology Information
Mestas, Lillian	Dir/Language Arts Curriculum
Oborn, Marianne	Dir/CTE
Pitt, Doelene	Assistant Superintendent
Reynolds, Lark	Business Administrator
Roberts, Elva	Supv/Food Serv
Strain, Danny Hal	Dir/Special Education
Valdez, Diane	Assistant to Superintendent

ELEMENTARY SCHOOLS

30–102 **K-6**
COPPER CANYON ELEMENTARY
1600 N Broadway, Tooele 84074
Telephone: 435-843-3820 Fax: 435-843-3824
Enrollment: 653 No. Tchrs: 25
Principal: Clint Spindler
E-mail: cspindler@tooeleschools.org

30–104 **K–6**
DUGWAY ELEMENTARY SCHOOL
Bldg 5000 Valdez Cir, Dugway 84022
Telephone: 435-831-4259 Fax: 435-831-4469
Enrollment: 124 No. Tchrs: 8
Principal: Robin Nielson
Admin. Intern: David Johnson
E-mail: rnielson@tooeleschools.org

30–106 **K–6**
EAST ELEMENTARY SCHOOL
135 S 7th Street, Tooele 84074
Telephone: 435-833-1951 Fax: 435-833-1952
Enrollment: 511 No. Tchrs: 21
Principal: Shanz Leonelli
E-mail : sleonelli@tooeleschools.org

30–108 **K–6**
GRANTSVILLE ELEMENTARY SCHOOL
50 S Park Street, Grantsville 84029
Telephone: 435-884-9991 Fax: 435-884-9992
Enrollment: 787 No. Tchrs: 32
Principal: Jeff Hamm
E-mail: jhamm@tooeleschools.org

30–112 **K–6**
HARRIS ELEMENTARY SCHOOL
251 N 1st Street, Tooele 84074
Telephone: 435-833-1961 Fax: 435-833-1965
Enrollment: 425 No. Tchrs: 20
Principal: Andy Peterson
E-mail: apeterson@tooeleschools.org

30–116 **K–6**
IBAPAH ELEMENTARY SCHOOL
116 Eagles Nest, Ibapah 84034
Telephone: 435-234-1113 Fax: 435-234-1175
Enrollment: 22 No. Tchrs: 2
Lead Teacher: Marilyn Linares
E-mail: mlinares@tooeleschools.org

30–128 **K–6**
MIDDLE CANYON ELEMENTARY SCHOOL
751 E 1000 N, Tooele 84074
Telephone: 435-833-1906 Fax: 435-843-3802
Enrollment: 497 No. Tchrs: 20
Principal: Dave Whiting
E-mail: dwhiting@tooeleschools.org

30–132 **K–6**
NORTHLAKE ELEMENTARY SCHOOL
268 N Coleman, Tooele 84074
Telephone: 435-833-1940 Fax: 435-833-1943
Enrollment: 525 No. Tchrs: 24
Principal: Bryce Eardley
E-mail: beardley@tooeleschools.org

TOOELE

30–134 **K–6**
OVERLAKE ELEMENTARY SCHOOL
2052 N 170 W, Tooele 84074
Telephone: 435-843-3805 Fax: 435-843-3809
Enrollment: 560 No. Tchrs: 25
Principal: Jonathan Marble
E-mail: jmarble@tooeleschools.org

30–124 **K–6**
ROSE SPRINGS ELEMENTARY SCHOOL
5349 N Insbrook Place, Stansbury Park 84074
Telephone: 435-833-9015 Fax: 435-833-9207
Enrollment: 835 No. Tchrs: 33
Principal: Belinda Butler
E-mail: bbutler@tooeleschools.org

30–138 **K–6**
SETTLEMENT CANYON ELEMENTARY SCHOOL
935 W Timpie Road, Tooele 84074
Telephone: 435-882-4597 Fax: 435-882-0760
Enrollment: 637 No. Tchrs: 28
Principal: Gailynn Warr
E-mail: gwarr@tooeleschools.org

30–140 **K–6**
ANNA SMITH ELEMENTARY SCHOOL
P.O. Box 879, Wendover 84083
Telephone: 435-665-0470 Fax: 435-665-7562
Enrollment: 258 No. Tchrs: 13
Principal: Heather Castagno
E-mail: hcastagno@tooeleschools.org

30–120 **K–6**
STANSBURY PARK ELEMENTARY SCHOOL
485 Country Club Dr, Stansbury Park 84074
Telephone: 435-833-1968 Fax: 435-833-1972
Enrollment: 844 No. Tchrs: 31
Principal: Gina Ruiz
E-mail: gruiz@tooeleschools.org

30–136 **K–6**
VERNON ELEMENTARY SCHOOL
70 N Main, Vernon 84080
Telephone: 435-839-3433 Fax: 435-839-3433
Enrollment: 34 No. Tchrs: 2
Lead Teacher: Donilyn Leary
E-mail: dleary@tooeleschools.org

30–142 **K–6**
WEST ELEMENTARY SCHOOL
451 W 300 S, Tooele 84074
Telephone: 435-833-1931 Fax: 435-833-1933
Enrollment: 395 No. Tchrs: 19
Principal: Nancy Poulson
E-mail: npoulson@tooeleschools.org

30–146 **K–6**
WILLOW ELEMENTARY SCHOOL
439 S Willow St, Grantsville 84029
Telephone: 435-884-4527 Fax: 435-884-4531
Enrollment: 673 No. Tchrs: 27
Principal: Angie Gillette
E-mail: agillette@tooeleschools.org

JUNIOR HIGH SCHOOLS

30–308 **7–8**
GRANTSVILLE JR HIGH SCHOOL
318 S Hale, Grantsville 84029
Telephone: 435-884-4510 Fax: 435-884-4513
Enrollment: 379 No. Tchrs: 20
Principal: Charles Mohler
E-mail: cmohler@tooeleschools.org

30–408 **7–8**
CLARKE N. JOHNSEN JR HIGH SCHOOL
2152 N 400 W, Tooele 84074
Telephone: 435-833-1939 Fax: 435-843-3816
Enrollment: 837 No. Tchrs: 38
Principal: Jared Small
Asst. Principal: Mark Brunsdale
E-mail: jsmall@tooeleschools.org

30–404 **7–8**
TOOELE JR HIGH SCHOOL
411 W Vine Street, Tooele 84074
Telephone: 435-833-1921 Fax: 435-833-1923
Enrollment: 855 No. Tchrs: 39
Principal: Larry Abraham
Asst. Principal: Kent Parsons
E-mail: labraham@tooeleschools.org

HIGH SCHOOLS

30–704 **7–12**
DUGWAY HIGH SCHOOL
Bldg 5020 5th St, Dugway 84022
Telephone: 435-831-4566 Fax: 435-831-4951
Enrollment: 80 No. Tchrs: 11
Principal: Robin Nielson
E-mail: rnielson@tooeleschools.org

30–708 **9–12**
GRANTSVILLE HIGH SCHOOL
155 E Cherry Street, Grantsville 84029
Telephone: 435-884-4500 Fax: 435-884-4519
Enrollment: 777 No. Tchrs: 36
Principal: Mark Ernst
Asst. Principal: Jeff Wyatt
E-mail: mernst@tooeleschools.org

30–720 **9–12**
STANSBURY HIGH SCHOOL
5300 N Aberdeen Lane, Stansbury Park 84074
Telephone: 435-882-2479 Fax: 435-882-4049
Enrollment: 1,555 No. Tchrs: 67
Principal: Kendall Topham
Asst. Principal: Renee Milne
Asst. Principal: Kalem Norton
E-mail: ktopham@tooeleschools.org

30–712 **9–12**
TOOELE HIGH SCHOOL
301 W Vine Street, Tooele 84074
Telephone: 435-833-1978 Fax: 435-833-1984
Enrollment: 1,482 No. Tchrs: 68
Principal: Bill Gochis
Asst. Principal: Travis McCluskey
Asst. Principal: Betsy Swynenburg
E-mail: bgochis@tooeleschools.org

30–714 **7–12**
WENDOVER HIGH SCHOOL
Box 610, Wendover 84083
Telephone: 435-665-2343 Fax: 435-665-7706
Enrollment: 198 No. Tchrs: 17
Principal: Jason Saari
E-mail: jsaari@tooeleschools.org

SPECIAL SCHOOLS

30–740 **9–12**
BLUE PEAK HIGH SCHOOL COMMUNITY LEARNING CENTER
211 S Tooele Blvd, Tooele 84074
Telephone: 435-833-8700 Fax: 435-833-8785
Enrollment: 85 No. Tchrs: 10
Principal: Mat Jackson
E-mail: mjackson@tooeleschools.org

30–101 **PK**
EARLY LEARNING CENTER
555 E Vine, Tooele 84074
Telephone: 435-833-1966 Fax: 435-833-1998
Enrollment: NA No. Tchrs: 8
Principal: Dee Ann Hall
E-mail: dhall@tooeleschools.org

30–780 **K–8**
TOOELE ONLINE K-8
92 Lodestone Way, Tooele 84074
Telephone: 435-833-1900 Fax: NA
Enrollment: 4 No. Tchrs: NA
Principal: NA
E-mail: NA

UINTAH SCHOOL DISTRICT

635 West 200 South
Vernal, Utah 84078
Telephone: 435-781-3100 Fax: 435-781-3107
Enrollment: 7,291 Total No. Tchrs: 289
www.uintah.net

BOARD OF EDUCATION

Allen, James F. Member
218 W 5250 N, Vernal 84078
Anderson, Rodney S. Member
379 N 500 W, Ste 1A, Vernal 84078
Caldwell, K. Mark Vice President
3081 W 500 S, Vernal 84078
Gilroy, Greg L. Member
704 W 2500 S, Vernal 84078
Huber, Allen President
P.O. Box 263, Lapoint 84039

DISTRICT STAFF

Dockins, Mark Superintendent
E-mail: mark.dockins@uintah.net
Bunderson, Kent Dir/Connections, Coord/CTE
Deets, Shannon Dir/Student Services
Gagon, Lee Dir/Human Resources
Hardman, Sherry Coord/Foods
John, David Psychologist
Leyba, Jayme Dir/Curr & Inst
Mansfield, Kent Coord/Technology
McKea, Andrea Dir/Youth in Custody
Richins, Shawn Coord/Maintenance
Sheffer, Joan Coord/Transportation
Upton, J. Randall Admin/Bus

ELEMENTARY SCHOOLS

31–100 **K–5**
ASHLEY ELEMENTARY SCHOOL
350 N 1150 W, Vernal 84078
Telephone: 435-781-3170 Fax: 435-781-3178
Enrollment: 767 No. Tchrs: 26
Principal: Lance Hatch
E-mail: lance.hatch@uintah.net

31–110 **K–5**
DAVIS ELEMENTARY SCHOOL
4101 S 2500 E, Vernal 84078
Telephone: 435-781-3155 Fax: 435-781-3193
Enrollment: 621 No. Tchrs: 24
Principal: Rick Johnson
E-mail: rick.johnson@uintah.net

31–114 **K–5**
DISCOVERY ELEMENTARY
650 W 1200 S, Vernal 84078
Telephone: 435-781-3146 Fax: 435-781-3147
Enrollment: 596 No. Tchrs: 22
Principal: Jeff Morris
E-mail: jeff.morris@uintah.net

31–115 **K–8**
EAGLE VIEW ELEMENTARY SCHOOL
Rt. 2 Box 2468, Roosevelt 84066
Telephone: 435-722-2247 Fax: 435-722-2240
Enrollment: 456 No. Tchrs: 27
Principal: Robert Stearmer
Asst. Principal: Chris Jones
E-mail: robert.stearmer@uintah.net

31–116 **K–6**
LAPOINT ELEMENTARY SCHOOL
HC 67 Box 151 East, Lapoint 84039

Telephone: 435-247-2637 Fax: 435-247-2639
Enrollment: 265 No. Tchrs: 13
Principal: Dennis Atkin
E-mail: dennis.atkin@uintah.net

31–120 **K–5**
MAESER ELEMENTARY SCHOOL
2670 W 1000 N, Vernal 84078
Telephone: 435-781-3160 Fax: 435-781-3162
Enrollment: 699 No. Tchrs: 29
Principal: Leonard Sullivan
E-mail: leonard.sullivan@uintah.net

31–124 **K–5**
NAPLES ELEMENTARY SCHOOL
635 W 200 S, Vernal 84078
Telephone: 435-781-3150 Fax: 435-781-3152
Enrollment: 682 No. Tchrs: 26
Principal: Deborah Chatham
E-mail: deborah.chatham@uintah.net

MIDDLE SCHOOL

31–310 **6–7**
VERNAL MIDDLE SCHOOL
721 W 100 S, Vernal 84078
Telephone: 435-781-3140 Fax: 435-781-3143
Enrollment: 977 No. Tchrs: 39
Principal: John Anderson
Asst. Principal: Denise Williams
E-mail: john.anderson@uintah.net

JUNIOR HIGH SCHOOL

31–408 **8–9**
VERNAL JR HIGH SCHOOL
161 N 1000 W, Vernal 84078
Telephone: 435-781-3130 Fax: 435-781-3134
Enrollment: 953 No. Tchrs: 32
Principal: Kathleen Hawkins
Asst. Principal: Mistalyn Leis
E-mail: kathleen.hawkins@uintah.net

HIGH SCHOOL

31–704 **10–12**
UINTAH HIGH SCHOOL
1880 W 500 N, Vernal 84078
Telephone: 435-781-3110 Fax: 435-781-3117
Enrollment: 1,106 No. Tchrs: 45
Principal: Julie Wilde
Asst. Principal: Tammy Christensen
Asst. Principal: Kevin Dickson
Asst. Principal: Sharon Shipton
E-mail: julie.wilde@uintah.net

SPECIAL SCHOOLS

31–750 **8–12**
ASHLEY VALLEY EDUCATION CENTER
559 N 1700 W, Vernal 84078

Telephone: 435-781-4675 Fax: 435-781-4679
Enrollment: 91 No. Tchrs: 5
Principal: Andrea McKea
E-mail: andrea.mckea@uintah.net

31–350 **K–8**
UINTAH ONLINE SCHOOL
P. O. Box 274, Vernal 84078
http://uonk12.org//
Telephone: 435-790-1518 Fax: 801-820-3158
Telephone: 435-790-7276
Enrollment: 77 No. Tchrs: 1
Principal: Andrea McKea
E-mail: andrea.mckea@uintah.net

31–810 **PK**
UINTAH SPECIALIZED PRESCHOOL
250 S Vernal Avenue, Vernal 84078
Telephone: 435-781-3125 Fax: NA
Enrollment: NA No. Tchrs: NA
Coordinator: Tami Chew
E-mail: tami.chew@uintah.net

WASATCH SCHOOL DISTRICT

101 East 200 North
Heber City, Utah 84032
Telephone: 435-654-0280 Fax: 435-654-4714
Enrollment: 5,585 Total No. Tchrs: 243
www.wasatch.edu

BOARD OF EDUCATION

Baird, Blaik President
3551 Hidden Meadows Ct., Heber City 84032
Davis, Mark Member
989 W 100 S, Heber City 84032
Horner, Ann Member
777 E 600 S, Heber City 84032
Jones, Debbie Vice President
1050 N Willow Way, Heber City 84032
Sorenseon, Shad Member
195 S 80 E, Midway 84049

DISTRICT STAFF

Shoemaker, Terry E. Superintendent
E-mail: terry.shoemaker@wasatch.edu
Allen, Kristi Supv/Trans
Buchanan, Karl Dir/Information Technology
Campbell, Eric Dir/Elementary Education
Devenish, Jonathan Accountant/Internal Auditor
Harrison, Francis Supv/Maint
Johansen, Keith Bus. Administrator
Judd, James Dir/HR
Springer, Benjamin Coord/Special Education
Sweat, Paul Dir/Secondary Education
Tanner, Suzanne School Health Nurse
Tesch, Dennis Pool Supervisor

Watt, Jason — Dir/CTE, Student Services
Wilkins, Darren — Supv/Food Svcs

ELEMENTARY SCHOOLS

32–106 **K–4**
HEBER VALLEY ELEMENTARY SCHOOL
730 S 600 W, Heber City 84032
Telephone: 435-654-0112 Fax: 435-654-7540
Enrollment: 655 No. Tchrs: 28
Principal: Jacki Burnham
E-mail: jacki.burnham@wasatch.edu

32–108 **K–4**
MIDWAY ELEMENTARY SCHOOL
225 S 100 E, Midway 84049
Telephone: 435-654-0472 Fax: 435-654-7426
Enrollment: 533 No. Tchrs: 24
Principal: Brian Thorne
E-mail: brian.thorne@wasatch.edu

32-114 **K–4**
OLD MILL ELEMENTARY SCHOOL
1600 E 980 S, Heber City 84032
Telephone: 435-657-3130 Fax: 435-654-9055
Enrollment: 565 No. Tchrs: 26
Principal: Douglas Hardy
E-mail: douglas.hardy@wasatch.edu

32–110 **K–4**
J. R. SMITH ELEMENTARY SCHOOL
235 E 500 N, Heber City 84032
Telephone: 435-654-2201 Fax: 435-654-0167
Enrollment: 460 No. Tchrs: 23
Principal: Ryan Brown
E-mail: ryan.brown@wasatch.edu

MIDDLE SCHOOL

32–310 **7–8**
ROCKY MOUNTAIN MIDDLE SCHOOL
800 W School House Way, Heber City 84032
Telephone: 435-654-9350 Fax: 435-654-9343
Enrollment: 849 No. Tchrs: 39
Principal: Justin Kelly
Asst. Principal: Stephanie Discher
E-mail: justin.kelly@wasatch.edu

INTERMEDIATE SCHOOL

32–212 **5–6**
TIMPANOGOS INTERMEDIATE SCHOOL
200 E 800 S, Heber City 84032
Telephone: 435-654-0550 Fax: 435-654-0622
Enrollment: 847 No. Tchrs: 35
Principal: DeAnna Lloyd
Asst. Principal: Brett Zabel
E-mail: deanna.lloyd@wasatch.edu

HIGH SCHOOL

32–704 **9–12**
WASATCH HIGH SCHOOL
930 S 500 E, Heber City 84032
Telephone: 435-654-0640 Fax: 435-654-3011
Enrollment: 1,662 No. Tchrs: 64
Principal: Shawn Kelly
Asst. Principal: Tod Johnson
Asst. Principal: Claire Mair
Asst. Principal: Stephen Sanderson
E-mail: shawn.kelly@wasatch.edu

WASHINGTON SCHOOL DISTRICT

121 West Tabernacle
St. George, Utah 84770
Telephone: 435-673-3553 Fax: 435-673-3216
Enrollment: 26,131 Total No. Tchrs: 1,169
www.washk12.org

BOARD OF EDUCATION

Beckstrom, Barbara — Member
2485 Scenic Drive, Santa Clara — 84765
Blake, Kelly — Member
485 E Kays Circle, Washington — 84780
Christiansen, Wes — Member
526 W 250 S, Hurricane — 84737
Durfey, Cal — Member
1779 S Point Drive, St. George — 84790
Hesson, Laura — Member
167 S 1210 W, St. George — 84770
Seegmiller, Craig — Member
553 E 200 S, St. George — 84770
Zockoll, Debbra — Member
2920 Ebony Circle, St. George — 84790

DISTRICT STAFF

Bergeson, Larry — Superintendent
E-mail: lbergeson@washk12.org
Ashcraft, Mel — Dir/Physical Fac
Barber, LuWayne — Dir/Maintenance
Bess, Karen — Dir/Special Education
Bills, Brent — Admin/Bus
Cox, Lyle — Dir/Human Resources
Ferguson, Brad — Dir/Assessment
Forrest, LuAnne — Dir/Student Services
Gardner, David — Dir/CTE
Hammer, Craig — Executive Dir/Physical Fac
Holmes, Richard — Asst. Supt/Secondary Edu
Lundin, Bill — Mgr, Warehouse
Petersen, Kathy — Dir/Title I
Roberts, Charlie — Dir/Technology
Schmutz, Launi — Supv/Trans
Sonju, Bob — Exec. Dir/K-12 Stud. Learning/Prof. Dev
Stucki, Sharon — Coord/School Lunch
Wilkey, Rex — Asst Supt/Elementary Ed

WASHINGTON

ELEMENTARY SCHOOLS

33–111 **K–5**
ARROWHEAD ELEMENTARY SCHOOL
545 Arrowhead Trail, Santa Clara 84765
Telephone: 435-674-2027 Fax: 435-674-2038
Enrollment: 616 No. Tchrs: 27
Principal: Susan Harrah
E-mail: sharrah@aes.washk12.org

33–102 **K–5**
BLOOMINGTON ELEMENTARY SCHOOL
425 Man of War Rd, St. George 84790
Telephone: 435-673-6266 Fax: 435-674-6497
Enrollment: 582 No. Tchrs: 26
Principal: Judy Turner
E-mail: jturner@bes.washk12.org

33–105 **K–5**
BLOOMINGTON HILLS ELEMENTARY SCHOOL
919 E Brigham Rd, St. George 84790
Telephone: 435-674-6495 Fax: 435-652-4703
Enrollment: 529 No. Tchrs: 24
Principal: Michelle North
E-mail: mnorth@bhes.washk12.org

33–107 **K–5**
CORAL CANYON ELEMENTARY SCHOOL
3435 Canyon Crest Ave., Washington 84780
Telephone: 435-652-4787 Fax: 435-652-4792
Enrollment: 597 No. Tchrs: 26
Principal: Jennifer LeBaron
E-mail: jlebaron@ces.washk12.org

33–110 **K–5**
CORAL CLIFFS ELEMENTARY SCHOOL
2040 W 2000 N, St. George 84770
Telephone: 435-652-4712 Fax: 435-652-4716
Enrollment: 595 No. Tchrs: 29
Principal: Amy Wilcox
E-mail: awilcox@cces.washk12.org

33–147 **K–5**
CRIMSON VIEW ELEMENTARY SCHOOL
2835 E 2000 S, St. George 84790
Telephone: 435-634-7000 Fax: NA
Enrollment: NA No. Tchrs: NA
Principal: Nate Esplin
E-mail: nathan.esplin@washk12.org

33–108 **K–5**
DIAMOND VALLEY ELEMENTARY SCHOOL
1411 W Diamond Valley Dr, St. George 84770
Telephone: 435-574-2009 Fax: 435-574-2013
Enrollment: 326 No. Tchrs: 12
Principal: Dan Trimble
E-mail: dtrimble@dves.washk12.org

33–103 **K–5**
DIXIE SUN ELEMENTARY SCHOOL
1795 W 1230 N, St. George 84770
Telephone: 435-673-8978 Fax: 435-673-6303
Enrollment: 586 No. Tchrs: 29
Principal: Kim Heki
E-mail: kheki@dses.washk12.org

33–116 **K–5**
EAST ELEMENTARY SCHOOL
453 S 600 E, St. George 84770
Telephone: 435-673-6191 Fax: 435-673-6248
Enrollment: 520 No. Tchrs: 26
Principal: Teria Mortensen
E-mail: tmortensen@east.washk12.org

33–104 **K–6**
ENTERPRISE ELEMENTARY SCHOOL
216 S 100 E, Enterprise 84725
P.O. Box 459, Enterprise 84725
Telephone: 435-878-2236 Fax: 435-878-2510
Enrollment: 372 No. Tchrs: 16
Principal: Luke Rowley
E-mail: luke.rowley@washk12.org

33–120 **K–5**
HERITAGE ELEMENTARY SCHOOL
747 E Riverside Drive, St. George 84790
Telephone: 435-628-4427 Fax: 435-628-5771
Enrollment: 590 No. Tchrs: 28
Principal: Adam Baker
E-mail: adam.baker@washk12.org

33–145 **K–5**
HORIZON ELEMENTARY SCHOOL
1970 S Arabian Way, Washington 84780
Telephone: 435-652-4781 Fax: 435-652-4784
Enrollment: 647 No. Tchrs: 27
Principal: Mona Haslem
E-mail: mhaslem@hrz.washk12.org

33–112 **K–5**
HURRICANE ELEMENTARY SCHOOL
948 W 325 N, Hurricane 84737
Telephone: 435-635-4668 Fax: 435-635-4670
Enrollment: 510 No. Tchrs: 30
Principal: Travis Wilstead
E-mail: twilstead@hes.washk12.org

33–114 **K–5**
LA VERKIN ELEMENTARY SCHOOL
51 W Center, La Verkin 84745
Telephone: 435-635-4619 Fax: 435-635-7953
Enrollment: 463 No. Tchrs: 25
Principal: Steve Leavenworth
E-mail: sleavenworth@lves.washk12.org

33–146 **K–5**
LITTLE VALLEY ELEMENTARY SCHOOL
2330 E Horseman Park Dr., St. George 84790
Telephone: 435-652-4771 Fax: 435-652-4770
Enrollment: 759 No. Tchrs: 28
Principal: Rob Stevenson
E-mail: rstevenson@littlevalleylions.org

33–121 **K–5**
PANORAMA ELEMENTARY SCHOOL
301 N 2200 E, St. George 84790
Telephone: 435-628-6881 Fax: 435-634-1476
Enrollment: 423 No. Tchrs: 20
Principal: Joe Eckman
E-mail: jeckman@pes.washk12.org

33–123 **K–5**
RED MOUNTAIN ELEMENTARY SCHOOL
263 E 200 S, Ivins 84738
Telephone: 435-656-3802 Fax: 435-656-3812
Enrollment: 429 No. Tchrs: 19
Principal: Amy Mitchell
E-mail: amitchell@rmes.washk12.org

33–144 **K-5**
RIVERSIDE ELEMENTARY
2500 S Harvest Lane, Washington 84780
Telephone: 435-652-4760 Fax: 435-652-4765
Enrollment: 698 No. Tchrs: 31
Principal: Burke Staheli
E-mail: bstaheli@res.washk12.org

33–122 **K–5**
SANDSTONE ELEMENTARY
850 N 2450 E, St. George 84790
Telephone: 435-674-6460 Fax: 435-674-6463
Enrollment: 631 No. Tchrs: 27
Principal: Neil Cottam
E-mail: ncottam@snds.washk12.org

33–124 **K–5**
SANTA CLARA ELEMENTARY SCHOOL
2950 W Crestview Dr, Santa Clara 84765
Telephone: 435-628-2624 Fax: 435-628-3785
Enrollment: 408 No. Tchrs: 20
Principal: Nadine Hancey
E-mail: nhancey@sces.washk12.org

33–128 **K–6**
SPRINGDALE ELEMENTARY SCHOOL
898 Zion Park Blvd, P.O. Box 509, Springdale 84767
Telephone: 435-772-3279 Fax: 435-772-0547
Enrollment: 36 No. Tchrs: 2
Teaching Principal: Chris Snodgress
E-mail: csnodgress@ses.washk12.org

33–130 **K–5**
SUNSET ELEMENTARY SCHOOL
495 N Westridge Dr, St. George 84770
Telephone: 435-673-5669 Fax: 435-673-3544
Enrollment: 515 No. Tchrs: 27
Principal: Anthony Horrocks
E-mail: ahorrocks@sses.washk12.org

33–134 **K–5**
THREE FALLS ELEMENTARY SCHOOL
789 S 700 W, Hurricane 84737
Telephone: 435-635-7229 Fax: 435-635-7273
Enrollment: 530 No. Tchrs: 27
Principal: Brad Jolley
E-mail: bjolley@tfes.washk12.org

33–140 **K–5**
WASHINGTON ELEMENTARY SCHOOL
300 N 300 E, Washington 84780
Telephone: 435-673-3012 Fax: 435-634-5748
Enrollment: 489 No. Tchrs: 25
Principal: Kelly Mitchell
E-mail: kmitchell@wes.washk12.org

INTERMEDIATE SCHOOLS

33–320 **6-7**
FOSSIL RIDGE INTERMEDIATE SCHOOL
383 S Mall Drive, St. George 84790
Telephone: 435-652-4706 Fax: 435-652-4758
Enrollment: 792 No. Tchrs: 37
Principal: Steve Gregoire
E-mail: gregoire@fossilschool.org

33–308 **6–7**
HURRICANE INTERMEDIATE SCHOOL
1325 S 700 W, Hurricane 84737
Telephone: 435-635-8931 Fax: 435-635-8937
Enrollment: 576 No. Tchrs: 29
Principal: Brad Christensen
E-mail: bchristensen@his.washk12.org

33–325 **6–7**
LAVA RIDGE INTERMEDIATE SCHOOL
2425 Rachel Dr, Santa Clara 84765
Telephone: 435-652-4742 Fax: 435-652-4747
Enrollment: 841 No. Tchrs: 36
Principal: Kalyn Gubler
E-mail: kgubler@lavaridge.net

33–303 **6-7**
SUNRISE RIDGE INTERMEDIATE SCHOOL
3167 S 2350 E, St. George 84790
Telephone: 435-652-4772 Fax: 435-652-4777
Enrollment: 741 No. Tchrs: 32
Principal: Sandy Ferrell
E-mail: sferrell@srithunderbolts.org

33–304 **6–7**
TONAQUINT INTERMEDIATE SCHOOL
1210 W Curly Hollow Drive, St. George 84770
Telephone: 435-688-2238 Fax: 435-688-2504
Enrollment: 708 No. Tchrs: 33
Principal: Barbara Garrett
E-mail: bgarrett@tis.washk12.org

MIDDLE SCHOOLS

33–403 **8–9**
DESERT HILLS MIDDLE SCHOOL
936 E Desert Hills Dr, St. George 84790
Telephone: 435-628-0001 Fax: 435-674-6477
Enrollment: 829 No. Tchrs: 32

Principal: Brian Stevenson
Asst. Principal: Brad Bench
Asst. Principal: Kim Monkres
E-mail: bstevenson@dhms.washk12.org

33–404 **8–9**
DIXIE MIDDLE SCHOOL
825 S 100 E, St. George 84770
Telephone: 435-628-0441 Fax: 435-674-6467
Enrollment: 725 No. Tchrs: 32
Principal: Tim Lowe
Asst. Principal: Mitch Six
E-mail: tlowe@dmseagle.org

33–408 **8–9**
HURRICANE MIDDLE SCHOOL
395 N 200 W, Hurricane 84737
Telephone: 435-635-4634 Fax: 435-635-4663
Enrollment: 636 No. Tchrs: 27
Principal: Roy Hoyt
Asst. Principal: Jan Goodwin
E-mail: rhoyt@hmsk12.org

33–420 **8–9**
PINE VIEW MIDDLE SCHOOL
2145 E 130 N, St. George 84790
Telephone: 435-628-7915 Fax: 435-634-0470
Enrollment: 830 No. Tchrs: 33
Principal: Mike Stephenson
Asst. Principal: Dana McConnell
E-mail: stephenson@pvms.us

33–425 **8–9**
SNOW CANYON MIDDLE SCHOOL
1215 N Lava Flow Dr, St. George 84770
Telephone: 435-674-6474 Fax: 435-628-3289
Enrollment: 868 No. Tchrs: 38
Principal: Cheri Stevenson
Asst. Principal: Jeff Harrah
E-mail: cstevenson@scmiddle.org

HIGH SCHOOLS

33–703 **10–12**
DESERT HILLS HIGH SCHOOL
828 E Desert Hills Drive, St. George 84790
Telephone: 435-674-0885 Fax: 435-674-2606
Enrollment: 1,014 No. Tchrs: 44
Principal: Rusty Taylor
Asst. Principal: Justin Keate
Asst. Principal: Kim Monkres
E-mail: rtaylor@dhthunder.org

33–704 **10–12**
DIXIE HIGH SCHOOL
350 E 700 S, St. George 84770
Telephone: 435-673-4682 Fax: 435-673-2384
Enrollment: 1,050 No. Tchrs: 51
Principal: Sharla Campbell
Asst. Principal: Jason Brooks

WASHINGTON

Asst. Principal: Mike Bair
E-mail: scampbell@dixiehigh.org

33–712 **7–12**
ENTERPRISE HIGH SCHOOL
565 S 200 E, Box 460, Enterprise 84725
Telephone: 435-878-2248 Fax: 435-878-2479
Enrollment: 411 No. Tchrs: 24
Principal: Russell Holmes
Asst. Principal: Todd Dawson
E-mail: rholmes@enterprisehigh.org

33–716 **10–12**
HURRICANE HIGH SCHOOL
345 W Tiger Blvd, Hurricane 84737
Telephone: 435-635-3280 Fax: 435-635-3719
Enrollment: 852 No. Tchrs: 38
Principal: Jody Rich
Asst. Principal: Larry Johnson
Asst. Principal: Sheri Fisher
E-mail: jrich@hurricanehigh.org

33–718 **9–12**
MILLCREEK HIGH SCHOOL
2410 E Riverside Dr, St. George 84790
Telephone: 435-628-2462 Fax: 435-628-8206
Enrollment: 207 No. Tchrs: 22
Principal: Terry Ogborn
E-mail: togborn@mhs.washk12.org

33–720 **10–12**
PINE VIEW HIGH SCHOOL
2850 E 750 N, St. George 84790
Telephone: 435-628-5255 Fax: 435-628-0327
Enrollment: 970 No. Tchrs: 47
Principal: Mike Mees
Asst. Principal: Randy Wyatt
Asst. Principal: Jonathan Howell
E-mail: mees@pineview.org

33–725 **10–12**
SNOW CANYON HIGH SCHOOL
1385 N Lava Flow Dr, St. George 84770
Telephone: 435-634-1967 Fax: 435-634-1130
Enrollment: 1,095 No. Tchrs: 44
Principal: Warren Brooks
Asst. Principal: Paul Hurt
Asst. Principal: Conley Gali
E-mail: wbrooks@schsmail.net

33–200 **K–8**
UTAH ONLINE SCHOOL
121 W Tabernacle, St. George 84770
Telephone: 435-673-3553 x375 Fax: 435-688-7969
Enrollment: 891 No. Tchrs: 0
Director: Laura Belnap
E-mail: lbelnap@washonline.org

WAYNE SCHOOL DISTRICT

79 North 100 West
P.O. Box 127
Bicknell, Utah 84715
Telephone: 435-425-3813 Fax: 435-425-3806
Enrollment: 525 Total No. Tchrs: 34
www.wayne.k12.ut.us

BOARD OF EDUCATION

Brian, Troy	President
P.O. Box 25, Loa	84747
Chappell, David	Member
P.O. Box 30, Lyman	84749
Ekker, Dennis	Member
P.O. Box 34, Hanksville	84734
Taylor, Joni	Member
P.O. Box 266, Bicknell	84715
Torgerson, April	Member
P.O. Box 750146, Torrey	84775

DISTRICT STAFF

Torgerson, Burke	Superintendent
E-mail: superintendent@wayne.k12.ut.us	
Chappell, Coral	Sec/SIS/Testing/Lunch/Payroll
Crane, Jordan	Technology
Taylor, Ned	Transportation/AP/Purchasing
Wood, Brenda	Business Administrator

ELEMENTARY SCHOOLS

34–108 **K–6**
HANKSVILLE ELEMENTARY SCHOOL
50 S Center, P.O. Box 69, Hanksville 84734
Telephone: 435-542-3291 Fax: 435-542-2025
Enrollment: 22 No. Tchrs: 3
Principal: Corri Robinson
E-mail: corri.robinson@wayne.k12.ut.us

34–112 **K–5**
LOA ELEMENTARY SCHOOL
50 S 100 E, P.O. Box 130, Loa 84747
Telephone: 435-836-2851 Fax: 435-836-2335
Enrollment: 224 No. Tchrs: 12
Principal: Cherie Blackburn
E-mail: cherie.blackburn@wayne.k12.ut.us

MIDDLE SCHOOL

34–302 **6–8**
WAYNE MIDDLE SCHOOL
75 N Center, P.O. Box 128, Bicknell 84715
Telephone: 435-425-3421 Fax: 435-425-3130
Enrollment: 122 No. Tchrs: 8
Head Teacher: Mary Bray
E-mail: mary.bray@wayne.k12.ut.us

HIGH SCHOOL

34–704 **9–12**
WAYNE HIGH SCHOOL
265 N 400 West, P.O. Box 217, Bicknell 84715
Telephone: 435-425-3411 Fax: 435-425-3480
Enrollment: 157 No. Tchrs: 11
Principal: Mark Elmer
E-mail: mark.elmer@wayne.k12.ut.us

WEBER SCHOOL DISTRICT

5320 Adams Ave Parkway
Ogden, Utah 84405
Telephone: 801-476-7800 Fax: 801-476-8139
Enrollment: 30,732 Total No. Tchrs: 1,328
www.wsd.net

BOARD OF EDUCATION

Favero, Richard H.	Member
3122 S 4700 W, Ogden	84401
Gerber, Sharilyn	Member
4471 S 2450 W, Roy	84067
Hansen, Scott	Member
6065 N 2250 E, Liberty	84310
Hurst, Douglas	Member
5529 S 150 W, Ogden	84405
Oborn, Dean	Member
3633 N 1000 W, Pleasant View	84414
Richardson, Brent	President
2383 E 5675 S, South Ogden	84403
Ritchie, Jon	Vice President
3727 W 6050 S, Roy	84067

DISTRICT STAFF

Stephens, Jeff M.	Superintendent
E-mail: jstephens@wsd.net	
Alexander, Cami	Supv/Elem Ed
Atkinson, Shirley	Exec. Dir/Elem. Ed
Bitton, Jane Ann	Dir/Curriculum
Brooks, Dave	Dir/Technology
Carver, Linda	Asst Supt
Grilz, Bill	Supv/Sec Ed
Hansen, Art	Dir/Student Services
Harris, Kathy	Coord/School Lunch
Heiter, Sheri	Assessment/Secondary Math Specialist
Morgan Sue	Supv/Trans
Newey, Reid	Exec. Dir/Sec Ed
Okey, Rebecca	K-6 Literacy Specialist
Patterson, Matt	Science Specialist
Petersen, Robert	Business Admin
Pfister, Dale	Dir/CTE
Puffer, Lex	Asst Supt
Raymond, Lynn	Technology/Media Supervisor
Runolfson, Marilyn	Dir/Spec Ed
Sederholm, Kevin	Dir/HR
Smith, Brian	Supv/Maint
Taggart, Nate	Community Rel/Safety

WEBER

Walker, Jeff	Purch Agent
Wilson, Drew	Exec. Dir/Facilities
Zimmerman, Chris	Executive Director/Foundation

ELEMENTARY SCHOOLS

35–100 **K–6**
BATES ELEMENTARY SCHOOL
850 E 3100 N, Ogden 84414
Telephone: 801-452-4580 Fax: 801-452-4599
Enrollment: 682 No. Tchrs: 27
Principal: Kitty Barney
E-mail: kibarney@wsd.net

35–110 **K–6**
H. GUY CHILD ELEMENTARY SCHOOL
655 E 5500 S, Ogden 84405
Telephone: 801-452-4140 Fax: 801-452-4159
Enrollment: 475 No. Tchrs: 23
Principal: Blake Hadley
E-mail: bhadley@wsd.net

35–108 **K–6**
CLUB HEIGHTS ELEMENTARY SCHOOL
4150 S 100 E , Ogden 84405
Telephone: 801-452-4240 Fax: 801-452-4259
Enrollment: 362 No. Tchrs: 22
Principal: Karen Neiswender
E-mail: kneiswender@wsd.net

35–109 **K–6**
COUNTRY VIEW ELEMENTARY SCHOOL
4650 W 4800 S, West Haven 84401
Telephone: 801-452-4400 Fax: 801-452-4419
Enrollment: 541 No. Tchrs: 24
Principal: Melissa Copeland
E-mail: mcopeland@wsd.net

35–113 **K–6**
FARR WEST ELEMENTARY SCHOOL
2190 W 2700 N, Ogden 84404
Telephone: 801-452-4360 Fax: 801-452-4379
Enrollment: 836 No. Tchrs: 35
Principal: Laura Wright
E-mail: lwright@wsd.net

35–115 **K–6**
FREEDOM ELEMENTARY SCHOOL
4555 W 5500 S, Hooper 84315
Telephone: 801-452-4100 Fax: 801-452-4119
Enrollment: 765 No. Tchrs: 30
Principal: Rick Proffer
E-mail: rproffer@wsd.net

35–111 **K–6**
GREEN ACRES ELEMENTARY SCHOOL
640 E 1900 N, Ogden 84414
Telephone: 801-452-4420 Fax: 801-452-4439
Enrollment: 531 No. Tchrs: 22
Principal: Lisa Gilstrap
E-mail: ligilstrap@wsd.net

35–112 **K–6**
HOOPER ELEMENTARY SCHOOL
5500 S 5900 W, Hooper 84315
Telephone: 801-452-4320 Fax: 801-452-4339
Enrollment: 630 No. Tchrs: 27
Principal: Dave Gerstheimer
E-mail: dgerstheimer@wsd.net

35–114 **K–6**
KANESVILLE ELEMENTARY SCHOOL
3112 S 3500 W, West Haven 84401
Telephone: 801-452-4680 Fax: 801-452-4699
Enrollment: 730 No. Tchrs: 29
Principal: Scott Zellmer
E-mail: szellmer@wsd.net

35–116 **K–6**
LAKEVIEW ELEMENTARY SCHOOL
2025 W 5000 S, Roy 84067
Telephone: 801-452-4380 Fax: 801-452-4399
Enrollment: 488 No. Tchrs: 23
Principal: Shirley Passey
E-mail: spassey@wsd.net

35–120 **K–6**
LOMOND VIEW ELEMENTARY SCHOOL
3644 N 900 W, Ogden 84414
Telephone: 801-452-4780 Fax: 801-452-4799
Enrollment: 587 No. Tchrs: 25
Principal: Kevin Chase
E-mail: kchase@wsd.net

35–121 **K–6**
MAJESTIC ELEMENTARY SCHOOL
425 W 2550 N, Ogden 84414
Telephone: 801-452-4260 Fax: 801-452-4279
Enrollment: 838 No. Tchrs: 30
Principal: Dave Wallace
E-mail: dwallace@wsd.net

35–122 **K–6**
MARLON HILLS ELEMENTARY SCHOOL
4400 Madison Ave, Ogden 84403
Telephone: 801-452-4500 Fax: 801-452-4519
Enrollment: 315 No. Tchrs: 15
Principal: Melanie Stokes
E-mail: mstokes@wsd.net

35–123 **K–6**
MIDLAND ELEMENTARY SCHOOL
3100 W 4800 S, Roy 84067
Telephone: 801-476-5400 Fax: 801-476-5459
Enrolllment: 683 No. Tchrs: 28
Principal: Mary Jo Williams
E-mail: mjwilliams@wsd.net

35–124 **K–6**
MUNICIPAL ELEMENTARY SCHOOL
5775 S 2200 W, Roy 84067
Telephone: 801-452-4120 Fax: 801-452-4139

Enrollment: 426 No. Tchrs: 19
Principal: Joel Frederiksen
E-mail: jfrederiksen@wsd.net

35–128 K–6
NORTH OGDEN ELEMENTARY SCHOOL
530 E 2650 N, Ogden 84414
Telephone: 801-452-4300 Fax: 801-452-4319
Enrollment: 634 No. Tchrs: 26
Principal: Dave Rhees
E-mail: drhees@wsd.net

35–132 K–6
NORTH PARK ELEMENTARY SCHOOL
4230 S 2175 W, Roy 84067
Telephone: 801-452-4340 Fax: 801-452-4359
Enrollment: 358 No. Tchrs: 21
Principal: Joanne Hobbs
E-mail: jhobbs@wsd.net

35–138 K–6
PIONEER ELEMENTARY SCHOOL
250 N 1600 W, Ogden 84404
Telephone: 801-452-4560 Fax: 801-452-4579
Enrollment: 540 No. Tchrs: 24
Principal: Mike Skeen
E-mail: mskeen@wsd.net

35–140 K–6
PLAIN CITY ELEMENTARY SCHOOL
2335 N 3600 W, Plain City 84404
Telephone: 801-452-4220 Fax: 801-452-4239
Enrollment: 721 No. Tchrs: 30
Principal: Karla Porter
E-mail: kporter@wsd.net

35–144 K–6
RIVERDALE ELEMENTARY SCHOOL
1160 W 4400 S, Ogden 84405
Telephone: 801-452-4540 Fax: 801-452-4559
Enrollment: 563 No. Tchrs: 24
Principal: Tommy Lee
E-mail: tlee@wsd.net

35–148 K–6
ROOSEVELT ELEMENTARY SCHOOL
190 W 5100 S, Ogden 84405
Telephone: 801-452-4520 Fax: 801-452-4539
Enrollment: 515 No. Tchrs: 27
Principal: Justin Skeen
E-mail: jskeen@wsd.net

35–152 K–6
ROY ELEMENTARY SCHOOL
2888 W 5600 S, Roy 84067
Telephone: 801-452-4160 Fax: 801-452-4179
Enrollment: 542 No. Tchrs: 24
Principal: Shelly Roberts
E-mail: mroberts@wsd.net

WEBER

35–154 K–6
UINTAH ELEMENTARY SCHOOL
6115 S 2250 E, Ogden 84403
Telephone: 801-452-4980 Fax: 801-452-4999
Enrollment: 732 No. Tchrs: 30
Principal: Quinn Karlinsey
E-mail: qkarlinsey@wsd.net

35–156 K–6
VALLEY ELEMENTARY SCHOOL
5821 E 1900 N, Eden 84310
Telephone: 801-452-4180 Fax: 801-452-4199
Enrollment: 620 No. Tchrs: 26
Principal: Dave Hales
E-mail: dhales@wsd.net

35–158 K–6
VALLEY VIEW ELEMENTARY SCHOOL
2465 W 4500 S, Roy 84067
Telephone: 801-476-5200 Fax: 801-476-5219
Enrollment: 487 No. Tchrs: 25
Principal: Darlene Sangiorgio
E-mail: dsangiorgio@wsd.net

35–160 K–6
WASHINGTON TERRACE ELEMENTARY SCHOOL
20 E 4600 S, Ogden 84405
Telephone: 801-452-4200 Fax: 801-452-4219
Enrollment: 533 No. Tchrs: 26
Principal: Lori Jo Rasmussen
E-mail: ljrasmussen@wsd.net

35–199 K–8
WEBER ONLINE K-8
5320 Adams Avenue Parkway, Ogden 84405
Telephone: 801-476-7877 Fax: 801-476-7894
Enrollment: NA No. Tchrs: NA
Director: Cami Alexander
E-mail: calexander@wsd.net

35–162 K-6
WEST HAVEN ELEMENTARY SCHOOL
4385 S 3900 W, West Haven 84401
Telephone: 801-452-4960 Fax: 801-452-4979
Enrollment: 730 No. Tchrs: 33
Principal: Brent Wayment
E-mail: bwayment@wsd.net

35–164 K–6
WEST WEBER ELEMENTARY SCHOOL
4178 W 900 S, Ogden 84404
Telephone: 801-452-4280 Fax: 801-452-4299
Enrollment: 474 No. Tchrs: 19
Principal: Mike Geilmann
E-mail: mgeilmann@wsd.net

JUNIOR HIGH SCHOOLS

35–410 7–9
T. H. BELL JR HIGH SCHOOL

165 W 5100 S, Ogden 84405
Telephone: 801-452-4600 Fax: 801-452-4639
Enrollment: 643 No. Tchrs: 27
Principal: Curtis VandenBosch
Asst. Principal: Lenn Ward
E-mail: cvandenbosch@wsd.net

35–402 7–9
NORTH OGDEN JR HIGH SCHOOL
575 E 2900 N, Ogden 84414
Telephone: 801-452-4800 Fax: 801-452-4839
Enrollment: 714 No. Tchrs: 29
Principal: Jay Anderson
Asst. Principal: Nick Reyes
E-mail: joanderson@wsd.net

35–405 7–9
ORION JR HIGH
370 W 2000 N, Harrisville 84414
Telephone: 801-452-4700 Fax: 801-452-4777
Enrollment: 953 No. Tchrs: 38
Principal: Nick Harris
Asst. Principal: Kristy Haws
E-mail: nharris@wsd.net

35–403 7–9
ROCKY MOUNTAIN JR HIGH SCHOOL
4350 W 4800 S, West Haven 84401
Telephone: 801-476-5220 Fax: 801-476-5259
Enrollment: 1,056 No. Tchrs: 41
Principal: Nicole Meibos
Asst. Principal: Rob Lake
E-mail: nmeibos@wsd.net

35–404 7–9
ROY JR HIGH SCHOOL
5400 S 2100 W, Roy 84067
Telephone: 801-476-5260 Fax: 801-476-5299
Enrollment: 960 No. Tchrs: 38
Principal: Kirt Swalberg
Asst. Principal: Kyle Hansen
E-mail: kswalberg@wsd.net

35–406 7–9
SAND RIDGE JR HIGH SCHOOL
2075 W 4600 S, Roy 84067
Telephone: 801-476-5320 Fax: 801-476-5359
Enrollment: 829 No. Tchrs: 34
Principal: Larry Hadley
Asst. Principal: Chris Earnest
E-mail: lghadley@wsd.net

35–412 7–9
SNOWCREST JR HIGH SCHOOL
2755 N Highway 162, Eden 84310
Telephone: 801-476-5360 Fax: 801-476-5399
Enrollment: 344 No. Tchrs: 16
Principal: Scott Elliott
E-mail: selliott@wsd.net

35–408 7–9
SOUTH OGDEN JR HIGH SCHOOL
650 East Pleasant Valley Drive, South Ogden 84405
Telephone: 801-452-4460 Fax: 801-452-4499
Enrollment: 871 No. Tchrs: 34
Principal: Don Tanner
Asst. Principal: Rich Murray
E-mail: drtanner@wsd.net

35–416 7–9
WAHLQUIST JR HIGH SCHOOL
1033 N 1200 W, Ogden 84404
Telephone: 801-452-4640 Fax: 801-452-4679
Enrollment: 1,005 No. Tchrs: 39
Principal: Sue Sweet
Asst. Principal: Bret Craynor
Asst. Principal: Hal Raymond
E-mail: ssweet@wsd.net

HIGH SCHOOLS

35–701 10–12
BONNEVILLE HIGH SCHOOL
251 E Laker Way (4800 S), Ogden 84405
Telephone: 801-452-4050 Fax: 801-452-1837
Enrollment: 1,320 No. Tchrs: 57
Principal: Ray Long
Asst. Principal: Steve Short
Asst. Principal: Wendy Long
Admin. Intern: Sherry Patton
E-mail: rlong@wsd.net

35–706 10–12
FREMONT HIGH SCHOOL
1900 N 4700 W, Plain City 84404
Telephone: 801-452-4000 Fax: 801-452-4049
Enrollment: 1,838 No. Tchrs: 69
Principal: Rod Belnap
Asst. Principal: Michele Parry
Asst. Principal: James Shaw
Admin. Intern: Heather Hardy
E-mail: rbelnap@wsd.net

35–708 10–12
ROY HIGH SCHOOL
2150 W 4800 S, Roy 84067
Telephone: 801-476-3600 Fax: 801-476-3699
Enrollment: 1,553 No. Tchrs: 67
Principal: Gina Butters
Asst. Principal: Matt Williams
Asst. Principal: Chad Marriott
Admin. Intern: Alicia Mitchell
E-mail: gbutters@wsd.net

35–704 10–12
WEBER HIGH SCHOOL
430 W Weber High Drive, Ogden 84414
Telephone: 801-476-3700 Fax: 801-476-3799
Enrollment: 1,842 No. Tchrs: 76
Principal: Velden Wardle

Asst. Principal: Teri Spiers
Asst. Principal: Craig Jessop
Admin. Intern: Quinn Talbot
E-mail: vwardle@wsd.net

WEBER ONLINE
955 W 12th Street, Ogden 84404
Telephone: 801-476-3927 Fax: 801-476-3940
Enrollment: NA No. Tchrs: NA
Administrator: Hal Raymond
E-mail: hraymond@wsd.net

SPECIAL SCHOOLS

35–180/420/810 **PK–Post**
CANYON VIEW SCHOOL
1100 Orchard Ave, Ogden 84404
Telephone: 801-476-3960 Fax: 801-476-3999
Enrollment: 57 No. Tchrs: 23
Principal: Sue Goodsell
E-mail: sgoodsell@wsd.net

35–730 **9–12**
TWO RIVERS HIGH SCHOOL
955 W 12th St, Ogden 84404
Telephone: 801-476-3920 Fax: 801-476-3940
Enrollment: NA No. Tchrs: 12
Principal: Jeff Marchant
E-mail: jemarchant@wsd.net

35–760 **10–12**
WEBER BASIN JOB CORPS CENTER
7400 S Cornia Dr, Ogden 84405
Telephone: 801-479-9806 Fax: NA
Enrollment: NA No. Tchrs: 16
Principal: Donica Bigelow
E-Mail: bigelow.donica@jobcorps.org

OTHER SCHOOLS

NJ–770 **10–12**
CLEARFIELD JOB CORPS CENTER
P.O. Box 160070, 20 W 1700 S, Clearfield 84016
Telephone: 801-774-4000 Fax: 801-774-4135
Enrollment: NA No. Tchrs: NA
Center Director: Dean Hoffman
E-mail: NA

CHARTER SCHOOLS

2013–14

Created in 2004, the seven-member State Charter School Board serves as the primary governing authority for Utah's charter schools. Members of the State Charter School Board are Governor-appointed for two to four years. Appointees have demonstrated dedication to the purpose of charter schools and come from a variety of backgrounds, including parents of children attending charter schools, State Board of Education alumni, and representatives from the business field. The Utah State Office of Education houses Utah's four-person charter school staff which, with the direction of the Board, serves the charter school community from school concept to approval, funding, and regulatory guidance.

All charter schools are required by Charter School Board rule to be accredited by the Northwest Accreditation Commission.

83–700 **9–12**
ACADEMY FOR MATH, ENGINEERING & SCIENCE * (AMES)
5715 S 1300 E, Salt Lake City 84121
Telephone: 801-278-9460 Fax: 801-277-3527
Enrollment: 489 No. Tchrs: 20
Principal: Brett Wilson
E-mail: bwilson@ames-slc.org
Board Chair: Larry Jones
E-mail: larryland2@comcast.net

9G–100 **K–8**
ALIANZA ACADEMY
420 E South Temple Suite 200, Salt Lake City 84111
Telephone: 801-953-1157 Fax: 801-953-1196
Enrollment: 502 No. Tchrs: 12
Executive Director: Robert Ralphs
E-mail: robert.ralphs@alianzaacademy.org
School Director: Matt Thomas
E-mail: matt.thomas@alianzaacademy.org
Board Chair: Diana Peterson
E-mail: dpeterson@alianzaacademy.org

9G–100 **K–8**
ALIANZA ACADEMY–MAGNA CAMPUS
8225 W 3500 S, Magna 84044
Telephone: 801-953-1157 Fax: 801-953-1196
Enrollment: NA No. Tchrs: NA
Learning Center Director: Jamie McKay
E-mail: jamie.mckay@alianzaacademy.org

9G–100 **K–8**
ALIANZA ACADEMY–WEST VALLEY CITY CAMPUS
2440 S 1070 W, West Valley City 84119
Telephone: 801-953-1157 Fax: 801-953-1196
Enrollment: NA No. Tchrs: NA
Learning Center Director: Mary Ann Petela
E-mail: mary.petela@alianzaacademy.org

9G–100 **K–8**
ALIANZA ACADEMY–COLUMBUS CENTER CAMPUS
2530 S 500 E, South Salt Lake City 84106
Telephone: 801-953-1157 Fax: 801-953-1196
Enrollment: NA No. Tchrs: NA
Learning Center Director: Heather Bankhead
E-mail: heather.bankhead@alianzaacademy.org
Business Manager: James Fillmore
E-mail: james@chartersolutions.org
Registrar: Marian Florence
E-mail: marian.florence@alianzaacademy.org

8B–100 **K–12**
AMERICAN LEADERSHIP ACADEMY
898 W 1100 S, Spanish Fork 84660
Telephone: 801-794-2226 Fax: 801-794-2130
Enrollment: 1,741 No. Tchrs: 71
Director: Kenna Marrelli
E-mail: kmarrelli@americanleadership.net
Board Chair: Eric Hogenson
E-mail: ehogenson@sfcn.org

74–110 **K–11**
AMERICAN PREPARATORY ACADEMY–ACCELERATED SCHOOL
3636 W 3100 S, West Valley City 84120
Telephone: 385-351-3090 Fax: 385-351-3089
Enrollment: See APA No. Tchrs: NA
Executive Director: Carolyn Sharette
E-mail: csharette@apamail.org
Director: Debra Davies
E-mail: ddavies@apamail.org
Director: Cindy Barrs
E-mail: cbarrs@apamail.org
Board Chair: Brad Findlay
E-mail: bradley.findlay@med.ge.com

74–100 **K–9**
AMERICAN PREPARATORY ACADEMY–DRAPER #1
12892 Pony Express Road, Draper 84020
Telephone: 801-553-8500 Fax: 801-576-9300
Enrollment: 2,322 (combined APA) No. Tchrs: 82
Executive Director: Carolyn Sharette
E-mail: csharette@apamail.org
Director: Debra Davies
E-mail: ddavies@apamail.org
Director: Laura Campbell
E-mail: lcampbell@apamail.org
Board Chair: Brad Findlay
E-mail: bradley.findlay@med.ge.com

74–130 **K–12**
AMERICAN PREPARATORY ACADEMY–DRAPER #2
11938 S Lone Peak Parkway, Draper 84020
Telephone: NA Fax: NA
Enrollment: See APA No. Tchrs: NA
Executive Director: Carolyn Sharette
E-mail: csharette@apamail.org
Director: Debra Davies
E-mail: ddavies@apamail.org
Director: Laura Campbell
E-mail: lcampbell@apamail.org
Board Chair: Brad Findlay
E-mail: bradley.findlay@med.ge.com

74–120 **K–9**
AMERICAN PREPARATORY ACADEMY–THE SCHOOL FOR NEW AMERICANS
1255 W Crystal Drive, West Valley City 84119
Telephone: 801-839-3613 Fax: 801-839-3626
Enrollment: See APA No. Tchrs: NA
Executive Director: Carolyn Sharette
E-mail: csharette@apamail.org
Director: Debra Davies
E-mail: ddavies@apamail.org
Board Chair: Brad Findlay
E-mail: bradley.findlay@med.ge.com

4H–100 **K–8**
ARISTOTLE ACADEMY
704 S 600 E, American Fork 84003
Telephone: 801-610-6664 Fax: NA
Enrollment: 258 No. Tchrs: NA
Chief Executive Officer: Jeanne Whitmore
E-mail: jeanne.whitmore@aristotleacademyk8.org
Principal: Kent Fuller
E-mail: kfuller@aristotleacademyk8.com
Board Chair: Mike Westover
E-mail: michael.westover@utaheducationconsulting.com

3G–100 **K–8**
BEAR RIVER CHARTER SCHOOL
75 S 400 W, Logan 84321
Telephone: 435-753-8811 Fax: 435-755-7082
Enrollment: 180 No. Tchrs: 11
Director: Anne Desjardins
E-mail: a.desjardins@brcs-logan.org
Board Chair: Harrison Kleiner
E-mail: harrison.kleiner@usu.edu

3B–700 **6–12**
BEEHIVE SCIENCE & TECHNOLOGY ACADEMY (BSTA)
830 E 9400 S, Sandy 84094
Telephone: 801-576-0070 Fax: 801-618-4115
Enrollment: 230 No. Tchrs: 12
Principal: Hanifi Oguz
E-mail: principal@beehiveacademy.org
Board Chair: Marie Jess
E-mail: jessadvice@gmail.com

5G–100 **K–9**
CANYON GROVE ACADEMY
588 W 3300 N, Pleasant Grove 84062
Telephone: 801-785-9300 Fax: 801-785-8997
Enrollment: 339 No. Tchrs: 27
Principal: Julie Adamic
E-mail: julie.adamic@canyongrove.com
Board Chair: Gary Fullmer
E-mail: gary@canyongrove.com

9D–100 **K–6**
CANYON RIM ACADEMY
3005 S 2900 E, Salt Lake City 84109
Telephone: 801-474-2066 Fax: 801-474-2085
Enrollment: 530 No. Tchrs: 22
Principal: Merry Fusselman
E-mail: mfusselman@canyonrimacademy.org
Board Chair: Erik Olson
E-mail: eolson@canyonrimacademy.org

2D–100 **K–8**
CHANNING HALL
13515 South 150 East, Draper 84020
Telephone: 801-572-2709 Fax: 801-571-8786
Enrollment: 675 No. Tchrs: 34
Head of School: Heather Shepherd
E-mail: hshepherd@channinghall.org
Board Chair: Rachal Milford
E-mail: rmilford@channinghall.org

87–700 **7–12**
CITY ACADEMY
555 E 200 S, Salt Lake City 84102
Telephone: 801-596-8489 Fax: 801-521-4181
Enrollment: 218 No. Tchrs: 15
Director: Sonia Woodbury
E-mail: sonia.woodbury@cityacademyslc.org
Board Chair: Erika Stevens-Horne
E-mail: erika.horne@imail.org

3E–100 **K–6**
C.S. LEWIS ACADEMY
354 N State Road 198, Santaquin 84655
Telephone: 801-754-3376 Fax: 801-754-3102
Enrollment: 456 No. Tchrs: 16
Interim Director: Vickie Peterson
E-mail: vpeterson@cslewisacademy.net
Board Chair: Harmony Jones
E-mail: bhjones04@gmail.com

A3–700 **1–12**
DAVINCI ACADEMY OF SCIENCE & THE ARTS
2033 Grant Ave, Ogden 84401
Telephone: 801-409-0700 Fax: 801-866-1311
Enrollment: 1,094 No. Tchrs: 24
Director: Fred Donaldson
E-mail: fred.donaldson@davinciacademy.org
Board Chair: Gary Nelson
E-mail: gary_nelson01@msn.com

4E–100 **K–8**
DUAL IMMERSION ACADEMY
1155 S Glendale Drive, Salt Lake City 84104
Telephone: 801-972-1425 Fax: 801-972-9482
Enrollment: 425 No. Tchrs: 25
Director: Michael Westover
E-mail: michael.westover@diacharter.org
Board Chair: Mac Mewbold
E-mail: mac@macnewbold.com

6F–300 **K–9**
THE EARLY LIGHT ACADEMY AT DAYBREAK
11709 S Vadania Drive, South Jordan 84095
Telephone: 801-302-5988 Fax: 801-727-0773
Enrollment: 750 No. Tchrs: 34
Director: Wade Glathar
E-mail: wglathar@earlylightacademy.org
Board Chair: Mary Cannon
E-mail: mcannon@earlylightacademy.org

A8–700 **9–12**
EAST HOLLYWOOD HIGH SCHOOL
2185 S 3600 W, West Valley City 84119
Telephone: 801-886-8181 Fax: 801-972-9585
Enrollment: 325 No. Tchrs: 17
Director: Eric Lindsey
E-mail: ericwlindsey@gmail.com
Board Chair: Steve Winitzky
E-mail: steven.winitzky@earthlink.com

5E–108 **K–5**
EDITH BOWEN LABORATORY SCHOOL
6700 Old Main Hill, Logan 84322
Telephone: 435-797-3085 Fax: 435-797-3668
Enrollment: 304 No. Tchrs: 15
Director: Dan Johnson
E-mail: dan.johnson@usu.edu
Board Chair: Martha Dever
E-mail: martha.dever@usu.edu

3H–100 **K–8**
ENDEAVOR HALL
2610 Decker Lake Lane, West Valley City 84119
Telephone: 801-972-1153 Fax: NA
Enrollment: 579 No. Tchrs: 13
Principal: Luis de la Cruz
E-mail: luis.delacruz@endeavorhall.org
Board Chair: Jennifer Perry
E-mail: jennifer.perry@endeavorhall.org

3C–100 **K–9**
ENTHEOS ACADEMY—KEARNS
4710 W 6200 S, Kearns 84118
Telephone: 801-417-5444 Fax: 801-417-5448
Enrollment: 1,012 (Combined Entheos) No. Tchrs: 27
Executive Director: Eric Robins
E-mail: erobins@entheosel.org
Director: Mat Edvik
E-mail: mat.edvik@entheosacademy.org
Board Chair: Jaren Gibson
E-mail: jaren@graceframe.com

3C–110 **K–9**
ENTHEOS ACADEMY–MAGNA
2606 S 7200 W, Magna 84044
Telephone: 801-250-5233 Fax: 801-250-5240
Enrollment: See Entheos Kearns No. Tchrs: NA
Executive Director: Eric Robins
E-mail: eric.robins@entheosacademy.org
Director: Kevin D. Baron
E-mail: kevin.baron@entheosacademy.org
Board Chair: Jaren Gibson
E-mail: jaren@graceframe.com

7F–100 **K–8**
EXCELSIOR ACADEMY
124 E Erda Way, Tooele 84074
Telephone: 435-882-3062 Fax: 435-882-4997
Enrollment: 678 No. Tchrs: 29
Administrative Director: Audrey Bell
E-mail: abell@excelsior-academy.org
School Director: Keri Stoddard
E-mail: kstoddard@excelsior-academy.org
Board Chair: Shelly Taylor
E-mail: shelly.taylor@excelsior-academy.org

98–700 **9–12**
FAST FORWARD CHARTER HIGH SCHOOL
875 W 1400 N, Logan 84321
Telephone: 435-713-4255 Fax: 435-753-9615
Enrollment: 229 No. Tchrs: 13
Director: Eric Lindsay
E-mail: ericwlindsey@gmail.com
Principal: Stephanie Sorenson
E-mail: stephanie@ffchs.org
Board Chair: Rich West
E-mail: rich.west@usu.edu

82–100 **K–10**
FREEDOM PREPARATORY ACADEMY
1190 W 900 N, Provo 84604
Telephone: 801-437-3100 Fax: 801-437-3149
Enrollment: 768 No. Tchrs: 33
Director: Lynne L. Herring
E-mail: lherring@pfa.cc
Board Chair: Daniela Alvarez
E-mail: alvrz.d@gmail.com

7E–100 **K–8**
GATEWAY PREPARATORY ACADEMY
201 E Thoroughbred Way, Enoch 84721
Telephone: 435-867-5558 Fax: 435-867-5497
Enrollment: 674 No. Tchrs: 26
Director: Rob Lee
E-mail: roblee@gpacharter.org
Board Chair: Amy Rice
E-mail: amyrice@gpacharter.org

5D–100 **K–8**
GEORGE WASHINGTON ACADEMY
2277 S 3000 E, St. George 84790
Telephone: 435-673-2232 Fax: 435-673-0142

Enrollment: 985 No. Tchrs: 43
Principal: Don Fawson
E-mail: dfawson@gwacademy.org
Board Chair: Shannon Greer
E-mail: sgreer@gwacademy.org

8G–100 K–6
GOOD FOUNDATIONS ACADEMY
5101 S 1050 W, Riverdale 84405
Telephone: 801-393-2950 Fax: 801-393-2953
Enrollment: 447 No. Tchrs: 20
Director: Peggy Downs
E-mail: pdowns@gfautah.org
Board Chair: Andrew Hedrick
E-mail: ahedrick@gfautah.org

1E–100 K–4
GUADALUPE SCHOOL
340 S Goshen Street, Salt Lake City 84104
Telephone: 801-531-6100 Fax: 801-531-6106
Enrollment: 127 No. Tchrs: 7
Director: Victoria Mori
E-mail: vicki@guadalupe.k12.ut.us
Board Chair: Dave B. Lamb
E-mail: davelamb@q.com

8F–100 K–9
HAWTHORN ACADEMY
9062 S 2200 W, West Jordan 84088
Telephone: 801-282-9066 Fax: 801-727-0836
Enrollment: 813 No. Tchrs: 35
Principal: Deborah L. Swensen
E-mail: dswensen@hawthornacademy.org
Board Chair: Heidi Scott
E-mail: hscott@hawthornacademy.org

5H–100 K–9
HIGHMARK CHARTER SCHOOL
2467 E South Weber Drive, South Weber 84405
Telephone: 801-476-4627 Fax: 801-475-5803
Enrollment: 567 No. Tchrs: NA
Principal: Mary Johnston
E-mail: mjohnston@hmcharterschool.org
Board Chair: Bentley McEntire
E-mail: bmcentire@hmcharterschool.org

2C–600 9–12
INTECH COLLEGIATE HIGH SCHOOL
1787 N Research Parkway, North Logan 84341
Telephone: 435-753-7377 Fax: 435-753-3775
Enrollment: 155 No. Tchrs: 8
Director: Jason Stanger
E-mail: jstanger@intechchs.org
Board Chair: Mike Petersen
E-mail: mikep@lpsoftware.com

A5–700 10–12
ITINERIS EARLY COLLEGE HIGH SCHOOL
9301 S Wights Fort Road, West Jordan 84088
Telephone: 801-256-5970 Fax: 801-256-5992
Enrollment: 238 No. Tchrs: 12
Principal: Stephen Jolley
E-mail: sgjolley@iechs.org
Board Chair: Curtis Newman
E-mail: curtis.newman@hsc.utah.edu

1G–100 K–9
JEFFERSON ACADEMY
1425 Angel Street, Kaysville 84037
Telephone: 801-593-8200 Fax: 801-660-6996
Enrollment: 783 No. Tchrs: 36
Director: Valerie Shaw
E-mail: vshaw@jeffersonacademy.org
Board Chair: Keith Facer
E-mail: kfacer@jeffersonacademy.org

93–105 K–8
JOHN HANCOCK CHARTER SCHOOL
125 N 100 E, Pleasant Grove 84062
Telephone: 801-796-5646 Fax: 801-785-4934
Enrollment: 184 No. Tchrs: 11
Principal: Julie Adamic
E-mail: julie@johnhancockcs.org
Board Chair: Kay Balmforth
E-mail: kobalmforth@woodbalmforth.com

2E–700 7–12
KARL G. MAESER PREPARATORY ACADEMY
320 W 600 S, Lindon 84042
Telephone: 801-235-9000 Fax: 801-235-9010
Enrollment: 614 No. Tchrs: 31
Director: Robyn Ellis
E-mail: robyn.ellis@maeserprep.org
Board Chair: Cynthia Shumway
E-mail: cynthia.shumway@maeserprep.org

4C–100 K–9
LAKEVIEW ACADEMY
527 W 400 N, Saratoga Springs 84045
Telephone: 801-331-6788 Fax: 801-331-6792
Enrollment: 841 No. Tchrs: 36
Director: Rick Veasey
E-mail: rveasey@lakeview-academy.com
Board Chair: Julie Anderegg
E-mail: janderegg@lakeview-academy.com

3I–100 K–6
LEADERSHIP LEARNING ACADEMY
100 W 2675 N, Layton 84041
P.O. Box 160435, Clearfield 84016
Telephone: 801-593-9552 Fax: 801-784-5174
Enrollment: NA No. Tchrs: NA
Director: Heidi Bauerle
E-mail: hbauerie@llacharter.org
Board Chair: Chuma Uzoh
E-mail: cuzoh@llacharter.org

5C–100 K–12
LEGACY PREPARATORY ACADEMY
Elementary Campus

1375 W Center Street, North Salt Lake 84054
Telephone: 801-936-0555 Fax: 801-936-1038
Secondary Campus
2214 S 1250 W, Woods Cross 84087
Telephone: 801-294-2801 Fax: NA
Enrollment: 1,092 No. Tchrs: 48
Elementary Director: Elizabeth Hatch
E-mail: ehatch@legacyprep.org
Secondary Director: Erin Taylor
E-mail: etaylor@legacyprep.org
Board Chair: David Lindmeir
E-mail: david@legacyprep.org

6C–100 K–12
LIBERTY ACADEMY
1195 S Elk Ridge Drive, Salem 84653
Telephone: 801-465-4434 Fax: 801-465-7808
Enrollment: 423 No. Tchrs: 19
Executive Director: Carolyn Sharette
E-mail: csharette@apamail.org
Director: Debra Davies
E-mail: ddavies@apamail.org
Co-Director: Richard Fillerup
E-mail: rfillerup@apaliberty.org
Co-Director: Cody O'Brian
E-mail: cobrian@apaliberty.org
Board Chair: Dee Henderson
E-mail: dee.henderson#2@gmail.com

2B–100 K–9
LINCOLN ACADEMY
1582 W 3300 N, Pleasant Grove 84062
Telephone: 801-756-2039 Fax: 801-785-2109
Enrollment: 645 No. Tchrs: 31
Principal: Jake Hunt
E-mail: hunt@lincoln-academy.org
Board Chair: Julie Walker
E-mail: julie@lincoln-academy.org

4I–700 K–12
MANA ACADEMY CHARTER SCHOOL
2355 S Technology Drive, West Valley City 84119
Telephone: 801-972-6262 Fax: 801-401-7135
Enrollment: NA No. Tchrs: NA
Director: Adam Ah Quin
E-mail: ahquinadam@gmail.com
Board Chair: Richard Wolfgramm
E-mail: rwolfgramm@gmail.com

4G–100 K–7
MARIA MONTESSORI ACADEMY
2505 N 200 E, North Ogden 84414
Telephone: 801-827-0150 Fax: 801-827-0145
Enrollment: 491 No. Tchrs: 20
Director: Stephanie Speicher
E-mail: sspeicher@mariamontessoriacademy.org
Board Chair: Preston Allen
E-mail: pallen@mariamontessoriacademy.org

8E–700 7–12
MERIT COLLEGE PREPARATORY ACADEMY
1440 W Center, Springville 84663
Telephone: 801-491-7600 Fax: 801-491-7650
Enrollment: 597 No. Tchrs: 18
Director: Kim Mitchell
E-mail: kim.mitchell@meritacademy.org
Board Chair: Dave Hennessey
E-mail: dave.hennessey@meritacademy.org

A7–100 K–6
MOAB CHARTER SCHOOL
358 E 300 S, Moab 84532
Telephone: 435-259-2277 Fax: 435-259-6652
Enrollment: 105 No. Tchrs: 6
Director: Joe Heywood
E-mail: moabcharter@gmail.com
Board Chair: Randy Martin
E-mail: randym@intrepidpotash.com

7C–100 K–9
MONTICELLO ACADEMY
2782 S Corporate Park Dr., West Valley City 84120
Telephone: 801-417-8040 Fax: 801-417-8041
Enrollment: 751 No. Tchrs: 36
Director: Dr. Gregory Cox
E-mail: gregory.cox@monticelloacademy.net
Board Chair: Michael Smith
E-mail: board@monticelloacademy.net

9F–600 7–12
MOUNTAIN HEIGHTS ACADEMY
9067 S 1300 W, Suite 303, West Jordan 84088
Telephone: 801-721-6329 Fax: 888-670-0032
Enrollment: 334 No. Tchrs: 17
Director: DeLaina Tonks
E-mail: dtonks@openhighschool.org
Board Co-Chair: Kelley Broadbent
E-mail: kelley.broadbent@imail.org
Board Co-Chair: Jen Christensen
E-mail: jenchriste@comcast.net

8C–100 K–9
MOUNTAINVILLE ACADEMY
195 S Main, Alpine 84004
Telephone: 801-756-9805 Fax: 801-763-9823
Enrollment: 749 No. Tchrs: 34
Director: Emma Bullock
E-mail: director@mountainvilleacademy.org
Board Chair: Debby Llewelyn
E-mail: dllewelyn@mountainvilleacademy.org

9B–100 K–9
NAVIGATOR POINTE ACADEMY
6844 S Navigator Road, West Jordan 84084
Telephone: 801-840-1210 Fax: 801-840-1236
Enrollment: 525 No. Tchrs: 27
Principal: Judy Farris
E-mail: jfarris@npacademy.org
Board Chair: Bryan Christiansen
E-mail: info@npacademy.org

6D–100 **K–6**
NOAH WEBSTER ACADEMY
205 E 400 S, Orem 84058
Telephone: 801-426-6624 Fax: 801-426-6645
Enrollment: 598 No. Tchrs: 21
Director: Rick Kempton
E-mail: rkempton@noahwebsteracademy.org
Board Chair: Matt Draper
E-mail: mldraper@q.com

A6–100 **K–9**
NORTH DAVIS PREPARATORY ACADEMY
1765 W Hill Field Road, Layton 84041
Telephone: 801-547-1809 Fax: 801-547-1649
Enrollment: 1,018 No. Tchrs: 40
Principal: Deborah Gomberg
E-mail: dgomberg@northdavisprep.org
Board Chair: Jennifer Bazzano
E-mail: jbazzano@northdavisprep.org

5B–100 **K–9**
NORTH STAR ACADEMY
2920 W 14010 S, Bluffdale 84065
Telephone: 801-302-9579 Fax: 801-302-9578
Enrollment: 510 No. Tchrs: 23
Principal: Charne' Adams
E-mail: cadams@north-staracademy.com
Board Chair: Trudy Sorenson
E-mail: trudy@north-staracademy.com

A1–700 **10–12**
NORTHERN UTAH ACADEMY FOR MATH, ENGINEERING AND SCIENCE
2750 N University Park Blvd, Layton 84041
Telephone: 801-402-5920 Fax: 801-402-5921
Enrollment: 502 No. Tchrs: 17
Principal: Alan Stokes
E-mail: astokes@dsdmail.net
Board Chair: Sue Johnson
E-mail: sjohnson@futuraind.com

1C–100 **K–6**
ODYSSEY CHARTER SCHOOL
738 E Quality Drive, American Fork 84003
Telephone: 801-492-8105 Fax: 801-763-8743
Enrollment: 537 No. Tchrs: 25
Director: Russell Schellhous
E-mail: rschellhous@odysseycharter.net
Board Chair: Scott Wiersdorf
E-mail: swiersdorf@odysseycharter.net

68–100 **K–9**
OGDEN PREPARATORY ACADEMY
2221 Grant Avenue, Ogden 84401
Telephone: 801-627-2066 Fax: 801-394-2267
Enrollment: 1,025 No. Tchrs: 48
Principal: Amie Campbell
E-mail: acampbell@ogdenprep.org
Board Chair: Laura D'Hulst
E-mail: ldhulst@ogdenprep.org

8D–240 **K–8**
OPEN CLASSROOM
134 D Street, Salt Lake City 84103
Telephone: 801-578-8144 Fax: 801-578-8218
Enrollment: 380 No. Tchrs: 19
Principal: Martin Yablonovsky
E-mail: martin.yablonovsky@slcschools.org
Board Chair: Erin Reynolds
E-mail: e.c.reynolds@gmail.com

7H–100 **K–8**
PACIFIC HERITAGE ACADEMY
1755 W 1100 N, Salt Lake City 84116
Telephone: 801-363-1892 Fax: NA
Enrollment: 451 No. Tchrs: NA
Director: Dirk Matthias
E-mail: dirk.matthias@phlearning.org
Board Chair: Tip Pupua
E-mail: board@phlearning.org

9C–700 **9–12**
PARADIGM HIGH SCHOOL
11577 S 3600 W, South Jordan 84095
Telephone: 801-676-1018 Fax: 801-676-1036
Enrollment: 523 No. Tchrs: 34
Director: Scott Jones
E-mail: sjones@paradigmhigh.org
Board Chair: Noreen Gibbons
E-mail: phsgovboard@gmail.com

86–100 **K–12**
PINNACLE CANYON ACADEMY
210 N 600 E, Price 84501
Telephone: 435-613-8102 Fax: 435-613-8105
Enrollment: 526 No. Tchrs: 36
Chief Administrative Officer: Roberta Hardy
E-mail: rhardy@starband.net
Board Chair: Suzanne Nichols
E-mail: sdn@emerytelcom.net

9H–700 **9–12**
PIONEER HIGH SCHOOL FOR THE PERFORMING ARTS
555 E Main Street, American Fork 84003
Telephone: 801-768-8787 Fax: NA
Enrollment: 208 No. Tchrs: NA
Director: Sam Payne
E-mail: spayne@pioneercharterschool.org
Board Chair: Jon Funes
E-mail: jon@interlockpro.com

6H–100 **K–8**
PROMONTORY SCHOOL OF EXPEDITIONARY LEARNING
1051 W 2700 S, Perry 84302
Telephone: 435-919-1900 Fax: 435-919-1902
Enrollment: 452 No. Tchrs: NA
Director: Jamie McKay
E-mail: jmckay@promontoryschool.org
Board Chair: Valerie Neslen
E-mail: vneslen@promontoryschool.org

9E–100 **K–10**
PROVIDENCE HALL
4795 W Mt. Ogden Peak Drive, Herriman 84096
Telephone: 801-432-7866 Fax: 801-446-3952
4558 W Mt. Ogden Peak Drive, Herriman 84096
Telephone: 801-878-9194 Fax: NA
Enrollment: 1,465 No. Tchrs: 60
Executive Director: Erin Preston
E-mail: erin@providencehall.com
Board Chair: Robb Enger
E-mail: robb@providencehall.com

1F–100 **K–9**
QUEST ACADEMY
4862 W 4000 S, West Haven 84401
Telephone: 801-399-3066 Fax: 801-731-9860
Enrollment: 902 No. Tchrs: 34
Principal: Dr. David K. Bullock
E-mail: dbullock@questac.org
Board Chair: Ken Bradshaw
E-mail: kbradshaw@questac.org

A2–100 **K–6**
THE RANCHES ACADEMY
7789 Tawny Owl Circle, Eagle Mountain 84005
Telephone: 801-789-4000 Fax: 801-789-4001
Enrollment: 364 No. Tchrs: 16
Director: Susie Scherer
E-mail: sscherer@theranchesacademy.com
Board Chair: Kami Orr
E-mail: korr@theranchesacademy.com

7B–100 **K–8**
REAGAN ACADEMY
1143 W Center, Springville 84663
Telephone: 801-489-7828 Fax: 801-491-2829
Enrollment: 675 No. Tchrs: 37
Director: Brian Myrup
E-mail: bmyrup@reaganacademy.org
Board Chair: Lorie Wilkins
E-mail: board@reaganacademy.org

1D–100 **K–9**
RENAISSANCE ACADEMY
3435 N 1120 E, Lehi 84043
Telephone: 801-768-4202 Fax: 801-768-4295
Enrollment: 678 No. Tchrs: 35
Director: Mark Ursic
E-mail: mursic@renacademy.org
Board Chair: Carolyn Bayly
E-mail: cbayly@renacademy.org

2F–700 **7–12**
ROCKWELL CHARTER HIGH SCHOOL
3435 E Stonebridge Lane, Eagle Mountain 84005
Telephone: 801-789-7625 Fax: 801-789-7628
Enrollment: 698 No. Tchrs: 16
Director: Darren Beck
E-mail: dbeck@rockwellhigh.net
Board Chair: Warren Price
E-mail: board@rockwellhigh.net

97–300 **5–8**
SALT LAKE ARTS ACADEMY
844 S 200 E, Salt Lake City 84111
Telephone: 801-531-1173 Fax: 801-531-7726
Enrollment: 300 No. Tchrs: 16
Principal: Amy Wadsworth
E-mail: amy@slarts.org
Board Chair: Don Eggert
E-mail: don.eggert@slarts.org

4F–300 **6–12**
SALT LAKE CENTER FOR SCIENCE EDUCATION
1400 W Goodwin Avenue, Salt Lake City 84116
Telephone: 801-578-8226 Fax: 801-578-8677
Enrollment: 348 No. Tchrs: 16
Director: Larry Madden
E-mail: larry.madden@slcschools.org
Board Chair: Kristi Swett
E-mail: kristi.swett@slcschools.org

7D–700 **9–12**
SALT LAKE SCHOOL OF PERFORMING ARTS
2291 S 2000 E, Salt Lake City 84106
Telephone: 801-466-6700 Fax: 801-485-1707
Enrollment: 236 No. Tchrs: 6
Principal: Sheldon Worthington
E-mail: sworthington@saltlakespa.org
Board Chair: Shawn Turner
E-mail: sturner@saltlakespa.org

89–100 **K–8**
SOLDIER HOLLOW CHARTER SCHOOL
2002 Olympic Drive, Midway 84049
Telephone: 435-654-1347 Fax: 435-654-1349
Enrollment: 289 No. Tchrs: 17
Principal: Brenda Hedden
E-mail: brenda.hedden@myshcs.org
Board Chair: David Sullivan
E-mail: dave@cfowise.com

3D–100 **K–12**
SPECTRUM ACADEMY
Elementary
575 Cutler Drive, North Salt Lake 84054
Middle/High School
665 N Cutler Drive, North Salt Lake 84054
Telephone: 801-936-0318 Fax: 801-936-0568
Enrollment: 488 No. Tchrs: 30
Director: Jaime Christensen
E-mail: jchristensen@spectrumcharter.org
Elementary Principal: Liz Banner
E-mail: lbanner@spectrumcharter.org
Secondary Principal: Christina Guevara
E-mail: cguevara@spectrumcharter.org
Board Chair: Marney Devroom
E-mail: mdevroom@spectrumcharter.org

A9–700 **9–12**
SOUTHERN UTAH CENTER FOR COMPUTER, ENGINEERING & SCIENCE STUDENTS ACADEMY (SUCCESS ACADEMY)
351 W University Blvd., MC205, Cedar City 84720
Telephone: 435-865-8790 Fax: 435-865-8795
Enrollment: 370 No. Tchrs: 6
Director: John Tripp
E-mail: johntripp@successacademy.org
Board Chair: Chuck Taylor
E-mail: chuck.taylor@metalcraft.net

A4–100 **K–8**
SUMMIT ACADEMY
1285 E 13200 S, Draper 84020
K-5
Telephone: 801-572-4166 Fax: 801-572-4169
6-8
Telephone: 801-572-9007 Fax: 801-572-9875
Enrollment: 1,001 No. Tchrs: 46
Executive Director: Steve Crandall
E-mail: scrandall@2summit.org
Board Chair: Dave Crandall
E-mail: board@2summit.org

7G–700 **9–12**
SUMMIT ACADEMY HIGH SCHOOL
14942 S 560 W, Bluffdale 84065
Telephone: 801-495-3272 Fax: 801-495-3275
Enrollment: 615 No. Tchrs: 18
Executive Director: Steve Crandall
E-mail: scrandall@sahs.org
Board Chair: Troy Walker
E-mail: sahsboard@sahs1.org

4D–100 **K–9**
SYRACUSE ARTS ACADEMY
2893 W 1700 S, Syracuse 84075
Elementary K-4
Telephone: 801-779-2066 Fax: 801-779-2087
Secondary 5-9
Telephone: 801-784-5211 Fax: 801-784-5209
Enrollment: 1,024 No. Tchrs: 46
Elementary Principal: Judy Nixon
E-mail: jnixon@syracuseartsacademy.org
Secondary Principal: Jan Whimpey
E-mail: jwhimpey@syracuseartsacademy.org
Board Chair: Cameron Almond
E-mail: calmond@syracuseartsacademy.org

94–100 **K–9**
THOMAS EDISON CHARTER SCHOOL–NORTH
180 E 2600 N, North Logan 84341
Telephone: 435-787-2820 Fax: 435-787-0299
Enrollment: 1,220 (Combined N&S) No. Tchrs: 56
Principal: Scott Jackson
E-mail: sjackson@edisoncs.org
Board Chair: Tirzah Anderson
E-mail: rogerandtirzah@gmail.com

94–110 **K–9**
THOMAS EDISON CHARTER SCHOOL–SOUTH
1275 W 2350 S, Logan 84321
Telephone: 435-752-0123 Fax: 435-787-4350
Enrollment: See North No. Tchrs: NA
Principal: Eldon Budge
E-mail: ebudge@edisoncs.org
Board Chair: Tirzah Anderson
E-mail: rogerandtirzah@gmail.com

95–110 **K–8**
TIMPANOGOS ACADEMY
70 S Titan Trail (100 E), Lindon 84042
Telephone: 801-785-4979 Fax: 801-785-9690
Enrollment: 447 No. Tchrs: 23
Principal: Errol Porter
E-mail: eporter@timpacademy.org
Board Chair: Rachel Thacker
E-mail: rthacker@timpacademy.org

90–700 **9–12**
TUACAHN HIGH SCHOOL FOR THE PERFORMING ARTS
1100 Tuacahn Dr, Ivins 84738
Telephone: 435-652-3201 Fax: 435-652-3306
Enrollment: 365 No. Tchrs: 15
Principal: Bill Fowler
E-mail: bfowler@Tuacahn.org
Board Chair: Jon Hafen
E-mail: jhafen@parrbrown.com

92–700 **9–12**
UINTAH RIVER HIGH SCHOOL
998 E 7500 S, Fort Duchesne 84026
Telephone: 435-725-4088 Fax: 435-722-0811
Enrollment: 65 No. Tchrs: 7
Principal: Philip Armstrong
E-mail: philipa@utetribe.com
Board Chair: Floyd Wyasket
E-mail: floydw@utetribe.com

9I–600 **7–12**
UTAH CAREER PATH HIGH
550 E 300 S, Kaysville 84037
Telephone: 801-593-2440 Fax: 801-593-2140
Enrollment: NA No. Tchrs: NA
Director: Lani Rounds
E-mail: lani.rounds@utahcph.org
Board Chair: Robyn Bagley
E-mail: rrrbagley@hotmail.com

2H–101 **K–12**
UTAH CONNECTIONS ACADEMY
596 W 750 S, Suite 110, Woods Cross 84010
Telephone: 801-298-6660 Fax: 801-298-6670
Enrollment: 449 No. Tchrs: 8
Principal: Linda Harless
E-mail: lharless@connectionseducation.com
Board Chair: Derek Brown
E-mail: NA

1B–700 **10–12**
UTAH COUNTY ACADEMY OF SCIENCE
940 W 800 S, Orem 84058
Telephone: 801-863-2222 Fax: 801-225-2214
Enrollment: 397 No. Tchrs: 12
Principal: Anna Trevino
E-mail: trevinoa@ucas.k12.ut.us
Board Chair: Mike Patch
E-mail: mike.patch@uvu.edu

1I–700 **9–12**
UTAH INTERNATIONAL CHARTER SCHOOL
350 E Baird Circle, Salt Lake City 84115
Telephone: 385-290-1306 Fax: NA
Enrollment: NA No. Tchrs: NA
Director: Angela Rowland
E-mail: arowland@utahinternational.org
Board Chair: Jean Hill
E-mail: jean.hill@dioslc.org

5F–700 **K–12**
UTAH VIRTUAL ACADEMY
310 E 4500 S, Suite 290, Murray 84107
Telephone: 801-262-4922 Fax: 801-262-5086
Enrollment: 2,051 No. Tchrs: 49
Principal: Stacey Hutchings
E-mail: shutchings@k12.com
Board Chair: Doug Shaw
E-mail: dshaw@utahvirtual.org

8H–100 **K–8**
VALLEY ACADEMY
539 N 870 W, Hurricane 84737
Telephone: 435-635-0772 Fax: NA
Enrollment: 440 No. Tchrs: NA
Director: Kevin Dunkley
E-mail: director@valleyacademycharter.com
Board Chair: Lane Blackmore
E-mail: lane@valleyacademycharter.com

3F–100 **K–11**
VENTURE ACADEMY
495 N 1500 W, Marriott Slaterville 84404
Telephone: 801-393-3900 Fax: 801-393-2006
Enrollment: 598 No. Tchrs: 24
Director: Mark Child
E-mail: mchild@venturelearning.org
Secondary Principal: Jenn Thompson
E-mail: jthompson@venturelearning.org
Board Chair: Kathryn Clark
E-mail: kathyrn@venturelearning.org

2G–100 **K–8**
VISTA AT ENTRADA SCHOOL OF PERFORMING ARTS & TECHNOLOGY
585 E Center Street, Ivins 84738
Telephone: 435-673-4110 Fax: 435-256-6433
Enrollment: 843 No. Tchrs: 37
Director: Michael Webb
E-mail: mwebb@vistautah.com
Board Chair: Neil Walter
E-mail: nwalter@vistautah.com

5I–100 **K–6**
VOYAGE ACADEMY
2388 W 2120 N, Clinton 84015
Telephone: 801-776-4900 Fax: 801-776-7036
Enrollment: NA No. Tchrs: NA
Director: Stacee Phillips
E-mail: sphillips@voyageacademyutah.org
Board Chair: April Olson
E-mail: aolson@voyageacademyutah.org

81–300 **K–12**
WALDEN SCHOOL OF LIBERAL ARTS
4230 N University, Provo 84604
Telephone: 801-374-1545 Fax: 801-374-3397
Enrollment: 537 No. Tchrs: 22
Director: Diana West
E-mail: diana@waldenschool.us
Board Chair: Robert Allphin
E-mail: robertallphin@hotmail.com

4B–100 **K–6**
WASATCH PEAK ACADEMY
414 N Cutler Drive, North Salt Lake 84054
Telephone: 801-936-3066 Fax: 801-936-0887
Enrollment: 375 No. Tchrs: 18
Principal: Sandra Shepard
E-mail: sshepard@wasatchpeak.org
Board Chair: Dan Rip
E-mail: drip@wasatchpeak.org

7I–100 **K**
WEBER STATE UNIVERSITY CHARTER ACADEMY
1305 University Circle, WSU, Ogden 84408
Telephone: 801-626-6271 Fax: 801-626-7427
Enrollment: NA No. Tchrs: NA
Principal: Camie Bearden
E-mail: cbearden@weber.edu
Board Chair: Chloe Merrill
E-mail: cmerrill@weber.edu

6G–100 **K–8**
WEILENMANN SCHOOL OF DISCOVERY
4199 W Kilby Road, Park City 84098
Telephone: 435-575-5411 Fax: 435-575-5412
Enrollment: 587 No. Tchrs: 30
Principal: Mary Kimball
E-mail: marykimball@wsdpc.org
Board Chair: Mark Blundell
E-mail: markblundell@wsdpc.org

PRIVATE AND PAROCHIAL SCHOOLS
2013–14

*Accredited by the Northwest Accreditation Commission or a recognized third party accrediting agency

ADVENTURES IN LEARNING or EDUCARE **PK–6**
2182 N Hillfield Rd, Suite #4, Layton 84041
Telephone: 801-774-0074 Fax: 801-774-8353
Administrator: Jan Gniot

ALPINE ACADEMY* **7–12**
1280 Whispering Horse Drive, Erda 84074
Telephone: 800-244-1113 Fax: 435-843-5416
School Coordinator: Angie Alvey
E-mail: aalvey@alpineacademy.org

AMERICAN HERITAGE SCHOOL* **K–12**
736 N 1100 E, American Fork 84003
Telephone: 801-642-0055 Fax: 801-642-0060
Administrator: Grant Beckwith
www.american-heritage.org

ANCHOR CHRISTIAN ACADEMY **K–12**
1880 E 5600 S, Salt Lake City 84121
Telephone: 801-272-9405 Fax: NA
Director: Randall Love
www.anchorbaptistchurch.us

ANETH COMMUNITY SCHOOL* **K–6**
P.O. Box 600
Montezuma Creek 84534-0600
Telephone: 435-651-3271 Fax: 435-651-3272
Principal: Brenda Whitehorse

ARCHES ACADEMY **PK–8**
280 S 400 E, Orem 84097
Telephone: 801-374-5480 Fax: 801-374-5491
Head of School: Annette Warnick
www.arches.academy.com

BENCHMARK SCHOOL* **8–12**
592 W 1350 S, Woods Cross 84087
Telephone: 801-299-5334 Fax: 801-299-5325
Director: Michelle Brown
E-mail: michelle.brown3@uhsinc.com

BEREAN BAPTIST CHRISTIAN ACADEMY **K–12**
3846 Jackson Ave, Ogden 84403
Telephone: 801-399-3855 Fax: NA
Principal: Larry Myers

BLESSED SACRAMENT* **PK–8**
1745 E 9800 S, Sandy 84092
Telephone: 801-572-5311 Fax: 801-572-0251
Principal: Matthew DeVoll
E-mail: mdevoll@blessedsacschool.org
Secretary: Terry Nielsen

BRIGHAM YOUNG UNIVERSITY* (Independent Study)
120 Morris Center, Provo, 84602
Phone: 801-422-2868 Fax: 801-422-0102
Toll-Free: 800-914-8931
Director: John Taylor
E-mail: indstudy@byu.edu

C STREET CHILD DEVELOPMENT CENTER **PK–6**
12 C Street, Salt Lake City 84103
Telephone: 801-328-3043 Fax: 801-363-1344
Principal: Annie Haile
E-mail: annie@fpcslc.org
www.learnatcstreet.org

CATALYST PREPATORY ACADEMY* **9–12**
970 S 1025 W, Brigham City 84302
Telephone: 435-730-5106 Fax: 435-723-4700
Academic Director: Nicole Butler
E-mail: nicole@catalystrtc.com

CATHOLIC SCHOOLS OFFICE DIOCESE OF SLC
27 C Street, Salt Lake City 84103
Telephone: 801-328-8641 Fax: 801-328-8643
Supt. of Schools: Sister Catherine Kamphaus
Associate Superintendent: Sister Genevra Rolf
Secretary: Toni Glenn
E-mail: toni.glenn@dioslc.org

CHALLENGER SCHOOL—CORPORATE OFFICE
9424 S 300 W, Sandy 84070
Telephone: 801-569-2700 Fax: 801-569-3094
President: Hugh Gourgeon
www.challengerschool.com

CHALLENGER SCHOOL **1–8**
10693 S 1000 E, Sandy 84094
Telephone: 801-572-6686 Fax: 801-572-6687
Headmaster: Shawn Spainhour
www.challengerschool.com

CHALLENGER SCHOOL **PK–K**
4555 S 2300 E, Holladay 84117

Telephone: 801-278-4797 Fax: 801-278-4798
Director: Erika Portwood
www.challengerschool.com

CHALLENGER SCHOOL PK–K
1325 S Main, Salt Lake City 84115
Telephone: 801-487-4402 Fax: 801-487-0864
Headmaster: Cindee Winter
www.challengerschool.com

CHALLENGER SCHOOL 1–8
1325 S Main, Salt Lake City 84115
Telephone: 801-487-9984 Fax: 801-487-9986
Headmaster: Cindee Winter
www.challengerschool.com

CHALLENGER SCHOOL PK–K
10685 S 1000 E, Sandy 84094
Telephone: 801-572-1910 Fax: 801-572-1911
Headmaster: Shawn Spainhour
www.challengerschool.com

CHALLENGER SCHOOL PK–1
2247 W 8660 S, West Jordan 84088
Telephone: 801-565-1058 Fax: 801-565-1059
Headmaster: Annette Matthews
www.challengerschool.com

CHALLENGER SCHOOL PK–2
1089 Shepard Creek Parkway, Farmington 84025
Telephone: 801-451-6565 Fax: 801-451-5330
Headmaster: NA
www.challengerschool.com

CHALLENGER SCHOOL K–8
3920 N Traverse Mountain, Lehi 84043
Telephone: 801-407-8777 Fax: 801-407-6944
Headmaster: NA
www.challengerschool.com

CHILDREN'S CLASSIC PK–K
5820 Wasatch Dr, South Ogden 84403
Telephone: 801-479-0400 Fax: 801-479-0409
Director: Justina Longman
Administrator: Shauna Kendell
www.childrensclassic.net

CHILDREN'S CLASSIC PK–K
160 9th St, Ogden 84404
Telephone: 801-399-4446 Fax: 801-399-4448
Director: Victoria Wade
Administrator: Shauna Kendell
www.childrensclassic.net

CHRIST LUTHERAN CHURCH AND SCHOOL* PK–8
240 E 5600 S, Murray 84107
Telephone: 801-266-8714 Fax: 801-266-8799
Principal: Corey Brandenburger
www.christutah.com

CINNAMON HILLS SCHOOL* 6–12
770 E St George Blvd, St George 84770
Telephone: 435-674-0984 Fax: 435-674-1824
Principal: Ted Lovato

COPPER HILLS YOUTH CENTER* 7–12
5899 W Rivendell Dr, West Jordan 84081
Telephone: 800-776-7116 Fax: 801-561-3393
Principal: Elizabeth Loy
E-mail: elizabeth.loy@uhsinc.com

J.E. COSGRIFF MEMORIAL* Two-year-Old-8th Grade
2335 Redondo Ave, Salt Lake City 84108
Telephone: 801-486-3197 Fax: 801-484-8270
Principal: Betsy Hunt Direct Phone (801) 486-6933
E-mail: bhunt@cosgriff.org
Secretary: Cindy Barker

COTTONWOOD TREATMENT CENTER* 7–Adult
1110 W 3300 S, Salt Lake City 84119
Telephone: 801-433-2900 Fax: 801-433-2999
Director of Education: William Shields
Principal: Amy Pilkington
E-mail: amy.pilkington@uhsinc.com
www.cottonwoodtreatment.com

DANCING MOOSE MONTESSORI SCHOOL PK–2
4428 Links Drive, West Valley City 84120
Telephone: 801-968-0100 Fax: 801-966-1135
Director: Jennifer Duffield
E-mail: jennifer@mydancingmoose.com

DAYSTAR ADVENTIST ACADEMY 9–12
HC 64 Box 2201, Castle Valley 84532
Telephone: 435-259-7719 Fax: 435-259-5209
Principal: Alexa Hernandez

DEAMUDE ADVENTIST CHRISTIAN SCHOOL* K–8
1765 W 2100 S, Ogden 84401
Telephone: 801-731-3140 Fax: NA
Principal: Camille Hopkins
www.ogdenchristianschool.org

DIAMOND RANCH ACADEMY* 6–12
433 S Diamond Ranch Pkwy, Hurricane 84737
Telephone: 435-635-4297 Fax: 888-769-0256
Principal: Bo Iverson
www.diamondranchacademy.com

DISCOVERY ACADEMY* 7–12
105 N 500 W, Provo 84601
Telephone: 801-374-2121 Fax: 801-373-4451
Principal: Lanny Adamson
E-mail: lannya@discoveryacademy.com
Director: Brent Hall
www.discoveryacademy.com

DORIUS ACADEMY* K–Adult
2405 N Hillfield Road, Layton 84041
Telephone: 801-776-4532 Fax: 801-776-0638
Director: Dixie Evans
E-mail: dixieevans@comcast.net

DORIUS ACADEMY* **K–Adult**
44 S Main, Brigham City 84302
Telephone: 801-734-2550 Fax: 801-723-3903
Director: Dixie Evans
E-mail: dixieevans@comcast.net

DORIUS ACADEMY* **K–Adult**
140 W 2100 S, Ste 100, Salt Lake City 84115
Telephone: 801-486-0603 Fax: 801-487-0772
Director: Dixie Evans
E-mail: dixieevans@comcast.net

DORIUS ACADEMY* **K–Adult**
3650 W 9800 S, Ste E-1, South Jordan 84095
Telephone: 801-280-7760 Fax: 801-280-7761
Director: Dixie Evans
E-mail: dixieevans@comcast.net

DORIUS ACADEMY* **K–Adult**
371 E 800 S, Ste 102, Orem 84057
Telephone: 801-226-4440 Fax: 801-226-0183
Director: Dixie Evans
E-mail: dixieevans@comcast.net

ELIZABETH ACADEMY **PK–6**
2870 S Connor Street (2100 E), Millcreek 84109
Telephone: 801-281-4848 Fax: 801-268-0526
Executive Director: Gail Williamsen
E-mail: info@elizabethacademy.com
www.elizabethacademy.com

FAITH BAPTIST ACADEMY **PK–6**
2430 N Fairfield Road, Layton 84041
Telephone: 801-771-0308 Fax: 801-771-9707
Principal: Debbie Combe
E-mail: debbie.combe@fbcutah.org

GRACE LUTHERAN SCHOOL & PRESCHOOL* **PK–8**
1815 E 9800 S, Sandy 84092
Telephone: 801-572-3793 Fax: 801-553-2403
Principal: Jacob Rogers
www.gracesandy.org

HERITAGE SCHOOLS, INC.* **7–12**
5600 N Heritage School Dr, Provo 84604
Telephone: 801-226-4600 Fax: 801-226-4630
Principal: Benjamin Parker

HIGH TOP RANCH SCHOOL* **4–10**
P.O. Box 440029, Koosharem 84744
Telephone: 435-638-7411 Fax: 435-638-7511
Director: Justin Sorenson

HILLTOP CHRISTIAN SCHOOL **PK–K**
985 E 10600 S, Sandy 84094
Telephone: 801-576-1390 Fax: 801-571-5779
Director: Lynette Irwin
E-Mail: director@hilltopchristianschool.org
www.hilltopchristianschool.org

INTERMOUNTAIN CHRISTIAN* **PK–12**
6515 S Lion Ln, Salt Lake City 84121
Telephone: 801-942-8811 Fax: NA
Dean: Lynn Gutzwiller

IQRA ACADEMY OF UTAH **PK–6**
3990 S 2700 W, West Valley City 84119
Telephone: 801-964-6470 Fax: 801-964-6480
Principal: NA
www.iqra-ut.org

ISLAND VIEW SCHOOL* **8–12**
2650 W 2700 S, Syracuse 84075
Telephone: 801-773-0200 Fax: 801-773-0208
Principal: Jan Whimpey

IVY HALL ACADEMY **PK–8**
1598 W 820 N, Provo 84601
Telephone: 801-356-1000 Fax: 801-356-0484
Director: Susan Kirby
www.ivyhallacademy.org

JUAN DIEGO CATHOLIC HIGH SCHOOL* **9–12**
300 E 11800 S, Draper 84020
Telephone: 801-984-7650 Fax: 801-984-7601
Principal: Dr. Galey Colosimo
www. jdchs.org

JUDGE MEMORIAL CATHOLIC HIGH SCHOOL* **9–12**
650 S 1100 E, Salt Lake City 84102-3902
Telephone: 801-363-8895 Fax: 801-236-2923
Principal: Rick Bartman
Secretary: Kathleen Frappier

KEARNS-ST ANN SCHOOL* **PK–8**
430 E 2100 S, Salt Lake City 84115
Telephone: 801-486-0741 Fax: 801-486-0742
Principal: Elizabeth Walsh
Secretary: Sherrie Mirabelli

KIDS VILLAGE **PK–6**
1641 N State Street, Orem 84057
Telephone: 801-235-9999 Fax: 801-235-0899
Principal: Kathy Jensen
E-mail: kathy@kidsvillage.net
www.kidsvillage.com

LA EUROPA ACADEMY* **7–12**
P.O. Box 575780, Murray 84157
Telephone: 801-518-4934 Fax: 801-268-9303
Principal: Wendy St. James
E-mail: wstjames@laeuropa.com

LAYTON CHRISTIAN ACADEMY* **PK–12**
2352 E Highway 193, Layton 84040-7124
Telephone: 801-771-7141, Ext. 540
Fax: 801-771-0170 or 801-771-0921
Elementary/Middle School Principal: Robin Elmy
High School Principal: Tony Hembrock
Administrator: Greg Miller

LIAHONA DISTANCE EDUCATION* **5–12**
2464 W 450 S, Pleasant Grove 84062
Telephone: 801-785-7850 Fax: NA

Principal: Carl Stubbs
Administrator: Kolleen DeGraff

LIAHONA PREPARATORY ACADEMY* **PK–12**
2464 W 450 S, Pleasant Grove 84062
Telephone: 801-785-7850 Fax: NA
Principal: Carl Stubbs
Administrator: Kolleen DeGraff

LOGAN RIVER ACADEMY* **8–12**
P.O. Box 3662, Logan 84323
Telephone: 435-755-8400 Fax: 435-713-7756
Principal: Kirk Farmer

MADELEINE CHOIR SCHOOL* **PK–8**
205 1st Ave, Salt Lake City 84103
Telephone: 801-323-9850 Fax: 801-323-0581
Principal: Jill C. Baillie
Office Manager: Suzy Carson-Marsh
www.utmcs.org

MAPLE LAKE ACADEMY* **7–12**
6155 S 2400 W, Spanish Fork 84660
Telephone: 801-798-7700 Fax: 801-798-7739
Education Director: Wendy LeFevre
E-mail: wendy@maplelakeacademy.com

MCGILLIS SCHOOL* **K–8**
668 S 1300 E, Salt Lake City 84102
Telephone: 801-583-0094 Fax: 801-583-0720
Head of School: Matt Culberson

MONTESSORI AT RIVERTON **PK–8**
11930 S Redwood Road, Riverton 84065
Telephone: 801-253-4000 Fax: 801-446-9941
Principal: Jeff Whitehead
E-mail: info@montessori-at-riverton.org
www.Montessori-at-Riverton.org

MONTESSORI CHILDREN'S HOUSE **PK–K**
1303 S 1100 E, Salt Lake City 84105
Telephone: 801-467-6024 Fax: NA
Director: Irma Martinez
E-mail: irma@xmission.com

MONTESSORI LEARNING CENTER **PK–12**
310 S 400 W, Lindon 84042
Telephone: 801-796-7672 Fax: 801-796-9974
Director: Ali Dances
www.montessoritutah.com

MONTESSORI SCHOOL OF SALT LAKE, INC. **PK–1**
2806 E 3300 S, Salt Lake City 84109
Telephone: 801-467-7412 Fax: 801-487-6839
Director: Needra Nanayakkara

MOUNTAIN SPRINGS PREPARATORY ACADEMY* **9–12**
1957 W Royal Hunte Drive, Cedar City 84720
Telephone: 435-867-5555 Fax: 435-867-0005
Principal/Academic Dean: Stan Stewart

NAATSIS' AAN COMMUNITY SCHOOL, INC. **K–8**
P.O. Box 10010, Tonalea, Arizona 86044
Telephone: 928-672-2335 Fax: 928-672-2609
Principal: Mrs. Mary E. Rule

NEW HAVEN SCHOOL* **7–12**
2172 E 7200 S, Spanish Fork 84660
Telephone: 801-794-1218 Fax: 801-794-9558
Principal: Laurie Laird

NORTHRIDGE LEARNING CENTER* **K–Adult**
2405 N Hillfield Road, Layton 84041
Telephone: 801-776-4532 Fax: 801-776-0638
Director: Dixie Evans
E-mail: dixieevans@comcast.net

NORTHRIDGE LEARNING CENTER* **K–Adult**
44 S Main, Brigham City 84302
Telephone: 435-734-2550 Fax: 435-723-3903
Director: Dixie Evans
E-mail: dixieevans@comcast.net

NORTHRIDGE LEARNING CENTER* **K–Adult**
140 W 2100 S, Ste 100, Salt Lake City 84115
Telephone: 801-486-0603 Fax: 801-487-0772
Director: Dixie Evans
E-mail: dixieevans@comcast.net

NORTHRIDGE LEARNING CENTER* **K–Adult**
3650 W 9800 S, Ste E-1, South Jordan 84095
Telephone: 801-280-7760 Fax: 801-280-7761
Director: Dixie Evans
E-mail: dixieevans@comcast.net

NORTHRIDGE LEARNING CENTER* **K–Adult**
371 E 800 S, Suite 102, Orem 84057
Telephone: 801-226-4440 Fax: 801-226-0183
Director: Dixie Evans
E-mail: dixieevans@comcast.net

OAKGROVE* **7–12**
1325 Washington Blvd., Ogden 84404
Telephone: 801-878-9080 Fax: 801-878-9105
Director: Pat Murdoch

OAKLEY SCHOOL* **9–12**
251 W Weber Canyon Rd, Oakley 84055
P.O. Box 357
Telephone: 435-783-5001 Fax: 435-783-5010
Executive Director: James Meyer

OUR LADY OF LOURDES* **PK–8**
1065 E 700 S, Salt Lake City 84102
Telephone: 801-364-5624 Fax: 801-363-3771
Principal: Christine Bergquist
Secretary: Gricelda Obray
E-mail: gobray@lourdesschool.org

OXFORD ACADEMY* **K–12**
1259 E 12300 S, Draper 84020
Telephone: 801-501-0228 Fax: 801-501-0296
Director/Owner: Millicent Jacobson

E-mail: mfj@oxfordlearningsource.com
www.oxfordlearningsource.com

OXFORD LEARNING SOURCE* **K–12**
1259 E 12300 S, Draper 84020
Telephone: 801-501-0228 Fax: 801-501-0296
Director/Owner: Millicent Jacobsen
E-mail: mfj@oxfordlearningsource.com
www.oxfordlearningsource.com

JC–971 **PK–9**
PARK CITY DAY SCHOOL*
3120 Pinebrook Road, Park City 84098
Telephone: 435-649-2791 Fax: 435-649-6759
Head of School: Roy Parker
E-mail: info@parkcitydayschool.org

PINE RIDGE ACADEMY* (Youth Care) **6–12**
12595 S Minuteman Dr, Draper 84020
P.O. Box 909
Telephone: 801-572-6989 Fax: 801-553-3454
Principal: Marty Kelly
Academic Director: Drew Fosse
Executive Director: Trina Packard

POWERSPEAK LANGUAGES, INC **K–12**
1682 W 820 N, Provo 84601
Telephone: 801-373-3973 Fax: 801-343-3912
Principal: Fidel Montero

PRIMARY CHILDREN'S SCHOOL AT WASATCH CANYONS* **7–12**
5770 S 1500 W, Bld A, Salt Lake City 84123
Telephone: 801-313-7800 Fax: 801-313-7805
Principal: Howard Simkins

REALMS OF INQUIRY* **6–12**
120 W Vine Street, Murray 84107
Telephone: 801-467-5911 Fax: 801-590-7701
Head of School: Ross Jones

REDEEMER LUTHERAN* **K–6**
1955 E Stratford Ave, Salt Lake City 84106
Telephone: 801-487-6283 Fax: 801-463-7904
Administrator/Principal: Melody Barenbrugge

REID SCHOOL* **PK–9**
2965 E 3435 S, Salt Lake City 84109
Telephone: 801-466-4214 Fax: 801-466-4214
Principal: Ethna Reid

ROWLAND HALL* (Preschool and Elementary) **PK–5**
720 Guardsman Way, Salt Lake City 84108
Telephone: 801-355-7485 Fax: 801-363-5521
Preschool Principal: Carol Blackwell
Elementary Principal: Deborah Mohrman
Asst. Principal: Linda Tatomer
Headmaster: Alan Sparrow

ROWLAND HALL* (Middle School) **6–8**
970 E 800 S, Salt Lake City 84102
Telephone: 801-355-0272 Fax: 801-359-8318
Principal: Tyler Fonarow
Headmaster: Alan Sparrow
Dean of Students: Mary Jo Marker

ROWLAND HALL* (High School) **9–12**
843 Lincoln St, Salt Lake City 84102
Telephone: 801-355-7494 Fax: 801-355-0474
Principal: Lee Thomsen
Asst. Principal: Ryan Hoglund
Headmaster: Alan Sparrow

ST. ANDREW CATHOLIC SCHOOL* **PK–8**
11835 S 3600 W, Riverton 84065
Telephone: 801-984-7500 Fax: 801-254-1142
Principal: Louise Herman
E-mail: louiseherman@standrewut.org

ST. FRANCIS XAVIER CATHOLIC SCHOOL* **PK–8**
4501 W 5215 S, Kearns 84118
Telephone: 801-966-1571 Fax: 801-966-1639
Principal: Patrick Reeder

ST. JOHN THE BAPTIST ELEMENTARY SCHOOL* **PK–5**
Skaggs Catholic Center, LLC
300 E 11800 S, Draper 84020
Telephone: 801-984-7116 Fax: 801-984-7122
Principal: Nikki Ward

ST. JOHN THE BAPTIST MIDDLE SCHOOL* **6–8**
300 E 11800 S, Draper 84020
Telephone: 801-984-7614 Fax: 801-984-7649
Principal: Jim Markosian
E-mail: jimmarkosian@skaggscatholiccenter.org

ST. JOSEPH CATHOLIC SCHOOL* **PK–8**
2980 Quincy Ave, Ogden 84403-0250
Telephone: 801-393-6051 Fax: 801-393-6086
Principal: Nancy Essary
E-mail: nessary@stjosephutah.com
Secretary: Janet Evans

ST. JOSEPH CATHOLIC HIGH SCHOOL* **9–12**
1790 Lake St, Ogden 84401
Telephone: 801-394-1515 Fax: 801-394-6428
Principal: Joanna Wheelton
Secretary: Diane Covington

ST. MARGUERITE CATHOLIC SCHOOL* **PK–8**
15 S 7th St, Tooele 84074
Telephone: 435-882-0081 Fax: 435-882-0081
Principal: Lorena Needham
E-mail: principal@stmargschool.org

ST. OLAF SCHOOL* **PK–8**
1793 S Orchard Dr, Bountiful 84010
Telephone: 801-295-5341 Fax: 801-295-5915
Principal: Casey Pond

ST. PAUL LUTHERAN SCHOOL* **PK**
3329 Harrison Blvd, Ogden 84403
Telephone: 801-392-3512 Fax: 801-392-7562

CDC Director: Carol Thompson
www.stpaulutah.org

ST. THOMAS MORE SCHOOL **PK–K**
3015 E Creek Rd, Sandy 84093
Telephone: 801-942-5285 Fax: 801-942-5287
Administrator: Father Dave Van Massenhove
Director: Mary Kaye Laabs-Johnson

ST. VINCENT DEPAUL SCHOOL* **PK–8**
1385 E Spring Ln, Salt Lake City 84117
Telephone: 801-277-6702 Fax: 801-424-0450
Principal: Mark Longe
Secretary: Marjorie Sansone

SEPS LEARNING CENTER **K–Adult**
Specialized Education Programming Services, Inc.
604 E Wilmington Avenue, Salt Lake City 84106
Telephone: 801-467-2122 Fax: 801-467-2148
Principal: Dr. AvaJane Pickering

SOARING WINGS MONTESSORI SCHOOL **PK–9**
1580 Old Ranch Road, Park City 84098
Mail: 4290 Hwy 224, Park City 84098
Telephone: 435-649-3626 Fax: NA
Administrator: Bruce W. King
E-mail: bruce@soaringwings.org

SORENSON'S RANCH SCHOOL* **7–12**
410 N 100 E, Koosharem 84744-0219
P.O. Box 440219
Telephone: 435-638-7318 Fax: 435-638-1113
Superintendent/Principal: Ron Cazier

STANSBURY ACADEMY* **8–12**
8265 W 2700 S, Magna 84044
P.O. Box 69
Telephone: 801-382-6598 Fax: 801-250-8483
Principal: Ron Crossman
Director: H. Matthew Dixon

STILLWATER ACADEMY* **7–12**
11175 S Redwood Rd, South Jordan 84095
Telephone: 801-484-9911 Fax: 801-302-7954
Principal: Kori K. Mayeski

STORM RIDGE RANCH* **8–12**
2898 N Storm Ridge Lane, Monroe 84754
Telephone: 435-527-2749 Fax: 435-527-8883
Principal: Trina Swallberg

SUMMIT CHRISTIAN ACADEMY* **PK–8**
4020 S 900 E, Salt Lake City 84124
Telephone: 801-613-1722 Fax: NA
Head Teacher: Cindy McCaw
E-mail: info@csautah.org

SUNRISE ACADEMY* **7–12**
65 N 1150 W, Hurricane 84737
Telephone: 435-635-1185 Fax: 435-635-1187
Principal: Kathrine Whittekiend
E-mail: kathrinew@sunrisertc.com

TELOS ACADEMY* **7–12**
870 W Center Street, Orem 84057
Telephone: 801-426-8800 Fax: 801-426-8825
Director: Darelyn Rock
Principal: Kristin Williams

TRIUMPH ACADEMY* **7–12**
62 S 950 W, Brigham City 84302
Telephone: 435-538-5063 Fax: 435-538-5065
Director/Principal of Education: Joette Hayden

TURN-ABOUT RANCH* **7–12**
P.O. Box 345, Escalante 84726
Telephone: 435-826-4240 Fax: 435-826-4261
Executive Director: Chris Christensen
E-mail: cchristensen@turnaboutranch.com
Academic Director: Heidi Noyes

UNIVERSITY ACADEMY AT UNIVERSITY NEUROPSYCHIATRIC INSTITUTE* **K–12**
501 Chipeta Way, Salt Lake City 84108
Telephone: 801-587-3154 Fax: 801-581-6259
Principal: Karina Rasmussen

UNIVERSITY OF UTAH CHILD AND FAMILY DEVELOPMENT CENTER LAB SCHOOL **PK–K**
225 S 1400 E, Room 228 Salt Lake City 84112
Telephone: 801-585-1184 Fax: 801-581-5156
Director: Geri Mendoza
www.fcs.utah.edu/cfdc/index.php

WASATCH ACADEMY* **7–12**
120 S 100 W, Mount Pleasant 84647
Telephone: 435-462-1400 Fax: 435-462-1450
Headmaster: Joseph Loftin

WASATCH INTERMOUNTAIN ACADEMY **PK–12**
1630 N 275 W, Layton 84041
Telephone: 801-390-4257 Fax: NA
Administrator: Lori Hill
E-mail: wiatimberwolves@gmail.com

WATERFORD SCHOOL* **PK–12**
1480 E 9400 S, Sandy 84093
Telephone: 801-572-1780 Fax: 801-572-1787
Head of School: Nancy Heuston

WEST RIDGE ACADEMY* **5–12**
5500 W Bagley Park Rd, West Jordan 84081
Telephone: 801-282-1000 Fax: 801-282-1198
Director of Academics: Paul Keene
E-mail: pkeene@westridgeacademy.com

WHITE RIVER ACADEMY* **7–12**
275 W 100 S, Delta 84624
Telephone: 435-659-2368 Fax: 435-213-2810
Principal: Kristopher Cary
E-mail: cydney@whiteriveracademy.com

WILLIAMSBURG ACADEMY ONLINE HIGH SCHOOL* **9–12**
32 E 100 S, Ste 204 St. George 84770

Telephone: 800-200-6869 Fax: 435-772-9534
Headmaster: James Ure
E-mail: james@williamsburged.org
williamsburgacademy.org

WILLIAMSBURG INTERMEDIATE ONLINE SCHOOL **7–8**
32 E 100 S, Ste 204 St. George 84770
Telephone: 800-200-6869 Fax: 435-772-9534
Director: Erin Mwanje
E-mail: erin@williamsburged.org
williamsburgintermediate.org

THE WINTER SPORTS SCHOOL IN PARK CITY* **9–12**
3000 Bear Hollow Dr, Park City 84098
P.O. Box 1998, Park City 84060
Telephone: 435-649-8760 Fax: 435-649-9087
Head of School: David Kaufman
E-mail: dkaufman@wintersportsschool.org

YOUTH FOUNDATION ACADEMY* **7–12**
150 North State Street, La Verkin 84745
Telephone: 435-635-0600 Fax: NA
Principal: Craig Sorensen

UTAH SCHOOLS FOR THE DEAF AND THE BLIND

Ogden Division
742 Harrison Blvd.
Ogden, UT 84404
Voice: (801) 629-4700
Fax: (801) 629-4896
Toll-Free: (800) 990-9328
www.usdb.org

Orem Division
424 S 350 E
Orem, UT 84058
Voice: (801) 431-5100
Fax: (801) 224-8018

Salt Lake Division
3098 S Highland Drive
Salt Lake City, UT 84106
Voice: (801) 464-2000
Fax: (801) 467-6411

Salt Lake Campus
Jean Massieu School
1655 E 3300 S
Salt Lake City, UT 84106
VP Relay: (801) 903-2826
Fax: (801) 464-2004

■ ADMINISTRATION

Ogden Division		**801-629-4700**
▶ **Coleman, Joel**	**Superintendent**	
Flint, Tammy	Executive Assistant	801-629-4712
▶ **Lasater, Carolyn**	**Associate Superintendent of the Blind**	
Stewart, Verlira	Executive Assistant	801-629-4713
▶ **Roueche, Trena**	**Associate Superintendent of the Deaf**	
Rader, Laurie	Executive Assistant	801-629-4714
Spencer, Roxanne	Receptionist	801-629-4701
Communications and Development Office		**801-629-4741**
▶ Pierce, Kimberly	Public Information Officer	
Diarte, Lisa	Office Specialist/Volunteer Coordinator	

■ BUSINESS/SUPPORT SERVICES

Ogden Division		**801-629-4700**
▶ Jacobson, Deborah	Interim Finance Director	801-629-4723
Jacobson, Deborah	Financial Analyst	801-629-4703
Larreau, Nicole	Purchasing Agent	801-629-4720
White, Lezlie	Financial Analyst	801-629-4721
▶ Urban, Dan	IT Manager	801-629-4785
Vacant	Office Specialist	801-629-4701
Help Desk		801-629-4787

■ DEAFBLIND SERVICES/SPECIALTY SERVICES

		801-629-4732
▶ Buchanan, Leslie	Program Director	
Kallas, Meg	Office Specialist	
Reidford, Larry	Research Analyst	

■ RELATED SERVICES

▶ Gear, Tami	Program Director	801-464-2034
Ogden Division		**801-629-4746**

Salt Lake Division		**801-464-2033**
Arndt, Holly	Office Specialist	
Casey, Valerie	Registrar	
Orem Division		**801-431-5100**

■ HUMAN RESOURCES

Ogden Division		**801-629-4705**
▶ Gough, Brian	Human Resource Manager	
Barrow, Linda	Human Resource Technician	
DeRosier, Carol	Human Resource Analyst	

■ PARENT INFANT PROGRAM/BLIND

Ogden Division		**801-629-4743**
▶ Borg, Karen	Program Director	
Bowman, Diana	Office Specialist	

■ PARENT INFANT PROGRAM/DEAF

Ogden Division		**801-629-4768**
▶ Pittman, Paula	Program Director	
Westergard, Susan	Office Specialist	

■ RESIDENTIAL SERVICE/FACILITIES

Ogden Division		**801-629-4751**
▶ Roueche, Trena	Associate Superintendent of the Deaf	
Hester, Wade	Assistant Residential/Sign Language	VP 801-505-9932 Text 801-786-9700

■ SCHOOL FOR THE BLIND

Blind Region 1 & Outreach		**801-629-4718**
▶ Price, Rod	Program Director	
Mulhall, Deena	Office Specialist	
Blind Region 2 & Outreach		**801-464-2051**
▶ Austin, Melanie	Program Director	
York, Red	Office Specialist	

■ SCHOOL FOR THE DEAF

Kenneth Burdett School		**801-629-4751**
▶ Hillstrom, Mike	Program Director	
West, Sally	Office Specialist	
North Central Region Deaf/Listening and Spoken Language		**801-464-2023**
▶ Sutherland, Betsy	Program Director	
Simpson, Nancy	Office Specialist	
South Region Deaf		**801-431-5101**
▶ Madsen, Marilyn	Program Director	
Sorenson, DeeAnn	Office Specialist	
Jean Massieu School		**VP 801-903-2829**
▶ Tanner, Michelle	Program Administrator	
Martin, Paula	Office Specialist	801-464-2003

■ SUPPORT SERVICES

		801-629-4703
▶ Jacobsen, Deborah	Supervisor, Food Services	

■ EDUCATION RESOURCE CENTER/UTAH STATE INSTRUCTIONAL MATERIALS ACCESS CENTER (USIMAC)

Ogden Division		**801-629-4795**
▶ Murdock, Hollie	Program Director	
Patterson, Teresa	Office Specialist	
ERC–Ogden		**801-629-4816**
White, Mary Jo	Librarian	
ERC–Salt Lake		**801-464-2044**
Johnson, Tory	Librarian	
USIMAC		**801-629-4796**
▶ Kremer, Vali	Coordinator	
Berry, Pamela	Production Specialist	801-629-4811

■ CURRICULUM AND ASSESMENT

Contact Respective Associate Superintendent:

▶ Lasater, Carolyn	Associate Superintendent of the Blind	801-629-4713
▶ Roueche, Trena	Associate Superintendent of the Deaf	801-629-4714

■ FACILITIES COORDINATION

Ogden Division		**801-629-4780**
▶ Areano, Gabe	Facilities Coordinator	

UTAH SCHOOLS FOR THE DEAF AND THE BLIND

Alphabetical Listing
Area Code (801)

▶	Areano, Gabe	Facilities Coordination	629-4780
	Arndt, Holly	Related Services	464-2033
	Austin, Melanie	School for the Blind/Region 2	464-2035
▶	Barrow, Linda	Human Resources	629-4726
	Berry, Pamela	Educational Resource Center/USIMAC	629-4811
	Borg, Karen	Parent Infant Program/Deaf	629-4743
	Bowman, Diana	Parent Infant Program/Blind	629-4743
	Buchanan, Leslie	DeafBlind & Specialty Services	629-4769
▶	Casey, Valerie	Related Services	464-2073
	Coleman, Joel	Administration	629-4712
▶	DeRosier, Carol	Human Resources	629-4705
	Diarte, Lisa	Communications & Development	629-4741
▶	Flint, Tammy	Administration	629-4712
▶	Gear, Tami	Related Services	464-2034
	Gough, Brian	Human Resources	629-4725
▶	Hester, Wade	School for the Deaf/N. Region/Residential Serv.	VP 505-9932
	Hillstrom, Mike	School for the Deaf/Kenneth Burdett School	629-4751
▶	Jacobson, Deborah	Business Office	629-4703
	Johnson, Tori	Educational Resource Center/SLC	464-2044
▶	Kallas, Meg	DeafBlind and Specialty Services	629-4732
	Kay, Mandy	Educational Resource Center/Ogden	629-4706
	Kremer, Vali	Utah State Instructional Materials Access Center	629-4796
▶	Larreau, Nicole	Business Office	629-4720
	Lasater, Carolyn	Administration	629-4715
▶	Madsen, Marilyn	School for the Deaf/South Region	431-5103
	Martin, Paula	School for the Deaf/JMS	464-2003
	Mulhall, Deena	School for the Blind/Region 2	629-4718
	Murdock, Hollie	Educational Resource Center/Utah State	629-4795
▶	Patterson, Teresa	Educational Resource Center	629-4795
	Pierce, Kimberly	Communications & Development	629-4727
	Pittman, Paula	Parent Infant Program/Deaf	629-4768
	Price, Rod	School for the Blind/Region I	629-4718

▶	Rader, Laurie	Administration	629-4714
	Reidford, Larry	DeafBlind and Specialty Services	629-4803
	Roueche, Trena	Administration	629-4722
▶	Simpson, Nancy	School for the Deaf/LSL/North Central Region	464-2023
	Sorensen, DeeAnn	School for the Deaf/South Region	431-5101
	Spencer, Roxanne	Administration	629-4701
	Stewart, Verlira	Administration	629-4713
	Summerill, Marilyn	Educational Resource Center/Ogden	629-4745
	Sutherland, Betsy	School for the Listening and Spoken Language/ North Central Region	464-2047
▶	Tanner, Michelle	School for the Deaf/Jean Massieu School	464-2003 VP (801) 803-2826
▶	Urban, Dan	Information Technology	629-4785
▶	West, Sally	School for the Deaf/Kenneth Burdett School	629-4751
	Westergard, Susan	Parent Infant Program/Deaf	629-4768
	White, Lezlie	Business Office	629-4721
	White, Mary Jo	Educational Resource Center/Ogden	629-4816
▶	York, Rod	School for the Blind/Region 2	464-2051

UTAH STATE OFFICE OF REHABILITATION

ORGANIZATION CHART

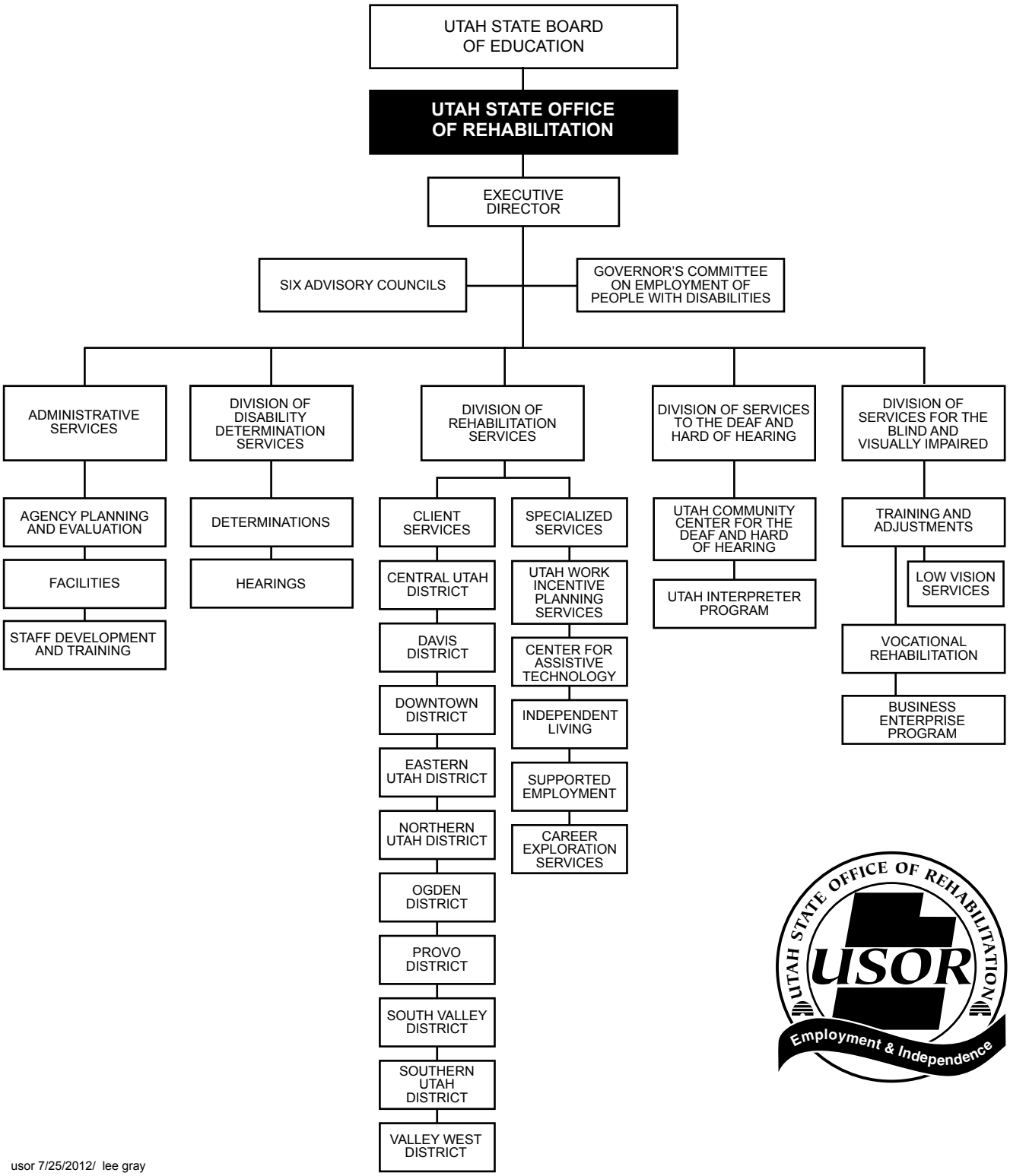

usor 7/25/2012/ lee gray

UTAH STATE OFFICE OF REHABILITATION

■ OFFICE OF REHABILITATION ADMINISTRATION

(801) 538-7530 Voice/TTY **Toll-Free: 1-800-473-7530** **Fax: 801-538-7522**
250 East 500 South P.O. Box 144200
Salt Lake City, Utah 84114-4200

▶ **Thelin, Russell J.**	**Executive Director**	**538-7540**
Kubbe, Heidi	Executive Assistant	538-7544
Autrey, Janet	Trainer III	538-7551
Cummings, Stacey	Administrative Services/Program Director	538-7781
MacLee, Dee	Office Specialist	538-7531
Shoemaker, Michael	Specialist, Program Planning & Evaluation	538-7746
Smart, Jennifer	Training Coordinator	538-7565
Smeltzer, Victoria	Trainer III	244-4358
Wollenzien, Mike	Specialist, Facilities	538-7987

GOVERNOR'S COMMITTEE ON EMPLOYMENT OF PEOPLE WITH DISABILITIES
(801) 887-9392 Voice **Toll-Free: 1-866-454-8397** **(801) 887-9500 TTY**
1595 West 500 South **Salt Lake City, Utah 84104**

Information Technology

▶ Hintze, Leslee	Director	887-9392
Berry, Steve	Technical Support Specialist	887-9519
Jackson, Tom	Web Developer	887-9518
Johnson, Tom	Technical Support Specialist	887-9520
Martin, Rick	Information Analyst	887-9517
Matin, Siraj	Technical Support Supervisor	887-9516
Southwick, Jared	Technical Support Specialist	887-9387

■ DIVISION OF REHABILITATION SERVICES

(801) 538-7530 Voice/TTY **Fax: 801-538-7522**
250 East 500 South P.O. Box 144200
Salt Lake City, Utah 84114-4200

Administrative Office

▶ Thelin, Russell	Director	538-7539
Kubbe, Heidi	Executive Assistant	538-7544
Bike, Melanie	Vocational Rehabilitation Coordinator	538-7534
Clausen, Elaine	Executive Secretary	538-7529
England, Thomas	Independent Living Coordinator	538-7661
Nelson, Lynn	Office Specialist	538-7530
Saenz, Joshua	Vocational Rehabilitation Coordinator	538-7541
Sanchez, Suzy	Case Service Technician	538-7535
Swensen, Gordon	Vocational Rehabilitation Coordinator	538-7548
Thompson, Aaron	Vocational Rehabilitation Coordinator	538-7547
Walker, Kyle	Program Director, Client Services	538-7837
Woeste, John	Program Director, Specialized Services	538-7593

BUSINESS RELATIONS

(801) 887-9392 Voice	**Toll-Free: 1-866-454-8397**	**(801) 887-9500 TTY**
	1595 West 500 South	**Salt Lake City, Utah 84104**
Lobato, Leah	Program Specialist	887-9538
	Business Relations Specialist	Cell 505-8491
Cook, Sharon	Business Relations Specialist	887-0282
Wallace, Lance	Specialist, Ticket/Choose to Work	887-0283

NORTHERN UTAH DISTRICT

(435) 787-3480	(800) 560-9766 Voice/TTY 115 West Golf Course, Ste D	Logan, Utah 84321-5984
Brigham City Office	(435) 734-9408 Voice/TTY 275 West 1100 South	Toll-Free: 1-800-559-9408 Brigham City, Utah 84302-3116

OGDEN DISTRICT

(801) 395-7020 Voice/TTY	950 East 25th Street, #200	Ogden, Utah 84401-2606

DAVIS DISTRICT

(801) 776-5951 Voice/TTY	2984 North 400 West, Ste A	Layton, Utah 84041-1344
South Davis Office	(801) 296-1293 Voice/TTY 150 North Main #103	Bountiful, Utah 84010-6123

(SALT LAKE) DOWNTOWN DISTRICT

(801) 238-4560 Voice/TTY	50 West Broadway, #800	Salt Lake City, Utah 84101

VALLEY WEST DISTRICT

(801) 957-8200 Voice/TTY
5522 South 3200 West — Taylorsville, Utah 84118

Tooele
(435) 882-1086 Voice/TTY — Toll-Free: 1-800-734-1086
982 North Main — Tooele, Utah 84074

Sanderson Community Center for the Deaf and Hard of Hearing
Voice/TDD/VP: (801) 263-4884 Toll-Free: 1-877-860-4861 Voice/VB
Taylorsville, Utah 84123

SOUTH VALLEY DISTRICT

(801) 446-2560	Toll-Free: 1-800-625-7519 Voice/TTY 926 West Baxter Drive	South Jordan, Utah 84095
Heber City	(435) 657-0629 Voice/TTY 175 North Main #103	Toll-Free: 1-800-337-2142 Heber City, Utah 84032

PROVO DISTRICT

(801) 374-7724 Voice/TTY	Toll-Free: 1-800-662-6539 150 East Center, Suite 3300	Provo, Utah 84606

American Fork Office	(801) 772-0793 Voice/TTY 64 South 360 East	American Fork, Utah 84003

CENTRAL UTAH DISTRICT

	(801) 465-8384 Voice/TTY 910 East 100 North #215	Payson, Utah 84651
Delta Office	(435) 864-2509 520 East Topaz Blvd. #109	Toll-Free: 1-800-531-9914 Voice/TTY Delta, Utah 84624
Manti Office	(435) 835-0750 55 South Main #2	Toll-Free: 1-800-531-9913 Voice/TTY Manti, Utah 84642
Richfield Office	(435) 896-1470 150 West 1500 South	Toll-Free: 1-800-953-6479 Voice/TTY Richfield, Utah 84701

EASTERN UTAH DISTRICT

(435) 789-0273 Voice/TTY	Toll-Free: 1-800-286-0273 320 North Aggie Blvd	Vernal, Utah 84078
Blanding Office	(435) 678-1452 Voice/TTY 121 East 500 North	Toll-Free: 1-800-531-9912 Blanding, Utah 84511
Moab Office	(435) 259-4635 Voice/TTY 125 West 200 South	Toll-Free: 1-800-699-6571 Moab, Utah 84532
Price Office	(435) 636-2820 Voice/TTY 475 West Price River Drive, Ste C	Toll-Free: 1-800-491-7734 Price, Utah 84501
Roosevelt Office	(435) 722-6940 Voice 1100 East Lagoon	Roosevelt, Utah 84066

SOUTHERN UTAH DISTRICT

(435) 673-5091 Voice/TTY	Toll-Free: 1-800-281-5091 965 East 700 South, #202	St. George, Utah 84790
Cedar City Office	(435) 586-9995 925 South Main	Toll-Free: 1-800-281-9945 Voice/TTY Cedar City, Utah 84720

UTAH WORK INCENTIVE PLANNING SERVICES

(801) 887-9530 Voice	Toll-Free: 1-866-454-8397 1595 West 500 South	(801) 887-9500 TTY Salt Lake City, Utah 84104

UTAH CENTER FOR ASSISTIVE TECHNOLOGY

(801) 887-9380	Toll-Free: 1-888-866-5550 Voice/TTY 1595 West 500 South	Salt Lake City, Utah 84104
Computer Center for Citizens With Disabilities (801) 887-9380 Voice	(801) 887-9500 TTY 1595 West 500 South	Toll-Free: 1-800-866-5550 Salt Lake City, Utah 84104

CAREER EXPLORATION SERVICES

(801) 887-9501 Voice	(801) 887-9503 TTY 1595 West 500 South	Toll-Free: 1-866-454-8397 Salt Lake City, Utah 84104

Career Exploration Services	(801) 395-7080 Voice/TTY 950 25th Street #200	Ogden, Utah 84401
Career Exploration Services	(801) 374-7724 Voice/TTY 150 East Center Suite #3300	Provo, Utah 84601
Career Exploration Services	(435) 673-3896 Voice/TTY 1067 E Tabernacle #9	St. George, Utah 84770-3163

■ DIVISION OF DISABILITY DETERMINATION SERVICES

(801) 321-6500 Toll-Free: 1-800-221-3493
P.O. Box 144032 Salt Lake City, Utah 84114-4032

■ DIVISION OF SERVICES TO THE DEAF AND HARD OF HEARING

(801) 263-4861 Voice/(877) 860-4861 (801) 263-4860/(800) 860-4860 VP/TTY
5709 South 1500 West Salt Lake City, Utah 84123

Sanderson Community Center for the Deaf & Hard of Hearing		(801) 263-4861 Voice/TTY/VP
Utah Interpreter Program		(801) 263-4875 Voice/TTY/VP
Southern Utah Services	1067 East Tabernacle #10	(435) 673-8974 Voice/TTY/VP St. George, Utah 84770

■ DIVISION OF SERVICES TO THE BLIND AND VISUALLY IMPAIRED

(801) 323-4343 Voice (801) 323-4395 TTY Toll-Free: 1-800-284-1823
250 North 1950 West, Suite B Salt Lake City, Utah 84116

TRAINING AND ADJUSTMENT SERVICES

Low Vision and Outreach Services (801) 323-4373

VOCATIONAL REHABILITATION

(801) 323-4374

Ogden Vocational Rehabilitation Services
(801) 626-3740 Toll-Free: 1-800-950-8824
2540 Washington Blvd., #702 Ogden, Utah 84401

Provo Vocational Rehabilitation Services
(801) 374-7705 Toll-Free: 1-800-662-6539
150 East Center, Suite 3300 Provo, Utah 84606

St. George Vocational Rehabilitation Services
(435) 986-0055 Toll-Free: 1-877-315-0259
515 West 300 North, Suite B St. George, Utah 84770

Business Enterprise Program
(801) 323-4386 Salt Lake City, Utah 84116

UTAH
REGIONAL SERVICE CENTERS

Utah's four Regional Service Centers provide services for small rural schools and districts. These are services that districts are unable to provide on their own, and they are available to districts based on need or at their request.

Central Utah Educational Services (CUES)

195 East 500 North, Richfield, UT 84701
Telephone: (435) 896-4469
Fax: (435) 896-4767

Director	**Glen Taylor**
Computer Repair	Russell Beutler
Internet Support Specialist	B.J. Peterson
Media Specialist/Secretary	Patsy Nielson
Purchasing Agent/Secretary	Diane Bybee
Reading Specialist	TBD
Technology Specialist	James Christensen
Technology Training Specialist	Calvin Hales

Northeastern Utah Educational Services (NUES)

35 South Main Street
Heber City, UT 84032
Telephone: (435) 654-1921
Fax: (435) 654-2403

Director	**Parker K. Mossman**
Executive Secretary/Business Manager	Amy Davis
Curriculum Specialist	Karen Sampson
Media Specialist	Alan Markham
Network Engineer	Don Remy
Technology Trainer	Andrew Clark

Southeast Educational Service Center (SESC)

685 E 200 S, Price, UT 84501
Telephone: (435) 637-1173
Fax: (435) 637-1178
Toll-Free: (800) 789-1178

Director	**J.J. Grant**
Executive Secretary	Johnna Boyack
Media Coordinator	Sara Bryant
North Technology Trainer/ARM	Nathan Wilson
South Technology Trainer/ARM	Theresa Wilson
Technology Specialist	Robert Potts

Southwest Educational Development Center (SEDC)

520 W 800 S, Cedar City, UT 84720
Telephone: (435) 586-2865
Fax: (435) 586-2868

Director	**Randy Johnson**
Secretary/Technology/Media Mentor	Chris Haught
Autism Specialist	Bob Wasden
Network Engineer	Jack Erickson
Office Manager/Sterling Scholar Coord	Selene Corbridge
Systems Specialist/Programmer	Scott Harpster
Technology Coordinator	Cory Stokes
Technology Trainer/Data Asst. Specialist	Clint Stephens

Utah Rural Schools Association

The Utah Rural Schools Association is composed of 26 rural districts in the state of Utah. The purpose of the association is to provide quality education to all students in rural areas of the state.

The association's focus is on quality instruction, staff, and facilities. Ideas, research, successes, and sound educational practices are shared among the members at an annual conference. This rural schools conference has been held in Cedar City each year, with the cooperation of Southern Utah University. The campus at SUU has been opened to participants each July. This conference is a highlight for all of Utah's schools, not only the rural schools. Participation exceeds 500 individuals each summer, and the three-day experience presents nationally recognized leaders as keynote speakers and presenters.

In addition, teachers from rural schools develop carefully planned strands of workshops, and most presenters are practicing teachers from rural schools.

While some districts may be designated as "urban" districts, they still have rural schools within their boundaries; therefore, there can be no clear distinction as to which districts are totally rural and which are totally urban. The USOE has divided the state into four Regional Service Centers as well. These service centers, the Northeastern region, the Central region, the Southwestern region, and the Southeastern region, each contribute services to the rural areas.

The officers of the Utah Rural Schools Association include:

President — Ray Terry
Phone: 435-438-2291

President-Elect — Kodey Hughes
Phone: 435-433-6363

Rural Schools USOE Liaison — Martell Menlove
Phone: 801-538-7510

UTAH REGIONAL SERVICE CENTERS

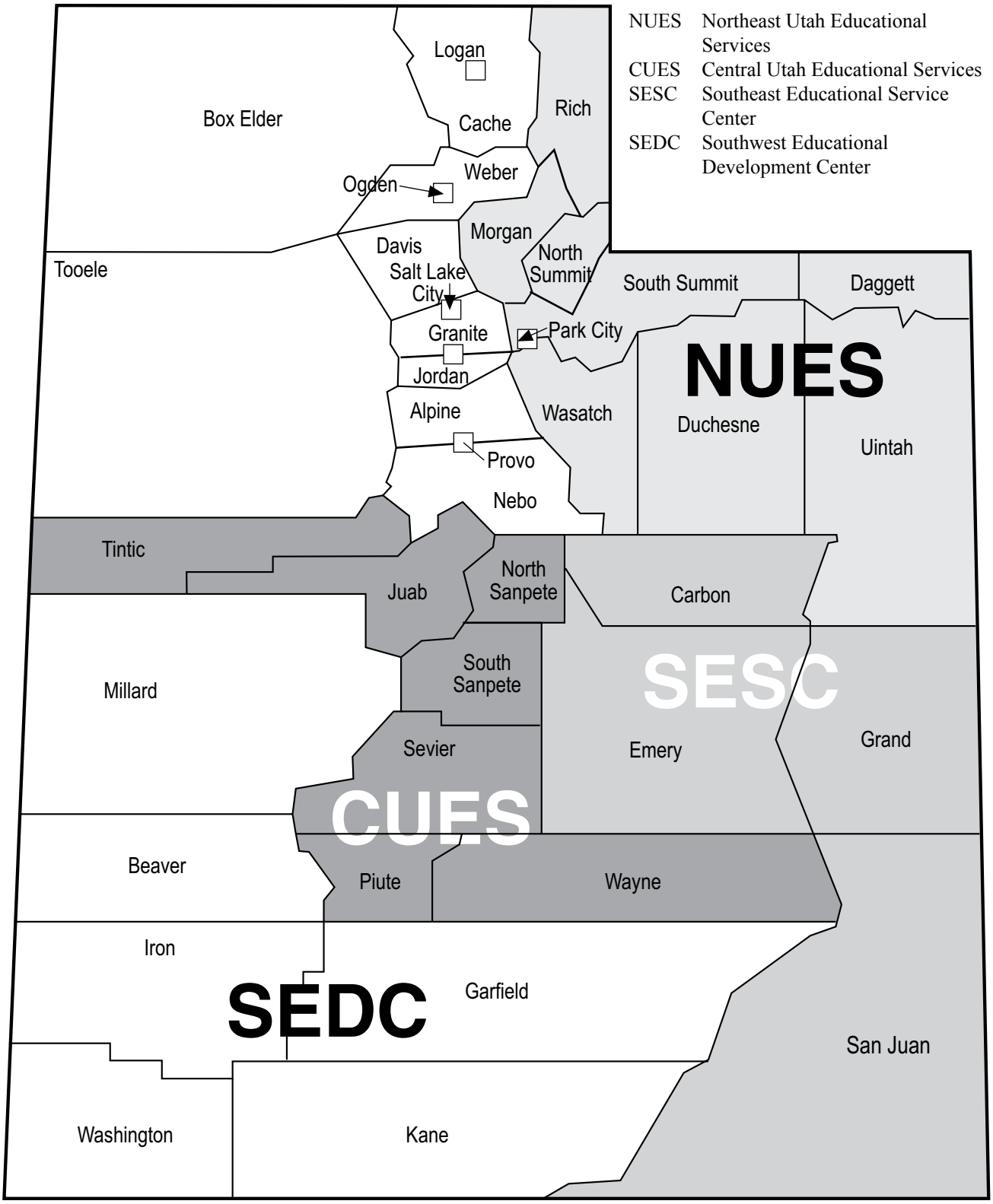

UTAH HIGHER EDUCATION

Utah College of Applied Technology (UCAT)

President: Rob Brems
2801 Ashton Blvd, Lehi UT 84043
Telephone: (801) 341-6000
Fax: (801) 341-6019
rbrems@ucat.edu
www.ucat.edu

BRIDGERLAND APPLIED TECHNOLOGY COLLEGE
1301 N 600 W, Logan, UT 84321
Telephone: (435) 753-6780
Fax: (435) 753-3451
Campus President: Richard L. Maughan
rmaughan@batc.edu

DAVIS APPLIED TECHNOLOGY COLLEGE
550 E 300 S, Kaysville, UT 84037
Telephone: (801) 593-2500
Fax: (801) 593-2539
Campus President: Michael J. Bouwhuis
MJB@datc.edu

DIXIE APPLIED TECHNOLOGY COLLEGE
1506 S Silicon Way, St George, UT 84770
Telephone: (435) 674-8400
Fax: (435) 674-8615
Campus President: Kelle Stephens
kstephens@dixie.edu

MOUNTAINLAND APPLIED TECHNOLOGY COLLEGE
2301 Ashton Blvd, Lehi, UT 84043
Telephone: (801) 863-6282
Fax: (801) 753-4101
Campus President: Clay Christensen
cchristensen@mlatc.edu

OGDEN-WEBER APPLIED TECHNOLOGY COLLEGE
200 N Washington Blvd, Ogden, UT 84404
Telephone: (801) 627-8300
Fax: (801) 392-2140
Campus President: Collette Mercier
mercierc@owatc.edu

SOUTHWEST APPLIED TECHNOLOGY COLLEGE
510 W 800 S, Cedar City, UT 84720
Telephone: (435) 586-2899
Fax: (435) 586-2873
Campus President: Dana Miller
dmiller@swatc.edu

TOOELE APPLIED TECHNOLOGY COLLEGE
88 S Tooele Blvd, Tooele, UT 84074
Telephone: (435) 248-1801
Fax: (435) 248-1900
Campus President: Scott Snelson
ssnelson@tatc.edu

UINTAH BASIN APPLIED TECHNOLOGY COLLEGE
1100 E Lagoon St, Roosevelt, UT 84066
Telephone: (435) 722-6900
Fax: (435) 722-6999
Campus President: Dave Woolstenhulme
dave@ubatc.edu

Utah Colleges of Education

BRIGHAM YOUNG UNIVERSITY
301 McKay Building
Provo, UT 84602
Phone: (801) 422-3695
Information: (801) 378-1211
Dean: Dr. K. Richard Young

SOUTHERN UTAH UNIVERSITY
351 West University Blvd.
Cedar City, UT 84720
Phone: (435) 865-8320
Information: (435) 586-7700
Interim Dean: Dr. Deborah M. Hill

UNIVERSITY OF PHOENIX
5373 S. Green Street, Suite 300
Salt Lake City, UT 84123
Phone: (801) 263-1444
Director of Academic Affairs: Gregg Johnson
Dean: NA

UNIVERSITY OF UTAH
225 Milton Bennion Hall
Salt Lake City, UT 84112
Phone: (801) 581-8221
Information: (801) 581-7200
Interim Dean: John McDonnell

UTAH STATE UNIVERSITY
College of Education
2800 Old Main Hill
Logan, UT 84322-2800
Phone: (435) 797-1437
Information: (435) 797-1000
Interim Dean: Dr. Beth Foley

UTAH VALLEY UNIVERSITY
800 West University Parkway
Orem, UT 84058-5999
Phone: (801) 863-8006
Information: (801) 863-8000
Dean: Dr. Parker C. Fawson

WEBER STATE UNIVERSITY
College of Education
1302 University Circle
Ogden, UT 84408
Phone: (801) 626-6273
Information: (801) 626-6000
Dean: Dr. Jack Rasmussen

WESTERN GOVERNORS UNIVERSITY
4001 South 700 East
Salt Lake City, UT 84107
Phone: (801) 274-3280
Dean: Dr. Janet Schnitz
www.wgu.edu

WESTMINSTER COLLEGE
1840 South 1300 East
Salt Lake City, UT 84105
Phone: (801) 832-2470
Information: (801) 832-2200
Dean: Dr. Robert Shaw

UTAH SYSTEM OF HIGHER EDUCATION
60 South 400 West
Salt Lake City, UT 84101-1284
Phone: (801) 321-7127
Fax: (801) 321-7199
Assistant Commissioner: Dr. Phyllis C. Safman

Utah System of Higher Education

UTAH STATE BOARD OF REGENTS
The Gateway
60 South 400 West
Salt Lake City, UT 84101-1284
Telephone: (801) 321-7101
Fax: (801) 321-7199
www.higheredutah.org

Chair: Bonnie Jean Beesley, Salt Lake City
Vice Chair: Daniel W. Campbell, Provo

Members:
Nina Barnes, Ceder City
Keith Buswell, Ogden
Leslie Castle, Salt Lake City
Wilford W. Clyde, Springville
France A. Davis, Salt Lake City
James T. Evans, Orem
Marlin K. Jensen, Hutsville
Robert S. Marquardt, Salt Lake City
Erik Mikkelsen, Logan (Student)
Jed Pitcher, Bountiful
Robert Prince, St. George
Harris Simmons, Salt Lake City
Mark Stoddard, Nephi
Teresa L. Theurer, Logan
John H. Zenger, Midway

Commissioner and Chief Executive Officer:
David L. Buhler
Telephone: (801) 321-7103

DIXIE STATE COLLEGE
225 South 700 East
St. George, UT 84770-3876
Telephone: (435) 652-7500
www.dixie.edu
President: Stephen D. Nadauld

SALT LAKE COMMUNITY COLLEGE
4600 South Redwood Road
P.O. Box 30808
Salt Lake City, UT 84130-0808
Telephone: (801) 957-4111
www.slcc.edu
President: Cynthia A. Bioteau

SOUTHERN UTAH UNIVERSITY
351 West University Boulevard
Cedar City, UT 84720-2479
Telephone: (435) 586-7700
www.suu.edu
Interim President: Richard Kendell

SNOW COLLEGE
150 East College Avenue
Ephriam, UT 84627-1299
Telephone: (435) 283-7000
www.snow.edu
President: Scott L. Wyatt

UNIVERSITY OF UTAH
201 South Presidents Circle, Rm 203
Salt Lake City, UT 84112-9008
Telephone: (801) 581-7200
www.utah.edu
President: David W. Pershing

UTAH STATE UNIVERSITY
1400 Old Main Hill
Logan, UT 84322-1400
Telephone: (435) 797-1000
www.usu.edu
President: Stan L. Albrecht

UTAH VALLEY UNIVERSITY
800 West University Parkway
Orem, UT 84058-5999
Telephone: (801) 863-8000
www.uvu.edu
President: Matthew S. Holland

WEBER STATE UNIVERSITY
1001 University Circle
Ogden, UT 84408-1001
Telephone: (801) 626-6000
www.weber.edu
President: Charles A. Wight

UTAH EDUCATIONAL ORGANIZATIONS

American Federation of Teachers

President: Brad Asay
E-mail: basay@aftutah.org
105 E Fort Union Blvd
Midvale, Utah 84047
Telephone: (801) 566-3153
Fax: (801) 566-3215
Toll-Free: (877) 562-1735
E-mail: reception@aftutah.org

Secretary/Treasurer: Julie Hansen
E-mail: jhansen@aftutah.org

Political Vice President: Paul Tayler
E-mail: ptayler@aftutah.org

Classified Employees Vice President: Ben Rowley
E-mail: bentronics4@yahoo.com

Member Benefits Vice President: Shirley Arnett
E-mail: sarnett5@netscape.net

PK–12 Teacher Vice President: Caralyn Bingham
E-mail: caralynb@gmail.com

Professional Issues Vice President: Barbara Gallegos
E-mail: bgallegos@aftutah.org

Communications Vice President: Christian Fasy
E-mail: cfasy@aftutah.org

Healthcare Vice President: Janet Bryner
E-mail: janetbryner@comcast.net

National Representative
Edward McElroy
www.aft.org

Learning Forward

President: Suzanne Cottrell
Davis School District
45 E State Street
P.O. Box 588
Farmington, UT 84025
Telephone: (801) 402-5173
E-mail: sucottrell@dsdmail.net

Utah Association for Adult, Community, and Continuing Education

President: Lory Curtis, Ed.D.
South Park Academy
Telephone: (801) 576-8248

President Elect: Ann Kane
Granite Adult Education
Telephone: (385) 646-7609

Executive Secretary: Sandra Grant
Adult Educator
Telephone: (801) 538-7844
www.uaacce.org

Utah Association for Career and Technical Education (UACTE)

President: Pam Rock
Lakeridge Jr. High
2882 W 1170 N
Provo, UT 84061
(801) 227-8753 ext 128
rockp423@alpine.k12.ut.us

President Elect: NA

Executive Secretary: Becky Cox
Lone Peak High School
10189 N 4800 W
Highland, UT 84003
(801) 717-4568
bcox@alpine.k12.ut.us
www.uacte.org

Utah Association for Gifted Children

President: Michele Riggs
Upland Terrace Elementary School
3700 S 2860 E
Salt Lake City, Utah 84109
Telephone: (385) 646-5055
Fax: (385) 646-5056
E-mail: mriggs@graniteschools.org
www.uagc.org

Utah Association for Supervision and Curriculum Development

Executive Director: Lynne Baty
1595 S Canyon View Drive
Perry, Utah 84302
Telephone: (435) 230-0541
E-mail: lynnebaty@gmail.com

President: Ray Morgan
Provo School District
280 W 940 N
Provo, Utah 84604
Telephone: (801) 374-4800
E-mail: morganr@provo.edu
www.uascd.com

Utah Association of Educational Office Professionals

President: Danielle Kitchen
Telephone: (385) 646-4525
E-mail: dfkitchen@graniteschools.org
www.uaeop.org

Vice President: Vicki Coon
Telephone: (801) 826-5041
E-mail: vicki.coon@canyonsdistrict.org

Utah Association of Elementary School Principals (UAESP)

Executive Director: Dr. Luana G. Searle
250 E 500 S
P.O. Box 144200
Salt Lake City, UT 84114-4200
Telephone: (801) 538-7887

President: Brian Dawes
Emery School District
Ferron Elementary
Telephone: (435) 384-2383
E-mail: dawesb@emeryschools.org

President Elect: Suzanne Bolar
Ogden School District
Heritage Elementary
Telephone: (801) 737-8047
E-mail: bolars@ogdensd.org
www.uaesp.org

Utah Association of Public School Foundations

President: Brent Severe
Granite School District
2500 S State Street
Salt Lake City, UT 84115
Telephone: (385) 646-4483

Vice-President: Pam Graf
Washington School District
121 W Tabernacle
St. George, UT 84770
Telephone: (435) 673-3553

Vice President: Steven Hall
Jordan School District
7387 S Campus View Drive
West Jordan, UT 84084
Telephone: (801) 567-8125

Vice-President: Teri Lewis
Cache Education Foundation
595 S Riverwoods Parkway
Logan, UT 84321
Telephone: (435) 755-2022

Utah Association of School Business Officials

President: Richard Reese
Murray School District
147 E 5065 S
Murray, UT 84107
Telephone: (801) 264-7415
Fax: (801) 264-7456
E-mail: rreese@murrayschools.org

President Elect: Janet Roberts
Salt Lake City School District
Telephone: (801) 578-8334
E-mail: janet.roberts@slcschools.org

Vice President: Keith Johansen
Wasatch School District
Telephone: (801) 654-0280
E-mail: keith.johansen@wasatch.edu

Utah Association of Secondary School Principals (UASSP)

Executive Director: Carl Boyington
250 E 500 S, P.O. Box 144200
Salt Lake City, UT 84114-4200
Telephone: (801) 538-7885
Fax: (801) 538-7588

President: Rick Larsen
Rich High School
Telephone: (435) 793-2365
Fax: (435) 793-2375

President Elect: Shawn McLeod
South Jordan Middle School
Telephone: (801) 412-2900
Fax: (801) 412-2930
www.uassp.org

Utah Association of Teacher Educators

President: Peggy Saunders
Weber State University
1306 University Circle
Ogden, UT 84408
Telephone: (801) 626-7673
E-mail: psaunders@weber.edu
www.uen.org/uate

Treasurer: Susan Simmerman
Telephone: (801) 863-5097
E-mail: susan.simmerman@uvu.edu

Utah Education Association

875 E 5180 S
Murray, UT 84107-5299
Phone: (801) 266-4461
Fax: (801) 265-2249

President: Sharon Gallagher-Fishbaugh
(801) 266-4461, ext. 102
sharon@utea.org

Vice President: Tom Nedreberg
(801) 266-4461, ext. 105
tom@utea.org

Executive Director: Mark Mickelsen
(801) 266-4461, ext. 104
mark.mickelsen@utea.org

Executive Assistant: Kristie Rasmussen
(801) 266-4461, ext. 103
kristie.rasmussen@utea.org

UniServ Offices

Alpine UniServ
Executive Director: Suzie Makin
UniServ Director: Jody Wood
39 S 400 W, Orem, UT 84058
(801) 224-2055

UniServ President: Michael D. Gowans
Westlake High
(801) 610-8815

Color Country UniServ
Executive Director: Sue Porter
UniServ Director: Jim Porter
180 N Main Street, Richfield, UT 84701
(435) 896-5761

UniServ President: Trudy Savage
Enoch Elementary
(435) 586-2855

Davis Education Association
UniServ Director: Joel Briscoe
UniServ Director: Pat Riley
85 S 185 E, P. O. Box 500, Farmington, UT 84025
(801) 451-2277

UniServ President: Don Paver
DEA Office
(801) 451-2277

Eastern Utah UniServ
UniServ Director: Pat Rusk
875 E 5180 S, Murray, UT 84107
(801) 269-0259

UniServ President: Mary Moulton
Uintah High
(435) 781-3110 ext. 2691

Granite Education Association
UniServ Director: Star Orullian
UniServ Director: Nikki Peterson
875 E 5180 S, Ste. 1, Murray, UT 84107
(801) 266-4411

UniServ President: Susen Zobel
GEA Office
(801) 266-4411

High Desert UniServ
UniServ Director: Rick Pruitt
180 N Main Street, Richfield, UT 84701
(435) 896-5761

UniServ President: Kim Player
Huntington Elementary
(435) 687-9954

Jordan UniServ
UniServ Director: Laura Black
UniServ Director: TBD
875 E 5180 S, Ste. 2, Murray, UT 84107
(801) 262-2449

UniServ President: Jennifer Boehme
Elk Meadows Elementary
(801) 446-3200

Northern Utah UniServ
UniServ Director: Hilaree Stephens
550 N Main #215, Logan, UT 84321
(435) 753-3875

UniServ President: Don Sheffer
Summit Elementary
(435) 563-6269

Ogden-Weber UniServ
UniServ Director: Matt Ogle
939 25th Street, Ogden, UT 84401
(801) 399-3746

UniServ President: Cheryl Parkinson
Roosevelt Elementary
(801) 452-4520

Wasatch UniServ
UniServ Director: Elaine Tzourtzouklis
5150 S 900 E, Salt Lake City, UT 84117
(801) 262-6627

UniServ President: Robert Gowans
Tooele High
(435) 833-1978 ext. 2179

Woodland Peaks UniServ

UniServ Director: Ron Firmage
1220 N Main, #8, Springville, UT 84663
(801) 885-3557

UniServ President: Jim Griffin
Salem Hills High
(801) 423-3200

Utah Education Network

Executive Director: Ray Timothy
101 Wasatch Dr
Salt Lake City, UT 84112
Telephone: (801) 581-6991
Toll-Free: (800) 866-5852
rtimothy@uen.org
www.uen.org

Utah High School Activities Association

Executive Director: Robert C. Cuff
199 E 7200 S
Midvale, UT 84047
Phone: (801) 566-0681
Fax: (801) 566-0633
Assistant Director: Bart Thompson
Assistant Director: Becky Anderson
Assistant Director: Kevin Dustin
www.uhsaa.org

Utah Home Education Association

President Ben Anderson
P.O. Box 890
Sandy, UT 84091-0890
Phone: (801) 696-5600
UHEA Address:
P.O. Box 160093, Clearfield, UT 84016
E-mail: b.l.anderson@gmail.com
www.uhea.org

Utah Middle Level Association

President: Holly Peterson
Vista Heights Middle School
484 W Pony Express Parkway
Saratoga Springs, Utah 84045
Telephone: (801) 610-8770, Ext 218
E-mail: hpeterson@alpinedistrict.org
www.utahmla.com

Utah Parent Center

Executive Director: Helen Post
230 W 200 S, Suite 1101
Salt Lake City, Utah 84101-1337
Telephone: (801) 272-1051 Fax: (801) 272-8907
Toll-Free: (800) 468-1160 Espanol: (801) 272-1067
E-mail: info@utahparentcenter.org
www.utahparentcenter.org

Utah Parent Teacher Association

President: Liz Zentner
5192 S Greenpine Drive
Salt Lake City, UT 84123
Telephone: (801) 261-3100
Fax: (801) 261-3110
E-mail: liz@utahpta.org

President-Elect: Liz Zentner
Telephone: (801) 261-3100
E-mail: liz@utahpta.org
www.utahpta.org

Utah Partnership for Education, Inc.

Executive Director: Christine Kearl
500 Huntsman Way
Salt Lake City, UT 84108
Telephone: (801) 588-6497
Fax: (801) 588-6494

Utah Personnel Development Center

Director: Lowell K. Oswald
230 W 200 S, Suite 1000
Salt Lake City, UT 84101
Telephone: (801) 363-0822
Fax: (801) 363-0664
www.updc.org

Coordinator: Suraj Syal

Utah Public Education Coalition

Coalition Chair: Liz Zentner
5192 S Greenpine Dr
Salt Lake City, UT 84123
Telephone: (801) 261-3100
Fax: (801) 261-3110
E-mail: liz@utahpta.org

Member Organizations:
Governor's Office
Utah Association of Elementary School Principals
Utah Association of Secondary School Principals
Utah Council of Education Deans
Utah Education Association
Utah PTA
Utah School Boards Association
Utah School Employees Association
Utah School Superintendents Association
Utah State Board of Education
Utah State Office of Education

Utah Public Education Foundation

Executive Director: Bruce Williams
USOE
250 E 500 S, P. O. Box 144200
Salt Lake City, Utah 84114-4200
Telephone: (801) 538-7514
Fax: (801) 538-7768

Utah Rural Schools Association

195 E 500 N
Richfield, UT 84701

President: Superintendent Ray Terry
Beaver School District
Telephone: (435) 438-2291

President Elect: Superintendent Kodey Hughes
Tintic School District
Telephone: (435) 433-6363

Rural Schools USOE Liaison: Martell Menlove
Telephone: 801-538-7510
www.ursa.k12.ut.us

Utah School Boards Association

USBA
860 E 9085 S
Sandy, UT 84094
Telephone: (801) 566-1207
Fax: (801) 878-0653
www.usba.cc

Executive Director: Richard Stowell
Associate Exec. Director: Patti Harrington
President: Peggy Jo Kennett

Utah School Counselors Association

President: Valerie Ross
Alpine School District
Lone Peak High School
10189 N 4800 W
Highland, UT 84003
Telephone: (801) 717-4569
E-mail: vross@alpinedistrict.org

President Elect: Holly Todd
Wasatch School District
Old Mill Elementary
1600 E 980 S
Heber, UT 84049
Telephone: (435) 657-3130
E-mail: holly.todd@wasatch.edu

Utah School Employees Association

USEA
864 E. Arrowhead Lane
Murray, UT 84107-5211
Telephone: (801) 269-9320
Toll-Free: (800) 662-6544
Fax: (801) 269-9324
E-mail: information@useautah.org
www.useautah.org

President: Jerad Reay
President Elect: Chrysanne Henry
Executive Director: Bryan Sprague
Deputy Director: Mike Christensen
General Counsel: Geoffrey W. Leonard
UniServ Directors:
Area 1: Mike Christensen
Area 2: Chris Marchbanks
Area 3: Chris Godfrey
Area 4: Geoff Leonard
Area 5: Nan Kirkpatrick

Lead Secretary: Wendi Kesler
Membership Secretary: Monique Ordonez
Office Assistant: Audrey Christensen

Utah School Public Relations Association

USPRA
President: Steven Dunham
Jordan School District
7387 S Campus View Drive
West Jordan, UT 84084
Telephone: (801) 567-8337
E-mail: steven.dunham@jordandistrict.org

Utah School Superintendents Association

Executive Director: Patti Harrington
860 E 9085 S
Sandy, UT 84094
Telephone: (801) 566-1207
Fax: (801) 878-0661

Past President: Dale Lamborn
Rich School District
P. O. Box 67
Randolph, UT 84064
Telephone: (435) 793-2135
Fax: (435) 793-2136

President: McKell Withers
Salt Lake School District
440 E 100 S
Salt Lake City, UT 84111
Telephone: (801) 578-8599
Fax: (801) 578-8248

1st Vice President: Steve Carlsen
Carbon School District
251 W 400 N
Price, UT 84501
Telephone: (435) 613-3131
Fax: (435) 637-9417

2nd Vice Presdident: Ray Terry
Beaver School District
291 N Main
P. O. Box 31
Beaver, UT 84713
Telephone: (435) 438-2291
Fax: (435) 438-5898

Utah State Fairpark

Director: Judy Duncombe, CFE
155 N 1000 W
Salt Lake City, Utah 84116
Telephone: 801-538-8400
Fax: 801-538-8455
E-mail: judy@utahstatefair.com
www.utahstatefair.com

Utah State Instructional Materials

USOE Staff Liaison: Alan Griffin
250 East 500 South
P.O. Box 144200
Salt Lake City, UT 84114-4200
Telephone: (801) 538-7783

Utah Special Education Contact Organizations

Utah Federation Council for Exceptional Children
President: Kelly Kercher
Telephone: 801-264-7420

Special Education Consortium for a Comprehensive System of Personal Development
Contact: Lowell Oswald
Telephone: (801) 363-0822

Utah Local Education Agency Directors (LEAD)
President: Marci Belnap
Logan City School District
Telephone: (435) 750-8015
marci.belnap@loganschools.org

Vice President: Kim Lynch
Box Elder School District
Telephone: (435) 734-4800
kim.lynch@besd.net

Secretary: Cathy Chisholm
Davis School District
Telephone: (801) 402-5158
kchisholm@dsdmail.net

Charter School Representative: Jessica Sitton
Reagan Academy
Telephone: (801) 489-7828
jsitton@reaganacademy.org

Utah Personnel Development Center
Director: Lowell Oswald
Coordinator: Suraj Syal
Telephone: (801) 363-0822

Utah Special Education Advisory Panel (USEAP)
Chair: Tyler Jolley
Telephone: (801) 629-4732

Chair Elect: Rebecca Turley
Telephone: (801) 272-1051

NATIONAL ORGANIZATIONS

That Serve the Educational System

Council of Chief State School Officers, 2013–14

One Massachusetts Ave., NW, Suite 700
Washington, D.C. 20001-1431
Phone: (202) 336-7000
Fax: (202) 408-8072
www.ccsso.org

CCSSO is a nationwide nonprofit organization composed of the 57 public officials who head the departments of elementary and secondary education in the 50 states, the District of Columbia, five extra-state jurisdictions, and the Department of Defense Dependents Schools.

Executive Director: Chris Minnich
info@ccsso.org.

ALABAMA
Thomas Bice, Superintendent of Education
Department of Education
Gordon Persons Office Bldg.
50 North Ripley Street
Montgomery, AL 36104
(334) 242-9700 Fax: (334) 242-9708
tbice@alsde.edu

ALASKA
Mr. Mike Hanley, Commissioner of Education
Department of Education & Early Development
801 West 10th Street, Suite #200
Juneau, AK 99801-1894
(907) 465-2800 Fax: (907) 465-4156
mike.hanley@alaska.gov

AMERICAN SAMOA
Jacinta S. Galea'i, Interim Director of Education
Department of Education
1 Sesame Street
Pago Pago, AS 96799
(684) 633-5237 Fax: (684) 633-4240

ARIZONA
Mr. John Huppenthal
Superintendent of Public Instruction
Department of Education
1535 West Jefferson St., Bin 2
Phoenix, AZ 85007
(602) 542-5393 Fax: (602) 542-5460
adeinbox@azed.gov

ARKANSAS
Dr. Tom Kimbrell, Commissioner of Education
Department of Education
Four Capitol Mall
Room 304A
Little Rock, AR 72201
(501) 682-4475 Fax: (501) 682-1079
tom.kimbrell@arkansas.gov

CALIFORNIA
Mr. Tom Torlakson
Superintendent of Public Instruction
Department of Education
1430 N Street, Suite 5602
Sacramento, CA 95814-5901
(916) 319-0800 Fax: (916) 319-0100
superintendent@cde.ca.gov

COLORADO
Mr. Robert Hammond, Commissioner of Education
Department of Education
201 East Colfax Avenue, Room 206
Denver, CO 80203
(303) 866-6600 Fax: (303) 830-0793
commissioner@cde.state.co.us

CONNECTICUT
Stefan Pryor, Commissioner of Education
Department of Education
165 Capitol Avenue
Room 303, State Office Bldg.
Hartford, CT 06106-1630
(860) 713-6543 Fax: (860) 713-7001
stefan.pryor@ct.gov

DELAWARE
Mark Murphy, Secretary of Education
Department of Education
Townsend Building #279
401 Federal Street, Suite #2
Dover, DE 19901-3639
(302) 735-4000 Fax: (302) 739-4654
mark.murphy@doe.k12.de.us

DEPARTMENT OF DEFENSE
Education Activity
Ms. Marilee Fitzgerald, Acting Director
Department of Defense/Education Activity
4800 Mark Center Drive, 6th Floor
Arlington, VA 22350-1400
(507) 372-0590 Fax: (703) 588-3701
dodea.director@hq.dodea.edu

DISTRICT OF COLUMBIA
Ms. Hosanna Mahaley Jones, Superintendent of Education
Office of Education
810 First Street NE, 9th Floor

Washington, D.C. 20002
(202) 727-6436 Fax: (202) 727-2019
osse@dc.gov

FLORIDA
Tony Bennett, Commissioner of Education
Department of Education
325 W Gaines Street, Suite 1514
Tallahassee, FL 32399-0100
(850) 245-0505 Fax: (850) 245-9667
commissioner@fldoe.org

GEORGIA
Dr. John Barge, Superintendent of Education
State Department of Education
2066 Twin Towers East
205 Jesse Hill Jr. Drive SE
Atlanta, GA 30334
(404) 656-2800 Fax: (404) 651-8737
state.superintendent@doe.k12.ga.us

GUAM
Mr. Jon Fernandez
Superintendent of Education
Department of Education
P.O. Box DE
Hagatna, GU 96932
(671) 475-0462 Fax: (671) 472-5003

HAWAII
Ms. Kathryn Matayoshi, Superintendent of Education
Department of Education
1390 Miller Street
Honolulu, HI 96813
(808) 586-3230 Fax: (808) 586-3234
kathryn_matayoshi@notes.k12.hi.us

IDAHO
Mr. Tom Luna, Superintendent of Public Instruction
Department of Education
Len B. Jordan Office Building
650 West State Street
P.O. Box 83720
Boise, ID 83720-0027
(208) 332-6800 Fax: (208) 334-2228
trluna@sde.idaho.gov

ILLINOIS
Mr. Christopher A. Koch, Superintendent of Education
Board of Education
100 North First Street
Springfield, IL 62777
(217) 782-2223 Fax: (217) 785-3972
ckoch@isbe.net

INDIANA
Mrs. Glenda Ritz
Superintendent of Public Instruction
Department of Education
PNC South Tower-Suite 600
115 West Washington Street
Indianapolis, IN 46204
(317) 232-6610 Fax: (317) 232-8004
superintendent@doe.in.gov

IOWA
Dr. Jason Glass, Director of Education
Department of Education
Grimes State Office Building
400 East 14th Street
Des Moines, IA 50319-0146
(515) 281-0146 Fax: (515) 242-5988
jason.glass@iowa.gov

KANSAS
Dr. Diane DeBacker, Commissioner of Education
Department of Education
120 South East Tenth Avenue
Topeka, KS 66612-1182
(785) 296-3202 Fax: (785) 291-3791
ddebacker@ksde.org

KENTUCKY
Mr. Terry Holliday, Ph.D., Commissioner of Education
Department of Education
Capitol Plaza Tower
500 Mero Street, 1st Floor CPT
Frankfort, KY 40601
(502) 564-4770 Fax: (502) 564-5680
terry.holliday@education.ky.gov

LOUISIANA
John White, Superintendent of Education
Department of Education
P.O. Box 94064
1201 N 3rd Street, 5th Floor
Baton Rouge, LA 70802-5243
(877) 453-2721 Fax: (225) 342-0193
superintendent@la.gov

MAINE
Mr. Stephen Bowen, Commissioner of Education
Department of Education
23 State House Station
Augusta, ME 04333-0023
(207) 624-6600 Fax: (207) 624-6700
commish.doe@maine.gov

MARYLAND
Dr. Lillian Lowery, Superintendent of Schools
Department of Education
200 West Baltimore Street
Baltimore, MD 21201-2595
(410) 767-0462 Fax: (410) 333-6033
llowrey@msde.state.md.us

MASSACHUSETTS
Mr. Mitchell Chester, Commissioner of Education
Department of Education
75 Pleasant Street
Malden, MA 02148-4906
(781) 338-3000 Fax: (781) 338-3770
mchester@doe.mass.edu

MICHIGAN
Mr. Michael P. Flanagan
Superintendent of Public Instruction
Department of Education
608 West Allegan St, 4th Floor
P.O. Box 30008
Lansing, MI 48909
(517) 373-3324 Fax: (517) 335-4565
flanaganmp@michigan.gov

MINNESOTA
Ms. Brenda Cassellius, Commissioner of Education
Department of Education
1500 Highway 36 West
Roseville, MN 55113-4266
(651) 582-8204 Fax: (651) 582-8724
brenda.cassellius@state.mn.us

MISSISSIPPI
Dr. Lynn J. House, Superintendent of Education
Department of Education
359 North West Street, Suite 309
Jackson, MS 39201
(601) 359-3513 Fax: (601) 359-3242
lhouse@mde.k12.ms.us

MISSOURI
Dr. Chris L. Nicastro, Commissioner of Education
Department of Elementary & Secondary Education
205 Jefferson Street, 6th Floor
P.O. Box 480
Jefferson City, MO 65102
(573) 751-4212 Fax: (573) 751-1179
commissioner@dese.mo.gov

MONTANA
Dr. Denise Juneau, Superintendent of Public Instruction
Office of Public Instruction
1227 11th Avenue
P.O. Box 202501
Helena, MT 59620-2501
(406) 444-3095 Fax: (406) 444-9299
opisupt@mt.gov

NEBRASKA
Dr. Scott Swisher, Commissioner of Education
Department of Education
301 Centennial Mall, South, 6th Floor
P.O. Box 94987
Lincoln, NE 68509-4987
(402) 471-5024 Fax: (402) 471-0117
scott.swisher@nebraska.gov

NEVADA
Rorie Fitzpatrick, Interim Superintendent of Public Instruction
Department of Education
700 East Fifth Street
Carson City, NV 89701
(775) 687-9224 Fax: (775) 687-9202
rfitzpatric@doe.nv.gov
www.doe.nv.gov

NEW HAMPSHIRE
Dr. Virginia Barry, Commissioner of Education
Department of Education
101 Pleasant Street
State Office Park South
Concord, NH 03301-0394
(603) 271-3144 Fax: (603) 271-3830
virginia.barry@doe.nh.gov

NEW JERSEY
Mr. Christopher Cerf, Commissioner of Education
Department of Education
100 River View Plaza
P.O. Box 500
Trenton, NJ 08625-0500
(609) 292-4450 Fax: (609) 777-4099

NEW MEXICO
Ms. Hanna Skandera, Secretary of Education
Public Education Department
Jerry Apodaca Education Building
300 Don Gaspar
Santa Fe, NM 87501-2786
(505) 827-6688 Fax: (505) 827-6520
hanna.skandera@state.nm.us

NEW YORK
Dr. John B. King, Jr., Commissioner of Education
Education Department
111 Education Building
89 Washington Avenue
Albany, NY 12234
(518) 474-5844 Fax: (518) 473-4909
commissioner@mail.nysed.gov

NORTH CAROLINA
Dr. June Atkinson, Superintendent of Public Instruction
Department of Public Instruction
Education Building
301 North Wilmington Street
Raleigh, NC 27601-2825
(919) 807-3430 Fax: (919) 807-3445
june.atkinson@dpi.state.nc.us

NORTH DAKOTA
Kristen Baesler, Superintendent of Public Instruction
Department of Public Instruction
State Capitol Building, 11th Floor
600 East Boulevard Avenue, Dept. 201
Bismarck, ND 58505-0440
(701) 328-4570 Fax: (701) 328-2461
kbaesler@nd.gov

NORTHERN MARIANA ISLANDS
Dr. Rita Sablan, Commissioner of Education
CNMI School System
P.O. Box 501370
Saipan, MP 96950
(670) 237-3001 Fax: (670) 664-3798

OHIO
Dr. Richard A. Ross, Superintendent of Public Instruction

Department of Education
25 South Front Street
Columbus, OH 43215-4183
(614) 995-1985 Fax: (614) 728-4781
sarah.dove@education.ohio.gov

OKLAHOMA
Ms. Janet Barresi, Superintendent of Public Instruction
Department of Education
Hodge Education Building
2500 North Lincoln Boulevard
Oklahoma City, OK 73105-4599
(405) 521-3301 Fax: (405) 521-6205
janet_barresi@sde.ok.gov

OREGON
Mr. Rob Saxton
Deputy Superintendent of Public Instruction
Department of Education
255 Capitol Street, N.E.
Salem, OR 97310-0203
(503) 947-5740 Fax: (503) 378-5156
rob.saxton@state.or.us

PENNSYLVANIA
William E. Harner, Acting Secretary of Education
Department of Education
333 Market Street, 10th Floor
Harrisburg, PA 17126-0333
(717) 783-9780 Fax: (717) 787-7222
ra.educationsecretary@pa.gov

PUERTO RICO
Edward Moreno, Secretary of Education
Department of Education
P.O. Box 190759
San Juan, PR 00919-0759
(787) 759-2000 Fax: (787) 250-0275
morenoe@de.gobierno.pr

RHODE ISLAND
Ms. Deborah Gist, Commissioner of Education
Department of Education
Shepard Building
255 Westminister Street
Providence, RI 02903
(401) 222-8700 Fax: (401) 222-6178
deborah.gist@ride.ri.gov

SOUTH CAROLINA
Dr. Mick Zais, Superintendent of Education
Department of Education
1006 Rutledge Building
1429 Senate Street
Columbia, SC 29201
(803) 734-8491 Fax: (803) 734-3389
scsupted@ed.sc.gov

SOUTH DAKOTA
Dr. Melody Schopp, Cabinet Secretary
Department of Education
800 Governors Drive
Pierre, SD 57501-2291
(605) 773-5669 Fax: (605) 773-6139
melody.schopp@state.sd.us

TENNESSEE
Mr. Kevin Huffman, Commissioner of Education
Department of Education
Sixth Floor
Andrew Johnson Tower
710 James Robertson Parkway
Nashville, TN 37243-0382
(615) 741-5158 Fax: (615) 532-4791
kevin.s.huffman@state.tn.us

TEXAS
Mr. Michael L. Williams, Commissioner of Education
Texas Education Agency
William B. Travis Building
1701 North Congress Avenue
Austin, TX 78701-1494
(512) 463-8985 Fax: (512) 463-9008
commissioner@tea.state.tx.us

UTAH
Dr. Martell Menlove
Superintendent of Public Instruction
Office of Education
250 East 500 South
P.O. Box 144200
Salt Lake City, UT 84114-4200
(801) 538-7510 Fax: (801) 538-7768
martell.menlove@schools.utah.gov

VERMONT
Mr. Armando Vilaseca, Secretary of Education
Agency of Education
120 State Street
Montpelier, VT 05620-2501
(802) 828-3135 Fax: (802) 828-3140
armando.vilaseca@state.vt.us

VIRGINIA
Dr. Patricia I. Wright
Superintendent of Public Instruction
Department of Education
P.O. Box 2120
Richmond, VA 23218
(804) 225-2023 Fax: (804) 371-2099
patricia.wright@doe.virginia.gov
www.doe.virginia.gov

VIRGIN ISLANDS
Dr. LaVern Terry, Commissioner of Education
Department of Education
44-46 Kongens Gade
St. Thomas, VI 00802-6746
(340) 774-2810 Fax: (340) 779-7153
lterry@doe.vi

WASHINGTON
Dr. Randall Dorn, Superintendent of Public Instruction
Department of Public Instruction

Old Capitol Building
Washington & Legion
600 Washington Street, SE
P.O. Box 47200
Olympia, WA 98504-7200
(360) 725-6004 Fax: (360) 753-6712
randy.dorn@k12.wa.us

WEST VIRGINIA
James B. Phares, Superintendent of Schools
Department of Education
1900 Kanawha Boulevard, East
Building 6, Room B-358
Charleston, WV 25305-0330
(304) 558-2681 Fax: (304) 558-0048
dvermill@access.k12.wv.us

WISCONSIN
Dr. Tony Evers, Superintendent of Public Instruction
Department of Public Instruction
P.O. Box 7841
125 S Webster Street
Madison, WI 53707-7841
(608) 266-1771 Fax: (608) 266-5188
anthony.evers@dpi.wi.gov

WYOMING
Ms. Cindy Hill, Superintendent of Public Instruction
Department of Education
Barrett Building, 2nd Floor
2301 Central Avenue
Cheyenne, WY 82002
(307) 286-0479 Fax: (307) 777-6234
chill@educ.state.wy.us
Dr. Jim Rose, Interim Director of the Wyoming Department of Education
2300 Capitol Avenue
Hathaway Building, 2nd Floor
Cheyenne, WY 82009

National Education Organizations

AASA, The School Superintendents Association
1615 Duke Street
Alexandria, VA 22314
Executive Director: Dr. Dan Domenech
(703) 528-0700 Fax: (703) 841-1543
info@aasa.org
www.aasa.org

American Federation of Teachers
555 New Jersey Ave NW
Washington, DC 20001
President: Randi Weingarten
(202) 879-4400 Fax: (202) 879-4545
www.aft.org

Association for Career and Technical Education
1410 King St
Alexandria, VA 22314
Executive Director: Leann Wilson
(703) 683-3111 Fax: (703) 683-7424
Toll-Free: (800) 826-9972
acte@acteonline.org
www.acteonline.org

Association for Middle Level Education
4151 Executive Parkway Suite 300
Westerville, OH 43081
Interim Executive Director: Dr. William Waidelich
(614) 895-4730 Fax: (614) 895-4750
Toll-Free: (800) 528-6672
info@amle.org
www.amle.org

Center for Applied Linguistics (CAL)
4646 40th Street, NW
Washington, DC 20016-1859
President: Terrence G. Wiley
twiley@cal.org
(202) 362-0700 Fax: (202) 362-3740
www.cal.org

Council of Chief State School Officers
One Massachusetts Ave., NW, Suite 700
Washington, DC 20001-1431
Executive Director: Chris Minnich
genew@ccsso.org
(202) 336-7015 Fax: (202) 408-8076
info@ccsso.org
www.ccsso.org

Council for Exceptional Children (CEC)
2900 Crystal Drive, Suite 1000
Arlington, VA 22202
Executive Director: Bruce Ramirez
(888) 232-7733 Fax: (703) 264-9494
TTY (866) 915-5000
service@cec.sped.org
www.cec.sped.org

Council for Research on Education, Diversity, and Excellence (CREDE)
University of Hawai'i at Manoa
College of Education
Department of Educational Psychology
CREDE
1776 University Avenue, Wist Hall
Honolulu, HI 96822
Project Coordinator: Rebecca Luning
(808) 956-4294 Fax: (808) 956-6615
credehi@hawaii.edu
http://manao.hawaii.edu/coe/credenational

International Reading Association
800 Barksdale Road
P.O. Box 8139
Newark, DE 19714-8139
Executive Director: Marcie Craig Post
(302) 731-1600 Fax: (302) 731-1057
Toll-Free: (800) 336-7323 Fax for Orders: (302) 737-0878
customerservice@reading.org
www.reading.org

International Technology and Engineering Educators Association
1914 Association Drive, Suite 201
Reston, VA 20191-1539
Executive Director: Steven A. Barbato
(703) 860-2100 Fax: (703) 860-0353
iteea@iteea.org
www.iteea.org

Journalism Education Association
Kansas State University
103 Kedzie Hall
Manhattan, KS 66506-1505
Executive Director: Kelly Furnas
(785) 532-5532 Fax: (785) 532-5563
Toll-Free: (866) 532-5532
jea@spub.ksu.edu
www.jea.org

National Association for Bilingual Education (NABE)
8701 Georgia Avenue, Suite 700
Sliver Springs, MD 20910
Director: Dr. Santiago V. Wood, Ed.D
(240) 450-3700 Fax: (240) 450-3799
svwood@bellsouth.net
www.nabe.org

National Association of Elementary School Principals
1615 Duke Street
Alexandria, VA 22314
Executive Director: Gail Connelly
(703) 684-3345 Fax: (800) 396-2377
Toll-Free: (800) 386-2377
naesp@naesp.org
www.naesp.org

National Association of Educational Office Professionals
1841 S Eisenhower Court
P.O. Box 12619
Wichita, KS 67277-2619
Executive Director: Angela Meyer
angela@naeop.org
(316) 942-4822 Fax: (316) 942-7100
www.naeop.org

National Association of Secondary School Principals
1904 Association Drive
Reston, VA 20191-1537
Executive Director: JoAnn D. Bartoletti
(703) 860-0200 Fax: (703) 860-3422
Toll-Free: (800) 253-7746
bartolettij@nassp.org
www.nassp.org

National Association of State Boards of Education
2121 Crystal Drive, Suite #350
Arlington, VA 22202
Interim Executive Director: Dr. Bradley Hull
(703) 684-4000 Fax: (703) 836-2313
boards@nasbe.org
www.nasbe.org

National Association of State Directors of Special Education (NASDSE)
225 Reinekers Lane, Suite 420
Alexandria, VA 22314
Executive Director: Bill East
(703) 519-3576 Fax: (703) 519-3808
bill.east@nasdse.org
www.nasdse.org

National Association of State Directors of Teacher Education and Certification
1629 K Street NW, Suite 300
Washington, DC 20006
Executive Director:Dr. Phillip S. Rogers, Ed.D.
philrogers@nasdtec.com
(202) 204-2208 Fax: (202) 204-2210
www.nasdtec.org

National Clearinghouse for English Language Acquisition and Language Instruction Educational Programs
2011 Eye Street NW, Suite 300
George Washington University
Washington, DC 20006
Director: Rosalinda B. Barrera
(202) 467-0867
Toll-Free: (800) 321-6223 Fax: (800) 531-9347
askncela@gwu.edu
http://www.ncela.gwu.edu/

National Council of Teachers of English
1111 W Kenyon Rd
Urbana, IL 61801-1096
Executive Director: Kent Williamson
(217) 328-3870 Fax: (217) 328-9645
Toll-Free: (877) 369-6283
www.ncte.org

National Education Association
1201 16th St, NW
Washington, DC 20036-3290
Executive Director: John C. Stocks
(202) 833-4000 Fax: (202) 822-7974
www.nea.org

National PTA
1250 N Pitt Street
Alexandria, VA 22314
President: Betsy Sanders
(703) 518-1200
Toll-Free: (800) 307-4782 Fax: (703) 836-0942
info@pta.org
www.pta.org

National School Boards Association (NSBA)
1680 Duke St
Alexandria, VA 22314
Executive Director: Thomas J. Gentzel
(703) 838-6722 Fax: (703) 683-7590
info@nsba.org
www.nsba.org

National School Public Relations Association
15948 Derwood Road
Rockville, MD 20855
Executive Director: Richard D. Bagin
rbagin@nspra.org
(301) 519-0496 Fax: (301) 519-0494
www.nspra.org

National Science Teachers Association
1840 Wilson Blvd.
Arlington, VA 22201
Executive Director: Dr. David Evans
(703) 243-7100 Fax: (703) 243-7177
www.nsta.org

Northwest Accreditation Commission–AdvancED
7495 Azure Drove, Suite 253
Las Vegas, NV 89130
Regional Director: Leonard Paul
(888) 413-3669
lpaul@advanc-ed.org
www.advanc-ed.org

Northwest Commission on Colleges and Universities
8060 165th Ave, N.E. Suite 100
Redmond, WA 98052
President: Dr. Sandra E. Elman
selman@nwccu.org
(425) 558-4224 Fax: (425) 376-0596
www.nwccu.org

Public Relations Society of America
33 Maiden Lane, 11th Floor
New York, NY 10038-5150
President & COO: William Murray
william.murray@prsa.org
(212) 460-1400 Fax: (212) 995-0757
www.prsa.org

WestEd
730 Harrison Street
San Francisco, CA 94107
Chief Executive Officer: Glen Harvey
gharvey@wested.org
(415) 565-3000 Fax: (415) 565-3012
Toll-Free: (877) 4-WESTED
www.wested.org

United States Department of Education

400 Maryland Ave. SW, 7E-247
Washington, D.C. 20202-0100
Telephone: (202) 401-3000
TTY: (800) 437-0833 Fax: (202) 401-0689
Toll-Free: (800) USA-LEARN
or
Personnel Office Locator (202) 401-2000
www.ed.gov

Secretary of Education: Arne Duncan
(202) 401-3000

Chief of Staff: Joanne Weiss
(202) 401-3000

Acting Assistant Secretary, Office of Communications and Outreach: Massie Ritsch
(202) 401-2563

Acting Assistant Secretary, Office of Planning, Evaluation and Policy Development: Denise Forte
(202) 401-3676

General Counsel, Office of the General Counsel:
Phillip Rosenfelt
(202) 401-6000

Inspector General, Office of the Inspector General:
Kathleen S. Tighe
(202) 245-6900

Director, Institute of Education Sciences:
John Easton
(202) 219-1385

Acting Assistant Secretary, Office for Civil Rights:
Seth Galanter
(202) 453-6048

Acting Chief Financial Officer, Office of the Chief Financial Officer: Thomas Skelly
(202) 401-0287

Assistant Secretary, Office of Management: Denise Carter
(202) 401-5848

Assistant Secretary, Office of Legislation and Congressional Affairs: Gabriella Gomez
(202) 401-0020

Chief Information Officer, Office of the Chief Information Officer: Danny Harris
(202) 245-6252

Chief Risk Officer, Risk Management Service: Fred Anderson
(202) 377-4276

Director, Center for Faith-Based and Neighborhood Partnerships: Brenda Girton-Mitchell
(202) 453-6355

Deputy Secretary, Office of the Deputy Secretary:
Anthony W. Miller
(202) 401-9965

Assistant Deputy Secretary, Office of Safe and Drug-Free Schools: Kevin Jennings
(202) 245-7896

Assistant Deputy Secretary, Office of Innovation and Improvement: James H. Shelton III
(202) 205-4500

Assistant Secretary, Office of Special Education and Rehabilitative Services: Michael Yudin
(202) 245-6496

Acting Assistant Deputy Secretary and Director, Office of English Language Acquisition, Language Enhancement and Academic Achievement for Limited English Proficient Students: Anthony W. Miller
(202) 453-4490

Assistant Secretary, Office of Elementary and Secondary Education: Deborah Delisle
(202) 401-0113

Executive Director of the White House Initiative on Educational Excellence for Hispanics: Alejandra Ceja
(202) 453-7023

Under Secretary, Office of the Under Secretary:
Martha J. Kanter
(202) 401-2616

Chief Operating Officer, Federal Student Aid:
James Runcie
(202) 377-3003

Assistant Secretary, Office of Post-Secondary Education: Brenda Dann-Messier
(202) 502-7750

Acting Assistant Secretary, Office of Vocational and Adult Education: Brenda Dann-Messier
(202) 245-7700

Executive Director, White House Initiative on Historically Black Colleges and Universities: John Wilson
(202) 205-4836

U.S. Department of Education Secretary's Regional Representative, Region VIII:
U.S. Department of Education
Regional Office, Federal Bldg.1244
Speer Blvd, Suite 615
Denver, CO 80204-3582
(303) 844-3544
Fax: (303) 844-2524

CHANGE OF INFORMATION FORM

If you find errors or have suggestions regarding information in this book, please contact:

Tina Morandy
Utah State Office of Education
250 East 500 South
P.O. Box 144200
Salt Lake City, UT 84114-4200
Telephone: (801) 538-7526
Fax: (801) 538-7768
E-mail: tina.morandy@schools.utah.gov

NAME	**TITLE**
SCHOOL/DISTRICT/ORGANIZATION	
ADDRESS	
PHONE	
INFORMATION/CORRECTION (Please include page number)	
SUGGESTION(S)	

2013–2014 SCHOOL CALENDAR

Utah State Office of Education

Image © 2013 Thinkstock/iStockphoto

SCHOOL DISTRICT	OPENING INSTITUTE	FIRST DAY	FALL RECESS	THANKSGIVING HOLIDAY	WINTER HOLIDAY	SPRING VACATION	OTHER NONSCHOOL DAYS	LAST DAY
ALPINE	August 16	August 20	October 10–14	November 27–29	Dec 23–Jan 3	April 7–11	9/2, 1/20, 2/17, 3/10, 5/26	May 30
BEAVER		August 15	October 17–21	November 27–29	Dec 21–Jan 1	April 17–21	9/2, 1/20, 2/17	May 23
BOX ELDER		August 26	October 16–18	November 28–29	Dec 23–Jan 1	April 2–4	9/2, 1/20, 2/17, 5/26	May 30
CACHE		August 22	October 17–18	November 27–29	Dec 23–Jan 1	Mar 31–April 4	9/2, 1/20, 2/17, 5/26	May 30
CANYONS	August 14	August 19	October 17–18	November 27–29	Dec 23–Jan 3	April 14–18	9/2, 11/1, 1/20, 2/17 & 28 5/26	June 4
CARBON	August 19	August 21	October 17–18	November 28–29	Dec 23–Jan 1	April 18–21	9/2 & 20, 1/20, 2/14 & 17	May 22
DAGGETT	August 22	August 26		November 28	Dec 23–Jan 3		9/2, all Fridays off	May 23
DAVIS*	August 20	August 26	October 17–18	November 27–29	Dec 21–Jan 1	Mar 31–April 1	9/2, 1/20, 2/17, 5/26	May 30
DUCHESNE	August 16	August 20	October 17–18	November 27–29	Dec 23–Jan 1	April 14–18	9/2, 1/20, 2/17	May 23
EMERY	August 19	August 20	October 17–18	November 28–29	Dec 23–Jan 1	April 17–21	9/2, 1/20, 2/17	May 23
GARFIELD	August 19	August 20	October 17–21	November 27–29	Dec 23–Jan 1	April 15–18	9/2, 1/20, 2/17	May 23
GRAND	August 12	August 15	October 17–18	November 27–29	Dec 23–Jan 3	April 14–18	9/2, 2/17	May 23
GRANITE		August 21	October 17–18	November 27–29	Dec 23–Jan 3	Mar 28–April 3	9/2 & 27, 11/1, 1/20 2/14–17, 5/26	June 5
IRON	August 12	August 15	October 17–21	November 27–29	Dec 23–Jan 3	April 16–18	9/2, 1/20, 2/17	May 23
JORDAN*	August 21–23	August 26	October 17–18	November 27–29	Dec 23–Jan 3	April 17–21	9/2, 1/20, 2/17, Ele. 11/8, 3/14 Sec. 10/4, 3/7	June 6
JUAB	August 19	August 22	October 17–18	November 27–29	Dec 23–Jan 1	April 7–11	9/2, 1/20, 2/17, 5/26	May 30
KANE	August 14	August 19	October 21–22	November 28–29	Dec 23–Jan 1	April 17–21	9/2 & 30, 1/20, 2/17, 3/10	May 23
LOGAN		August 20	October 17–18	November 27–29	Dec 23–Jan 3	Mar 31–April 4	9/2, 1/20, 2/17, 5/26	May 30
MILLARD	August 12	August 14	October 18–22	November 27–29	Dec 23–Jan 6	March 27–31	9/2, 11/7, 1/20, 2/17, 4/10	May 22
MORGAN	August 15	August 19	October 17–18	November 27–29	Dec 23–Jan 1	April 3–7	9/2, 1/20, 2/17	May 22
MURRAY		August 26	October 17–18	November 27–29	Dec 23–Jan 1	Mar 28–April 4	9/2, 10/4, 11/1 & 8, 1/20–21 2/17 & 28, 4/25, 5/26	June 6
NEBO	August 19	August 22	October 10–11	November 27–29	Dec 23–Jan 1	April 7–11	9/2, 10/25, 1/16 & 20, 2/17 3/21, 5/26	May 30
NO. SANPETE	August 16	August 19	October 17–18	November 28–29	Dec 23–Jan 2	March 24–28	9/2, 1/20, 2/17	May 23
NO. SUMMIT	August 20	August 22	October 17–18	November 27–29	Dec 23–Jan 1		9/2, 1/20, 2/17, 3/27	May 23
OGDEN	August 23	August 26	October 17–18	November 27–29	Dec 23–Jan 3	April 18–21	9/2, 1/20, 2/17, 5/26	May 29
PARK CITY		August 26	October 17–18	November 27–29	Dec 23–Jan 3	April 14–18	9/2, 1/20, 2/17–21, 5/26	June 5
PIUTE	August 19	August 21	October 21	November 27–29	Dec 23–Jan 1	April 17–21	9/2, 1/20, 2/17	May 23
PROVO	August 5–9	August 21	October 10–14	November 27–29	Dec 23–Jan 3	April 7–11	9/2, 1/20, 2/17, 5/26	May 30
RICH	August 13	August 19		November 28–29	Dec 23–Jan 5		9/2	May 23
SALT LAKE		August 21	October 16–18	November 27–29	Dec 23–Jan 3	April 14–18	9/2 & 27, 1/20, 2/17, 3/7, 5/26	June 3
SAN JUAN		August 15	October 18	November 27–29	Dec 23–Jan 1	March 10–14	9/2 & 18, 1/20, 2/5 & 17 4/18	May 22
SEVIER	August 19	August 21	October 17–18	November 27–29	Dec 23–Jan 1	April 17–18	9/2, 1/20, 2/17	May 23
SO. SANPETE	August 15	August 19	October 17–18	November 28–29	Dec 23–Jan 2	March 24–28	9/2, 1/20, 2/17	May 23
SO. SUMMIT	August 22–26	August 27	October 17–18	November 28–29	Dec 23–Jan 1	March 27–31	9/2, 1/20, 2/17, 5/26	May 30
TINTIC	August 19	August 21	October 21	November 27–29	Dec 23–Jan 3	April 21	9/2, 1/20, 2/17, 5/26 all Fridays off	June 4
TOOELE	August 14	August 20	October 17–18	November 27–29	Dec 23–Jan 3	March 24–28	9/2, 1/20, 2/17, 4/18–21 5/26	May 30
UINTAH	August 19	August 21	October 16–18	November 27–29	Dec 23–Jan 1	April 17–21	9/2, 1/20, 2/14–17	May 23
WASATCH	August 19	August 20	October 10–11	November 27–29	Dec 23–Jan 3	April 7–11	9/2, 1/20, 2/17, 5/26	May 30
WASHINGTON		August 14	October 17–18	November 28–29	Dec 23–Jan 1	March 10–14	9/2, 1/20, 2/17, 4/18–21	May 22
WAYNE	August 19	August 21	October 17–18	November 28–29	Dec 23–Jan 1	April 16–18	9/2, 1/20, 2/17	May 23
WEBER		August 20	October 17–18	November 27–29	Dec 23–Jan 1	Mar 31–April 5	9/2, 1/20, 2/17, 4/18	May 23

***Some schools in these districts have a year-round schedule.**

NOTE: For teacher (contract) days, contact local district offices.

Utah State Office of Education 250 East 500 South P.O. Box 144200 Salt Lake City, UT 84114-4200

Martell Menlove, Ph.D., State Superintendent of Public Instruction